

THE ARROW

— OF —

PI BETA PHI



Tenschert and Flack
THE LINCOLN MEMORIAL
WASHINGTON, D. C.

JUNE, 1924

***September 10.**

September 15. Chapter officers should meet and prepare for the new college year. (The exact date of this meeting must be determined in each chapter by the date of the opening of college).

September 25. Chapter corresponding secretaries should send complete lists of active members to the Grand President, Grand Treasurer, Grand Secretary, Province President, Mailing Clerk and Cataloguer; also send fraternity Cataloguer and Mailing Clerk lists of names and addresses of girls active in June but not in September, giving last addresses at which ARROW was received.

October 1. Chairman of chapter committee on scholarship should send to her province scholarship supervisor and also to the chairman of the standing committee, Marion Wilder, Whittier Hall, 1230 Amsterdam Ave., New York City, N. Y., the names and addresses, home and college, of the members of the chapter scholarship committee for the college year.

October 10. Chapter corresponding secretaries send in to Grand President, Grand Vice-president and Province President names of Alumnae Advisory Committee.

October 15. Alumnae club secretaries mail alumnae personals to Alumnae Editor.

October 15. Chapter letter and all material requested for the December ARROW in The Bulletin issued the first week in October should be mailed. All material is due October 20.

November 1. Chapter Treasurer should send semi-annual dues to the Grand Treasurer.

November 13. Annual dues of alumnae should be sent to the Province Vice-president.

November 15. Chapter Panhellenic representative should make to fraternity representative report on Panhellenic conditions in her college.

December 10.

January 1. Alumnae club secretaries send to Cataloguer list of members of club with their addresses.

January 15. Chapter Vice-presidents send Cataloguer list of chapter alumnae members with latest addresses. Corresponding secretaries notify your examiner of the number of active members there will be in your chapter at time of examination.

January 20. Chapter letter and all material for the March ARROW requested in The Bulletin issued the first week in January are due on this date. It should be prepared and mailed on or before January 15, according to the distance the chapter is located from the Chapter Letter Editor.

January 15. Alumnae club secretaries mail alumnae personals to Alumnae Editor.

February 1. Corresponding secretaries are to send chapter membership list to your examiner according to instructions in January Bulletin. Chairman of chapter committee on scholarship should send to member of standing committee to whom her chapter is assigned report covering work of her committee and scholarship conditions in her chapter.

*All notices for the next issue of *The Pi Beta Phi Bulletin* should be in the hands of the Editor on this date.

February 1—to first week-end in March Fraternity examination.

March 1. Chapter corresponding secretary should send complete lists of active members for the second semester to the Grand President, Grand Treasurer, Grand Secretary, Province President, Mailing Clerk and Cataloguer; lists of chapter officers for the second semester to all members of the Grand Council and to the Province President, and names and addresses of those leaving college to the Cataloguer.

***March 5.**

March 15. Chapter Treasurer should send semi-annual dues to the Grand Treasurer.

April 10. Alumnae club secretaries mail alumnae personals to Alumnae Editor.

April 15. Chapter letter due. All material for the June ARROW requested in The Bulletin issued April 1 is due on this date. It should be prepared and mailed on or before April 10.

April 28. Founders' Day. Alumnae unite with nearest active chapter in celebration of the event.

April 30. Alumnae club elects officers.

May 1. Beginning of alumnae fiscal year.

May 1. Chapter corresponding secretaries should send annual report to all members of the Grand Council and to Province President.

May 1. Chapter corresponding secretaries should send to the Fraternity Cataloguer and Mailing Clerk a revised list of girls graduating or permanently leaving college in June together with their permanent home addresses.

May 1-10. Annual Reports of National Officers, Province Presidents, Province Vice-presidents, and Chairmen of Standing Committees should be sent to Grand Secretary for use at spring meeting of the Grand Council. **All reports should be typewritten.**

***May 20.**

May 24-31. Annual meeting of the Grand Council.

June 1. Chapter corresponding secretaries should send lists of officers for the fall semester to all members of the Grand Council and to the Province President, and should be sure that all initiates for the year have been reported to the Grand Secretary. Chapter corresponding secretary send to Cataloguer copy of chapter membership list with addresses (if published by the chapter).

June 1. Chapter Panhellenic representative should send to fraternity representative in National Panhellenic Congress detailed report on Panhellenic conditions in her college. Chairman of chapter committee on scholarship should send her home address and final report of the work of her committee to her province scholarship supervisor.

June 15. Chairman of chapter committee on scholarship should make sure that the second semester report duly recorded on the official blanks has reached her province scholarship supervisor. Chairmen should also send names, photographs, and brief typewritten biographies of all honor graduates to Marion Wilder, Whittier Hall, 1230 Amsterdam Ave., New York City, N. Y.



BANQUET AT NEW WILLARD HOTEL
EASTERN CONFERENCE



PI BETA PHI EASTERN CONFERENCE, WA
WHITE HOUSE L



WASHINGTON, D. C., APRIL, 1924

WN

THE ARROW

Official Publication of the Pi Beta Phi Fraternity

AGNES WRIGHT SPRING (MRS. ARCHER T.), *Editor*

VOLUME XXXX

JUNE, 1924

NUMBER 4

Table of Contents

OUR FOUNDER, ADA BRUEN GRIER	725
THE EASTERN CONFERENCE	729
PORTRAIT OF MRS. COOLIDGE	Facing 749
ADVERTISING AS A PROFESSION FOR WOMEN	762
A COLOR FANTASY	767
OUR PROVINCE OFFICERS	772
A WESTERN CONFERENCE	791
BOOK NOTES	792
WITH A PI PHI POET	795
WINNER OF SOCIAL EXCHANGE CUP	796
PI PHIS IN THE PUBLIC EYE	799
PI PHI RELATIVES	805
NEWS FROM LITTE PIGEON	808
IN MEMORIAM	814
EDITORIALS	817
ANNOUNCEMENTS	819
ALUMNAE PERSONALS	823
ALUMNAE CLUB REPORTS	847
CHAPTER LETTERS	905
EXCHANGES AND COLLEGE NOTES	975

THE ARROW is published four times a year, in October, December, March and June by The Express-Courier Publishing Company, Fort Collins, Colo.

All subscriptions should be sent to Florence Clum Temple (Mrs. C. E.), 231 No. Mary St., Lancaster, Penn. Subscription price \$1.00 per year; 25 cents for single copies; \$10 life subscription.

All manuscripts should be addressed to the Editor, Agnes Wright Spring (Mrs. Archer T.), Box 566, Fort Collins, Colorado.

Chapter letters should be sent to Carolyn Reed, 1251 So. 27th, Lincoln, Neb.

Alumnae personals, Alumnae Club Reports, and in Memoriam notices should be sent direct to the Alumnae Editor, Lorena Accola Fitzell (Mrs. Grant R.), 1359 Race St., Denver, Colo.

Material intended for publication must reach the Editor five weeks before date of publication.

Advertising rates may be had upon application to Editor.

Entered as second-class matter October 20, 1909, at the post office at Menasha, Wis., under the Act of Congress of March 3, 1879. Transferred to the post office at Fort Collins, Colo., on October 1, 1923.

Acceptance for mailing at special rate of postage provided for in Section 1103, Act of October 3, 1917, authorized August 15, 1918.

FRATERNITY DIRECTORY

FOUNDERS OF THE FRATERNITY

Margaret Campbell Thyne Institute, Chase City, Va.
Libbie Brook Gaddis (Mrs. John H.) Avon, Ill.
Clara Brownlee Hutchinson (Mrs. Alexis) .. 318 1st Ave., Monmouth, Ill.
Emma Browlee Kilgore (Mrs. J. C.)—201 W Broadway, Monmouth, Ill.
Fanny Whitenack Libby (Mrs. Howard)
Cor. Sunset and Minn., Yakima, Wash.
Rosa Moore, care Dr. Vernon Smith, 183rd St. and Third Ave., N. Y. City
Inez Smith Soule (Mrs. Melville C.), 3723 N. 34th St., Tacoma, Wash.
Jennie Horne Turnbull (Mrs. Thomas B.)
2229 North 53rd St., Wynnfield, Philadelphia, Pa.
Jennie Nicol, M. D. (deceased).
Fannie Thompson (deceased).
Nancy Black Wallace (deceased).
Ada Bruen Grier (deceased).

GRAND COUNCIL

GRAND PRESIDENT—Amy B. Onken, Chapin, Ill.
GRAND VICE-PRESIDENT—Anna Robinson Nickerson (Mrs. David D.), 74
Rockland Ave., Malden, 48, Mass.
GRAND SECRETARY—Francesce Evans, 708 San Antonio St., Austin, Tex.
GRAND TREASURER—Anne Stuart, 1906 D Street, Lincoln, Neb.
ARROW EDITOR—Agness Wright Spring (Mrs. Archer T.), Box 566, Fort
Collins, Colo.

PRESIDENT EMERITUS

MAY L. KELLER, Westhampton College, Richmond, Va.

SETTLEMENT SCHOOL BOARD

Chairman—Nita Stark (Mrs. H. J. Lutchter), Orange, Texas; Treasurer,
Melinda B. Stuart, 721 Terminal Bldg., Lincoln, Neb.; Sarah
Pomeroy Rugg (Mrs. F. A.), 15 Boston St., Malden, Mass.; Frances
Carpenter Curtis (Mrs. A. R.), 4118 Perkins Ave., Cleveland, Ohio;
Agness Miller Turner (Mrs. J. R.), 458 Rodney Ave., Portland,
Oregon.

HEAD RESIDENT SETTLEMENT SCHOOL

Evelyn Bishop, Pi Beta Phi Settlement School, Gatlinburg, Tenn.

HISTORIAN

Sarah Eikenberry Sigler (Mrs. F. C.), 703 West Ashland Ave.,
Indianola, Iowa.

CATALOGUER

Mabel Scott Brown (Mrs. R. D.), 408 Farmington Ave., Hartford, Conn.

MAILING CLERK

Florence Clum Temple (Mrs. C. E.), 231 N. Mary St., Lancaster, Pa.

ALUMNAE EDITOR

Lorena Accola Fitzell (Mrs. Grant R.), 1359 Race St., Denver, Colo.

- CHAPTER LETTER EDITOR—Carolyn Reed, 1251 So. 27th, Lincoln, Neb.
PI BETA PHI REPRESENTATIVE IN NATIONAL PANHELLENIC CONGRESS—
May Lansfield Keller, Westhampton College, Richmond, Va.
CHAIRMAN OF NATIONAL PANHELLENIC CONGRESS—Dr. May Agness
Hopkins, Z T A, Medical Arts Bldg., Dallas, Texas.
PI BETA PHI MAGAZINE SUBSCRIPTION AGENCY—Blanche G. Reisinger,
235 E. Lafayette St., Baltimore, Md.

CORRESPONDING SECRETARIES

ALPHA PROVINCE

- PRESIDENT—Jean McQueen, 146 Warren Rd., Toronto, Ontario, Canada.
ONTARIO ALPHA—University of Toronto, Helen Rutherford, 30 Bins-
carth Rd., Toronto, Ontario, Canada.
MAINE ALPHA—University of Maine, Grace Armstrong, Balentine Hall,
Orono, Maine.
VERMONT ALPHA—Middlebury College, Dorothy Tillapaugh, Home Ec.
Practice House, Middlebury, Vt.
VERMONT BETA—University of Vermont. Helen Keating, Redstone,
Burlington, Vt.
*MASSACHUSETTS ALPHA—Boston University, Hilda Forster, 83 Summer
St., Natick, Mass.
NEW YORK ALPHA—Syracuse University, Evelyn Van Alstine, 215
Euclid Ave., Syracuse, N. Y.
NEW YORK GAMMA—St. Lawrence University, Beatrice Matteson, Pi
Beta Phi House, Canton, N. Y.
NEW YORK DELTA—Cornell University, Anne Hill, 216 Cascadilla Pk.,
Ithaca, N. Y.

BETA PROVINCE

- PRESIDENT—Edna Wood Miller (Mrs. B. W.), 1211 Juliana St., Parkers-
burg, W. Va.
PENNSYLVANIA ALPHA—Swarthmore College, Gahring Price, Swarth-
more College, Swarthmore, Pa.
PENNSYLVANIA BETA—Bucknell University, M. Ruth Peck, Bucknell
University, Lewisburg, Pa.
PENNSYLVANIA GAMMA—Dickinson College, Carola Learned, Metzger
Hall, Carlisle, Pa.
PENNSYLVANIA DELTA—University of Pittsburgh, Ruth Trimble, 7020
Frankstown Ave., Pittsburgh, Pa.
OHIO ALPHA—University of Ohio, Eleanore Boyer, 89 Court St.
Athens, Ohio.
OHIO BETA—Ohio State University, Mildred Orwig, 393 West 9th Ave.,
Columbus, Ohio.
WEST VIRGINIA ALPHA—University of West Virginia, Edna Douglas, 52
University Drive, Morgantown, W. Va.

GAMMA PROVINCE

- PRESIDENT—Mary Rayner Brinkley (Mrs. Arthur), 2512 Monument Ave.,
Richmond, Va.
MARYLAND ALPHA—Goucher College, Caroline Stone, Vín golf Hall,
Goucher College, Baltimore, Md.
COLUMBIA ALPHA—George Washington University, Elizabeth Booth,
2816-13th St., N. W., Washington, D. C.
VIRGINIA ALPHA—Randolph-Macon College, Rebekah Burks, Randolph-
Macon Woman's College, Lynchburg, Va.
VIRGINIA BETA—Hollins College, Ruth Pollard, Hollins College, Hollins,
Va.
*University located in Boston, Mass.

- NORTH CAROLINA ALPHA**—University of North Carolina, Jane Toy, Box 228, Chapel Hill, N. C.
FLORIDA ALPHA—John B. Stetson University, Rebekah Stewart, 328 W. Rich Ave., DeLand, Fla.
FLORIDA BETA—Florida State College for Women, Myrtis Tureman, 8 Elizabeth Hall, Tallahassee, Fla.

DELTA PROVINCE

- PRESIDENT**—Edith Rhoades Spiegel (Mrs. John E.), 321 E. 49th St. Indianapolis, Ind.
MICHIGAN ALPHA—Hillsdale College, Phyllis Myers, Pi Beta Phi House, Hillsdale, Mich.
MICHIGAN BETA—University of Michigan, Dorothy Jeffrey, 836 Tappan Rd., Ann Arbor, Mich.
INDIANA ALPHA—Franklin College, Mary Ethel Thurston, Pi Beta Phi House, Franklin, Ind.
INDIANA BETA—University of Indiana, Janet Dean, Pi Beta Phi House, Bloomington, Ind.
INDIANA GAMMA—Butler College, Margaret Schoener, 2914 Bellefontaine, Indianapolis, Ind.
INDIANA DELTA—Purdue University, Juanda Kirkman, 217 Waldron St., W. Lafayette, Ind.
TENNESSEE ALPHA—University of Chattanooga, Ellen V. Saunders, 4100 Alabama St., Chattanooga, Tenn.

EPSILON PROVINCE

- PRESIDENT**—Olive Keller Laurence (Mrs. Phil J.), 3120 Humbolt Ave., S. Minneapolis, Minn.
MINNESOTA ALPHA—University of Minnesota, Elizabeth Dixon, 1019 University Ave., S. E., Minneapolis, Minn.
WISCONSIN ALPHA—University of Wisconsin, Elizabeth Griffing, 233 Langdon St., Madison, Wis.
WISCONSIN BETA—Beloit College, Dorothy Kohn, Emerson Hall, Beloit, Wis.
NORTH DAKOTA ALPHA—University of North Dakota, Mildred Odell, 823 Belmont Ave., Grand Forks, N. Dak.
ILLINOIS BETA—Lombard College, Ethel Simmons, Lombard Hall, Galesburg, Ill.
ILLINOIS DELTA—Knox College, Helen Christy, 529 N. Prairie, Galesburg, Ill.
ILLINOIS EPSILON—Northwestern University, Hazel Dreiske, 2026 Orrington Ave., Evanston, Ill.
ILLINOIS ZETA—University of Illinois, Ellen Margaret Holton, 1005 S. Wright St., Champaign, Ill.
ILLINOIS ETA—James Milliken University, Twilla Miller, 428 N. Oakland Ave., Decatur, Ill.

ZETA PROVINCE

- PRESIDENT**—Edith Curtis Shuggart (Mrs. John), Edgewood Farm, Council Bluffs, Iowa.
IOWA ALPHA—Iowa Wesleyan University, Norine Becker, Hershey Hall, Mt. Pleasant, Iowa.
IOWA BETA—Simpson College, Irma Brasher, 711 West 2nd Ave., Indianola, Iowa.
IOWA GAMMA—Iowa State College, Ada Havner, 129 Ash Ave., Ames, Ia.

- IOWA ZETA—University of Iowa, Marion Ballinger, Pi Beta Phi House, Iowa City, Iowa.
- MISSOURI ALPHA—University of Missouri, Mildred Claire Sturgess, 500 Rollins Ave., Columbia, Mo.
- MISSOURI BETA—Washington University, Marion Hixson, 412 So. Elm Ave., Webster Groves, Mo.
- MISSOURI GAMMA—Drury College, Hester Haymes, McCullagh Cottage, Springfield, Mo.

ETA PROVINCE

- PRESIDENT—Vivian White Scott (Mrs. John Terrell, Jr.), 961 Pennsylvania Ave., Boulder, Colo.
- NEBRASKA BETA—University of Nebraska, Dorothy Sprague, 1414 G St., Lincoln, Neb.
- KANSAS ALPHA—University of Kansas, Frances Wilson, 1246 Mississippi Ave., Lawrence, Kansas.
- KANSAS BETA—Kansas State Agricultural College, Margery Dryden, 1409 Fairchild, Manhattan, Kansas.
- WYOMING ALPHA—University of Wyoming, Ruth S. Kimball, 809 Grand Ave., Laramie, Wyo.
- COLORADO ALPHA—University of Colorado, Frances Pattee, 1229 Thirteenth St., Boulder, Colo.
- COLORADO BETA—University of Denver, Ruth Hoss, 2201 So. Filmore, Denver, Colo.

THETA PROVINCE

- PRESIDENT—Juanita Bass, 1216 Broadway, New Orleans, La.
- OKLAHOMA ALPHA—University of Oklahoma, Mary Cromwell, 1008 Monnett St., Norman, Okla.
- OKLAHOMA BETA—Oklahoma Agricultural and Mechanical College, Bernice Stewart, 219 College Ave., Stillwater, Okla.
- ARKANSAS ALPHA—University of Arkansas, Mary Elise Mulkey, Pi Beta Phi House, Fayetteville, Ark.
- TEXAS ALPHA—University of Texas, Nellie Parramore, 2506 Whitis Ave., Austin, Texas.
- TEXAS BETA—Southern Methodist University, Bess Tankersley, 201 Haynie Ave., Dallas Tex.
- LOUISIANA ALPHA—Newcomb College, Helen Hughes, 7113 Freret St., New Orleans, La.

IOTA PROVINCE

- PRESIDENT—Grace Hancher Beck (Mrs. Burton B.), Campbell Court Hotel, 11th and Main Sts., Portland, Ore.
- MONTANA ALPHA—Montana State College of Agriculture and Mechanic Arts, Winnifred Cobleigh, 969 So. Third Ave., Bozeman, Mont.
- IDAHO ALPHA—University of Idaho, Cecilia Lemmer, 720 Deakin St., Moscow, Idaho.
- WASHINGTON ALPHA—University of Washington, Dorothea Wiegel, 4548 Seventeenth Ave., N. E., Seattle, Wash.
- WASHINGTON BETA—Washington State College, Marjorie Freaques, 704 Campus Ave., Pullman, Wash.
- OREGON ALPHA—University of Oregon, Dorothy Ostrander, 15 Kincaid St., Eugene, Ore.
- OREGON BETA—Oregon State College, Rachel Holloway, Pi Beta Phi House, Corvallis, Oregon.

KAPPA PROVINCE

- PRESIDENT—Netta Lucile Young (Mrs. P. M.), 1846 North Harvard Blvd., Los Angeles, Calif.
- *CALIFORNIA ALPHA—Leland Stanford, Jr., University, Virginia Doyle, Pi Beta Phi House, Stanford University, Calif.
- CALIFORNIA BETA—University of California, Carol Andrews, 2325 Piedmont Ave., Berkeley, Cal.
- CALIFORNIA GAMMA—University of Southern California, Frances Vale, 2527 Eleventh Ave., Los Angeles, Calif.
- ARIZONA ALPHA—University of Arizona, Katherine Hoppaugh, 725 No. Park Ave., Tucson, Ariz.
- NEVADA ALPHA—University of Nevada, Eleanor Siebert, 155 University Terrace, Reno, Nev.
- *University located at Palo Alto, Calif.

STANDING COMMITTEES

- COMMITTEE ON EXTENSION—Vivian Brengle Krause (Mrs. H. P.), Fullerton, Nebr.; Ruth Barrett Smith (Mrs. Warren), 1015 Tremain Ave., Los Angeles, Calif.; Gladys Madigan, 716 Tradesmen's Bldg., Oklahoma City, Okla.; Mildred Cathers, 43 West 33rd St., Bayonne, N. J.
- COMMITTEE ON SCHOLARSHIP—Marion Wilder; Whittier Hall, 1230 Amsterdam Ave., New York City, N. Y.; A Helen Richardson Corkum (Mrs. H. D.), 49 Sagamore St., Manchester, N. H.; B Margaret Flynn (Mrs.), 222 Marshall Ave., Columbus, O.; F Rose Nowell, Coleraine, N. C.; Δ Lisette Woerner Hampton (Mrs. Wallace), 928 Cherokee Rd., Louisville, Ky.; E. Verna Smith Fredell (Mrs. C. A.), 5021 Vincent Ave., South, Minneapolis, Minn.; Z Lillian Boyd Glynn (Mrs. R. R.), 993 Benton Ave., Springfield, Mo.; H Jane Beck, Box 84, Wheatland, Wyo.; Θ Hallett Fraley Nelson (Mrs. Gaylord), Ardmore, Okla.; I Edna Pressott Datson (Mrs. E. P.), University of Oregon, Eugene, Ore.; K Frieda Watters Warner (Mrs. Roy E.), 911 Kingston Ave., Piedmont, Calif.
- COMMITTEE ON FRATERNITY STUDY AND EXAMINATION — Ellen-Claire Gillespie Kribs (Mrs. C. L. Jr.), 4005 Gillon Ave., Dallas, Tex.; A Ella Donnocker, 66 Lovering Ave., Buffalo, N. Y.; B Eleanor Murtha Pocock (Mrs. Donald), 1283 Manor Park, Lakewood, Cleveland, Ohio; Γ Beatrice Tait Trussell (Mrs. C. P.), 512 Cathedral St., Baltimore, Md.; Δ Conradina Lommel, 149 Littleton St., West Lafayette, Ind.; E Mary O. Pollard, The Frances Shimer School, Mt. Carroll, Ill.; Z Ina Šhaull, Marengo, Iowa; H Katherine Lester Hinkley (Mrs. H. Lawrence), 227 Taylor St., Sterling, Colo.; Θ Mildred Maroney, 502 West St., Stillwater, Okla.; I Marguerite Bonnell, 603 N. Ainsworth Ave., Tacoma, Wash.; K Marguerite Moeur Stewart (Mrs. Harry A.), 139 S. Mt. Vernon, Prescott, Ariz.
- COMMITTEE ON HEALTH PROGRAM—Dr. Edith Hedges Matzke, 6806 Quincy St., Germantown, Philadelphia, Penn.; Dr. Edith Gordon, 467 Spadina Ave., Toronto, Ont. Can.; Anna Tannahill Brannon (Mrs. M. A.), Helena, Mont.; May Lansfield Keller, Westhampton College, Richmond, Va.; Sarah Pomeroy Rugg (Mrs. F. A.), 15 Boston St., Malden, Mass.
- COMMITTEE ON FELLOWSHIP FUND—Marie Gates Schmid (Mrs. Julian), 615 Holland Ave., Springfield, Mo.; A Dorothy Cleaveland, 11 Uni-

versity Place, Canton, N. Y.; B Helen Witmer, 236 Charlotte St., Lancaster, Pa.; F Mildred K. Bissell (Mrs. R. H.), R. F. D. No. 1, Box 4 A, Morgantown, W. Va.; A Kathrynne Mullnix, Attica, Ind.; E Edna Brown, 909 4th St., S. E., Minneapolis, Minn.; Z Frances Mitchell, West Broadway, Columbia, Mo.; H Marguerite Graybill Martin (Mrs. Van), 334 East Sherman St., Hutchinson, Kans.; O Roselle Gould Goree (Mrs.), 105 W. 26th St., Austin, Tex.; I Alice Lodge Peddycord (Mrs. R. H.), 1218 East Colorado St., Pasadena, Calif.; K Merle Kissick Swain (Mrs. Frank), 510 Olive Drive, Whittier, Calif.

COMMITTEE ON UNDERGRADUATE LOAN FUND—Jennie Rowell Bradlee (Mrs. Thomas), 69 North Prospect St., Burlington, Vt.; Mildred Babcock (Mrs. H. L.), Dedham, Mass; Ruth Curtiss, Ames, Iowa.

COMMITTEE ON SURVEY AND STANDARDIZATION—Hazel Harwood Bemis (Mrs. H. E.), Ames, Iowa; Ethelwyn Miller, 93 N. Walnut St., Franklin, Ind.; Helen Mary Wattles, Sunny Crest, Troy, Mich.; Nellie B. Wallbank, 413 N. Main St., Mt. Pleasant, Iowa; Gertrude Ayers, 906 West State St., Jacksonville, Ill.

COMMITTEE ON ARROW FILE—Delia Conger, 1419 East 58th St., Chicago, Ill.

COMMITTEE ON SOCIAL EXCHANGE—Ernestine Biby, 1508 Jewell Ave., Topeka, Kans.; Dorothy Alderton Kellar (Mrs. H. A.), Midlothian, Ill.; Kathryn Keown, Hull House, 800 So. Halstead St., Chicago, Ill.; Mildred Masters Clovis (Mrs. C. M.), Clarinda, Iowa; Kate Campbell, Fayetteville, Ark.; Dr. Icie Macey, Merrill-Palmer School, Detroit, Mich.

COMMITTEE ON CHAPTER HOUSE BUILDING AND FINANCING—Anna Cravens Rott (Mrs. Otto), 611 N. College Ave., Bloomington, Ind.; Lois Franklin Stoolman (Mrs. A. W.), 1001 S. 3rd St., Champaign, Ill.; Edna Holland DePutron (Mrs. R. L.), 1990 Harwood St., Lincoln, Nebr.; Ethel Gaylord, 613 East 11th St., Eugene, Ore.; Marion Coe, 2325 Piedmont Ave., Berkeley, Calif.

COMMITTEE ON FRATERNITY MUSIC—Gladys Hagee Mathew (Mrs. Steere), 41 West 35th St., New York City, N. Y., Chairman.

ALUMNAE DEPARTMENT DIRECTORY

SECRETARY FOR THE ALUMNAE AND GRAND VICE-PRESIDENT—Anna Robinson Nickerson (Mrs. D. D.), 74 Rockland Ave., Malden, Mass.

ALUMNAE EDITOR—Lorena Accola Fitzell (Mrs. Grant R.), 1359 Race St., Denver, Colo.

ALPHA PROVINCE

VICE-PRESIDENT—Edith Valet Cook (Mrs. Robert J.), 13 University Place, New Haven, Conn.

BOSTON, MASS.—Charlotte Gifford Carver (Mrs. R. D.), 65 Thetford Ave., Dorchester, Mass.

BUFFALO, N. Y.—Lena Dunning Kirby (Mrs. Wilbur L.), 17 Minnesota Ave.

BURLINGTON, VT.—Mrs. Frank Keese, 140 Lymore Ave.

CONNECTICUT—Alice E. Kent (Mrs. G. R.), 21 West Chestnut St., West Haven, Conn.

MIDDLEBURY, VT.—Theodora W. Crane, 51 Washington St.

NEW YORK, N. Y.—Josephine Sniffen, 37 No. Broadway, White Plains, N. Y.

NORTHERN NEW YORK—Dorothy K. Cleaveland, 11 University Ave., Canton, N. Y.

ROCHESTER, N. Y.—Evelyn G. Richmond, 371 Glenwood Ave., Rochester, N. Y.

SYRACUSE, N. Y.—Dorothy Alvord, 4036 James St.

TORONTO, CANADA—Ruth Kilbourn, 236 Annette St.

WESTERN MASSACHUSETTS ALUMNAE—Ann Fisher Metcalfe (Mrs. Alvin), 167 Daviston St., Springfield, Mass.

BETA PROVINCE

VICE-PRESIDENT—Marion Baker, 18 Rigby Ave., Lansdowne, Pa.

AKRON, OHIO—Lucile Gillivan Ewart (Mrs. K. L.), 203 S. 6th St. Cuyahoga Falls, Ohio.

ATHENS, OHIO—Doris Z. Nazor, 99 So. Court St.

CENTRAL PENNSYLVANIA—Helen E. Swartz, 106 E. Broadway, Milton, Pa.

CLEVELAND, OHIO—Elsa M. Meckel, 1507 Grace Ave., Lakewood, Ohio.

CLARKSBURG, W. VA.—Gladys S. Hill, Nutter Fort, Clarksburg, W. Va.

COLUMBUS, OHIO—Margaret Foster, 1828 Franklin Ave.

LANCASTER, PA.—Helen Shaub, 517 W. Frederick St.

MIAMI VALLEY—Alberta V. Franke, 12 Wistaria Drive, Oakwood, Dayton, Ohio.

MORGANTOWN, W. VA.—Anna Fraubert, 52 Campus Driveway.

NORTHEASTERN PENNSYLVANIA—Evelyn P. Williams (Mrs. T. S.), 23 James St., Kingston, Pa.

OHIO GAMMA ALUMNAE—Ellen F. Boyer, 1601 Bryden Rd., Columbus, Ohio.

PHILADELPHIA, PA.—Mrs. Howard Katzenback, Bryn Mawr Court, Montgomery and Morris Aves., Bryn Mawr, Pa.

PITTSBURG, PA.—Genevieve McSwigan, 217 Tennyson Ave.

TOLEDO, OHIO—Helen Burnham Huffer (Mrs. Earl W.), 2259 Fulton St.

GAMMA PROVINCE

VICE-PRESIDENT—Emilie Margaret White, 1417 Belmont St., Washington, D. C.

ATLANTA, GA.—Mary Jimmie Patillo, 1175 Ponce de Leon Ave.

BALTIMORE, MD.—Caroline Shoemaker Waters (Mrs. C. Jackson), Park Heights and Slade Aves.

DELAND, FLA.—Ruby Jackson.

NORTH CAROLINA—Jane White Comer (Mrs. Harry F.), Chapel Hill, N. C.

ORLANDO, FLA.—Lorna Ludwick, 605 Lake Dot.

RICHMOND, VA.—Elizabeth Chesterman, 1636 W. Grace St.

WASHINGTON, D. C.—Leonila Lloyd, The Manor House.

DELTA PROVINCE

VICE-PRESIDENT—Lulu Mignonne McCabe Zirpel (Mrs. Walter), 717 East 40th St., Indianapolis, Ind.

ANN ARBOR, MICH.—Lucy Huber, 1330 Hill St.

BLOOMINGTON, IND.—Alice Cawley, 403 5th St.

DETROIT, MICH.—Helen Tibbals, 72 Hague Ave.

CHATTANOOGA, TENN.—Elizabeth Patterson, 1710 Kirby Ave.

FALLS CITY-LOUISVILLE, KY.—Marcella Coll, 625 E. Maple St., Jeffersonville, Ind.

FRANKLIN, IND.—Dolly Wells Beck (Mrs. W. L.), 142 N. Walnut St.

HILLSDALE, MICH.—Dorothy Godfrey Stock (Mrs. Frederic W.), 138 Budlong St.

INDIANAPOLIS, IND.—Mrs. A. Stroup, 160 West 44th St.

LAFAYETTE, IND.—Ethel Gillespie, 808 S. 10th St.

SOUTHWESTERN INDIANA—Anna Rea Condit (Mrs. Forrest), 1331 Adams Ave., Evansville, Ind.

EPSILON PROVINCE

VICE-PRESIDENT—Lelah Bell Davis, Kelly Hall, University of Chicago, Chicago, Ill.

BELOIT, WIS.—Irene Eldridge, 437 Harrison Ave.

CARTHAGE, ILL.—Ellen Carey Mack (Mrs. D. E.), 4449 So. Madison St.

CENTRAL ILLINOIS—Ruth Signor Stephens (Mrs. Carl), 602 Pennsylvania Ave., Urbana, Ill.

CHICAGO, ILL.—Florence Schee Robnett (Mrs. G. W.), 2767 Prairie Ave., Evanston, Ill.

DECATUR, ILL.—Phyllis Hamman (Mrs. Robert J.), 571 W. Prairie Ave.

FOX RIVER VALLEY ALUMNAE—Eleanor Bereman, 125 North 4th St., Aurora, Ill.

GALESBURG, ILL.—Edith Lass, 1018 N. Broad St.

MADISON, WIS.—Louise Dunlop Luetscher (Mrs. F. J.), 1422 Mound St.

MILWAUKEE, WIS.—Vera Turrell, 443 Park Pl.

MINNEAPOLIS AND ST. PAUL ALUMNAE—Alice Townsend Barlow (Mrs. R. R.), 318 Harvard St., S. E., Minneapolis, Minn.

MONMOUTH, ILL.—Helen Booker Sawyer (Mrs. A. T.), 213 West 2nd Ave.

PEORIA, ILL.—Margaret Hunter Triebel (Mrs. Carl O.), 213 Ayres Ave.

SPRINGFIELD, ILL.—Elda Smith, 1100 S. 6th St.

ZETA PROVINCE

VICE-PRESIDENT—Helen McCargo Geppert (Mrs. John W.), 1172 Hodiamount Ave., St. Louis, Mo.

AMES, IOWA—Ida Adelaide Anders, 129 Ash Ave.

BURLINGTON, IOWA—Ethel Cowan Welbley (Mrs. W. F.), 616 Court St.

CEDAR RAPIDS, IOWA—Neva Kinser Nichols (Mrs. E. G.), 2406 Meadowbrook Dr.

COLUMBIA, Mo.—Elizabeth Estes, 407 Hitt St.

DES MOINES, IOWA—Miriam Graham, 1019 33rd St.

INDIANOLA, IOWA—Madge Peasley Harlan (Mrs. E. C.), 309 E. Salem Ave.

IOWA CITY, IOWA—Florence E. Strub, 221 E. Fairchild St.

KANSAS CITY, Mo.—Emily Hulme Cooke (Mrs. Thornton), 3723 Wyandotte, St.

MT. PLEASANT, IOWA—Maude C. Campbell (Mrs. Ralph), E. Washington.

ST. JOSEPH, Mo.—Louise Lacy, 2621 Folsom St.

ST. LOUIS, Mo.—Marie Stifel, 4967 W. Pine Blvd.

SIoux CITY, IOWA—Grace Moss Lippincott (Mrs. O. G.), 2209 S. Clinton.

SPRINGFIELD, Mo.—Margaret King, 921 East Walnut St.

WATERLOO, IOWA—Irene Berg Hospers (Mrs. G. H.), 1311 W. 4th St.

ETA PROVINCE

VICE-PRESIDENT—Genevieve Herrick Smith (Mrs. Harry A.), Meriden, Kan.

BOULDER, COLO.—Ethel Poley Bradbury (Mrs. E. P.), 1020 13th St.

CASPER, WYO.—Norah Banner Neff (Mrs. S. G.), 541 South Beech St.

CHEYENNE, WYO.—Lillian Davis McCracken (Mrs. Tracy S.), 122 East 20th St.

COLORADO SPRINGS, COLO.—Dell-Margaret Collins, 1124 North Wabsatch.
 DENVER, COLO.—Margaret Hall, 1234 Downing St.
 LAWRENCE, KAN.—Martha Mackie, 1941 Massachusetts St.
 LINCOLN, NEB.—Margaret Stanton Kirshman (Mrs. J. E.), 2409 Sewell.
 MANHATTAN, KAN.—Edith O'Brien Brewer (Mrs. Chester C.), 1816
 Leavenworth St.
 OMAHA AND COUNCIL BLUFFS ALUMNAE—Laura Myers Johnson (Mrs.
 Leslie F.), 3802 North 17th St., Omaha, Neb.
 PUEBLO, COLO.—Mrs. Thomas S. Thompson, 2102 Cook St.
 SHERIDAN, WYO.—Florence Taylor Shields (Mrs. Paul L.), Box 438.
 TOPEKA, KAN.—Mable Scott Gardner (Mrs. W. L.), 417 Woodlawn.
 WICHITA, KAN.—Alice Duncan Wall (Mrs. Paul J.), 234 N. Clifton Ave.
 WYOMING ALUMNAE — Harriett Abbott Corthell (Mrs. Morris),
 1314 Thornburg St., Laramie, Wyo.

THETA PROVINCE

VICE-PRESIDENT—Lucile Shuttee Blair, (Mrs. Jones), 1024 W. Oklahoma
 Ave., Enid, Okla.
 ARDMORE, OKLA.—Clara B. Waltrip
 AUSTIN, TEX.—Virginia Allen, 1802 Colorado St.
 DALLAS, TEX.—Mrs. J. W. Cantwell, Jr., 1016 Kings Highway.
 FAYETTEVILLE AND FT. SMITH ALUMNAE—Ruth McKinney, 418 So. 19th
 St., Ft. Smith, Ark.
 HOUSTON, TEX.—Mrs. Alan McKillop, Lucerne Apt., Eagle Ave.
 LITTLE ROCK, ARK.—Florence Kruger, 2714 Gaines St.
 NEW ORLEANS, LA.—Ella Reiss Jones (Mrs. L. E.), 2218 State St.
 NORMAN, OKLA.—Dorothy V. Bell, 420 University
 OKLAHOMA CITY, OKLA.—Mary Belle Minard Jay, (Mrs. Fred J.), 1808
 W. 35th St.
 TULSA, OKLA.—Frances Lewis Kramer (Mrs. Philip J.)

IOTA PROVINCE

VICE-PRESIDENT—Harriet Johnstone, 5203 Eighteenth Ave., N.E., Seattle.
 CORVALLIS, ORE.—Helen Snyder, 221 No. 8th St.
 EUGENE, ORE.—Leta Mast Leslie (Mrs. Earl), 1143 Oak St.
 PORTLAND, ORE.—Evelyn Smith Case (Mrs. Robert O.), 634 E. 52nd St.
 North
 PUGET SOUND ALUMNAE—Josephine McCleverty, 1817 14th Ave.
 SPOKANE, WASH.—Vera P. Wickersham (Mrs. C. E.), 2315 W. 1st St.
 TACOMA, WASH.—Marguerite Bonnell, 603 N. Ainsworth Ave.
 YAKIMA, WASH.—Charlotte Lum Clark (Mrs. George H.), R. F. D.,
 Box 130.

KAPPA PROVINCE

VICE-PRESIDENT—Blanche Charlton Curtis (Mrs. Perce H.), 1331 N.
 Maryland Ave., Glendale, Cal.
 LONG BEACH, CAL.—Annas Kenkel Griswold (Mrs. H. C.), 529 Temple
 Ave.
 LOS ANGELES, CAL.—Mary Frances Henderson, 1745 E. Ocean Ave.,
 Long Beach, Cal.
 NEVADA ALUMNAE—Bessie Jones, 238 Belmont Rd., Reno, Nev.
 NORTHERN CALIFORNIA ALUMNAE—Katherine Whiteside Taylor (Mrs.
 Paul), 2815 1-2 Channing Way, Berkeley, Calif.
 TUCSON, ARIZ.—Elizabeth Angle, 741 E. 9th St.

THE ARROW

VOLUME XXXX

JUNE, 1924

NUMBER 4

ADA BRUEN GRIER

On March 25, 1924, occurred the death of one of the beloved Founders of Pi Beta Phi, Ada Bruen Grier. As an expression of the fraternity's deep sorrow, the Grand Council announced a period of official mourning beginning on the morning of April 19 and continuing until the evening of Founders' Day, April 28.

The memory of this splendid woman will always live to inspire Pi Beta Phi on its upward way.



ADA BRUEN GRIER
A Founder

ADA BRUEN GRIER

Ada Bruen Grier was born in Bloomfield, Orange Co., New Jersey. In early life she moved with her father's family to the vicinity of Monmouth, Ill. After finishing grade school she attended the preparatory Academy, entering Monmouth College in 1866, graduating in the class of 1869.

Mrs. Grier was one of the twelve Founders of Pi Beta Phi, originally "I. C. Sorosis," and throughout her useful and beautiful life she never lost interest in the fraternity so dear

to the heart of each of its Founders.

Monmouth College being a co-educational institution, she attended college with James A. Grier, D. D., L. L. D., and they were united in marriage July 15, 1874 in Monmouth, Ill.

After spending a few years as a pastor, Dr. Grier was elected to a professorship in the Pittsburgh Theological Seminary and a little later was made president of that institution. Dr. Grier's success in the pastorate and in the School of the Prophets was in no small measure due to the influence for good which was so manifest in Mrs. Grier's life. She was indeed a "helpmeet" for her husband in his responsible position.

She was the mother of a family of four children, three sons and one daughter. One of the sons, Dr. James H. Grier, succeeds his father as a professor in the Pittsburgh Theological Seminary. The daughter is the wife of a minister. It was her privilege to minister to her mother during her last illness.

After the death of Dr. Grier in 1918, Mrs. Grier made her home with her daughter, Mrs. Earl Miller, of Germantown. Coming to Philadelphia she was soon identified with the alumnae of Pi Beta Phi. Her health not being rugged, she was seldom permitted to attend the meetings but her interest never lagged, especially in the work of the Settlement School. She eagerly looked forward to the coming of THE ARROW that she might learn what was being done at Gatlinburg.

After a long illness she died on Tuesday, March 25, at the home of her daughter and her body was taken to Pittsburgh, her former home, and laid to rest in the Uniondale Cemetery beside that of her beloved husband.

JENNIE HORNE TURNBULL, (Mrs. Thomas B.)

In THE ARROW, of June 1917, upon the fiftieth anniversary of Pi Beta Phi, Mrs. Grier wrote:

In the fall of '66, I entered Monmouth College. Libbie Brook Gaddis was my roommate and my friend. Her friendship is one of the brightest spots in my memory and the warmth of it has remained through all the years. These Monmouth days were among the happiest of my life. My, but we had good times! Not that it was all play by any means; for college meant work, too, in these early times. The literary societies, with their open meetings, exhibitions, and contests filled a larger place in college life then than now.

One of the greatest of the events, to twelve girls, during that college year was the founding of the I. C. Sorosis, April 28, 1867. Then, as now, a first essential of a fraternity was the pin. We had

quite an exciting time in choosing a suitable badge. We wanted the most attractive, of course, and we wanted to keep our plans secret, so there were many "star chamber" assemblings and numerous quiet foregatherings at the jewelers. Finally, the "arrow" was decided upon as the most desirable symbol for our clan.

None can tell in full the joys of those years we spent at Monmouth. As the days have come and gone since, the memories of the friends there have never been lost. Even many new friendships formed in other places and at different times have never replaced these of the old I. Cs.

I have watched with interest your progress, have looked with keen pleasure on the pictures of your fair members, have admired the beautiful homes of the Pi Phis, and have been specially pleased by the work you have been doing in the Southland. It has already been a real joy to me that I had a little part in the founding of Pi Beta Phi, and I wish for you all continued prosperity and success in all the work undertaken.



A PRAYER

*Let me be a little kinder
 Let me be a little blinder
 To the faults of those about me
 Let me pray a little more
 Let me be when I am weary
 Just a little bit more cheery
 Let me serve a little better
 Those whom I am striving for.*

*Let me be a little braver
 When temptations bid me waver
 Let me try a little harder
 To be all that I should be
 Let me be a little meeker
 With the sister that is weaker
 Let me think more of my neighbors
 And a little less of me.*

Marguerite Hall Weir, Iowa A



WASHINGTON MONUMENT



THE EASTERN CONFERENCE

WASHINGTON, D. C.

(NOTE:—The fraternity is deeply indebted to Mrs. R. D. Brown (Mabel Scott, Columbia A), National Cataloguer, who most efficiently reported the Eastern Conference since the Arrow Editor was unable to attend on account of illness. Mrs. Brown called upon various talented Pi Phis to assist her in recording the events of this largest gathering in the history of our fraternity.—The Editor).

The Eastern Conference of Pi Beta Phi, held in Washington, D. C., April 11-12, 1924, was the largest gathering of fraternity women ever held. National in its personnel, although held in the far East, a group of 1300 women met, not one of whom came except of her own free will, and not one of whom had a vote, since the body was not legislative. Their purpose was to discuss those increased opportunities for service which have arisen recently with the amazing growth of the fraternity. Their accomplishment was a new and broader conception of the responsibility of every member, through her heritage as a Grade A American woman.

On Thursday morning, when the influx of Pi Phis began, it was clear that the list of 800 reservations would not be adequate, and before the conference closed, approximately 1350 wearers of the arrow, from every state in the Union, were in the capital. With an ease and swiftness remarked by the manager of the

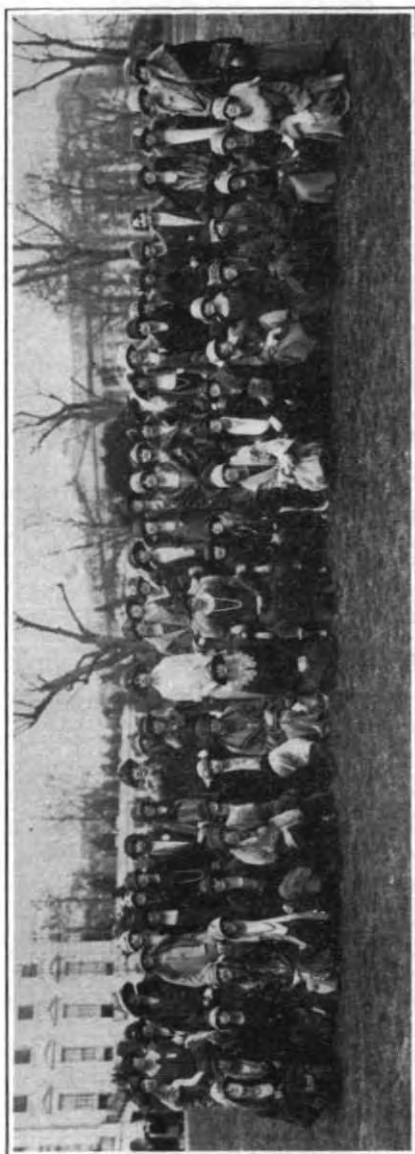

MARYLAND ALPHAS AT THE WHITE HOUSE

Willard Hotel, who is accustomed to handling crowds, the Washington Alumnae Committee with Vibert Potts Duncan as Official Guide, enlarged its arrangements, greeted its guests, validated tickets, arranged accommodations, registered and gave badges to visitors, and still had time to give attention to individual needs. It was discovered that the New Willard, heretofore able to accommodate any banquet in Washington, would not be able to serve every one on Saturday evening. In a day a second banquet at the Raleigh, with identical menu and program was arranged, from which the guests were to adjourn for the speeches and ceremonies at the Willard.

Registration and a continuous reunion which was one of the most delightful features of the conference were held in the spacious Red Room of the Willard, where organ concerts were given each afternoon. On the tenth floor the ball room served as the conference hall. At the south end an exhibit of Settlement School products was shown by Mrs. Stark, and the Grace Coolidge portrait reproductions were sold for the benefit of the School.

Sightseeing was intermittent, yet continuous. The time was all too short to do justice to Washington's historic, cultural, artistic, and natural charm. Expressly in honor of the conference the hundreds of cherry trees fringing the river burst into luxuriant bloom. Chief among the sightseeing trips were the informal reception at the Library of Congress and the pilgrimage to Mt. Vernon. At the former, on Thursday evening, Mrs. Harvey W. Wiley (Anna Kelton, Columbia A), was hostess, and sightseeing groups were taken through the building. The trip to Mt. Vernon was planned by the active chapter. Electric trains carried 800 along the historic Potomac to the home of George Washington. Lunches, packed by Columbia A were eaten on the way. Pi Phi carried their homage to the shrine of the Father of his Country. On the lovely rolling lawns many groups were photographed. Weather—perfect. The success of the White House group picture was due to the cloudy sky of the previous day, but the brilliance of Saturday was ideal for viewing the stately mansion of Washington.

Many lingered in the city for several days after the conference, held by its sunny welcome. On Sunday afternoon those who remained were guests at a charming tea at the National



MASSACHUSETTS ALPHAS IN FRONT OF THE TREASURY

Women's Democratic Club, where Mrs. J. Borden Harriman received most graciously.

The festivities began on Thursday evening, when the Red Room at the Willard was crowded by incoming Pi Phi's, and old friends met again. The new pledges of Columbia A gave their clever musical comedy. The girls had written it themselves, and had formerly given it before the active chapter as one of their pledge duties. Preceding the musical comedy, piano solos and a pianologue were given by two of the pledges. During the evening Mr. Cass sang several baritone solos. Between acts of the musical comedy the spotlight was thrown upon various persons, including Mrs. Stebbins, author of the "Anthem," who led its singing at the piano, Mrs. Lynn, author of "Ring, Ching, Ching," and best of all upon the beautiful, white-haired Founders, Mrs. Soule and Mrs. Turnbull, who were the inspiration of the conference. They even tripped with the rest to Mt. Vernon.

The first business session, held Friday morning, was called to order by Emma Harper Turner. Miss Turner introduced Emilie Margaret White, Columbia A, director of the music, who led in the "Anthem." From that time it was a singing conference. Miss Turner welcomed the visitors "home to your own and the possibilities of the future." Mrs. Duncan, Conference Guide, escorted to the platform the two Founders present. During the round tables, various Grand officers presided in turn, beginning with Miss Onken, Grand President.

The opening round table discussion was conducted by the Grand Vice-President, Anna Robinson Nickerson, on the *Reorganization of the Alumnae Department*. She made clear that the increased size of the alumnae association rendered the present system of government inadequate; at the same time she emphasized making no change which would loosen the tie between the alumnae and the active chapters. Dr. May L. Keller, the first speaker, said that, although she had no definite plan to offer, she did wish to make several suggestions. They were: separate alumnae sessions meeting at the same time as the chapter sessions during convention; an alumnae board or council of five; increased dues to meet the needs of this enlarged system. For choosing alumnae representatives on the board, Elsa Schlicht Conners sug-



MICHIGAN ALPHAS AT MT. VERNON

gested mailed ballots for members-at-large that they might have opportunity to share in legislation as well as those associated with the clubs. Kate Miller and Winifred Hill Maxfield emphasized the fact that these plans in no way suggested a severance from the active chapters but rather an added bond of interest, and expressed their belief that the clubs would rise to the increased financial output when they understood its need. The round table closed with a motion presented by Miss Turner, that the conference endorse the recommendations of the New York City Club that a committee be organized, with representation from the New York Club, to work out a reorganization of the $\Pi B \Phi$ alumnae department and report at the next convention.

The second round table of the morning, *More Help for National Officers*, was in charge of Elsa Schlicht Conners, who recounted the enlarged duties which the growth of the fraternity was placing upon the officers, who are most willing but physically unable to perform them. Mrs. Brown told of the work of a national officer. She stated the qualifications that the office seemed to demand—time, place and girl. Her concrete statistics of deciphering, writing, and mimeographing letters that ran into four figures, of editing material from a thousand sources for catalogue and ARROW, of handling large sums of money were a revelation. Doubtless, few present had conceived the enormous amount of clerical work, not to speak of executive service, performed by the national officers. Dr. Keller followed, with the suggestion that the fraternity do something definite at once. She was of the opinion that one trained executive to handle all such work was no solution. Such a person working full time might assist two national officers. Her thought was paid clerical aid for all officers in proportion to their need. Miss Turner endorsed this suggestion. Miss Gibson of the Cleveland Alumnae Club spoke of the difficulty of getting money; she offered the possibility of the assistance of alumnae clubs to officers located near them. She thought one secretary inconsistent with the ideal of personal service. Miss Miller suggested that aid, not one secretary, be granted. The discussion was closed with a recommendation that the conference go on record as recognizing the loyal service of the officers and recommending that necessary assistance be given them



NEW YORK ALPHAS AT MT. VERNON

as soon as the Grand Council can act. Miss Onken said on behalf of the national officers that work for $\Pi B \Phi$ has been a work of love and that the reason Grand Council was able to accomplish so much was the cooperation of all committees.

The last round table of the morning, *Alumnae Club Constitutions*, was in charge of Marion Baker, who said that the committee on an alumnae club constitution was finding its work difficult because of the varied sizes of clubs. Mrs. Cleaver, in speaking of the constitution of the New York Alumnae Club, referred to it as a very elastic and simple arrangement. Some of its unique features are: two types of members (life and active); election of only half of its officers each year; nominations from the floor always in order. Florence Clum Temple gave great encouragement to small clubs by rehearsing the achievements of the Lancaster Club. She suggested two grades of members: active and associate, with different dues. She expressed her willingness to forward sections of the mailing list to clubs desiring to locate members residing in their districts. The round table closed with the reading of the proposed constitution of the Indianapolis Club, particulars about which may be had by writing to the Indianapolis Club.

On Friday afternoon the first discussion was led by Anna Cravens Rott, who discussed an alumnae initiation ceremony designed to interest especially younger women just out of college. A demonstration was presented by a group from Indiana B. Dr. Harvey Wiley, former editor of *Good Housekeeping*, an authority on nutrition, and a $\Pi \Phi$ husband, gave a delightful talk on Health. Constructive health programs were outlined by Dr. Edith Matzke in a most helpful way.

The first speaker of the Saturday morning session, Edna Wood Miller, Beta Province Vice-president, presented the *National Viewpoint*. She stressed the importance of alumnae clubs realizing their relationship to a national organization. To many alumnae who had not been privileged to attend recent conventions, the next discussion—the Settlement School—was an opportunity to visualize the great work the fraternity is doing. Slides had been made with considerable trouble and donated by Mr. and Mrs. Stark. The clever manner in which Mrs. Stark commented upon the slides

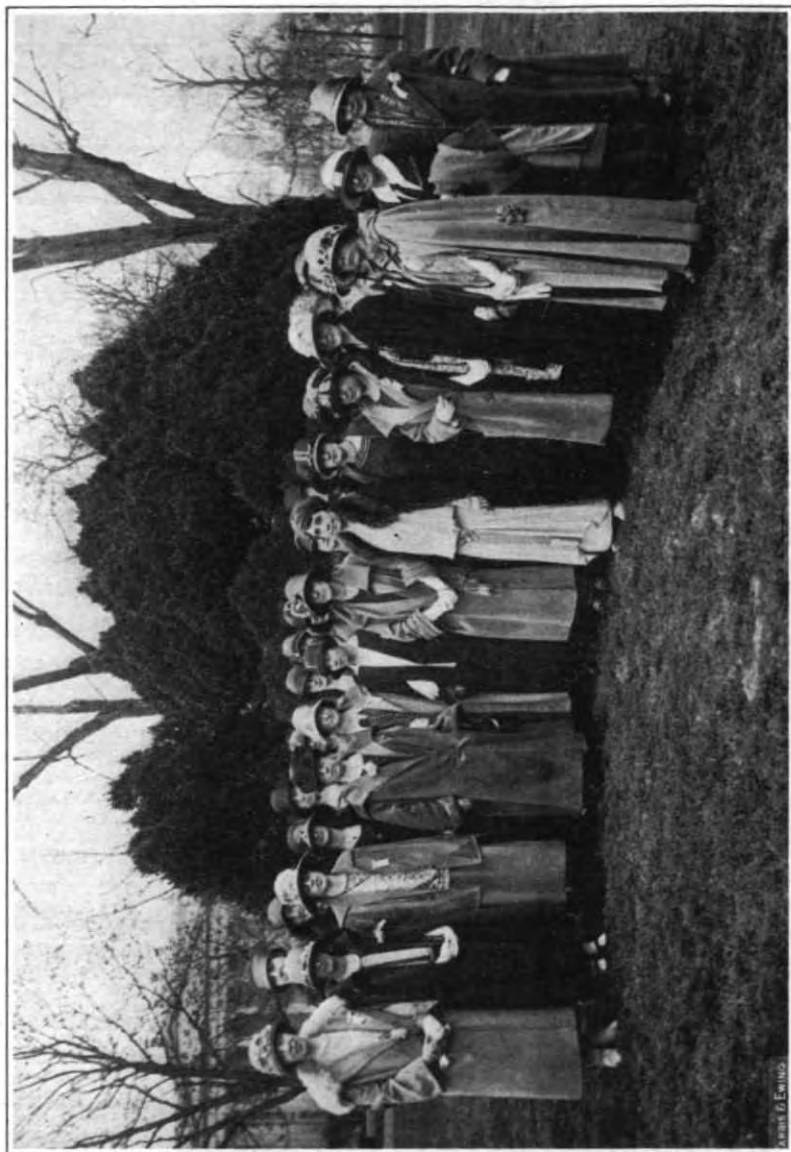

MRS. COOLIDGE AND VERMONT BETAS, WHITE HOUSE LAWN

Copyright © E. W. H. Co.

added to their interest. Views of the beautiful country, of the transformed boys and girls, of the self-sacrificing men and women who have thrown themselves whole-heartedly into the work, evoked an enthusiastic response. Mrs. Stark spoke forcefully of the earnest appeal which the Settlement School is making to П В Ф. The time has come to enlarge the work and send girls trained in the school out into the districts to teach. There is an enormous opportunity for increased usefulness if only funds are available. Frances Carpenter Curtis then suggested a number of ways and means for raising money for the Settlement School, obtainable from the Cleveland Alumnae Club. Miss Polly of Columbia A suggested a sale of etchings; Mrs. Lough of the New York Club presented a splendid project, a benefit production of SUN-UP and offered to send particulars to all chapters desiring them. Mrs. Curtis also urged the need of teachers for the Settlement School. By courtesy of Secretary Wallace, three Department of Agriculture films were shown, including a sightseeing trip about Washington and a corn-husking bee on Secretary Wallace's farm. Mr. Perkins, head of the motion picture bureau of the Department of Agriculture, arranged and showed the slides. Lack of time prevented a full discussion of the suggested monthly ARROW. Miss Turnbull mentioned the decreased size, increased expense, and the difficulties of collecting material. She advised club subscriptions to the Bulletin for news purposes and the retention of the ARROW in its present form. Miss Turner spoke in favor of a monthly paper for the sake of the increased interest it would arouse. No decision was made or action taken. Mrs. Cook's absence prevented the discussion of *Chapter Standards* and the splendid conference closed with the report of the resolutions committee, Grace Hancher Beck, Chairman.

To the alumnae in attendance on these sessions, the Eastern Conference was, in many ways, a revelation. Although the conference was advisory and not legislative, everyone had the satisfactory feeling that discussions had resulted in clear-cut plans. Alumnae gained an added respect for national officers when they observed the speed and skill with which they led round table discussions and guided business. It was refreshing to see a Congress in session where things were accomplished. Alumnae

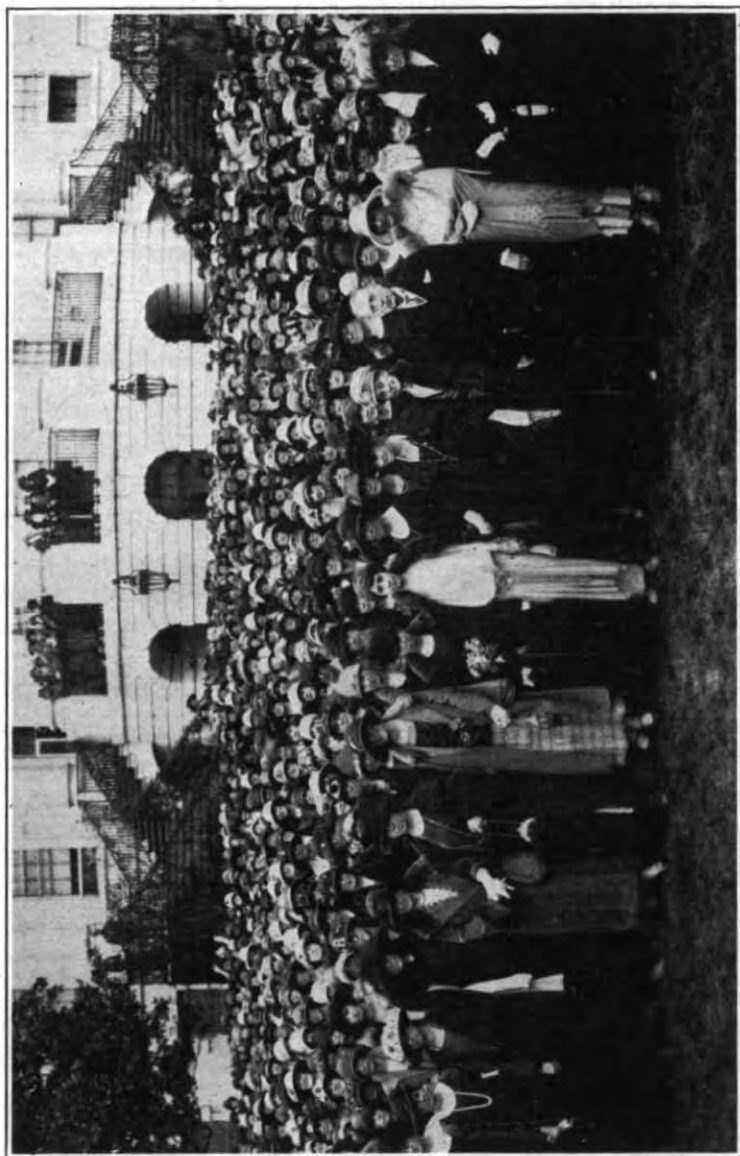

A "CLOSE UP" OF MRS. COOLIDGE, NATIONAL OFFICERS, FOUNDERS AND GUESTS OF HONOR

were impressed, also, with the national viewpoint. Voices from Texas, California, Massachusetts, showed how far-reaching the fraternity is. It was thrilling, too, to see the appreciation displayed of the women who were and are serving in so many capacities. The Eastern Conference sent those who attended, home with a knowledge that as alumnae they still have distinct obligations and a share in the growth and work of $\Pi B \Phi$.

The social functions of the conference included a reception by $\Pi \Phi$ members of the Congressional group on Friday, the tea at the National Women's Democratic Club, reunion luncheons, and dinners; parties of all kinds, and, of course, the presentation and the banquet.

The reception at the Congressional Club on Friday evening had a peculiar interest, for while the clubs of one city are more or less repetitions of the clubs of another, there is in the whole United States only one Congressional Club.

Pi Phi who are members of the Congressional Club were the hostesses of the conference on this occasion: Mrs. Wesley L. Jones, Mrs. William A. Ayres, Mrs. Israel M. Foster, Mrs. J. Banks Kurtz, Mrs. Ladislas Lazaro, Mrs. Allen F. Moore, Mrs. Cleveland A. Newton, Mrs. Thomas S. Williams, Mrs. Edward T. Taylor, Mrs. George M. Young, and Mrs. Ashton C. Shallenberger. The guests of honor were the Secretary of Agriculture and Mrs. Wallace, and Mr. and Mrs. Howard Chandler Christy. Also in line were Mrs. T. N. Alford, and Mr. and Mrs. Allen F. Moore.

An interesting feature was the radio program. A long-distance receiving set had been installed by courtesy of Mr. William P. Boyer, who has a broadcasting station in Washington.

The Chicago Alumnae Club and the Northwestern University chapter, Illinois E, presented a special radio program. The manager of Kathryn Browne, Illinois Z, set aside the ruling against broadcasting by Grand Opera stars, so that she might sing fraternity songs. From Station WNG Chicago, she sang "Speed Thee, My Arrow" and "The Pi Phi Anthem." Eight members of Illinois E joined in the chorus. Miss Brown wrote to Mrs. Coolidge that the words of her solo were greetings of the West to their sister, the First Lady.



OHIO BETAS AT MT. VERNON

THE BANQUET

The fifty-seventh anniversary banquet which marked the close of the Eastern Conference in Washington will be remembered as the most wonderful $\Pi\beta\Phi$ banquet any member has attended. It was held in the large ball room of the Willard Hotel at seven-thirty, Saturday evening, April 12, with 950 Pi Beta Phis as guests. Because the Willard limited the number to be served to 800, an overflow banquet was held simultaneously at the Raleigh Hotel for another 150. After dinner was served the guests at the Raleigh came to the Willard for the program. Preceding the dinner, May Brodhead Wallace, wife of the Secretary of Agriculture; Amy Onken, Grand President; Anna Nickerson, Grand Vice-President; Mrs. Carrie Chapman Catt, and Adele Taylor Alford, president of the Washington Alumnae Club, received.

The banquet opened with the singing of "Speed Thee, My Arrow," led by Emilie Margaret White, Vice-President of Gamma Province, with Martha Waring of the Washington Alumnae Club at the piano. Mrs. Nickerson said the $\Pi\Phi$ grace. Eight hundred swelled the chorus of $\Pi\Phi$ songs between courses. Helen Harrington Compton read greetings sent to the Eastern Conference by Agnes Wright Spring, Sarah Pomeroy Rugg, Anna Lytle Brannon, Edith Rhoads Spiegel and by Phi Gamma Delta, President Coolidge's fraternity "which claims to have the minor half of the White House affections, your own fraternity claiming the better half." The guests at the second banquet which had been presided over by Flora Hull Mitchell, with Marian McCoy leading the music, now arrived from the Raleigh and a complete group picture was taken.

Mrs. Alford, in her address of welcome in the name of the Washington Alumnae Club, recounted how the Eastern Conference had been planned a year ago, when it was estimated that 300 might attend. Later, that estimate was raised to 600, because Emma Harper Turner kept insisting that there would be 1,000 Pi Phis in Washington. In truth, Miss Turner herself was conservative. At the reception held at the Congressional Club 1470 people were checked out, of whom only 200 were not Pi Phis. At the White House 1301 were counted, of whom possibly 100 were

Pi Phi mothers and patronesses. To the largest gathering ever known in all fraternity history, every one came voluntarily—not as a delegate sent by an active chapter or alumnae club. Mrs. Alford closed with a hearty invitation from the Washington Alumnae Club to come again. She introduced Anna Robinson Nickerson, Grand Vice-President, as the toastmistress of the evening.

Mrs. Nickerson beautifully stated the allegory of the "Pi Phi Tree," and introduced first May Lansfield Keller, who paid tribute to the Founders as "The Heart." Miss Keller, quoting Joyce Kilmer's poem "Trees," declared that the tree was sound at heart because the Founders have ever had in view the idea of service—service to the community, service to humanity. She proposed a toast to the Founders.

Amy Burnham Onken, Grand President, continued the allegory, saying that the "Elixir" by which the tree is nourished is the reverence with which all Pi Phis cherish the ideals of the Founders. Fifty-seven years ago twelve college girls founded the first fraternity for women. Today, 15,000 women turn to do them reverence. Miss Onken concluded, "Pi Beta Phi is what she is today because the women of 1867 have served her so continuously; what she is tomorrow, depends upon us."

Anna Waring, president of Columbia A, responded, as a representative leaf upon the tree, to the toast, "The Whisperings of the Leaves." A leaf owes its existence to the tree which bears it, but a leaf also owes its duty to the tree to perform certain reactions. The leaves should send back to the tree nourishment to furnish other leaves which are to come. Where there are imperfect leaves, they are more marked than the perfect leaves; therefore, there must be but one aim among the Pi Phi branches—to seek the highest and best for others as well as for themselves.

To Columbia A was presented by Elsa Schlicht Conners, for the Grand Council, a gift as a recognition on the part of the Conference of the hospitality extended in Washington. It was the beautiful wine-colored velvet curtains and the silver-blue cords that draped the portrait of Mrs. Coolidge in the White House, now to be preserved because of national historical interest. Mrs. Conners said that the $\Pi \Phi$ colors had been seen in chapter halls

and banquet rooms, but never before draped over the portrait of a $\Pi\Phi$ sister, now "First Lady of The Land." Anna Waring received the gift on behalf of Columbia A, after which that chapter sang its two songs in honor of the founding of Columbia A thirty-five years ago.

Grace Lass Sisson, former Grand President, resumed the tree allegory by responding to "In the Shade." She said that she could never fade away into the shade because the New York Alumnae Club had given her a diploma making her a life member. She spoke of Pi Phi who had achieved national recognition. She quoted Browning's poem, with the line "The star that dartles the red and the blue."

Mrs. Nickerson then introduced Emma Harper Turner, former Grand President and Honorary Chairman of the Eastern Conference Committee, as "Our Forester," explaining that a tree must have regular care, must have the soil enriched, must have growth assured. Miss Turner responded, saying that the forester knew that if the saplings were given tender care and careful pruning it would grow. Miss Turner said that the forester, like John on Patmos, could see the vision of the "Tree of Life whose leaves are for the healing of the nations."

As Miss Turner took her seat, Vibert Duncan, Convention Guide, presented to her a corsage bouquet as a token of love from the Washington Alumnae Club.

Mrs. Nickerson then proposed a toast to Pi Phi's loveliest blossom—Grace Coolidge, who had thought of so many kindly things to do for Pi Phi during their stay in Washington. Mrs. Nickerson announced that, according to custom, Mrs. Coolidge would present to the White House when she left its walls, the white satin gown which she had worn at her first official function there, and upon it would rest, like a drop of dew, the Pi Phi arrow which she has worn since she was a freshman in college. A group of Mrs. Coolidge's closest friends in the fraternity had presented to her a diamond set arrow for her own keeping, when they were received by her the day before the Conference. As a fitting sequel to this toast all sang "The Letters That Pleased



KANSAS BETAS AT MT. VERNON

Her Best," with the opening line, "In Boston City there lived a maid."

Greetings from Canada were brought by seven girls from Ontario A. The lights in the banquet room were turned out while a spotlight was thrown on the balcony at the far end of the hall, where in front of a fluttering silk flag stood three girls from Columbia A, the one in the center holding high the colors of the wine-red and silver-blue. At her right were the stars and stripes, and at her left, the Union Jack. During this impressive picture seven Ontario girls sang a new song, "Coast to Coast;" the words by a member of Ontario A, and the music by a California B. A cheer was given for the University of Toronto.

Before the last toast Mrs. Nickerson read the names and expressed the thanks of the Conference to the Chairmen of the various Washington committees. Then Mrs. Alford presented to May Brodhead Wallace a silver mesh bag, given by the Washington Alumnae Club in appreciation of Mrs. Wallace's gracious help in arranging for the Conference. Mrs. Wallace's response

was: "I love you one and all and I thank you for your loving thought." It was Mrs. Wallace's generosity that furnished the great clusters of wine carnations and white tulips for the many tables.

As the final speaker on the "Crown" of the Pi Phi Tree, Mrs. Nickerson introduced Carrie Chapman Catt, Iowa Γ , who succeeded Susan B. Anthony as president of the Woman's Suffrage League of America, and as a recent president of the International Woman's Suffrage Association, has spoken in every continent, except Australia. In opening her speech, Mrs. Catt said: "My subject has been announced as a message to college women. This is a mistake. It is a message to my sisters in $\Pi B \Phi$, whom I love." Mrs. Catt asked the assemblage to forget that they were trees and to remember that they were human beings. She remarked Victor Hugo had said that the Nineteenth Century was the century of women, but the Twentieth Century is preeminently woman's century, for this is the time she receives her reward in the work done by the pioneers. "Since everything is open to women, if you have an ambition, follow it; if you have a work to do, do it. Although sixty-seven nations have given votes to women, equal with men, there are twenty-four nations who granted the franchise before America responded."

This is the day of intelligence ratings. It is not yet known whether men or women have a greater number of *A* minds, but it is known that only those who have *A* minds or high *B* minds ever get through college. As college women Pi Phis have *A* minds. A woman with an *A* mind can keep house and do it well and yet have time for a career. She can bring up a large family and yet have time for a career. Every $\Pi \Phi$ will vote, but she must know how to vote. Mrs. Catt said that she did not propose that Pi Phis become a political flock, but since they have inherited rights and privileges that other women have not had, the more responsibility rests upon them.

Referring to the 1200 present Mrs. Catt said that there were enough Pi Phis in the room to make over the world. Although she had spoken before large gatherings of women throughout the world she had never looked upon such a gathering of young women. "While we Pi Phis are all very nice and very wise," she

said, "it is not for us to congratulate ourselves, but we should go home with the thought that there is no escape from duty. We should go home with a purpose to leave the world better than we found it. What we do depends on conscience, trend, education and environment." Mrs. Catt declared that she had found members of $\Pi B \Phi$ in every land, in South America, and in Asia, yet she had never heard a tale of any member that was not entirely creditable and honorable. She spoke her strong conviction that members of $\Pi \Phi$ are going to find work and are going to do it. Her parting words were "Blessings on you, one and all!"

Mrs. Nickerson bade all take the spirit of the Eastern Conference from the founders, the officers and honored guests. Then in symbolism of this she lighted a candle, and turning to those on her right and left, with their own candles lighted theirs in succession, and they in turn, passed on the flame down the long line. Then each drank from the silver loving cup and sent it on while all Pi Phis joined in the "Loving Cup Song."

"O sisters in the wine and blue
Sing soft, sing sweet, sing clear;
The while we pass our Pi Phi cup,
The cup of love and cheer."

The Pi Phi Anthem closed the most remarkable banquet ever known in $\Pi B \Phi$.

Every one at the banquet received a souvenir program with a picture of the Lincoln Memorial seen through the cherry blossoms, a song sheet, and a pamphlet of Settlement School information recently compiled by Mrs. Stark.



*Mrs.
Calvin
Coolidge*

*From the Painting
by Howard Chandler Christy*



© Howard Chandler Christy

“Reprinted from April, 1924, WORLD'S WORK”

THE PRESENTATION OF THE PORTRAIT OF MRS. COOLIDGE

In the fall of 1923, when in a letter to Anna Robinson Nickerson, Grand Vice-President, Katharine Tower Barnes, Michigan B, broached the idea of presenting to the White House a portrait of Mrs. Coolidge, there began a delightful new chapter in $\Pi B \Phi$ history. It culminated on April 11 in the now nation-heralded presentation to the White House of the beautiful portrait of our First Lady.

Mrs. Nickerson took up the idea with enthusiasm, presented it to the other members of the Grand Council who unanimously voted for it, and willingly accepted the responsibility of sponsoring the subject when asked by Miss Onken to do so. Because Mrs. Nickerson has long been a personal friend of Mrs. Coolidge, she was able to assist wonderfully in this fraternity project. She wrote to Mrs. Coolidge that Pi Beta Phi would be proud to present a portrait of the first wearer of the golden arrow to become the First Lady of the Land. Upon hearing that "Mrs. Coolidge would be deeply touched and greatly pleased to receive such a mark of affection and recognition from her college fraternity," Mrs. Nickerson wrote immediately to May Brodhead Wallace for suggestions as to artists and other details.

Mrs. Wallace at once talked the matter over with Mrs. Coolidge and found that at that time Mr. and Mrs. Howard Chandler Christy were guests at the White House as he was painting portraits of the President and Mrs. Coolidge. Mrs. Wallace had a conference with Mrs. Christy who at once became heartily interested; and later with Mr. Christy and arrangements were made for $\Pi B \Phi$ to purchase the portrait of Mrs. Coolidge.

Information was prepared under the supervision of Mrs. Nickerson and sent to every club and chapter in order that every individual $\Pi \Phi$ might have an opportunity to help in the purchase of the portrait.

Would that every member of $\Pi B \Phi$ might have assembled in famous Peacock Alley of the Willard Hotel at four on the afternoon of April 11, en route to the White House. The

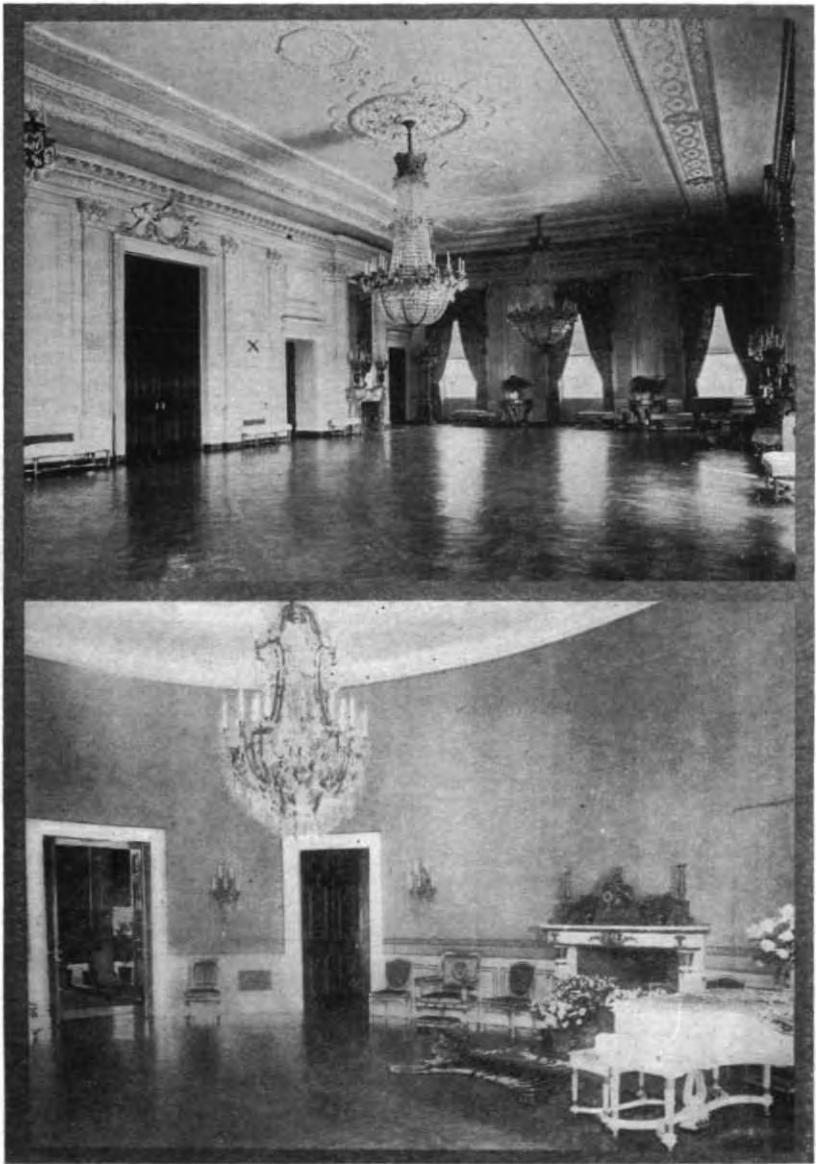

EAST ROOM

IN THE WHITE HOUSE
X marks place where portrait hangs

BLUE ROOM

procession was headed by the presentation group, made up of Amy Burnham Onken, Grand President; Anna Robinson Nickerson, Grand Vice-president; May Lansfield Keller, President Emeritus; Emma Harper Turner, Grace Lass Sisson, both former Grand Presidents; Francesc Evans, Grand Secretary; Katherine Tower Barnes, originator of the idea; May Brodhead Wallace, wife of the Secretary of Agriculture; Adele Taylor Alford, president of the Washington Alumnae Club; Erminie Pollard, Vermont B, and Irma Kerr Norwald, Michigan B, active representatives who were to unveil the portrait; the artist, Howard Chandler Christy, and his wife; and a number of national officers.

The 1300 persons, including 100 Pi Beta Phi mothers and honor guests, were welcomed through the east entrance of the White House, passing on the way, the lawns of the White House, lovely with magnolias, pansies, jonquils, and crocus. They represented a far larger group, each of whom had a part in the gift.

The guests assembled in the historic East Room, forming a semi-circle about the panel on the west wall, where hung the curtains of wine red velvet, with cords of silver blue, which covered the portrait. The presentation party was assembled in the Green Room. Promptly at four-thirty a section of the Marine Band began to play, announcing the opening of the simple ceremony. The presentation group, led by Miss Onken and Mrs. Nickerson, came first from the Green Room, taking their places on the inner side of the circle, facing the portrait. On either side of the portrait stood the two active girls who were to draw the curtains.

Through the double doorway appeared the Army, Naval, and Marine Aides to the President. With the Senior Aides as escort, came Grace Coolidge, First Lady of the Land. She wore a soft grey georgette crepe afternoon dress trimmed with crystal, and, as jewels, a diamond eagle on her shoulder, a chain with a crystal pendant, a gold bracelet, her wedding ring, and the diamond studded arrow which had been presented the day before by a group of personal friends in $\Pi B \Phi$. Wonderfully slim and straight, with arms at her side, she stood very still through the

entire ceremony, except for a constant play of understanding appreciation, which lighted her expressive face.

Mrs. Nickerson, who had managed every detail of the presentation, introduced first, Miss Onken, who said:

"For the first time our Nation has as its First Lady a member of a national college fraternity. From the days of Martha Washington until now, never has it had as the wife of its President a woman more universally admired and loved. It seems distinctly fitting that to Pi Beta Phi, the first national college fraternity for women, the first to organize its alumnae, the first to adopt a big national altruistic work, and the first to instigate many of today's accepted standard lines of development, has come the signal honor of claiming as its own Grace Goodhue Coolidge, First Lady of the Land.

"To Katherine Tower Barnes, Michigan B, who conceived the idea that the Fraternity should express its keen appreciation of this honor by presenting to the White House a portrait of Mrs. Coolidge; to May Brodhead Wallace, Iowa I, and to Anna Robinson Nickerson, Massachusetts A, who have given invaluable service in directing the project, and to Mr. Howard Chandler Christy, renowned artist, whose interest and cooperation has made the portrait such a delight, the many Pi Beta Phis and the Settlement School teachers and pupils who have had the privilege of sharing in the gift express their appreciation and gratitude.

"As Grand President of Pi Beta Phi, it is an exceedingly great pleasure and privilege to present to the White House in the name of the Fraternity and as an expression of its pride and affection this beautiful portrait of Grace Goodhue Coolidge, Vermont B, who has brought honor to her fraternity, not only through the distinguished position which she now fills so graciously and so well, but also through her life which has ever made apparent her faithfulness to the pledges of loyalty, service, and noble womanhood made by her to Pi Beta Phi."

The representatives of Vermont B and Michigan B drew the silver blue cords, the heavy wine-red curtains parted, and the portrait was revealed.

Mrs. Coolidge stands on the White House lawn, with the White House Collie, Rob Roy, by her side, and the south front of the Executive Mansion in the background. The long line of her brilliant red velvet evening gown is unbroken from shoulder to hem, save by the golden arrow. About her shoulders floats a gauze scarf. The artist has caught in a most successful way the poise, youthfulness, and vivid personality of the First Lady of the Land.

An oblong brass plate at the base of the frame bears this inscription in black:

MRS. CALVIN COOLIDGE
WIFE OF THE 30TH PRESIDENT

Painted by Howard Chandler Christy
Presented by Pi Beta Phi Fraternity

The Army Aide, Colonel Clarence O. Sherrill, Superintendent of Public Buildings and Grounds and Custodian of the White House, received the picture for the United States. He said:

"The graceful act of Pi Beta Phi Fraternity commemorated here today in the presentation of this portrait of Mrs. Coolidge to the White House to remain here for all time, for the present and future generations to admire, is a fitting occasion for our gratification that the official collection of the White House is to be thus assured of a splendid portrait of Mrs. Coolidge to add to those that are now here.

"Unfortunaetly our forefathers, or rather our foremothers, have not been in all cases so thoughtful as are the members of your illustrious organization. In looking up the records of the portraits of the different first ladies of the land, we find that there are only seven of the entire number whose portraits now adorn the walls of the White House. It may interest those present to know which wives of the Presidents are included in this list. They are as follows: Martha Washington, by E. F. Andrews; Mrs. Van Buren, by Henry Inman, painted before 1842; Mrs. Tyler, by F. Aurelli, painted before 1864; Mrs. Polk, artist unknown; Mrs. Hayes, by Daniel Huntington; Mrs. Benjamin Harrison, by Daniel Huntington; Mrs. Theodore Roosevelt, by Theobald Chartran.

"It will occur to each of you, as it does to me, that it is most deplorable that a handsome portrait of each of the succeeding first ladies of the land has not been secured as a part of the permanent record of the various administrations which have controlled and have done so much in forming our American history.

"Now that women are taking such an active interest in politics, being equipped with the vote and all the other perquisites of this important duty, I feel sure that there will never again be a First Lady of the Land whose portrait is not secured for addition to the White House collection, but fortunately and most graciously the members of Pi Beta Phi have anticipated official action that undoubtedly would be taken later, and have as a loving tribute to their distinguished representative lost no time in making this splendid gift to Mrs. Coolidge and through her to the nation."

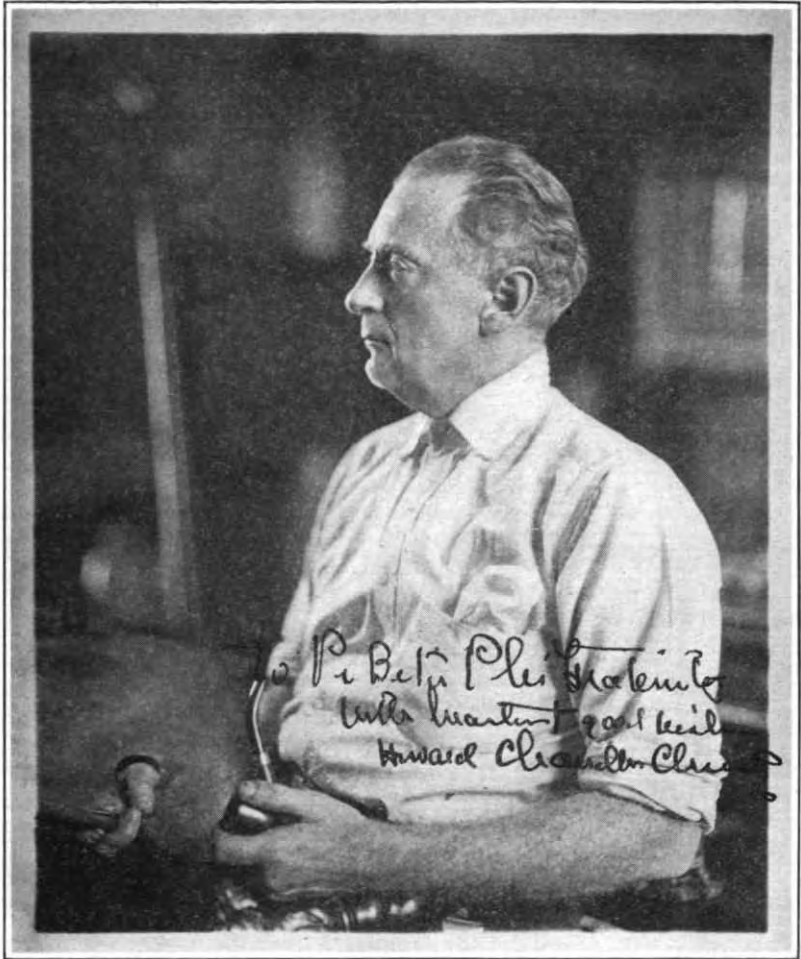

HOWARD CHANDLER CHRISTY

Then, as Mrs. Nickerson put it, to express a little of what was in their hearts, the whole assemblage, with Mrs. Coolidge joining as heartily as the rest, sang together the Pi Beta Phi Anthem, which will hold for every person present a new significance.

The Marine Band began to play again, while Mrs. Coolidge, accompanied by the ranking Aides, moved into the Blue Room. The guests formed in a single line and were presented by name to Mrs. Coolidge. To each one she gave a smile, an individual word of greeting, and a warm handclasp.

The lower floors were thrown open, so that every person there had an opportunity to see the state rooms. At the conclusion of the reception, the guests were welcomed in the gardens. Here the entire group, with Mrs. Coolidge the central figure, was photographed, as well as Vermont B, her own chapter.

Reluctantly Π Β Φ went away, taking the memory of two pictures, one of the portrait, and the other the living, breathing original, whose spiritual beauty no artist can paint.

MR. CHRISTY AND THE PORTRAIT

Busy with a group portrait, at his interesting New York studio, Mr. Howard Chandler Christy stopped his brush to talk about his painting of the wife of the President. Beside him was his charming wife, about him flowers, birds, and all sorts of interesting objects of art, as well as many of his paintings.

"Photographs of Mrs. Coolidge seldom do her justice," he said, "for she has an alertness that the camera cannot often portray. She radiates energy. The difficult, yet interesting task of the artist is to delineate a person in repose, with the feeling of action in every line. This I really believe I have accomplished here; at least, I have done my best.

"The technical composition has been planned to aid this effect. The lines of tree and scarf, the upturned face of the collie, lead toward her face. I have not portrayed her, for the sake of effect, more or less slender than she seemed to me, but her slim straightness is just as I saw it.

"Her erectness and poise, her slender strong arm, her straightforward gaze, with a sparkle in her hazel eyes—these evi-

dences of youthfulness with which one is impressed on first meeting, I have endeavored to retain.

"Rob Roy? Yes, he was restless like all collies. He always seemed ready to spring. It was difficult to catch the cock of that ear, because he was always raising and lowering it. He did not relish the honor of sitting for his portrait; in fact, he had to be held down.

"I have been asked about the background. Other portraits of first ladies have the White House as a background. It is not only significant but also gives a feeling of depth by its perspective. As to the fountain, well, it gives a light setting for the white head of the collie. Had the background been too dark, the light collie against it would have made too sharp a point of interest, detracting from the real center of the picture.

"The vividness of the dress and its simplicity seem to suit admirably the character of Mrs. Coolidge.

"The whole occasion has been most delightful, and Mrs. Christy and I accounted it a privilege to be at the ceremony on the historic occasion of the presentation."

THE PORTRAIT IDEA

The thought of the portrait of Grace Goodhue Coolidge just drifted into my mind one day last summer. It lay tucked away until November, when a small group of scattered Pi Beta Phis held a cooky-shine with me in Concord, N. H. Their enthusiasm prompted a letter to Mrs. Nickerson, suggesting that we show our love and appreciation of the signal honor that had come to Mrs. Coolidge by keeping a portrait of our First Lady of the Land always in the White House, so surely does she stand for gracious American womanhood.

KATHARINE TOWER BARNES, (MRS. HARRY D.)

Michigan B

PI PHI MIRRORS OF WASHINGTON

Every $\Pi\Phi$ carried away wonderful pictures of the beauty of the capital city:—the opalescent corridors of the Library of Congress at night; the cool round contour of the Capitol dome silhouetted against a black velvet sky; the mist-veiled shaft of the Washington Monument; the Colonial dignity

of Mount Vernon on its slopes above the Potomac; the soft green turf of the White House lawn, with giant magnolias in full bloom; the blue tidal basin framed by those exquisite cherry blossoms; and, rising above its mirror pool, the majesty of the Lincoln Memorial.

* * *

When the picture of the banquet was about to be taken, the calcium lights, flooding the great ball room, turned it into a scene of unearthly beauty, and an involuntary murmur arose.

* * *

Individual Washington hospitality meant unusual opportunity for visiting Pi Phis. For example, Vermont A, thirty strong, was entertained by the parents of two alumnae, Colonel and Mrs. John T. Axton. An empty apartment above theirs was turned into a dormitory, and their own apartment served as a tea room. Every visitor remembers similar experiences.

* * *

Said an observant freshman at Mt. Vernon, "There are arrows everywhere even in the sky. Look at the weather vane above George Washington's home."

* * *

As the First Lady of the Land left the White House grounds after the picture, she turned at the doorway, and said to the girls near her, "This is the loveliest thing I have seen here. I should like to keep you here always, to make beautiful the White House lawn."

* * *

By courtesy of the New York Alumnae Club, all guests at the speakers' table were presented with an autographed copy of the picture of Carrie Chapman Catt.

* * *

Seldom has a banquet among its speakers the most famous woman in the world, and also four Grand Presidents of Pi Beta Phi!

* * *

On the banner of Joan of Arc was written the one word "France." But on the banner of Carrie Chapman Catt is written that challenge to the spirit, "Freedom."

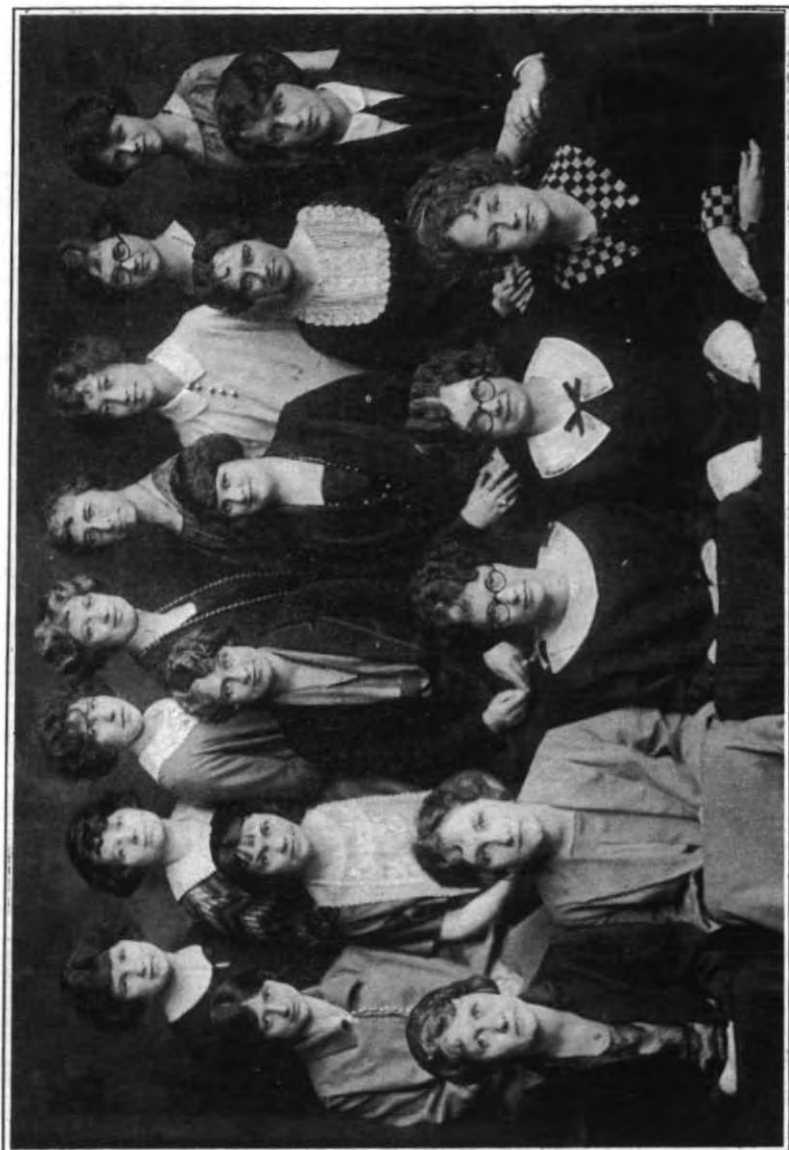

VERMONT ALPHAS AT EASTERN CONFERENCE

As the Conference closed, the pride of the city, its wonderful cherry blossoms, burst into bloom.

* * *

Distinguished for its crystal clearness, the simple speech of our Grand President, Amy Onken, put into words what was swelling in the heart of every Pi Beta Phi present at the unveiling of the picture of Grace Coolidge, who stands for all that we hold most dear.

* * *

"Oh, there's May Keller!" A loving cry of recognition trailed the petite President Emeritus through the Conference, from even the privates in the ranks, who dare greet her thus familiarly.

* * *

Some statistics:

There is not room to give even the names of chapters holding reunions. At least 70 did so.

There were at least 50 I. Cs. at the Conference.

Among large delegations were 16 from Oklahoma, 53 from Pittsburgh, 135 from Baltimore, 64 from Pennsylvania B, 68 from Ohio B, 76 from Cleveland, 290 from Washington, D. C., 100% from Maryland A, New York A, 30 from Massachusetts A, and of course, everybody from Vermont B!

500 persons were expected!

947 persons were actually at the banquet, the largest women's group ever at the New Willard.

800 lunches for Mt. Vernon were put up by 30 Columbia A active members.

1487 at the Congressional Club—200 not Pi Phis.

1301 in the White House picture.

1200 Pi Phis gave Mrs. Coolidge the grip.

* * *

An interested figure was Mrs. Howard Chandler Christy. She says that Mr. Christy accounts Mrs. Coolidge's picture his most successful portrait.

* * *

Just before the banquet, Mrs. Catt broadcasted from station WRC, Radio Corp. of America, her speech delivered again later in the evening.

Those who had to attend the overflow banquet at the Raleigh had an experience not enjoyed by those at the Willard. As they left one elevator, a figure in black entered the other, turned and smiled. It was Mrs. Florence Kling Harding.

* * *

And then everybody stayed after the three hour banquet, loathe to leave. Many drank from Mrs. Catt's cup. Many talked most of the night. One group is said to have organized a society, called "The Kittens."

* * *

The two most beautiful groups at the Conference were the Founders and the pledges of Columbia A.

* * *

The Pi Phis who left the White House by the front door brushed close to four men walking rapidly up the curving path to the north portico. So quickly did it happen that they were almost past before some one discovered that the President was returning from an afternoon walk.

* * *

Mrs. Nickerson claims she traveled the farthest to the Conference, 4000 miles, for she visited nine chapters, enroute, in North Carolina, Tennessee, Louisiana, Texas, Oklahoma, Arkansas and Missouri.

Many Pi Phis were glad to recognize Mr. Nickerson in the one who with Mrs. Allen had charge of the sale of the photographs.

* * *

AFTERWARDS

The week after the Eastern Conference the Washington Alumnae Club and Columbia A drew their breath and held a series of parties for visiting former Washingtonians. The first on Monday night at the A. A. U. W., arranged on the spur of the moment, brought together a large group. Three or four teas crowded each afternoon, and every evening had its party. From as far West as the Pacific coast old friends of Columbia A had returned. For the hostesses of the week before, this week was theirs for play.

SPECIAL ANNOUNCEMENT

It has been the privilege of Pi Beta Phi to present to the White House the Howard Chandler Christy portrait of its present gracious and beloved mistress.

The Grand Council feels certain that every Pi Beta Phi will want to have a part in this tangible expression of the fraternity's pride in and affection for Mrs. Coolidge who has ever been a most loyal and actively interested member.

Information concerning the plan of purchase will be sent to chapters and clubs, but full details may be obtained by writing directly to the Grand Vice-President, the Province Vice-Presidents or the Province Presidents, who make up the Committee on Arrangements. These officers, whose names appear in each issue of the ARROW, are volunteer treasurers for this project.

IMPORTANT
NOTICE TO ALL PI BETA PHIS

Whenever you change your address for THE ARROW please fill out the following form and send it at once to the Mailing Clerk, Mrs. C. E. Temple (Florence Clum), 231 N. Mary St., Lancaster, Penn.

Please PRINT or TYPEWRITE

Present date..... Chapter Date of initiation.....

Maiden Name

Married Name

FORMER ADDRESS

Name

Street and Number

City and State

PRESENT ADDRESS for ARROW. Is this permanent or temporary?

Name

Street and No.

City and State

.....
Signed.

When sending announcement of marriage please add date of wedding, husband's name, Alma Mater, class and business. A change of address must reach the Mailing Clerk ten days before the next issue is scheduled to appear in order to be effective.

ADVERTISING AS A PROFESSION FOR WOMEN

By GRACE SHALLENBERGER, *Nebraska B*

(Grace Shallenberger, Nebraska B, now secretary to her father, A. C. Shallenberger, who is a member of the House of Representatives at Washington, D. C., is a graduate of the University of Nebraska. Miss Shallenberger says:

"The year after graduation from the University of Nebraska I was inveigled into teaching a year in San Juan, Porto Rico by a group of Nebraska Pi Phis who lived down there in a cottage by the sea and were infatuated with the tropical moon. During the war period, I was in Washington serving as secretary to my father, a member of congress from the Fifth Nebraska District. In 1921 I went into the advertising department of The Brandeis Store in Omaha as copy writer. In 1923, I went to Thompson, Beldon & Company as director of advertising and then came on to Washington this winter, again acting as my father's secretary."—The Editor.)

I have never known anyone in advertising who did not like it. So if liking your work was all there was to think about, I would recommend advertising to everyone. But picking a job is like picking a husband. While it is essential to be fond of him, there are other things a prudent girl will consider.



GRACE SHALLENBERGER
Nebraska B

When the advertising bee was first buzzing in my bonnet, a number of successful people in this alluring field were kind enough to advise with me about it. They were most gracious about talking but everyone wanted to expound the principles of the great art to me. Now I was already saturated with theories from the many good books to be found in any public library. But the thing I didn't find in books and hoped to get from

them was advertising in terms of personal experience. So I feel the best way to present advertising as a profession for women is to tell what happened to me and let others decide for themselves whether they could stand the gaff.

Without any selling experience, without any writing experience, I induced the advertising manager of a department store to hire me as a copy writer. The first morning when I punched the clock and took refuge behind my Underwood, advertising seemed to me the most mysterious and complex invention conceived by the mind of man. My kind hearted boss came around and said, "Now, just let things unfold!" He meant to soothe and quiet me but in reality he paralyzed me. However was this intricate mechanism to become comprehensible to me? I yearned for a guide thru these troublous uncharted seas that were threatened with tidal waves of temper and typhoons of wrath at any moment. But instead I was left to catch on as best I could. It is a hard way to learn but the quickest I believe.

Many people ask me about school courses in advertising. I didn't take one because as I pointed out to the manager who tried to get rid of me by suggesting that I first take a course in advertising, at the end of the course I would have to start just where I would without the training, only I would have lost that much time. However, if you are still in school, take all the advertising courses you can because they are of value. I have been a diligent student of books on advertising. Some merit great devotion, others are only worth flirting with. The big work of education in advertising is the study of the ads themselves. Constant reading and critical comparison of a few of the best craftsmen in your particular field is the most direct road to acquiring good taste and judgment in advertising. My first winter in advertising I never put out the light for the night until I had looked in the New York Times at that days ads. for the three or four stores I had chosen as my models.

The first eye opener I had was to learn that advertising is selling not writing. I want to make a big fuss over this because it is an illusion to which college girls will be particularly susceptible. No matter how scintillating your head line, how graphic the illustration, how gripping your clincher, if the merchandise doesn't sell,

as an advertiser you are a dud. A department store is a place where you learn this with especial clarity because its results are more easily checked than many other kinds of advertising. An interview with the cash register each evening will sum up your success as an advertiser very neatly. Such interviews are very healthy for budding advertising genius.

Many people have ideas similar to my early notion that when there is a big day in blouses to beat, the ad writer sits down and invents some sort of a grammatical legerdemain for the evening paper that will throng the aisles the next morning with women eager to battle for the newest thing in tuck-ins and overblouses. While in reality the response depends on the price related to the style and quality of the garment, your competitors price, seasonability, previous sales, the weather on the day of the sale, whether suits are dead or not this spring and so on. It is easy to see that sentence rhythm is a minor matter compared with synchronizing all these elements to produce the maximum cash results.

You must have before you the constant study of what makes people buy and as you learn what these levers are, you press down on them in the copy you write. Walter Dill Scott says advertising is influencing people. That makes a fool proof definition for, in a sense, everything influences people, therefore everything is advertising. In a broad way this is true. But the space buyer who employs you as an advertiser is going to expect you to influence people so that 3% of his sales spent in advertising will increase the volume of his business 15%. There are many kinds of talent used in advertising—skill with words, with pictures and with typography but the thing for which real money will be paid is the ability to go into a business and increase its sales.

The next windy notion to be deflated is the wide spread belief that people in advertising make big money. Most women of whom I know began as copy writers at about \$18 a week. The best salary I have heard of for a copy writer was when Wanamakers tried to hire a talented writer from one of the State street stores in Chicago for \$75 a week. On the average women in advertising are paid about the same as they are in teaching, secretarial or newspaper work. The fact that huge sums are spent in advertising whereby merchants and newspapers profit enormously is

confused with the rewards of those who create the advertising. The latter you will find are only moderately paid. Like newspapers, advertising seems to have a fascination which makes people who are in it willing to accept smaller salaries. This is a bad thing both for the individual and the profession.

I have always felt a woman is least handicapped by her sex in retail advertising. If the manufacturer of tractors resists the notion that the virile verbs from a female fountain pen may be as deadly as the male, in heralding the charms of a Waterloo Boy, your load is just that much heavier. But no one can dispute a woman's natural fitness for her merchandise and her market in the department store field.

Although women are filling executive positions more and more, the heads of the advertising departments in the big New York and Chicago stores, with few exceptions, are men. They will continue to be so for a long time in my opinion. On the other hand, in Nebraska, my home state, the three largest stores in both Omaha and Lincoln have women advertising managers where a few years ago they had men.

Anyone who goes into advertising will soon find out it is hard work. In the first six weeks after I became advertising director, I never left the store before seven in the evening. Sundays, at home, I worked on my financial budget. Besides long hours your work is a continual race against the great steel presses that must have their copy with the setting of each sun. They won't wait for you, so if you get behind there is nothing to do but press down on the accelerator that regulates the outpouring of your own nervous energy. Evening must find the copy neatly pinned in its envelope whether there is any juice left in the little gray brain cells or not.

But getting your own genius in hand is the simplest part of producing advertising. Each brain child has so many step-fathers to satisfy. The president wants more white space around the sig cut. The merchandise manager declares the price figures are too small. The buyer thinks his ad should have had top position. The artist sulks because the dark cuts are out of balance. The printer curses because there is too much body copy. Changes must be made to each conception. You battle bravely for your darling

with that fierce protective instinct of a mother but sometimes you scarcely recognize your offspring when you meet it face to face in the first edition.

Then why do people adore advertising if it is full of so much grief? Well, everybody likes to make things. We all get a swelling in the chest out of the feeling, "I did it." I liked taking fifty or a hundred words and arranging them in a pattern that interested people enough to make them jump on the car and come down to our store the next morning. I liked to sit down in front of a layout board with my cuts and blocks of copy and push them around until they worked into a design that pleased a picture sense innate in the simplest of us. It is the response to a universal desire to make things—whether it be a paragraph, a double spread or a cathedral. No matter how many proof envelopes you have opened, each morning brings a renewed concern in seeing how your stuff looks in type.

If you are curious about men and their motives you will find advertising a great laboratory in human psychology where your experiments are conducted with real people, real money and real merchandise. The results, as shown in your office records, make a text book more entertaining than any to be found in college. It affords a splendid schooling in business fundamentals. All the contacts scattered over the field of buying and selling have threads of interest that converge in the advertising office. Here with a bird's eye view of the whole field, the advertiser is privileged to analyze the factors which net the best results.

Knowing how things are made, as a part of selling, opens up new worlds, some as fascinating as those in the tales of the Arabian nights. To know that live fish scales give the lovely opalescence of artificial pearls, that every knot in your hair net is tied by a Chinese girl's deft fingers, how the camels hair for your sport coat is collected from the sand where the camel sheds his hair when he lies down for the night—all give glimpses of romantic lands where fancy may delight to travel.

An important phase of a profession are the people with whom it associates you. Advertising will introduce you to dynamic captains of industry and to dull directors of boards. It will show you amazingly ignorant men who sell thousands of dollars worth of

merchandise. It will acquaint you with newspaper men of capacity and some of decidedly small caliber. As to the advertising people themselves, there is of course some dead wood but among the live ones, you will meet some of the keenest minds in business today. It offers stimulating contact with minds that are flexible and sympathetic to all the new and interesting phenomenon going on in the world.

A good test for a college girl to apply in selecting her field of work is to look ahead ten years and see where her choice will put her. Advertising will put her in a field that is experiencing enormous expansion. Our national genius is for business in production, in buying and selling, the Yankee is second to none. Advertising as the tool of the producer and the seller is going to share in this great growth. If you are looking for a place in the business sun, go into advertising, but don't blame me if sometimes it gets too hot for you.



A COLOR FANTASY

By LELAH-BELL DAVIS, *Illinois H*

Pi Beta Phi Fellow, 1923-24

(By request Miss Davis has written of her impressions of Chicago University.—The Editor)

October!—drab and rainy with wailing notes of a dead winter near? Not at all—but October!—radiantly alive, bursting with melody and riotous autumn coloring. Everywhere the spirit of ambition seems to urge on the sun-burned co-ed and her following of golf-clad “play mates” who step about briskly in search of this dean or that to sign their bright yellow registration slips. Armenians and Japanese, South Africans and Spaniards, representatives from scores of other countries join the groups of grads and underlings whose destinies seem guided by artistic placards directing one to the Press Building, Ida Noyes Hall or Bartlett Gym. The efficiency of a large university is evidenced everywhere in these registration days. No long, tedious hours of waiting for a

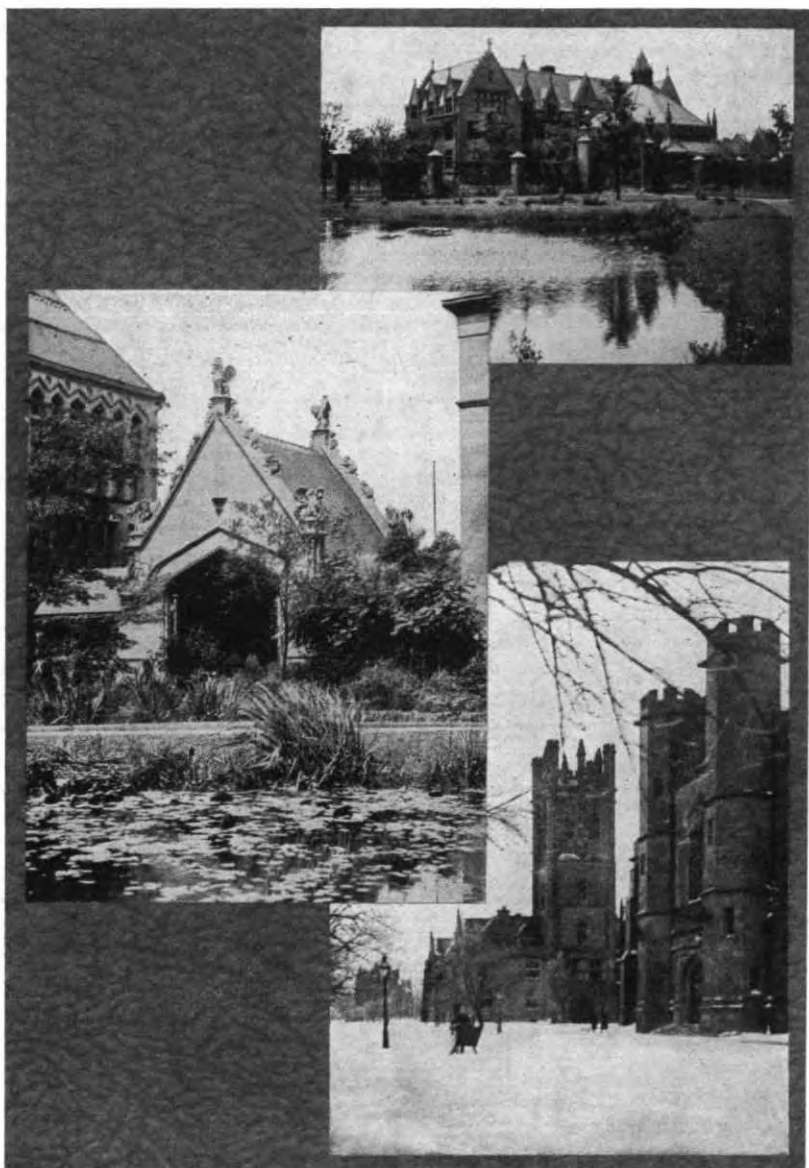

GLIMPSES OF CHICAGO UNIVERSITY

AUTUMN

SPRING

WINTER

conference only to find that you must advise with someone else in another building several blocks away. Result: the Pi Phi Fellow finds her disposition still intact at three p. m. with courses chosen, fees paid and an easy chair in her cozy room over-looking campus and Midway, where bright green and red busses slip by gaily while those who ride on top drink in the crisp, pure air of a gorgeous afternoon.

The days pass by as bright maple leaves—each different, and each richer in experience than the last. The deep satisfaction of work supervised by such efficient scholars is the under tone of all the brown and gold and crimson harmonies.

Everything seems to add its note to this landscape from the noisy, carefree crowd of smokers who block the traffic in front of Cobb Hall between classes, to the jolly, red-faced man, to be seen on any corner, selling hot dogs from his oil cloth covered box from which there waft strong odors of mustard and onions; or to "Mike" the lift-man who pilots the graduate students up to their library in "W. 41," and whose Russian accent seems to add a note of gaiety to the souls of those who have not completely passed the receptive stage in what we call "education." Yes, and walking down the Midway we pass the hockey players in their big white sweaters and green bloomers watched by interested spectators who sit in their cars enthusiastically admiring the fair maidens as they frisk about, yelling and laughing—sometimes rolling over on the bright green turf while the ball gets dangerously near the goal. Coming back past the Ed. building with its perky orange draperies peeping out from ivy-covered casements we face one of those marvelous sunsets with the tall, gray towers of Harper Memorial silhouetted against the sky-like some great giant of strength and courage.

—Saturday afternoons, with their thrills of football games give the "futurist" note to our picture. Mobs of people coming from every direction, and rushing violently to get thru the gates ahead of everyone else! Profuse array of fur coats and red chrysanthemums. —Fair-eyed freshmen selling balloons for the university settlement benefit. —Much shouting on the part of newsboys or other important personages. An then—inside the stadium, clear blue sky above, and thick, green sward below. —

The "C" section, reserved for students who fairly burst their whole realm of super-glottal passages in response to the hypnotic contortions of the white flannel-clad cheer leaders. —The team, solemn and not too confident. The "Old Man" serious and non-committal. And then the maroon bedecked band, with the biggest college drum in the world, and a drum-major who prances about like the proudest pony in a circus—starts flamboyantly down the field while the crowds peal out words to "Wave the Flag of Old Chicago," and Wisconsin joins the parade adding her contribution of little gray badgers to the red satin and brass horns of a noisy ensemble.

—And then, the end of the quarter. Much evidence of yellow exam. books and a pained expression on the brow of the busy student. But even at times like this one finds relief in something hopeful, and for us it is the municipal Christmas tree over on the Midway, where we stand and gaze in ecstasy upon the sparkling symbol—almost ethereal in its snow-white beauty—while joyous carols float thru the calm stillness of a "silent night."

II.

Autumn has given way to winter. The crimson, orange and russet of the maple and the sumac, even the deeper, mellower browns and rose hues of the oaks seem to have been lost long since, and the only reminder of pumpkins and corn husks is in the bright spray of bitter-sweet in some girl's room or on an office desk. So autumn really was only a forerunner of a dreary winter, after-all. Oh! can you call it dreary—snow covered buildings, a dark, smoky sky, with the glorious stars and stripes floating out in bright relief?

Surely you remember that it takes *all* colors to make gray; and the blending of *many* interests makes for a lovely harmony—of French lectures, symphony concerts, opera, the wonderful opportunities of library facilities, skating on the Midway—the surest cure for tired nerves, providing one knows how to skate—lectures by such men as Richard Le Gallienne, Fosdick, Hugh Black and many others; along with the cultural advantage which comes with the hospitality of La Maison Francaise, and everyday fun derived from life in a campus dormitory. And always a

thesis to call one back to the blues and grays of the library, and the inspiring work with favorite professors. Gray days, yes. but the gray of many colors, many experiences, many interests.

III.

Spring!

—Robbins, April showers, saucy daffodils, wriggling earth worms, and constant longing for the lake with its clean, blue loveliness calling us on to the dunes, away from the tall, gray towers, away with the friends we have made, to the blue of the sky and the water. The same lake that we saw last fall, heavenly on moonlight nights and wonderful when the white caps dashed about so boisterously on cold, winter days. Why then, this added charm in spring? It is the freshness of things that makes the blue even clearer than before.

The year's work is closing, and from all the melody of song and color there stands out this narrow strip of blue which will stay on after the soft shades have faded from the reflections of a vivid sunset. Call it what you will—the symbol of a friendship, a poem or a career. It remains that intangible something which endures long after books are closed and degrees are forgotten.

—Silver blue, whose complement is deep, deep wine.

OUR PROVINCE OFFICERS

THE PRESIDENTS

ALPHA PROVINCE

Upon completing her preparatory education in her home town, Petrolea, Ontario, Canada, Jean C. McQueen, our new president of Alpha Province, entered the University of Toronto in the fall of 1916, enrolling in the modern language course. She became a wearer of the arrow during that semester.



JEAN C. McQUEEN

Owing to a series of overwhelming and unfortunate events, however, she retired from college for the two succeeding years, reentering with the class of 1922. Throughout her course, Jean's innate modesty and unassuming tendencies were ever apparent in her reluctance to be in the limelight. In her final year, as a member of her class executive and chairman of the social service committee (during the latter's chaotic and ex-

perimental stage) she proved her intrinsic value in executive ability, judgment and the real qualities of leadership.

Subsequent to graduation, Jean has taken a short course in household science at Macdonald Hall, Guelph, Ont., and is at present dividing her time between the study of music, for which she has considerable talent, and her new duties as Province President.

It was also her good fortune to be one of the Pi Phis who accompanied Mrs. Rugg on her first Pi Beta Phi European Tour.

BETA PROVINCE

Edna Wood Miller, Beta Province President, attended the grade and preparatory schools in Chicago and entered Lombard College in 1910, being initiated into Illinois B in January, 1911.

She went as chapter delegate to the Evanston Convention and took the lead in the class play during her senior year. After receiving an A. B. degree in June, 1913, Edna Wood did some teaching and also did girls' club work with the Western Electric Company in Chicago.

In 1917 she married Ben Warren Miller who was then a lieutenant in the army and they immediately went to Camp Funston where Mr. Miller was stationed.

While at Funston, Mrs. Miller took a short course in domestic science at Kansas State Agricultural College and enjoyed very much her association with the Kansas B chapter.

During the time that her husband was overseas with the A. E. F., Mrs. Miller lived in Chicago with her parents and did a great deal of war work. She was one of the state directors in the United War Work Drive and later did special finance work for the Central field of the Y. W. C. A.

For the past four years Mr. and Mrs. Miller have made their home in Parkersburg, West Virginia where Mr. Miller is engaged in the manufacture of steel castings.

When she is not busy with her three-year-old daughter, Jacqueline, Edna Wood Miller is giving her time to her fraternity work and as a member of the board of directors of the local Y. W. C. A. and as chairman of the Committee on Health and Recreation.

Mrs. Miller has been in close touch with the active girls of $\Pi B \Phi$ since she has one younger sister who belonged to Illinois B and graduated in 1921, and another sister who is now a pledge.

Last year Mrs. Miller served as chairman of the Committee on Social Exchange and in September was appointed Beta Province President to take the place of Dorothy Woodward who resigned in order to accept a teaching fellowship at the University of Colorado.

GAMMA PROVINCE

Mary Rayner Brinkley was born in Anson, Tex. She graduated from Stamford Preparatory School, from which she entered Trinity University, Wayahachie, Tex. After one year at Trinity University, she transferred to Randolph-Macon, graduating from there in 1917.



MARY RAYNER BRINKLEY

At college Mary Rayner was interested in fraternity matters, serving as chapter corresponding secretary, Panhellenic representative and was on the committee that investigated Hollins and she also helped to install the chapter.

Mary divided her time between Virginia and Texas until the time of her marriage with Dr. Arthur S. Brinkley in 1919. Since that time she has been a most enthusiastic member of the Richmond alumnae club, of which she has been president, vice-president and chairman of several committees. She has served as vice-president and as a member of the executive board of the College Club in Richmond and also on the Y. W. C. A. Board.

Gamma Province is greatly to be congratulated on having a president who combines charm of manner with organizing ability.

DELTA PROVINCE

Edith Rhoades Spiegel, Indiana F, was a member of the class of 1913 of Butler College, but before graduation married John Emmett Spiegel, Δ T Δ, Butler College. They now have one daughter, Jeanne.

Although Mrs. Spiegel is very reticent to talk about her achievements she has always taken a very active part in both chapter and alumnae club affairs serving on the advisory board, on various committees and as treasurer of the alumnae club.

Mrs. Spiegel writes: "I am really quite an unimportant person. My occupation is home-keeper with its attendant duties of church, family, friends, clubs, golf and bridge. My life is a very happy and interesting one and during the past two years has been especially so because of my associations with the splendid active girls of Delta Province."



EDITH RHOADES SPIEGEL

Mrs. Spiegel inspected, indorsed and enthusiastically championed the cause of ΑΨΦ now Tennessee Α. After being re-elected Delta Province President at the Estes Park Convention, it was her privilege to assist in installing this splendid new chapter at Chattanooga.

EPSILON PROVINCE

Re-elected Province President of Epsilon Province for the third time, Olive Keller Laurence, Minnesota Α, brings to her fraternity work a broad national viewpoint, keen insight into



OLIVE KELLER LAURENCE

character understanding, splendid efficiency and the ability to meet and win the confidence of the active girls.

Olive Keller Laurence was born and raised in Minneapolis, Minn., where she attended grade school and high school. In the fall of 1912 she entered the University of Minnesota and was pledged to $\Pi B \Phi$ at once.

She was chapter delegate to the Berkeley Convention in 1915 and was president of local Panhellenic during her senior year. In 1916 she graduated with a B. S. degree in

Home Economics and took up the profession of teaching and social service work for a year.

On April 28, 1917 she married Philip J. Laurence, $\Sigma \Phi E$. Two years later she was appointed by Grand Council to serve as Epsilon Province President to fill out the unexpired term of Mrs. Walter Spry. After serving for more than a year she gave up the work on account of the arrival of Marcia Jean Laurence. Later, however, she accepted election at the Charlevoix Convention in 1921 and also at Estes Park in 1923.

Mrs. Laurence writes: "Outside of my home, my $\Pi \Phi$ work has meant more to me than anything else. I consider it a great privilege to do fraternity work and to come into such close contact with so many fine girls. I feel that my fraternity work has been splendid training in learning to understand girls of college age and I know it will be a big help to me when my daughter reaches that age.

"I have made many wonderful friends among both the active chapters and the alumnae and have learned to know $\Pi B \Phi$ from a national viewpoint which I never could have done in any other way."

ZETA PROVINCE

Edith Curtiss Shugart, newly elected president of Zeta Province, is a native of Iowa and was brought up on the campus of Iowa State College at Ames, where her father is Dean of Agriculture.

She spent one year at Randolph-Macon Women's College in Virginia before entering college at Ames where she was initiated by Iowa Γ in 1915. In 1918 she graduated with the degree of Bachelor of Science in Animal Husbandry and was elected to $\Phi K \Phi$ and $\Gamma \Sigma \Delta$, honorary fraternities.

During the war she took the Civil Service examination and went to Washington, D. C., as a scientific assistant in beef cattle production in the Department of Agriculture.

In the spring of 1919 she married John Lodge Shugart, $\Phi \Gamma \Delta$, of Council Bluffs, Iowa.

They have a son, Philip, three years of age.

Mr. and Mrs. Shugart live at Edgewood Farm, Council Bluffs and are both active fraternity members.



EDITH CURTISS SHUGART

ETA PROVINCE

Vivian White Scott (Mrs. John Terrell), Colorado A, who accepted appointment as Eta Province President in the spring of 1923, was elected to that office by the Estes Park Convention a few months later.

Mrs. Scott was graduated from the University of Colorado in 1917, after which she went to her home in Kansas City for a year. In June, 1922, she returned to Colorado and became the

bride of Dr. John Terrell Scott, $\Phi\Delta\Theta$, a graduate of Harvard, who is now on the staff of the Medical College of the University of Colorado.



VIVIAN WHITE SCOTT

After her initiation into Colorado A on February 14, 1916, Vivian White Scott became an enthusiastic and active supporter of all interests and in the four years of her fraternity life perhaps no figure stood out in the chapter so indicative of the force that personality can exert in the dominance of chapter policies. She was called upon constantly to serve on various committees and her unfailing good humor and total unselfishness made her a general favorite both upon the campus and in the fraternity.

She possessed an unusual gift for remembering names and faces and a happy faculty for putting everyone at ease by her sweet and gracious manner.

In 1918-19 she served on the Big Sister committee and later on the patriotic League committee and the following summer attended the convention at Charlevoix. Upon her return from convention she was elected president of the chapter in which position her tactful administration of affairs made her an acknowledged leader and won for her a wide circle of friends.

Her rare tact, her happy disposition and her genuine kindness of manner have given her a well deserved reputation for popularity.

THETA PROVINCE

Juanita Bass, Louisiana A, elected Province President of Theta Province in 1923, was born on March 16, 1902 at Columbia, Miss. Later her family moved to Baltimore, Md., and then to New Orleans. Juanita entered a private school, then attended public schools and the Newcomb High School where she was active in dramatics and had the lead in the annual play during the last two years.

She attended Newcomb College four years and graduated in June, 1922 with the degree B. A. In College Juanita was very active in athletics, taking part in annual Field Day, on basketball teams and on the Newcomb ball teams.

Her fraternity activities began in her sophomore year with the office of censor. As a junior she served on the scholarship committee and as vice-president. She was elected delegate to the Charlevoix Convention in 1921 and during her senior year efficiently served as chairman of the scholarship committee and president of the chapter. In the fall of 1921 she assisted at the installation of Florida B.

After graduation, Juanita Bass became secretary of the New Orleans alumnae club and was this year elected president. As a representative of that group she attended the Estes Park convention. She served on the Committee of Social Exchange from its organization until her election to the presidency of Theta Province.

Juanita has two younger sisters who are Pi Phis. Her father, Charles C. Bass, M. D., D. S., is Dean of the Medical School of Tulane University. He has been highly honored in medical circles for original work and discoveries along several lines, especially malaria and yellow fever. He is also the author of several books.



JUANITA BASS

IOTA PROVINCE

Grace Hancher Beck, Iowa A, who has served the fraternity in the capacity of Iota Province President since 1918 gives of her time and strength without reserve in carrying on the work among her active chapters. She loves girls and finds great pleasure in working with them.



GRACE HANCHER BECK

Grace Hancher Beck entered Iowa Wesleyan University, where her father was president, in 1901, and was initiated into Iowa A in November of that year. During her college years she was active in fraternity and college organizations. After graduating in 1904 she remained one year more to do special work.

Soon after, she was married to Burton B. Beck, $\Phi \Delta \Theta$ and they went to Tacoma, Washington to live. While there, Mrs. Beck belonged to the Puget Sound alumnae club. Later Mexico City, Old Mexico, became their home for two years. During this period she was out of touch with the fraternity as there were no Pi Phis there, but she was secretary of a very active College Women's Club, composed of college women from every part of the United States.

From Mexico City the Becks moved to Chicago, where Mrs. Beck became a member of the Chicago alumnae club. From there she went to Portland, Oregon which is now her home. With her usual deep interest and enthusiasm in the fraternity, Mrs. Beck took a leading part in organizing the Portland alumnae club.

At the Berkeley convention, as a delegate from the Portland Club, Mrs. Beck presented the petition of the group which became Oregon A and later had a part in helping the Corvallis group become Oregon B. At the Estes Park convention she was successful

in helping to win a charter for Idaho A and assisted in installing that chapter as she had also done in the case of the Oregon groups.

Mrs. Beck served for several years as a member of the national examination committee and in 1917 became chairman, which position she held until elected Iota Province President.

Through her father, Dr. Hancher, head of the educational work of the Methodist Church, Mrs. Beck has traveled widely throughout the United States and has been unusually helpful to the fraternity in visiting many chapters and clubs. She chaperoned delegates from Iota Province to the Charlevoix Convention, 1923 and to Estes Park last June.

KAPPA PROVINCE

Due to illness and quarantine, Netta Lucile Young (Mrs. P. M.), Indiana B, Kappa Province President, was unable to send a photograph and information for this issue.—The Editor.

THE VICE-PRESIDENTS

ALPHA PROVINCE

Edith Moore Valet was born in Whitestone, Long Island, but at an early age moved to New York City where she attended Wadleigh High School and entered Barnard in 1908. At college Edith took a keen interest in everything; she was secretary of her class senior year and won the Earle prize in classics and was elected to Φ B K. In those days Barnard had sophomore pledging and Edith was initiated into New York B of Π B Φ in December 1909. That she is among the most deeply loyal girls of the chapter is well known to all her sisters. She was president of the chapter in her senior year.



EDITH VALET COOK

From Edith's graduation in 1913—she also received an M. A. Until her marriage in 1918 her home in New York

was the home of New York B and no account of Edith must fail to record her mother's hospitality. During this time Edith served as president of the New York alumnae club and of the A. C. A. From teaching Latin and Greek in a private school she went into charity organization work and during the war helped to organize community councils and worked for a time with the Girl Scout organization.

In June, 1918, Edith became the wife of Doctor Robert Jay Cook, who was then stationed at Fort Oglethorpe, and a year later went to live in New Haven where her husband is in charge of orthopedic surgery in the Yale Medical School. Besides making a home for him Edith finds time to act as executive secretary for the Connecticut Child Welfare Association.

Her interest in $\Pi B \Phi$ is as keen as ever. She was the first president of the Connecticut alumnae club and served for three years as chairman of the national extension committee until her election to the office of vice-president for Alpha Province.

BETA PROVINCE

Marion Baker, who has served as Beta Province Vice-president since 1918, was educated in the Lansdowne Public Schools, Friends Central School, Philadelphia, and graduated from Swarthmore College in 1914 with the A. B. degree. She has been a member of $\Pi B \Phi$ since 1910 and in college took an active interest in the chapter affairs, holding various offices and serving as class president in her senior year. At present she is head of the French department, Lansdowne High School.



MARION BAKER

All Philadelphia alumnae club members know Marion and whenever we want to know anything about $\Pi B \Phi$ matters, we are not disappointed if we go to her.

Aside from the duties of her national office, she always

finds time to help with the work of the alumnae club. She has attended the conventions at Charlevoix, 1918 and Estes Park 1923. At present she is a member of the Pennsylvania A advisory committee.

During the time that she has been in office a number of new alumnae clubs have been formed and all Settlement School contributions have greatly increased. The province is fortunate in having such a sincere and enthusiastic worker.

GAMMA PROVINCE

Emilie Margaret White was re-elected vice-president of Gamma Province at Estes Park. "Peggy" White as she is known to the alumnae club of Washington, is a native Washingtonian with strong Vermont traditions and affiliations. After graduating from the city high school she matriculated at George Washington University and was initiated into Columbia A in the fall of 1904. She received the degree of A. B. (with distinction) in 1907, being one of few persons able to complete a four-year college course in three years. In 1910 she received the degree of A. M. Her college work has been supplemented by two trips to Europe for the purpose of study.



EMILIE MARGARET WHITE

Soon after graduation, Miss White received by competitive examination a teaching position in the Central High School of Washington, D. C.

Last winter she was promoted, after examination, to "Group B," the upper salary group, in that institution where she teaches Latin and German.

As Miss White's mother is a teacher of singing, and since Miss White sings, they do a great deal of musical work together

Music with Emilie Margaret White is an avocation and for fourteen years she was organist of the P. E. Church of the Incarnation, a position which she resigned just last June.

Π Β Φ has no more enthusiastic and loyal supporter than Margaret White as adjudged by those who worked with her when she was president of her chapter, president of the alumnae club, and alumnae delegate to Charlevoix and Estes Park. It is a great satisfaction to the Washington alumnae club and to Columbia A that her splendid scholarship, her noted efficiency, and her fine spirit have been recognized by the fraternity at large.

Miss White gave splendid assistance during the recent Eastern Conference.

DELTA PROVINCE

When Gamma and Delta Province alumnae work was divided in 1923, the newly created office of vice-president of Delta Province was filled by the same chapter and originally of the same alumnae club as the former vice-president of the united provinces. Lulu Mignonne Zirpel graciously took up the divided work of her chapter sister, Emilie Margaret White.



MIGNONNE McCABE ZIRPEL

Lulu Mignonne McCabe was initiated into Columbia A at George Washington University in 1910 and graduated from that institution in 1913 with the degree of A. B. "With Distinction." She was awarded the Cutter prize for general excellence in English Literature, the Thomas F. Walsh medal in history, and the Chi Omega Prize for the best essay in

Philosophy. During the summer of 1913 she studied at the University of Virginia in Charlottesville, Virginia.

After leaving college she devoted herself to the study of voice under Douglass Gresham Miller and for several years was a member of the choir of the Church of the Ascension and was a member of the Rubinstein Club and the Music Study Club in Washington.

In 1915 and 1916 she taught in the high school in Topeka, Kans., her native city where she had earlier received her own high school training. During those years she was affiliated with the Topeka Alumnae Club and was present at the installation of Kansas B.

During the war Mignonne McCabe Zirpel held the position of assistant editor and writer of press bulletins in the Statistical Division of the Food Administration in Washington, D. C., working under Dr. Raymond Pearl at the beginning of the Food Administration and continuing in the same capacity until the bureau was disbanded at the close of the war. In 1919 she was appointed as special agent in the Census Bureau where she wrote press bulletins and assisted in preparing the text to accompany the 1920 Census of Agriculture.

On May 25, 1920 she married Walter C. Zirpel, $\Sigma \Phi \Sigma$, University of Pennsylvania and in 1921 they moved from Washington to Indianapolis where Mr. Zirpel is an architect associated with Robert Frost Daggett.

Mrs. Zirpel has for the past three years been an active member of the Indianapolis alumnae club where she has displayed as much enthusiasm for $\Pi \beta \Phi$ as she did as a delegate to the convention in Evanston, Illinois; in her chapter and in the Washington alumnae club.

EPSILON PROVINCE

Lelah-Bell Davis, Illinois H, was re-elected Vice-president of Epsilon Province and is this year holding the Pi Beta Phi Fellowship at Chicago University. (See December ARROW, 1923, page 353).

ZETA PROVINCE

Helen McCargo Geppert, Zeta Province Vice-president was born in St. Louis, Mo., January 27, 1895. She entered Mary Institute in that city, at six years of age and remained there until her graduation in 1913. In the fall of that year she entered Washington University and was initiated into Missouri B in February, 1914. In 1917 she received her A. B. degree and a college graduate's teaching certificate.



HELEN McCARGO GEPPERT

The fall following graduation, she worked in the public library of St. Louis preparing books to be sent to the soldiers. From January, 1918, until June, 1919, she taught history in Lenox Hall, in University City.

For the next three years she held a position as teacher of history and English at the Jennings High School, Jennings, Mo., and devoted much time to fraternity work. Helen McCargo was appointed to fill the vacancy made by Mary Robertson as province vice-president in 1920 and was re-elected to the position at the last Charlevoix convention and at Estes Park in 1923.

Helen Holman McCargo on November 29, 1922 married John W. Geppert, ΣX , Washington University.

ETA PROVINCE

The Grand Vice-president regrets exceedingly the Alumnae Department's loss of Sarella Herrick Brewer, whose return to health might be retarded by further responsibility as Eta Province Vice-president, but counts the department fortunate, indeed, in having Genevieve Herrick Smith (Mrs. Harry A.), Kansas A, of Meriden, Kansas, accept the office. Mrs. Smith is a sister of Mrs. Brewer and is already familiar with the work of Eta Province.

THETA PROVINCE

Lucile Shuttee Blair, (Mrs. James Malcolm Blair), elected Vice-president of Theta Province at the Estes Park convention, is a member of Oklahoma A. Her career as a $\Pi B \Phi$ began when she was pledged in the fall of 1914 and initiated in the spring of 1915.

Her college life was marked by many honors, among which were her election to $K \Delta \Pi$, honorary educational fraternity, to Owl and Triangle, senior woman's honor society and to $\Phi B K$.

Her three and a half years of fraternity life were equally as full and the respect and admiration which her chapter had for her capability were shown by the various offices she held, among which were chairman of the rushing committee, chairman of the scholarship committee, vice-president in her junior year and president in her senior year. This last office she filled most successfully and her high ideals of fraternity spirit and college usefulness proved a great inspiration to other members of the chapter. She was one of a committee to inspect the petitioning group



LUCILLE SHUTTEE BLAIR

at Oklahoma A. and M. College in 1917 and later attended the installation of Oklahoma B.

Lucile left school at the middle of her senior year to teach history in the Medell, Okla., High School, finishing up a few remaining hours of college work by correspondence and graduating with her class in June, 1918. The next year she taught mathematics in the high school at Guthrie, Okla., and the year and a half following that in El Reno, her home.

From 1918-20, she was the Theta Province representative on the Committee on Fraternity Study and Examination.

On January 25, 1921, Lucile married James Malcolm Blair. She lived in Jacksonville, Florida, for two years during which time she acted as chapter advisor to Florida B, which had just been established.

Mr. and Mrs. Blair returned to Oklahoma in August, 1922 and are now living at Enid. They have one son, James Malcolm, Jr., who is now fifteen months old.

Mrs. Blair is a member of the Woman's Panhellenic Association of Enid. Her election to the Theta Province Vice-presidency is just one more step in a career of Pi Phi usefulness.

Theresa Graham.

IOTA PROVINCE

Harriet Rutherford Johnstone, newly elected Vice-president of Iota Province, was born in Ohio but has spent the greater part of her life in Seattle, Wash., where her parents moved when she was a child. Here she attended high school, later entering the University of Washington from which she took her A. B. degree in 1907. Since that time she has been engaged in teaching English, the greater part of the period in one of the high schools in Seattle.

During her attendance at the University she became affiliated with K. T. T., a local organization that was petitioning for a charter from $\Pi B \Phi$. During her senior year the charter was granted and on January 12, 1907, when Washington A was installed, Harriet Johnstone became a $\Pi B \Phi$. Through her experience, yet it was long enough to instill in her a deep and loyal devo-

tion to the fraternity, a devotion that has found expression in much unselfish service both for the active chapter and for the Seattle Alumnae Club, and has been an inspiration to others.

In 1915 she attended the convention held at Berkeley and was present at Estes Park this past summer. From 1921 to 1923 she filled the position of Supervisor of Fraternity Examinations for Iota Province. Perhaps her greatest service to $\Pi B \Phi$ however, has been her devoted interest in Washington A and her work in its behalf. For several years after her graduation from the University she kept in close touch with the chapter through two younger sisters each of whom, in her turn, became a wearer of the arrow. During the past several years



HARRIET R. JOHNSTONE

she has been a member of the advisory committee, having served on this committee without a break ever since it has been in existence. A most charming personality, a quiet dignity, a delightful sense of humor, a broad sympathy and understanding of the active girl's viewpoint, together with absolute dependability—these qualities win for her the admiration, love and confidence of each succeeding chapter generation and cause them to welcome her suggestions and advice. In her they find exemplified the ideals of $\Pi B \Phi$ and it would be difficult to measure the full value of her unselfish service in this capacity.

KAPPA PROVINCE



BLANCHE CHARLTON CURTIS

Blanche Charlton Curtis prepared for college in the schools of Boston, Mass., and entered Boston University in September 1904. She was initiated into Massachusetts A in November of the same year, and has been an active worker in the fraternity ever since. She held various chapter and college offices during her undergraduate days, serving as proctor in her senior year, and was graduated with the B. A. degree and $\Phi B K$ honors in 1908.

During the next two years she had a variety of experiences, working for a while with the Massachusetts Anti-Saloon League, and spending much energy in her work in the Daily Vacation Bible Schools, a form of settlement work which she found most absorbing.

In 1911 she journeyed to California where she was married in September of that year to Mr. Perce H. Curtis, of Boston. They have lived in the suburbs of Los Angeles ever since their marriage.

Mrs. Curtis has been closely identified with the Los Angeles alumnae club, serving as vice-president for two years. She was elected president of that club in March, 1918, but was obliged to resign the office during the war period. She has attended four conventions at Swarthmore, Berkeley, Charlevoix (in 1921), and Estes Park, and has a wide acquaintance among members of the fraternity in many states.

She has a thorough knowledge of the problems of her province and is most faithful in the performance of her duties.

A WESTERN CONFERENCE

The Western Conference of Associated Women Students, held at the University of Arizona, April 10-12, brought together forty girls, representing twenty-three western colleges and universities. Their purpose was to consider the problems of women students. Constructive criticism and valuable suggestions were given on questions of vital interest to every college woman.

At the same time, the Western Conference of Deans of Women was also held at Arizona. Many problems similar to those of the students were discussed by the Deans. A joint session of the Deans and the Associated Women Students' delegates was held, at which "Vocational Guidance," "Cooperation of Faculty and Students," and "The Honor System" were considered.

The way in which the various subjects were presented was immensely helpful. Each topic was assigned to a particular delegate, who gave a report on it. After her report, she led an open discussion upon the problem. Any delegate was free to present the particular questions of the Associated Women Students whom she represented, and other colleges contributed suggestions for its solution.

The entertainment given the visitors was typically Arizonian. A desert picnic on the first night and a banquet across the line in Nogales, Mexico, were especially enjoyed. The women's fraternities each gave some kind of a party for the delegates. Pi Beta Phi entertained at a buffet luncheon one noon between sessions.

The members of Arizona A were particularly happy to welcome three Pi Phis among the student delegates, and to find that Margaret Mack, secretary of the Deans' Conference, was a member of Nevada A. The other Pi Phis were Leila May De Mers, Washington B, Ruth Kimball, Wyoming A, and Florence Graves, Idaho A.

KATHERINE W. HOPPAUGH.

BOOK NOTES

By DOROTHY K. CLEAVELAND, NEW YORK Γ
11 University Avenue, Canton, N. Y.

Dakota Playmaker Plays, 1st series. Walter H. Baker, 1923. \$1.00.

Marion Wilder, North Dakota A, chairman of the national Scholarship Committee, is the author of one of the Dakota Playmaker Plays, First series, recently published by W. H. Baker. Her play, "Another Man's Place," won the second Arneberg prize in 1921. Like the others in the volume, it is based on an American Colonial theme. The setting is the home of a Pilgrim family in Holland the afternoon before the sailing of the Mayflower. In the original cast, Mildred Odell, North Dakota A, took the leading part. Since no royalty is charged for performance by amateurs, these plays should be popular with chapters and clubs which are interested in giving dramatic entertainments.

Woman suffrage and politics, by Mrs. Carrie Chapman Catt, Iowa Γ, and N. R. Shuler. Scribner, 1923. \$3.00.

In this latest work of Mrs. Catt, the inner story of the woman suffrage movement in America from the first woman's rights convention in 1848 to the passage of the federal suffrage amendment in 1920 is told from the experience of the author's thirty years connection with the movement.

The Bookman for March, 1924 contains an article "A Conservatist Feminist," by Winifred Harper Cooley, California A.

William H. Lough, the author of "Giving the House a Personality," in *Independent Management* for January, 1924, is the husband of Elizabeth Shepard, Wisconsin A. Mr. Lough, formerly professor of finance and transportation in New York University, is a well known economist and writer on economic subjects.

Mary V. Kellogg, Kansas A, is author of a pamphlet "What Jury Service Means," published by the Woman's Community Council of Milwaukee.

Chapters and clubs who want to have "something different" in their Settlement School programs will be interested in some recent plays of Percy MacKaye. A cycle of Kentucky mountain plays, of which "This Fine-Pretty World," produced in New York last winter, and "Napoleon Crossing the Rockies," in the *Century* magazine for April, 1924, are examples, is the literary result of a summer and autumn spent in the Kentucky mountains among the Southern Highlanders. An article, "Untamed America," by Mr. MacKaye, in the *Survey* for January 1, 1924, tells of experiences and impressions gained during his stay. It would be well to add these to the bibliography published in the June 1923 *Arrow*.

In *The Bookman* for January, 1923, Alice Rohe, Kansas A, writes of "The New Italian Renaissance." Miss Rohe also has an article, "Only In America Could I Do It," in *Collier's* for January 26, 1924.

Educational Review for September, 1923, has a portrait of Grace Raymond Hebard, Ph. D., Iowa Z.

St. Nicholas for January, 1924, contains an article by Lewis E. Theiss, "On the Trail of the Lonesome Wolf." The *Forecast* for February, 1924, contains an article by Mr. Theiss on "Indoor Deserts," showing how colds and coal bills increase in winter because we live in overheated air which lacks moisture. The *March Forecast* contains an article by Mr. Theiss called "Building Your Life." *The Youth's Companion* for February 21 contains an article by Mr. Theiss, called "Propagating Shrubbery at Home," and the issue for March 6, prints another article by Mr. Theiss, entitled "Adventurous Gardening." With the issue of March 2 the *Philadelphia Sunday North American* began to serialize one of Mr. Theiss' books, "The Young Wireless Operator With the U. S. Secret Service." Scott, Foresman & Co., of Chicago have just published Book Six in William H. Elson's

series of Child-Library Readers. This volume contains reprints from an *Outlook* article by Mr. Theiss, entitled "Farming Three Fathoms Deep."

The Forecast for February, 1924, contains an article by Mary Bartol Theiss, Pennsylvania B and Michigan B, entitled "Spring Blooms in Summer."

The Survey for December 1, 1923, contains an article by H. L. Williams, entitled "The Come Back of Christy Mathewson." The article is illustrated by a portrait. Mrs. Mathewson is a patroness of Pennsylvania B.

An interesting article in the February *Journal of Social Hygiene* by Edith Hedges Matzke, New York Δ , shows what can be done through a voluntary health program on the part of undergraduates. Dr. Matzke stresses the need for the right attitude of mind towards the problem of health, as the fundamental basis for any health. Her experience at the University of Missouri with the various organized groups (sorority and other) plainly shows that, given an understanding of life and so obtaining the correct attitude towards health, the college woman will do everything in her power to follow the laws of health in order to make herself efficient. A glance through the rules made and kept by the different women's fraternities, shows how seriously the groups were considering health problems, and applying the remedies to their specific health needs. The results were gratifying in many instances.

Dr. Matzke has given us a new vision regarding the possibilities of our own health program among members of $\Pi B \Phi$. The Health Committee of our fraternity hopes for as sincere cooperation among the active chapters as Dr. Matzke had from the organized groups of the University of Missouri.

Dr. Mary Lakeman of the Massachusetts Board of Health in commenting on Dr. Matzke's article says: "I have just been reading with great interest the story of the health service at the University of Missouri. I find a number of good ideas which we

may be able to act upon here in our Normal Schools. Nowhere has so much responsibility for the carrying out of a health program been taken by the students and I believe that is sound to the core."



WITH A PI PHI POET

(Jane O'Sullivan, Nevada A, has attracted much favorable comment for her poems which have been appearing in "*Desert Dusk*" published by the student body of the University of Nevada, Reno, Nevada.—The Editor).

DESERT DUSK

A sky of flaming beauty overhead.
 Gray sagebrush, desert earth—a warm, rich red.
 Mountains, blue, then rose, then amethyst.
 Distance veiled, by dying sun rays kissed.

The first cool breath of night comes faint and fragrant.
 One star with trembly light, a glimmering vagrant,
 Poises in the smoky, purpling dusk
 That folds the world in a deep-shadowed husk.

Faint and far, a lone coyote howls.
 Soft-footed through the dark, a wildcat prowls.
 Valley lights gleam promises of rest.
 A prayer breathes from the quiet of the West.

—By Jane O'Sullivan.

FLAMES

A Sonnet

I watch my driftwood fire with drowsy eyes.
 Swift tongues of flame leap high—to fade away—
 Or fling bright shafts of color, as the day
 Gloriously dying, streaks the skies.
 Beneath them, warm as glowing jewels, lies
 The bed of coals.—Like the flames we sway

Above the steady glow of life. We play
 In sudden, brilliant beauty that swiftly dies.
 May God stir up the fire of life for me
 That I may leap high, passionately bright!
 For just a moment, let me be a flame
 Of vivid hue! The world will know my name
 And see my light! And then, my soul set free
 May vanish, smokelike, into quiet night.

—By Jane O'Sullivan.

THE SPIDER'S WEB

Frail, so frail and delicately spun,
 All jeweled with pearl-like globes of mountain dew,
 Softly gleaming in the rising sun.

The elfin beauty of your slender grace
 A silken web of hidden might enfolds,
 That wraps its prey in strands of gauzy lace.

And like a poem from a human heart,
 That folds the mind in richly glowing thoughts,
 Your filmy spell was wrought by mortal art.

—By Jane O'Sullivan.



WINNER OF SOCIAL EXCHANGE CUP

The cup offered by Grand Council to the chapter presenting the cleverest and most original stunt, party or other form of entertainment during the past year, has been won by Florida Alpha, Chapter of John B. Stetson University, DeLand, Florida, with their stunt called: "Santa's Wax Works."

Committee on Social Exchange.

Dr. Icie Macy
 Kate Campbell
 Kathryn Keown
 Dorothy Kellar (Mrs. H. A.)
 Ernestine Biby, Chairman

SETTING:

Background—Left corner, Christmas tree decorated; middle back, fireplace and mantel. If no fireplace is in the room, place a mantel

in front of the open doorway and use red brick paper to cover the space above mantel; arrange fire; close to the mantel is placed a square box about four feet high and wide enough for a girl to crouch into, covered with green crepe paper for Jack-in-the-box; other dolls placed artistically about the Christmas tree.

CHARACTERS:

1. Santa Claus—large, good-natured person in Santa suit and spreads good nature all during the play.
2. Candy Doll—dressed in tight white suit with strips of red crepe paper wrapped around its body and legs to represent a peppermint stick.
3. Japanese Doll—Japanese kimona and accessories.
4. Teddy Bears—two girls adorned in "teddies" (would suggest having them wrapped in coats until time for them to pull their joke).
5. Gold Dust Twins—costumes of black cambric, tight waists and full flaring skirts. Face and neck blackened. Ten cent black baseball cap is advisable. These dolls must move and act together.
6. Jack-in-the-box—tight, green suit of cambric, trimmed with bells; holds wand with bells on its tip.
7. Cat Doll—pattern may be obtained from any fashion magazine for a cat costume.
8. Sailor Doll—dressed in regulation sailor suit.
9. Rag Doll—short plump girl dressed in an old gingham dress and a round head gear of muslin and stuffed with paper to stand out on sides, with an angelic face drawn for face and holes cut for eyes. This completely covers the head.

SUGGESTIONS:

Pianist will be necessary.

Between each stunt Santa Claus spreads his good cheer in all directions.

Dolls are wound up and act as if mechanical.

For a doll to appear to run down and Santa to come to her help adds to the fun of the party.

Santa winds up Candy Stick. It moves a little and says:

I'm just a "Piffie" candy stick
That Santa sent to you;
I'm all dressed up and fit to lick
And bring you greetings true."

She moves back into place.

Santa goes to the Japanese Doll and punches her vigorously. She immediately begins to shuffle around the room in true Jap fashion, using fan profusely. Then wends her way back to place.

Gold Dust Twins are wound up and they move forward together, make a clever bow and return. (Any appropriate song might be used here to advantage).

The cat is rather lazy but finally decides to perform, crawling to center of stage, then rises to hind feet and sings:

"Kitty Kittens, pretty Kit,
 Tabby, sandy gray.
 Where is our canary gone
 Won't you tell me, pray?
 Kittens hung their little heads,
 Sitting in a row,
 Licked their mouths and winked their eyes,
 And said they didn't know."

(This song may be obtained from "Baby's Jingly Journey Through Alphabet Land," published by Marks Music Co., Chicago Ill.)
 The Sailor Doll needs a punch to make it salute in jerks.
 Santa Claus cranks the Rag Doll which murmurs:

I'm just a Rag Doll,
 But I'll have you know
 The kiddies all cry for me,
 They love me so;
 For I'm stuffed with cotton,
 The best in the town;
 And I close my eyes when e're
 I lie down."

"I can say 'Mama,'
 If you give me a squeeze;
 I don't cry or act naughty
 And do just as I please.
 And Santa has sent me,
 To the one who speaks first;
 Please don't grab me too hard
 For fear I might burst."

Teddy Bears are wound up; Santa throws off their wraps and they parade across the stage in full view.
 Santa moves mysteriously to Jack-in-the-box, who when touched springs to her feet and exclaims:

"Merry Christmas to all, Merry Christmas to you;
 Toyland sends you greetings so true."

All the dolls gather close and sing, (to the tune of Jingle Bells):

"We're the Xmas dolls that Santa sent to you,
 We hope that you've enjoyed the stunts we've tried
 to do;
 We're made of solid stuff,

That won't wear out or break,
 We'll last a hundred years or more
 If good care of us you take.

Chorus

Xmas dolls, Xmas dolls, Xmas dolls so new;
 O, what fun it is to be a Xmas doll for you,
 Xmas dolls, Xmas dolls, Xmas dolls so new;
 O, what fun it is to be a Xmas doll for you."

Repeat chorus

After this program was given, the "Piffies" presented the old girls with presents from the tree and to the fraternity room a pillow from each "Piffie." Then a buffet luncheon was served and everyone had a genuine good time.



PI PHIS IN THE PUBLIC EYE

KATHARINE TOWER BARNES

Katharine Tower Barnes who first thought of presenting the portrait of Mrs. Coolidge to the White House and who sent the suggestion to Mrs. Nickerson, was born in Boston, Mass., August 20, 1880, of New England ancestry, and spent her early years in the East. She entered the University of Michigan from the Detroit High School in 1899, and immediately was pledged to ΠΒΦ, in which she took an active part, being president of the chapter as a senior. She was graduated from Michigan with the degree A. B., '03. While in college, Katharine Tower was active in the college life at that time, playing on the Comedy Club, and, as a senior, helping start the various activities for women now so much a part of the girls' life—senior breakfast, senior play, and reception, class song, and the announcement of engagements.

In 1904 she married Dr. Harry Ostrom Barnes, D. D. S., ΔΣΔ, '00, University of Michigan. Since then they have lived in many places.

For several years Mrs. Barnes taught in the high school at Lansing, Mich., always, however, keeping her home life intact.

Back again in Ann Arbor, she took a vital interest in the chapter, helping to rebuild the house for Michigan B, and assisted



KATHERINE TOWER BARNES

in forming the alumnae club. Her daughter, Mary Tower Barnes, was born in Ann Arbor in 1914.

In Toledo, O., during the years of the war, Katherine Tower Barnes served in various capacities: Red Cross, D. A. R. vice-president of the college club, acting president of the Political Equality League, trustee Consumers League, speakers bureau, Council of National Defense, etc. Dr. Barnes served as Associate Director of the bureau of personnel, Red Cross, Paris, 1919-20. At the end of the war, for family reasons, Mrs. Barnes returned to the east

and at present is occupied with the restoration of the old homestead outside Concord, N. H., and the education of her small daughter.

HARRIETT MAXON THAYER

In Milwaukee, Wis., lives Mrs. Gilbert Thayer (Harriet Maxon, Wisconsin A), who is a writer of most excellent stories. Although not a prolific writer, Mrs. Thayer produces literary work of superior quality. In selecting stories for his book: "The Best Stories of 1921," E. J. O'Brien published "Kindred" by this Pi Beta Phi author.

Harriet Maxon Thayer was born at Wauwatosa, Wis., a suburb of Milwaukee, later moving to Milwaukee where she attended Milwaukee-Downer Seminary and then the University of Wisconsin. While in college she belonged to Wisconsin A of $\Pi B \Phi$, Red Domino, and $\Theta \Sigma \Phi$, journalistic fraternity; she was also a member of the *Lit Board*.

After graduation she taught in a private school for children and then went abroad to travel for a year.

In 1915-16 she attended the School of Journalism at Columbia University and returned to New York the next year to study. The spring that the war was declared she endeavored to go "overseas" but was delayed, so worked in the Ordinance Division of the War Department in Washington. It was not until the summer of 1918 that she received orders to go to France where for nine months she served with the American Red Cross canteen at the First Air Depot, Colombey-Belles, Meurthe et Moselle.

Upon her return to the United States she again took up work on the short story and in 1920 had several published. Her story "Kindred" was published by *The Midland* and later reprinted by O'Brien. Children's stories which were accepted by the *Philadelphia North American* were later published in book form under the title, "The Genial Sultan."



HARRIET MAXON THAYER

Last winter *The Midland* printed three poems and *The Measure*, New York, printed one from Mrs. Thayer's pen.

On account of illness and other duties, Mrs. Thayer has not been able to devote as much time as she would like to her writing except to do a few children's stories.

In 1921 she married Gilbert Thayer and they now have a little daughter who will be two years old this June. They make their home at 366 Kane Place, Milwaukee, Wisconsin.

ELSA KERKOW

Elsa Kerkow, Nebraska B, who has distinguished herself in chemistry was born in West Point, Neb., September 12, 1906 and has spent her life there.

In high school she was very active. Interested in dramatics,



ELSA KERKOW

she took part in many school plays and operettas. She was captain of the basketball team for two years and for one year was business manager of both the men's and women's athletic organizations. She was also assistant editor of the school annual in her senior year, and graduated in 1923 as valedictorian of her class with an average of 95.01.

She entered the University of Nebraska last fall (1923) and was in college only a very short time before her ability became recognized. In her first semester she was named one of the nine best chemistry students from freshman to senior classes in the University and was given absolute freedom as to class attendance, work, examinations, etc.

Not only is she an able scholar, but she is still very interested in athletics, mainly basket ball and swimming, and she has become well-known at the Y. W. C. A. offices as an efficient and willing worker. Nebraska B is proud to have been privileged to initiate such a capable girl into her chapter this year.

DR. DORA NEILL RAYMOND

Dr. Dora Neill Raymond, Texas A, who held the Alice Freeman Palmer Fellowship at Columbia University, 1922-23 and was re-elected to hold it 1923-24, resigned the Fellowship last September because a position was offered to her at Smith College which she could not afford to refuse.

This year she is giving a course in English History from 1699 to the present and is conducting four sections of a course in Mediaeval and Modern History that is given by Professor Hildt.

Next year she is to be relieved of the sections and given another course of her own, one on Spain and Spanish America.

Holt and Company have announced Dr. Raymond's book on "The Political Career of Lord Byron" for publication this spring and at present Dr. Raymond has begun research for a study of Milton.

FRANCES ELMA GILLESPIE

Frances Elma Gillespie, Columbia A, Pi Beta Phi Fellow for 1921-22, was awarded her Ph. D. magna cum laude at the University of Chicago last December and is now an instructor in the history department and has been acting as one of the women deans of the undergraduates during the past semester. Miss Gillespie is also head of Kelly Hall, one of the Women's dormitories at Chicago University.

CARRIE E. STROUD

Carrie Estella Stroud, New York A, who owns and manages the Benjamin Franklin Hotel at North Asbury Park, New Jersey writes that she is planning to make a $\Pi B \Phi$ room in the hotel for the exclusive use of members of the fraternity and one in which she will use articles made at the Settlement School. She is also planning to dispose of many of the Settlement School products to her guests during the summer.

ESTHER McDONALD, *Illinois E*

The New York World of April 1, 1924, says:

Students of the country are to have a conference on law

enforcement next Saturday. Lawyers, Senators and Prohibition directors are going to tell them a lot of things.

But a blond, eager-eyed girl from Teachers' College is going to give them the women's point of view on the Eighteenth Amendment.

There will be delegates from women's as well as men's colleges and universities at the conference, but the only woman besides Mrs. Mabel Walker Willebrandt, Assistant Attorney General, who will speak, is Miss Esther McDonald, now busy getting her M. A. at Teachers' College.

Miss McDonald will tell them what the working girl thinks—she heard what it meant to do away with the corner saloon when she worked in a factory last summer. She's going to tell them why the "prom" girl likes to carry a flask, but how she'll get over that phase.

And she's going to tell them that women of education and intelligence believe in Prohibition because women have the psychological habit of thinking about people's futures. All this she's going to do in ten minutes—her time limit.

Miss McDonald was chosen to represent women students at the conference partly as a result of her position as Acting Chairman of the Executive Committee of the National Student Department of the Y. W. C. A.—the first student ever to head that department.

Ray Purdy of Princeton and Wendell Berge of Nebraska will speak for the men students.

Miss McDonald is a graduate of Northwestern University, and her home is in Evanston, Ill.

The conference is organized by the Committee of One Thousand and will be held "in behalf of the observance of law and citizenship," in the Hotel Raleigh, Washington, next Saturday and Sunday. Miss McDonald's speech will be made at a dinner Saturday night at which Senator Morris Sheppard of Texas will preside.

Other speakers will be the Rev. Daniel H. Poling of this city, Roy H. Haynes, Prohibition Commissioner; Representative M. Clyde Kelly of Pennsylvania, Chancellor Flint of Syracuse University, Senator Borah of Idaho and Senator Carter Glass of Virginia.

Patrick Murphy Malin of the University of Pennsylvania is Chairman of the conference.

KATHRYN BROWN

In a letter to Pi Beta Phi, Clarence E. Cramer, manager of Kathryn Browne, Illinois Z, Mezzo-Soprano, says:—

"On the 10,000 mile coast-to-coast tour with the Chicago Civic Opera Co., Miss Browne was given such huge receptions

and special honors by her Pi Phi sisters, that she asked me to express her deepfelt appreciation to you. As you know, she appeared forty times last season with the Grand Opera, and forty-three, this current season. She has now started her concert tours and is winning some of the hugest ovations ever accorded an American artist." Through Mr. Cramer's courtesy, Miss Brown broadcasted from Chicago for the Eastern Conference.

PI PHI RELATIVES

EDITED BY FLORENCE TAYLOR SHIELDS (MRS. PAUL L.)

Nebraska B

Box 438, Sheridan, Wyoming

COLONEL PAT HURLEY—brother of Alice Hurley Mackey, Oklahoma A, received the Distinguished Service Medal during the World War. Mr. Hurley is now President of the Gilliland Oil Company of Tulsa, Okla., and is married to Ruth Wilson, daughter of Admiral Henry B. Wilson, Superintendent of the naval academy at Annapolis.

EZRA CORNELL—great grandfather of Ruth Robertson, Indiana Δ, was the founder of Cornell University.

FRANCIS H. SISSON—husband of Grace Lass, Illinois Δ, is the vice president of the Guaranty Trust Company of New York. Mr. Sisson received the honorary degree of Doctor of Laws from Knox College. He is a past President of Beta Theta Pi.

BRIGADIER GENERAL MATHEW A. TINLEY—uncle of Patricia Tinley, Iowa Z, was the first department commander

of the American Legion of Iowa and president of the Rainbow Society in 1920-21. Served in France as a Colonel commanding the 168th Regiment 42nd Division where he received the Croix de Guerre from France and the Distinguished Service Medal from the United States.

DR. J. O. ENGLEMAN—father of Lois, Illinois E, one of the leading educators of the country, author of "Moral Education in the School and Home" and numerous articles in educational journals. Since 1922 Dr. Engleman has been Field Secretary of the National Education Association with headquarters in Washington, D. C. He received the A. B. degree from the University of Indiana, M. A. from the University of Chicago and an honorary doctorate from James Milliken University.

LYNCH DAVIDSON—father of Katy Lynch Davidson, Texas A, Lieutenant Governor of Texas.

H. A. HENDERSON—father of Violet, Indiana F, was decorated by Premier Venezelos of Greece with a gold cross in the "Order of the Savior" for saving the lives of thousands of refugees and by King Alexander with the gold cross of the "Order of King George," because of his services to the Greek army. Mr. Henderson was the only American in Greece to receive two gold crosses.

J. B. KURTZ—father of Dorothy Kurtz, Pennsylvania F, is a member of the House of Representatives.

FENIMORE CHATTERTON—father of Constance Chatterton, Wyoming A, was governor of Wyoming in 1903-04. He is a graduate of the University of Michigan.

W. I. F. WAGNER—father of Lucille Wagner, North Dakota A, represented his state in the United States Senate.

ARNOLD BENNETT HALL—husband of Grace Carney, Indiana A, is an instructor in Law and Political Science

at the University of Wisconsin. He is the author of several books on law and government; is a graduate of Franklin College and of the University of Chicago where he was a member of $\Phi \Delta \Theta$, $\Phi \Delta \Phi$ and $\Delta \Sigma \Pi$. Besides his wife, Mr. Hall has five sisters, an aunt and a sister-in-law who are Pi Phis.

H. M. HAVNER—father of Ada Havner of Iowa Γ , was the last Attorney General of Iowa.

KATE SELBY WILDER—aunt of Helen Wilder, North Dakota A, is health commissioner of Fargo, North Dakota, which position is one of the city commissioners elected for four years. She is a prominent club worker and suffrage enthusiast of the state.

TASKER L. ODDIE—uncle of Eleanor A. Siebert, Nevada A, is the Junior Senator from Nevada.

ASHTON C. SHALLENBERGER—father of Grace and Dorothy Shallenberger, Nebraska B, is a former Governor and present Congressman from Nebraska. Miss Grace works with her father as his private secretary. Her brother, Colonel Martin Shallenberger, was military attache of the American legation at Athens and Belgrade.

IMPORTANT NOTICE!

Autographed photographs of the portrait of Mrs. Coolidge can be obtained from Mrs. Nickerson, the Grand Vice-president for \$3.00. Unautographed, \$2.00. Pi Phis may take orders for these from their friends.

NEWS FROM LITTLE PIGEON

ATHLETICS AT GATLINBURG

By D. C. DENTON

One of the greatest needs of the average mountain girl or boy at the present time is supervised play. The girls and boys of the mountain sections are denied many pleasures that the city boys and girls enjoy.

As a general rule the mountain children have to work most of the time for the purpose of helping support the family. The average family is large and it takes nearly all its time to keep the wolf from the door. This being the condition in the mountains the boys and girls become stooped shouldered and out of proportion in many ways. Many are as old at eighteen as they should be at thirty. Now the best way to improve these conditions is by supervised play. The question is, how are we going to reach those who are not in school? Well, I think I can show you that we have discovered the key to the situation.

When I came to the Pi Beta Phi School to teach and have charge of the athletics, there had not been so very much stress put upon athletics. The boys had been playing base ball but they never had seen a game of basketball and very few of them knew there was a game of that name.

So early in the season of 1922-23, at one of our Hi-Y meetings I took the opportunity to explain to them the game in its different phases and how it developed the body, so the boys decided they would like to play basketball. The following day we all met on the field, selected a suitable place for our court and began clearing away the rocks. Two or three of the boys went to the woods for poles to put our baskets on. Everything moved along nicely. I never have seen a bunch of boys more willing to work. I already had a new ball and the baskets so we were in condition for playing by the following noon recess. Here is where the fun came, trying to teach those young men a game they had never seen and did not know anything about. I will admit we got along slowly but they were willing to learn. The greatest trouble

I had with the boys was their wanting to play individual ball—not being able to cooperate with the other players——wanting to throw all the baskets. Selfishness is the characteristic of the boy who has never had supervised play.

After we had practised two or three weeks the boys decided that they would like to play some outside school. I secured a game with one of the best teams in the county, Chilhowee, to be played on our court. My, but I wish you could have seen our boys coming out dressed in their new suits—jerseys of the Pi Phi colors. Everything was excitement. A large number of the community people were there to see the first game of basketball. The result of the game was an overwhelming victory for the visiting team. The thing that I admired in our boys was that they played hard until the end, even though they were being defeated. We only won one game the entire season but they never for one time became discouraged. They would only say, "We shall beat that team just as soon as we get a little better teamwork." The season ended with every boy determined to be in school the next year.

The boys were very eager to get into basketball this year, determined to win over the teams they had lost to the previous season. We were very much handicapped, however, by not having an indoor court. We began practicing early and played under these conditions until the new Pi Phi barn was completed. The boys helped work on the barn every chance they had so as to speed up its completion.

Miss Evelyn gave us the privilege of using the loft for a gymnasium. We marked off the court which we made sixty-five feet long and thirty-nine feet wide and it was twenty-four feet to the roof so you see we had a spacious place to play. We put up new goals and oiled the floor. These things done we had one of the best courts in the county. I have never seen a bunch of boys better pleased with anything than they were with the new indoor court.

The girls by this time decided they wanted to learn to play. Mr. Mattil consented to help me coach so we were able to begin regular practice periods for both boys and girls. I have never seen a team improve faster than those boys did. We played eight games

with the leading schools of the county, winning four. We won over Sevier County High School 8 to 24.

We did not confine the use of the court to the school alone but encouraged the boys of the community to use it when we could be there to supervise. They certainly did take advantage of the opportunity. The young men came for miles around to play and enjoyed it very much. They organized a team which they called the Gatlinburg Tigers. The school often played the Tigers for practice and these games were more exciting than those played with visiting teams.

I have never seen a bunch of boys improve as much physically as our boys have in the last two years and I believe I can say it was all due to playing basketball. Some of the boys smoked cigarettes at first but they found out at once they could not continue smoking and be able to endure as much as those who did not smoke so they quit.

Another great advantage of basketball is that you can get the boys who are out of school interested and they will come to school, otherwise you would not be able to get them.

We shall not be able to use the barn next year for a gym on account of putting feed in it so it will be impossible for us to go on with our present athletics without an indoor gym.



MA CAGLE



Scene from SUN-UP

Anna Elstner as Emmy, Miss La Verne as the Widow Cagle and Owen Mack, as Pap, Emmy's father

—Frances Bruguière



—White Studio

LULU VOLLMER
Author of "Sun Up"

SUN-UP*

By KATE B. MILLER

Sun-Up, one of the most successful plays that New York has had this last year, is a story of the life of the Southern Mountaineers. Lulu Vollmer, the author, and Lucille LaVerne, the star, are both southern women, and both understand and love the people whose lives are so truly and effectively set forth in this play.

The New York Alumnae Club of $\Pi B \Phi$ decided to have a benefit performance for the Settlement School, thinking that two most desirable results would be obtained; first, money, of course, for the school, and second, publicity. The latter, was I think, probably the thought uppermost in our minds. The conditions set

forth on the stage of The Princess Theater are strikingly like those found on Little Pigeon when Pi Beta Phi first went there, and Miss La Verne, as Ma Cagle, seems to me to be a composite portrait of several of our best loved and strongest mountain women. Ma Cagle is a sturdy mountain woman whose husband has been killed in a feud many years before. She has nursed the feud and thinks that sometime Rufe, her only child, will avenge his father's death. He, however, has gone to the school set up in the valley and has learned a new law, the law of love. There is set forth most sympathetically the conflict between the old spirit of feud and the new spirit of love.

We put into the play, for the night of our performance, references to the Pi Beta Phi School. It was to the Pi Beta Phi School that Rufe and Emmy, his sweetheart, had gone, and where they had learned the new spirit.

The results of the benefit performance were all and more than we had hoped for. Mrs. William H. Lough, Mrs. Wayman Adams, Mrs. Stowell Stebbins, Mrs. Samuel McKeown, and Mrs. Paul V. Frary were the committee in charge. Mrs. Lough, as chairman, with the enthusiastic assistance of the committee and the whole club, managed the affair. We cleared \$901, and Miss Vollmer, the author, was so much interested in our school as she heard us talk about it that she asked us if she could not make up the amount to \$1,000. She was not satisfied with that, but is giving a scholarship in addition.

The play is still drawing such large houses in New York City that it will probably be sometime before it goes on the road. But when it does go, the management will be very glad to cooperate with Pi Beta Phi alumnae clubs in cities where the play is given if they would like to give benefits. Mrs. William H. Lough, 670 Pelham Road, New Rochelle, New York, will be very glad to write to any club interested and to give details of the management here with a copy of the publicity pamphlet.

* There are a number of plays based on the life of American Highlanders which are now running successfully. A play of this type is especially suited for a theatrical benefit for our school and Miss Miller has promised to write a review of them for a future issue of THE ARROW.

IN MEMORIAM

BIBBINS (MRS. J. ROWLAND), Vivian Willard Linderman was born in Marengo, Ill., in December, 1892. She attended the public schools there and then entered Northwestern University, Evanston,



VIVIAN LINDERMAN BIBBINS

Ill., where she was initiated into Ill. E of $\Pi\beta\Phi$. She was an enthusiastic and loyal Pi Phi who believed in the fraternity creed and carried it out in her daily life. She was a careful student, and entered into the campus activities. She was popular with everyone who knew her.

She took a degree at the Chicago Musical College, and then after teaching for a year, went abroad to study, and was detained when the war broke out. Upon her return she was planning to go into professional work, but instead was married, in August, 1917, to

J. Rowland Bibbins, who with her parents survives her. Her passing was very sudden, after an illness of only forty-eight hours, on Jan. 9, 1924, in Washington, D. C. There was a service at the Washington home and two services in Marengo. In the hearts of the friends she made, her bright spirit can never die.

She wrote some beautiful prose and some beautiful music. Upon her wedding day she wrote "The Beautiful Adventure," from which is taken this quotation: "We are to be partners at this great business of living worthy lives—lives that will make the world richer and sweeter. And we shall be successful, so that when the parting comes, we may be able to say; Life has been a beautiful adventure. I leave it, having done my best."

CARVER (MRS. CHAS. E.), Flora Sigler. Iowa B, died at her home in South Pasadena, Calif., Dec. 15, 1923. Indianola, Iowa was her home until her marriage to Charles Elliot Carver of Los Angeles in 1906. Her loss is keenly felt by Pi Phis of both cities.



FLORA SIGLER CARVER

The organization of the Los Angeles Alumnae Club of $\Pi B \Phi$ in 1907 was due to her efforts and she was constantly devoted to its best interests. Since the installation of Calif.

Γ six years ago, she has served as chairman of the alumnae advisory committee and was greatly loved by the active girls.

She is survived by her husband, her daughter Catherine, her sister Hulda Sigler McCune (Iowa B) and her brother, Frederick Carl Sigler whose wife is Sarah Eikenberry Sigler (Iowa B), Pi Phi Historian.

For many years she was a devoted worker in the primary department of the Sunday school and when the need of the good-will industries of southern California for a day nursery became apparent, this children's interest found in her an eager advocate. One of her last expressed wishes was for its realization. Her husband, her church, several P. E. O. chapters, active and alumnae members of Pi Beta Phi of southern California and other friends have helped to make a reality the Flora Sigler Carver Memorial Day Nursery of Los Angeles, which was dedicated on April 14. It is a fitting monument to a noble and inspiring life and an incentive to all who knew her to carry on this work she loved so well.

CLAYBERG (MRS.), ETHEL TOMPKINS, of Ill. B died Feb. 22, 1924 at her home at Avon, Ill.

She suffered a severe bronchial cold taken during her hurried

trip from California at the time of her husband's death three weeks previous and failed to rally.

She is survived by Sylvester, an only son, and Mrs. Nell Tompkins Ross, Ill. B, an only sister.

During her college life she was an active Pi Phi. She represented Ill. B at national convention, Lawrence, Kan., 1892; Chicago convention 1893 and was president of Beta province from 1893 to 1895.

Lombard owes to Mrs. Clayberg and her sister, Mrs. Ross, the Tompkins Science Hall. Two years ago the two sisters gave to Lombard a large sum to remodel one of the campus buildings into the modern science hall in honor of their parents.

Mrs. Clayberg was also a trustee of Lombard, a faithful worker in the Avon Universalist church and a most interested person in community work.

EAST, EVA, died July 10, 1923. The local chapter of Ind. B and the Bloomington alumnae club feels greatly the loss of her, who was such a valued member.

After attending the Boston Conservatory of Music, she came to Indiana University in 1898 and was initiated into $\Pi B \Phi$ the same year. Again she took up her music at the Boston Conservatory. She was one of the sweetest singers we had and active in both university and municipal musical affairs until she was forced to give it up because of poor eyesight.

Eva was always interested in all of our Pi Phi activities. She took a special interest in getting subscriptions for the building of the present chapter house and it was through her generous loan that the house was first financed.

Last fall the club gave a rummage sale, realizing about fifty dollars, with which we established a memorial to our deceased Ind. B members to be known as the Eva East Memorial. Heavy white sateen curtains were purchased and hung in the chapter room for the initiation in March. The parents of each deceased girl of Ind. B have been asked to contribute to this memorial fund and we hope that it will grow to such an amount that we can make the chapter room the most attractive room in the house.

GODFREY (MRS. GEORGE H.), Margaret Bell, died very suddenly on April 14, 1924 in Washington, D. C. Mrs. Godfrey was initiated into Col. A on Feb. 14, 1914.

WATKINS (MRS. PAUL), ELIZABETH CRISSY, Ill. B, class of 1896, died at her home in Sharpes, Fla., of that dread disease, cancer, on Dec. 25, 1923. She leaves a husband, one daughter, her mother, and brother, who mourn her going.

EDITORIALS

FIFTY SEVEN YEARS of loyal service and interest in Pi Beta Phi came to a close with the passing of Ada Bruen Grier, one of the beloved Founders of our Fraternity. But the influence which she has had upon the progress of our organization will never die. We must carry onward and upward the noble ideals of which Mrs. Grier was a living example.

LOOKING BACK over the past year—what have you accomplished? LOOKING FORWARD—what do you intend to do? Have you by careful thought and selection put the most efficient officers in charge of your chapter? Have you striven to meet all of the requirements of our national organization? Have you been prompt in cooperating with local and national officers? In the months of rest which are stretching out before you and beckoning to you to come out into the great outdoors to relax and to prepare yourself for the work of the coming Fall, take an inventory of yourself and your chapter or club during the year that is closing. Outline what you intend to do for Pi Beta Phi during the coming year and make 1924-25 the most successful in fraternity history.

"FIDELIA" by Edwin Balmer, Phi Kappa Psi, has just come from the press of Dodd, Mead and Company, New York. It is a story of Northwestern University and has for its leading char-

acters Fidelia Netley, Alice Sothron and David Herrick, all members of national fraternities.

The author, who is a graduate of Northwestern University, and who later attended Harvard met his wife, Katharine Mac Harg, a Delta Gamma, on the campus beside Lake Michigan. He thoroughly understands college life and characters and has skillfully woven a story which holds the reader's interest from start to finish.

There is a "Fidelia" on almost every campus who possesses such a fascinating personality and impulsive nature that she is able to lure man from the beaten path into fields of romance such as David trod.

Many an Alice has suffered the bitterness of disappointment and has struggled to conceal her heartaches under a mantle of love and pride in much the same way as this Alice did as she builded the character which proved strong enough for any test.

Such a picture of youth and love on a co-educational campus as Mr. Balmer has painted in words, brings forcefully to the minds of the present day college woman and man, the problems which they themselves are facing. The book is an accurate cross-section of college life and in addition to being fascinating as a story with plot and character development gives the reader many things to think upon and to consider carefully.

Dear Arrow Editor:

I wish to express my appreciation of the gracious words and beautiful flowers sent to me on my birthday and on Founders' Day from the kind and loyal, one and all, in the "wine and blue."

Gratefully,

LIBBIE BROOK GADDIS,

May Third.

Avon, Illinois.

ACCORDING TO A RECENT announcement, the \$500 O. Henry Memorial Award for the best short story of 1923, was presented to Edgar Valentine Smith, a newspaper man of Atlanta, Georgia, for his story, "Prelude" in the May, 1923, issue of Harper's Magazine. This story depicts life in the Southern Mountains and portrays the character of "S'liny Jo," a young mountain girl. It is well worth reading.

ALPHA OMICRON PI has announced that a fellowship will be awarded by that organization in memory of Ruth Capen Farmer. This fellowship will be awarded to a college woman, and is to be devoted to graduate study in any accredited institution. The successful applicant will not be limited as to her field of work but preference will be given to women who are planning study or research in humanitarian lines with a view to practical service. The amount of the Fellowship is five hundred dollars. Application blanks may be obtained from Elizabeth Heywood Wyman, 456 Broad St., Bloomfield, N. J.

The spirit which prompts the giving of this fellowship is admirable since it offers opportunity to young women for advanced study regardless of whether they belong to a Greek letter organization. Such national projects most certainly justify the existence of fraternities.

ANNOUNCEMENTS

Photographs of the portrait of Grace Goodhue Coolidge are far lovelier than the print which appears in this issue of THE ARROW. The photographs which are 13x7 inches can be procured from Mrs. David D. Nickerson, 74 Rockland Ave., Malden, 48, Mass., for \$2.00 each. Autographed copies of the portrait photograph may be procured for \$3.00.

The remarkable picture of the Conference banquet can be obtained through Helen Vincent, 901-20th St., N. W., Washington, D. C. Price \$1.50.

PICTURES of all other groups at the Conference, including the one on the White House lawn may be purchased from Tenschert & Flack, 802 F St., N. W., Rooms 39, 40, 41, Washington, D. C.

ANY PI PHI expecting to live in or around Boston during the coming summer and desiring to live at the Pi Phi chapter

house, should communicate with Louise Doore, 688 Boyleston St., Boston.

CHAPTER SCHOLARSHIP CHAIRMEN: Remember that by June 15, you should send the names, photographs, and brief typewritten biographies of all honor students to the chairman of the scholarship committee, Marion Wilder, 864 Belmont Ave., Grand Forks, N. D. Chapter scholarship reports for this year not yet recorded because of the insufficiency of blanks and inadequacy of the present system will be due October 15. Further instructions will be sent.

ATTENTION IS CALLED to the fact that the correct addresses of two of our Founders are: Libbie Brook Gaddis (Mrs. John H.), Avon, Illinois, and Jennie Horne Turnbull (Mrs. Thomas B.), 2229 North 53rd St., Wynnefield, Philadelphia, Penn.

CHANCES OF ADDRESS should be noted for Mabel Scott Brown (Mrs. R. D.), Cataloguer, 408 Farmington Ave., Hartford, Conn.; and for Dr. Edith Hedges Matzke, 6806 Quincy St., Germantown, Philadelphia, Penn.

THE CHICAGO ALUMNAE CLUB PI BETA PHI LUNCHEON will be held every Friday at twelve-thirty at the Hamilton Club, 20 South Dearborn St., Chicago, Ill. No reservations are necessary. All Pi Beta Phis are welcome!

CORRESPONDENCE CONCERNING the Settlement School slides and the arrangement of dates for same should be directed to Mrs. Arthur R. Curtis, 4118 Perkins Ave., Cleveland, Ohio. To write direct to Mrs. Curtis will save much delay caused by the forwarding of letters.

CONSULT the list of new addresses in the Alumnae Personal department and see if new Pi Phis have moved into your community.

IN ADDRESSING officers, use the addresses as they appear in the JUNE ARROW directory.

CAMP KIMOHO

CAMP KIMOHO in the Colorado National Forest, owned and operated by Mrs. J. Wilson Currens, (Gertrude Fitz Randolph, Colorado A), 1445 Grandview Ave., Boulder, Colo., is just twenty-three miles from Boulder. It is an ideally located summer camp occupying a square mile of mountains and virgin forest, situated on the edge of beautiful Lake Minne, a mile and a half from Peaceful Valley, and in sight of perpetual snow.

The camp which is for girls includes in its program, nature study, dramatics, camp craft, swimming, riding, athletics, hikes, and gypsy trips to such points as Isabel Glacier, Estes Park, Buchanan Pass, etc. A counselor is provided for every four girls. A graduate nurse, dietician, and experienced guides are on the camp staff. A handsome illustrated booklet will be sent by Mrs. Currens upon request.

The object sought at Camp Kimoho is to utilize the precious weeks in camp with such a constructive and well-balanced schedule of activities that the girls return home with stronger bodies, keener minds, more skillful hands, a finer social spirit, strengthened patriotic sentiment and an all-around development that makes for self-reliance, consideration of others and appreciation of the beauties of nature.

THE HANOUM CAMPS

Pi Phi in New England this summer will be welcome visitors at The Hanoum Camps at Thetford, Vermont—ten miles from Hanover, N. H., and just across the Connecticut River valley from the main Blue Book road to the White Mountains.

Hanoum started fifteen years ago when a group of girls in the Horace Mann School of Columbia University asked Mrs. Charles H. Farnsworth (Charlotte Joy Allen, Colorado A) to take them to her Vermont home for the summer. It has grown gradually into two separate camps, the Hill Camp for girls from eight to eleven and twelve to fourteen, and the Lake Camp for older girls. The numbers are now limited to sixty-five in each camp, and they come from twenty different states and even from Porto Rico and Canada. The Hill Camp entrance is shaded by a

double silver poplar planted many years ago by Professor Farnsworth's mother before she went as a missionary to Turkey. It is the gracious kindness for which that lady was loved that Hanoum seeks as its ideal. "Hanoum" stands for "lady" in Turkish.

As you cross the Connecticut, you may see a group of khaki-clad girls sturdily paddling Hanoum's red canoes. On the way up the hill you may meet a dozen horseback riders out to explore a new road; or a little band with knapsacks and blankets prepared to spend a night under the stars. In sight of the tents on the hillside, you may find dancers on the green, weavers in the craft room, or busy housekeepers getting their tents and shacks ready for inspection. If you arrive at swimming time, you will see red bathing suits and browned limbs flashing in the camp's own little lake, and you will marvel at their skill. In the evening you may hear an Uncle Remus story holding young and old alike breathless around the camp fire; or it may be the good night song.

This fall the Hanoum Lodge will be open until after Christmas for camping in the brilliant autumn and for winter sports. Perhaps you will be interested in this phase for yourself. Perhaps you will like to see the summer camps for your young sister or your daughter. Or you may enjoy seeing the celebrations, including a pageant, for Hanoum's fifteenth birthday, August 2-7. Booklets of the camps or announcements of the fifteenth anniversary will gladly be sent on application to Mrs. Farnsworth, Teachers' College, Columbia University, New York.

ISABEL TOTTEN, *New York B*



ALUMNAE PERSONALS

EDITED BY LORENA ACCOLA FITZELL,

(Mrs. G. R.), *Colorado A*

1359 Race Street, Denver, Colo.

ARIZONA ALPHA—UNIVERSITY OF ARIZONA

NEW ADDRESSES

Caroline C. Briggs, 616 Foothill Rd., Box 657, Beverly Hills, Calif.

ARKANSAS ALPHA—UNIVERSITY OF ARKANSAS

BIRTHS

To Mr. and Mrs. J. W. Coleman (Ruth Robbins), a son, James W. Jr., Feb. 14, 1924, at Georgetown, Ky.

NEW ADDRESSES

Mrs. Oscar Von der Luft (Sue Wooddy), 18 Norwalk Ave., Buffalo, N. Y.
Mary K. Thomson, care Marland Oil Co., 404 Patterson Bldg., Denver, Colo.

CALIFORNIA ALPHA—LELAND STANFORD UNIVERSITY

MARRIAGES

Barbara Allerton to Ernest R. Calley, March 8, 1924. At home, Sheridan Rd., Oakland, Calif.

NEW ADDRESSES

Marion B. Potter, 1359 Lemon St., Riverside, Cal.

CALIFORNIA GAMMA—UNIVERSITY OF SOUTHERN CALIFORNIA

ENGAGEMENTS

Elizabeth Speicher to Irving Keller Howeth, *California*.

NOTICE !!

Will members of alumnae clubs note whether their own club is listed properly as to the secretary and her address in the ARROW Directory?

NEW ADDRESSES

- Mrs. Harry McK. Clark (Marguerite Griffin), 1140 Tremaine, Los Angeles, Calif.
 Isabel Graves, 57 Warwick Ave., Winnetka, Ill.
 Mrs. Jack Hazeltine (Audrey Koiner), Prescott, Ariz.
 Ethel Huff, 702 Bush St., Santa Ana, Calif.

COLORADO ALPHA—UNIVERSITY OF COLORADO

ENGAGEMENTS

- Pauline Morley to William F. Smith, *Illinois*, Σ A E.

BIRTHS

To Mr. and Mrs. Paul Douden (Ruth Menke), a daughter, Catherine, Apr. 13, 1924.

To Mr. and Mrs. J. Caden Jenkins (Katherine Bitner), a daughter, Dona Patricia, Mar. 15, 1924.

To Mr. and Mrs. Ernest O. Patterson (Aldean McGowen), a son, Ernest, Jr., Feb. 1924.

To Mr. and Mrs. Irving M. Baker, Jr. (Etta Taylor), a son, Irving M. Baker III, Feb. 2, 1924.

NEW ADDRESSES

- Mrs. Albyn B. Blake (Aleda Kelly), 1515 E. 9th Ave., Denver, Colo.
 Mrs. John Burrows (Gertrude Rennie), 1515 E. 9th Ave., Denver, Colo.
 Mrs. John McRoberts (Catharine Candor), 4528 E. 17th Ave., Denver, Colo.
 Mrs. Louise Hart Bliss, 339 W. 12th St., Casper, Wyo.
 Mrs. Maryelenore Fraser, 1612 Warren Rd., Lakewood, Ohio.
 Mrs. R. A. Graham (Emma Glen MacArthur), 619 Arguello Blvd., San Francisco, Cal.
 Mrs. J. Caden Jenkins (Katherine Bitner), 960 14th St., Boulder, Colo.
 Helen S. Rees, 1650 Sherman, Apt. 309, Denver, Colo.
 Dorothy Talbert, 1125 Fremont Ave., South Pasadena, Calif.

COLORADO BETA—UNIVERSITY OF DENVER

ENGAGEMENTS

Ruth Elizabeth Hartman to Latham Chaffee Squire, *Colorado School of Mines*, K Σ.

Ruth Sellers to Henry Keyes, *Colorado School of Mines*, K Σ.

Berna Williams to Cecil Powell, *Denver*, B Θ II.

Marjorie Mathus to Wesley Iliff, *Denver*, B Θ II.

Elizabeth McSweeny to John Hilliard.

Jessie Kern to Arthur Davis, Δ T Δ.

BIRTHS

To Dr. and Mrs. Mark Lamie (Jessie Reynolds), a daughter, Frances Ann, Mar. 29, 1924.

To Mr. and Mrs. Sidney Bent (Eileen Templeton), a daughter, Eileen Evelyn, Dec. 21, 1923.

To Mr. and Mrs. Wilford Taylor (Marjorie Rathbun), a son, Edward Rathbun, Mar. 16, 1924.

To Mr. and Mrs. Clarence A. Bailey (Freda Richter), a daughter, Eleanor Elizabeth, Jan. 28, 1924.

To Mr. and Mrs. Louie K. Spratlen (Martha Wilson), a daughter, Jean, Jan. 31, 1924.

To Mr. and Mrs. Joseph Ryan (Mildred White), a daughter, Apr. 4, 1924.

NEW ADDRESSES

Mrs. Gail Ireland (Eleanor Staats), 1560 Downing St., Denver, Colo.

Mrs. Russell Morris (Dorothy Ward), 1350 Ogden St., Denver, Colo.

Mrs. O. J. Butterfield (Dorothy Benway), 1209 Madison, Denver, Colo.

Mrs. Charles Patch (Weila Bell), 1231 Adams St., Denver, Colo.

Mrs. Robert Stovall (Dorothy Rathbun), 2250 Bellaire St., Denver, Colo.

Helen Anderson, 857 Harrison St., Denver, Colo.

Mrs. John Nichols (Charlotte Wood), 3305 Kildare Rd., Cleveland Heights, Ohio.

Mrs. Cleon D. Brown (Leila Mercer), 367 Prospect Ave., Milwaukee, Wis.

Mrs. R. G. Harris (Jean F. McAllister), 1114 Lincoln, Denver, Colo.

COLUMBIA ALPHA—GEORGE WASHINGTON UNIVERSITY

DEATHS

Margaret Bell Godfrey (Mrs. George H.), died in Washington, D. C., Apr. 14, 1924.

NEW ADDRESSES

Julia Irene Daniel, 439 Quincy St., N. W., Washington, D. C.

Ruth Williams, 1721 Euclid St., N. W., Washington, D. C.

FLORIDA ALPHA—JOHN B. STETSON UNIVERSITY

MARRIAGES

Catherine Beers to Louis Olden Paris, August 15, 1923; at home, Altoona, Pa.

Emma Jane Rowe to Paul Clyde Albriton, *Stetson*, ΦΚΔ, Jan. 24, 1924; at home, Sarasota, Fla.

Mildred L. Smith to Horace H. Gifford, *Florida*, ΚΣ, Nov. 24, 1923; at home, Vero, Fla.

BIRTHS

To Mr. and Mrs. J. J. Freedlund (Edith Hart), a daughter, Elaine Marie, January 21, 1924.

To Mr. and Mrs. Robert L. Edens (Mona Bates), a son, Robert Luther, Jr., March 22, 1924, in Dewey, Okla.

NEW ADDRESSES

Olive Kruse, Suite 11, 704 Commonwealth Ave., Boston, Mass.

Mrs. Douglass Gibbons (Abbie Lapham), Chosen, Fla.

Willie-May Lang, 147 Florida Court, Gainesville, Fla.

PERSONALS

Marie Wray is again at her home in Ocala, Fla., after spending the winter months in DeLand as a member of the Putnam Inn orchestra.

Marian Patterson, who is at her home in Lakeland, Fla., is attending Southern College this spring.

IDAHO ALPHA—UNIVERSITY OF IDAHO

NEW ADDRESSES

Helen Johnston, Hillsboro, Ore.

Vivian Roberts, 2 Cottage, Wallace, Idaho.

Margaret Hoyt, Hope, Idaho.

ILLINOIS ALPHA—MONMOUTH COLLEGE

DEATHS

Ada Bruen Grier (Mrs. James A.), honored and dearly beloved Founder, died at her home in Philadelphia, Pa., Mar. 25, 1924.

ILLINOIS BETA—LOMBARD COLLEGE

ENGAGEMENTS

Lucille Cravens to Judd Morgan, *Illinois*, of Sterling, Colo.

Ida Frances Koenig to James M. Leonard, *Kansas State Agricultural College*, Ø K.

DEATHS

Ethel Tompkins Clayberg (Mrs.) died Feb. 22, 1924, at her home at Avon, Ill.

Elice Crissy Watkins (Mrs. Paul), died at her home in Sharpes, Fla., on Dec. 25, 1923.

NEW ADDRESSES

Mrs. O. D. Powell (Dorothy Payne), 36 Ross St., Auburn, N. Y.
 Charlott-Alspaugh, 19 Humphrey St., Englewood, N. Y.

PERSONALS

Among those attending Washington Conference were: Nina Harris Allen, Glen Ellyn, Ill.; Edna Wood Miller, Parkersburg, W. Va.; Katherine Crissy, New York City; Frances Wylie, Coney Island Hospital, Brooklyn, N. Y.; Helen Bobrink, Greensburg, Ind.; Maretta Douglas, Greensburg, Ind.

Josephine Coates, who graduates from the University of Wisconsin in June, has accepted the professorship of journalism at Sullins College, Bristol, Va., for the coming year.

Charlotte Alspaugh has accepted a position with Special Service Federation at 19 Humphrey St., Englewood, N. Y.

Catherine Crissy graduates May 1, 1924, from the American Academy of Dramatic Art., New York City.

Among those so far elected to Phi Kappa Phi, honorary scholastic fraternity are: Marion Webster Lotts, Elmwood, Ill.; Frances Eldred, Quincy, Ill.; Amy Lindroth Newberg, Galesburg, Ill.

ILLINOIS EPSILON—NORTHWESTERN UNIVERSITY

ENGAGEMENTS

Adella Mitchell to Dwight Mills, Σ N.

MARRIAGES

Florence Newport to Mr. Charles J. Rockcastle, April 15, 1924.

Ruth Ermeling to John P. Pederson, *Wisconsin, Acacia*, Nov. 17, 1923. At home, 270 Handy St., New Brunswick, N. J.

BIRTHS

To Mr. and Mrs. Edwin Milton Bellas (Hortense Kirschner), a son, Edwin Milton, Jr., Jan. 19, 1924.

To Mr. and Mrs. Harley S. Cook (Irene Brady), a daughter, Frances Irene, August 5, 1923.

To Mr. and Mrs. Mark Disosway, a daughter, Mary Lou, July 31, 1923.

DEATHS

Vivian Linderman Bibbins (Mrs. J. Rowland), died in Washington, D. C., Jan. 9, 1924.

NEW ADDRESSES

Mrs. Glenn Miller (Kate Freund), 7411 Jeffery Ave., Chicago, Ill.

Mrs. Chester G. Hanson (Helen Duncan), Box 286, Monrovia, Calif.

Mrs. Walter B. Spelman (Ruth Schantz), 472 Shenstone Rd., Riverside, Ill.

PERSONALS

Helen Spencer has just returned from Foochow, China, where she has been teaching for three years, and the home coming has been the occasion for many happy gatherings. In January she was the guest of honor of the Kansas City alumnae club, when she talked of her work and showed some beautiful laces, vases and jewelry, which she had collected in the Orient. She, with her two sisters, Mildred and Marjorie (Mrs. A. L. Frank), gave two splendid programs in January; one at the Athenaeum Forum before an audience of five hundred women, and one at the Woman's City Club. Mildred sang, Marjorie played on the violin and Helen talked on the customs of China; and all three dressed in Chinese costume. The programs were most successful and Pi Phi has reason to be proud of the Spencer sisters.

Ruth Graves is doing graduate work on the campus.

Ruth Anderson, Marion Judson Daniels and Clara Cisna Metzger, attended the Pi Phi convention at Washington.

Esther McDonald was one of the speakers at the law enforcement and citizenship conference at Washington, D. C., April 4th and 5th.

Beulah Francoeur has graduated from Moser's Business College and is employed as a private secretary in a law office in Chicago.

Marion Judson Daniels will go to Europe to the Olympic games this summer with her husband, who is on the Olympic swimming team of the Chicago Athletic Association.

Mrs. Earl P. Mallory has just returned from a three months' trip to Panama and Cuba.

ILLINOIS ZETA—UNIVERSITY OF ILLINOIS

MARRIAGES

Edith Hibbard, to Ernest L. McClure, *Pennsylvania*, Jan. 26, 1924; at home, 3425 Forest Ave., Kansas City, Mo.

NEW ADDRESSES

Margaret D. Sears, 1423 Wayne Ave., South Pasadena, Calif.

PERSONALS

Kathryn Browne, mezzo-soprano, is singing with the Chicago Civic Opera Co. During the past few months she has been en tour with the company and has been most gracious to all clubs and chapters where she has appeared. A number of the clubs have entertained for her whenever it could be arranged. On April 11 she sang the greetings of Mrs. Coolidge's western sisters to her by radio in the words:

"Speed thee my Arrow
Swift as a flying dove
Speed thee to her afar
Tell her of our love."

ILLINOIS ETA—JAMES MILLIKIN UNIVERSITY

NEW ADDRESSES

Florence Curtis, State Hospital, Utica, N. Y.

INDIANA ALPHA—FRANKLIN COLLEGE

MARRIAGES

Ellen Payne to Kenneth Andrews, Σ A E, March 22, 1924; at home Franklin, Ind.

Marie Griffith to J. M. Sweigart, March 19, 1923; at home, Muncie, Ind.

BIRTHS

To Mr. and Mrs. C. L. Nichols (Mary Murphy), Azusa, Calif., twins, John and Richard.

To Mr. and Mrs. Millard O. Moore (Allah Mullendore), Rossville, Ind., a son, Robert Donald.

To Mr. and Mrs. Charles Records (Catherine Magaw), Edinburg Ind., a daughter, Marian.

To Mr. and Mrs. Walter Rice (Clara Belle Shirk), Columbus, Ind., a daughter, Carol Jean.

NEW ADDRESSES

Mrs. Marshal Jacobs (Helen Shufflebarger), Canon City, Colo.

Mrs. J. M. Sweigart (Marie Griffith), 1672 E. 73rd St., Cleveland, Ohio.

Mrs. Wm. B. Bell (Alice McGuire), Box 99, San Juan, Porto Rico.

Ruth D. McCollough, Public Library, Flint, Mich.

Florence M. Johnson, 5525 Kentucky Avenue, Pittsburgh, Penn.

PERSONALS

Mrs. Kenneth Andrews (Ellen Payne), is head of the Music department in the Sharpville, Ind., high school.

Dorothy Ritchey has been teaching at French Lick, Ind., this winter.

Marguerite Hall, a student at the University of Wisconsin, was given the Adams Fellowship, the highest distinction possible for the history department of that institution to bestow on anyone. She is the first woman to have won this honor.

Mrs. J. M. Sweigart (Marie Griffith), is substituting in the schools at Cleveland, Ohio.

Mrs. Charles LaGrange (Marie Johnson), has accepted a position as librarian in the Franklin, Ind., public library.

Mrs. Charles Cochran (Josephine Wood), attended the Eastern Conference at Washington, D. C.

Mrs. Carrie Breese (Carrie Daughters), of Cincinnati, Ohio, is the guest this week of Miss Adda Wyrick.

Lillian Henderson has been teaching in Flora, Ill., this winter.

INDIANA BETA—UNIVERSITY OF INDIANA

MARRIAGES

Ellen Dallas Woody to Ralph Edward Peckman, *Indiana*, on Sept. 19, 1923; at home, 5852 Maeburn Rd., Squirrel Hill, Pittsburgh, Pa., where Mr. Peckman is manager of the Meyer-Kiser Finance Co.

BIRTHS

To Mr. and Mrs. William Hoadley (Lucile Hughes), a son, William Hughes, Feb. 3, 1924.

To Mr. and Mrs. Kenyon Stevenson (Louise Hervey), a son, Kenyon, Jr., Feb. 5, 1924.

DEATHS

Eva East died July 10, 1923, at her home in Bloomington, Ill.

NEW ADDRESSES

Marion Hortense Darr, 203 Canterbury Apts., 16th and Central Ave., Indianapolis, Ind.

Mrs. Claud M. Gray (Gladys McClung), 303 18th Ave., Columbus, Ohio.

PERSONALS

Mrs. H. H. Bushkirk (Ruth White), has returned to Bloomington after an absence of several years in New York and Indianapolis.

Mrs. W. A. Karsell (Carolyn Reed) is president of the Bloomington branch of the American Association of University Women.

Mrs. James A. Van Hook (Elizabeth Karsell) is president of the Faculty Women's club for the year 1923-24.

INDIANA GAMMA—BUTLER COLLEGE

NEW ADDRESSES

Talitha Gerlach, 3455 Guilford Ave., Indianapolis, Ind.

Mildred K. Jessup, 609 North St., Lafayette, Ind.

Mrs. W. R. Nethercut (Ruth Habbe), 110 Warren Ave., Wauwatosa, Wis.

PERSONALS

Mrs. Streightoff (Frances Doan), who has been president of Indianapolis branch of the American Association of University Women, presided over the meeting of branches for branch reports and business at the national convention of the A. A. U. W. in Washington, D. C. in April.

Mrs. L. M. Lennard (Emma Steeg), is compelled to be at the Maxwell-Edwards Hospital, Fort Lauderdale, Fla., with constant medical

attention. She expects to be there until the early spring of 1925. Sympathy is extended to Mrs. Lennard in the death of her father, which occurred April 12.

INDIANA DELTA—PURDUE UNIVERSITY

MARRIAGES

Susan VanDeventer to Harold Hagstrom, *Acacia, Purdue U.*

NEW ADDRESSES

Mrs. Harold Hagstrom (Susan VanDeventer), 168 Norwalk Ave., Buffalo, N. Y.

IOWA BETA—SIMPSON COLLEGE

MARRIAGES

Winifred Seay to Harold Morris, *Iowa State, A T O.* At home, Iowa City, Iowa.

DEATHS

Flora Sigler Carver (Mrs. Charles E.) died at her home in South Pasadena, Calif., December 15, 1923.

NEW ADDRESSES

Mrs. Ernest H. Crabbe (Ruth Thompson), 3619 Wabash Ave., Cincinnati, Ohio.

IOWA GAMMA—IOWA STATE COLLEGE

MARRIAGES

Joy Dewell to Robert C. Stevenson, Dec. 29, 1923. Mr. Stevenson is a surveyor for the board of fire underwriters on the Pacific. At home, 1121 Bryant St., Palo Alto, Calif.

BIRTHS

To Mr. and Mrs. W. G. Nesbit (Vera Peterson), a daughter, Patricia, June 1, 1923.

NEW ADDRESSES

Mrs. J. Wade Page (Vilda Wilson), "The Modern" Cleaners, Humboldt, Iowa.

IOWA ZETA—IOWA STATE UNIVERSITY

BIRTHS

To Mr. and Mrs. Earl F. Cody (Calista Thurston), a daughter, Marjorie Louise, Mar. 14, 1924.

To Mr. and Mrs. Thomas F. Mishou (Alice Mae Fisher), a daughter, Shirley Anne.

NEW ADDRESSES

Mrs. W. D. Anderson (Helen Goundrey), 280 Fifth St., Aurora, Ill.
 Lorna Ludwick, 730 W. Colonial Dr., Orlando, Fla.
 Mrs. Hugh R. Murchison (Pauline Bond), 807 Camden Dr., Beverly Hill, Calif.
 Mrs. John Sunstrum (Eleanor Barnes), 503 First Ave., E., Oskaloosa, Iowa.
 Mrs. A. K. Tinker (Helen Overholt), 1101 1-2 Leflore Ave., Greenwood, Miss.

KANSAS ALPHA—UNIVERSITY OF KANSAS

MARRIAGES

Eva Moore Dimond to Frank Talburt Priest, Nov. 21, 1923. At home, 3804 East English, Wichita, Kans.

Marguerite Graybill Martin to Arthur H. Lewis, Nov. 28, 1923. At home Tattershall Hotel, Kansas City, Mo.

NEW ADDRESSES

Mrs. Thos. Burtch (Clare Jaedicke), 4911 Dooge, Omaha, Nebr.
 Mrs. Elvyn Cowgill (Helen Thurston), 1133 44th, Des Moines, Iowa.
 Alva Jane Parmenter, 1257 N. Lawrence Ave., Wichita, Kans.
 Mrs. Leland Thompson (Frances Jobes), 4907 Main St., Kansas City, Mo.

PERSONALS

Gertrude Hill Springer and Lesley Hill Chandler with their two sisters are traveling in Europe for three months.

The Kansas City alumnae club is represented at the city hall this year by Albert Beach, the new Republican mayor, known to local Pi Phis as the husband of Marjorie Marshall.

KANSAS BETA—KANSAS STATE AGRICULTURAL COLLEGE

ENGAGEMENTS

Jean Hanna to Michael Ptacek, B Θ II.

MARRIAGES

Genevieve Mott to Russell Johnson, Jan. 9, 1924. At home, 1931 West 10th, Oklahoma City, Okla.

Louise Greenman to Robert Cleveland Goodwin, in Denver, Jan. 5, 1924. At home, 709 Hearst Bldg., San Francisco, Cal.

BIRTHS

To Mr. and Mrs. Malcolm McGuckin (Mary Love), a daughter, Jan. 13, 1924.

NEW ADDRESSES

- Mrs. W. J. Buckley (Lillian O'Brien), 71 South Clinton St., East Orange, N. J.
 Mrs. E. L. Noel (Mary Churchward), 1219 Edgemont St., San Diego, Calif.
 Mrs. C. D. Thomas (Helene Held), 1230 S. Quaker, Tulsa, Okla.

LOUISIANA ALPHA—NEWCOMB COLLEGE

MARRIAGES

Alice DeBuys to Malcolm McCullough Brown on Feb. 2, 1924. Mr. Brown is a graduate of *Tulane*, 1920, B Θ II, a cotton broker. At home 1126 Second St., Apt. 3, New Orleans, La.

MARYLAND ALPHA—GOUCHER COLLEGE

MARRIAGES

Jessie Joslin to Dr. Harry H. Haggert of Fargo, N. D., Nov. 24, 1923. At home, Bluefield, W. Va.
 M. Edna Palmer to Raymond Upton, *Massachusetts Agricultural College*, Dec. 20, 1923. Mr. Upton is director of rehabilitation division, University of Delaware.

NEW ADDRESSES

- Mrs. M. R. Ransford (Dorothy Porter), 822 N. Gardner St., Hollywood, Calif.

PERSONALS

Mrs. Joseph L. Jomnston (Ada Weber), has been elected president of the Southern California Chapter of Goucher College Alumnae.
 Louise Weber spent the winter in California and Hawaii.

MASSACHUSETTS ALPHA—BOSTON UNIVERSITY

MARRIAGES

Helen E. Lawrence to James Mathews, *Nebraska*, on Dec. 27, 1923, at Hollywood, Calif. At home, 1621 East Ocean Ave., Long Beach, Calif. Mr. Mathews served in the United States army as a captain, on overseas duty for two years. He is an athletic instructor.

BIRTHS

To Mr. and Mrs. C. L. Quimby (Agnes Logan), a son, Warren Sturtevant, Nov. 5, 1923.

NEW ADDRESSES

- Mrs. Harold D. Carew (Laura Wright), 449 Mariposa Ave., Sierre Madre, Calif.
 Mrs. C. L. Quimby (Agnes Logan), 87 Hawthorne St., Malden, Mass.

Mrs. Howard D. Corkum (Helen Richardson), 117 N. Adams St., Manchester, N. H.

Norma J. Hopson, 12 Prescott St., Cambridge, Mass.

Mrs. J. A. Webster (Clara Sargent), Box 23 Ward Hill, Mass.

PERSONALS

In June, 1923, Helen E. Lawrence received her A. M. degree from the University of Southern California.

The Boston alumnae club extends its sincerest sympathy to Laura Wright Carew (Mrs. Harold D.) in the death of her father.

Forty-eight members of Massachusetts A, (active and alumnae) attended the Eastern Conference at Washington.

MICHIGAN ALPHA—HILLSDALE COLLEGE

NEW ADDRESSES

Mrs. Charles W. Whitney (Vera Higbee), 552 Potomac Ave., Buffalo, N. Y.

Mrs. C. G. Helmick (Leah Stock), Fort Benjamin Harrison, Ind.

Josephine MacKercher, 2708 Euclid Ave., Cleveland, O.

PERSONALS

Leila Lane Warner is now pastor of the National New Thought Association, Inc., at 749 Carroll St., Brooklyn, N. Y.

MICHIGAN BETA—UNIVERSITY OF MICHIGAN

NEW ADDRESSES

Harriet E. Beard, 620 Blaine Ave., Detroit, Mich.

Mrs. J. B. Jewell (Dorothy E. Adams), 878 Webb Ave., Detroit, Mich.

Mary Anderson, 929 Pallster Ave., Detroit, Mich.

MINNESOTA ALPHA—UNIVERSITY OF MINNESOTA

ENGAGEMENTS

Kathryn Hammond to Kenneth Kelly, *Minnesota*, B Θ II.

MARRIAGES

June Wakefield to Vernon Tompkins, *Minnesota*, A Δ Φ, April 5, 1924. At home in Minneapolis after May 1.

Sylvia Gray Hawe to Royce Carlyle Martin, *Minnesota*, Σ X, April 21, 1924. At home, 4035 Queen Ave. S., Minneapolis, Minn.

Margaret Helen Barnard to Lucius Harrington Lackore of St. Paul, April 26, 1924.

BIRTHS

To Mr. and Mrs. P. C. Chamberlain (Helen Hutton) a son, Charles Hays, March 4, 1924.

To Mr. and Mrs. Carl Linsmayer (Ruth Fitzpatrick), a daughter, Joan Ruth, Jan. 19, 1924.

NEW ADDRESSES

Mrs. F. E. Cates (Almee Fisher), 2039 Sheridan Ave., So. Minneapolis, Minn.

Myrl McKinnon McGeary (Mrs. George E.), 3528 Colfax Ave. S., Minneapolis, Minn.

Mrs. Joseph H. Main, (Gladys Lenning), Canostota, N. Y.

Mildred Langtry Meland (Mrs. Orville N.), at Warren, Minn., after June 1, 1924.

Mrs. Frank Fordyce (Gertrude Preston), 1087 45th, Des Moines, Iowa.

Bonnie Lane Heckenbeck (Mrs. Dana C.), 4300 Linden Hills Blvd., Minneapolis, Minn.

Mrs. Prescott Winter (Esther V. Larsen), 3350 Portland Ave. So., Minneapolis, Minn.

PERSONALS

Verna Smith Fredell (Mrs. Clarence A. Fredell), has sailed for Stockholm, Sweden, where she will meet Mr. Fredell who has been taking work at the University of Stockholm. They will travel through England, Scotland, Wales, France and Italy, before returning home late in July.

Dr. and Mrs. Orville N. Meland (Mildred Langtry), have returned from a trip abroad. They spent the winter in London, Paris and Vienna, and before returning spent several weeks on the Riviera and in the principal cities of Italy.

Marie Martinez Spurgeon (Mrs. Richard C.), of Georgetown, Pa., is visiting her parents, Dr. and Mrs. Benjamin Martinez for six weeks.

Ruth Robbins Rodda (Mrs. F. C.), president of the Minneapolis College Women's Club, was a delegate to the national convention of the American Association of University women held in Washington, D. C., April 21-25.

MISSOURI ALPHA—UNIVERSITY OF MISSOURI

MARRIAGES

Ada May Elder to Farris Carpenter, Jan. 23, 1924. At home, Culver City, Calif.

NEW ADDRESSES

Mrs. Leslie C. Hudson (Mayme Thomas), 1011 N. Main St., Carrollton, Mo.

Mrs. A. F. Kuhlman (Katharine Jones), 11 Kuhlman Court, Columbia, Mo.

Mrs. Baryon Robnett (Margaret Lohma), 7 Glenwood Ave., Columbia, Mo.

Mrs. Philip S. Savage (Alice Sparks), 411 Huntington Ave., Buffalo, N. Y.

PERSONALS

Helen Spencer has just returned from Foochow, China where she has been teaching for three years. She, with her two sisters, has been giving some very interesting programs before large Kansas City audiences, telling of Chinese customs.

MISSOURI BETA—WASHINGTON UNIVERSITY

MARRIAGES

Mildred Brooks to William R. Schneider, Jan. 30, 1924. At home, Branscomb Hotel 5370 Pershing Ave., St. Louis.

Dorothy Krebs to Gilbert Charles Turner, Feb. 20, 1924. At home, 3212 Sullivan Ave., St. Louis.

Sallie Lee Sparks to Clyde Rogers, Feb. 29, 1924. At home, Browns Valley, Ind.

Mrs. Oliver C. Smith (Laura May Watts) to Richard S. Hawes, Apr. 5, 1924. At home, Chesterfield Apartments, St. Louis.

BIRTHS

To Mr. and Mrs. Edwin H. Hilmer (Ruth Moffat), a daughter, Margaret Ann, Jan. 27, 1924.

To Dr. and Mrs. Paul Shirmer Barker (Wilmoth Green), a son, Paul Shirmer Jr., Feb. 7, 1924.

NEW ADDRESSES

Mrs. Albert E. Happel (Margaret Woods), 7069 Kingsbury Blvd., St. Louis, Mo.

Mrs. Edwin Hilmer (Ruth Moffat), 757 Westgate Ave., St. Louis, Mo.

Mrs. Paul G. Weidner (Louise Birch), 1712 S. Spruce St., Casper, Wyo.

PERSONALS

Mildred and Helen Petring are members of a party touring Europe. They will return some time late in May.

The St. Louis alumnae club enjoys the presence of Mrs. Robert P. Burrows (Marie Anderson), Minn. A. and Mrs. J. E. Cooke (Eleanor Forwood), Ark. A. at its meetings.

Miss Amy Burnham Onken our Grand President, was a guest at our April meeting. She stopped in St. Louis for a day on her way to the Eastern Conference of the fraternity.

MISSOURI GAMMA—DRURY COLLEGE

NEW ADDRESSES

Mrs. Arthur D. Nichols (Ernestine O'Day), 108 Bedford Ave., Buffalo, N. Y.

NEBRASKA BETA—UNIVERSITY OF NEBRASKA

NEW ADDRESSES

Mrs. Florence Bates (Florence Schwake), 1812 G. St., Lincoln, Nebr.
 Mrs. Russell B. Funkhouser (Mary W. Richardson), 2120 Virginia Rd.,
 Los Angeles, Calif.

NEVADA ALPHA—UNIVERSITY OF NEVADA

BIRTHS

To Mr. and Mrs. Harold H. Luce (Dorothy Percival), a daughter,
 Dorothy Hume, Sept. 4, 1923.

NEW ADDRESSES

Mrs. H. H. Luce (Dorothy Percival), 335 Cheney St., Reno, Nev.
 Mrs. M. L. Thomson (Vera Dallas), 1542 Jackson St., San Francisco,
 Calif.

NEW YORK ALPHA—SYRACUSE UNIVERSITY

ENGAGEMENTS

Mildred Mae Johnson to Ralph Clymer Hawkins, A Σ Φ.

BIRTHS

To Mr. and Mrs. Chas. Carlton (Marjorie Almy), a son, Feb. 1924.
 To Mr. and Mrs. H. I. Kimmey (Ruth Caldwell), a daughter, Apr.
 13, 1924.

To Mr. and Mrs. W. H. Sinclair (Harriett B. Merwin), a daughter,
 Apr. 7, 1924.

To Mr. and Mrs. Ross C. Hudson (Vera Morse), a son, George
 William, Mar. 28, 1924 at Potsdam, N. Y.

To Mr. and Mrs. Alfred E. Waters (Margaret Thomas), a son,
 Alfred Earnest, Jr., Mar. 21, 1924.

NEW ADDRESSES

Mrs. Howard Detro (Mildred Gray), 805 Walnut Ave., Wilkesburg, Pa.
 Mrs. Ellsworth Brown (Edith Faith), Pleasant Ave., Hamburg, N. Y.
 Ella M. Donnocker, 66 Lovering Ave., Buffalo, N. Y.
 Mrs. Frank Gouin (Gertrude Hazeltine), 510 Commercial Bldg., Tulsa,
 Okla.
 Clarabel Hord, 6314 Connecticut Ave., Chevy Chase, Md.

NEW YORK BETA—BARNARD COLLEGE

PERSONALS

New York Betas welcomed the opportunity to attend a conference
 in the East and the following went to Washington: Florence Hubbard,
 Anna de Monsiegle, Beth Thomson, Adele McKeown, Johnnie Brown,
 Margaret Wood, Jessie Fox, Ethel Leveridge, Regina Murnane, Helen

Kuzmier, Isabel Totten, Lillian Sullenbarger, Lillian McElvare. Annie Van Buskirk was the guest of Mary Wilson, N. Y. B, and Colo. A and Sophie Woodman, who was down with a large high school party, managed to attend the evening affairs at least. It is interesting that of the eight members of 1911, seven were present, Levanchia Eaton being in California, and of the five girls in 1915, the last year of the active chapter, four were present. Sophie Woodman was asked to prepare a paper for the Conference.

Ethel Leveridge, who teaches physical training in one of the city high schools, just put on a very fine program of interpretative dancing.

Eleanor Murtha P'ocock of Cleveland spent several winter months in Miami with her husband and children.

Edith Valet Cook is now executive secretary of the Connecticut Child Welfare Association with headquarters at 185 Church St., New Haven, Conn.

We sympathize with Harriet Wilmot Caldwell, whose mother passed away in December.

Alumnae day at Columbia University is Lincoln's Birthday. At Barnard several New York Betas took prominent parts in the plays presented by alumnae. Mary Kenny Allen was "Denis de Beaulieu" in a dramatization of "Le Sire de Maletroit's Door," and Christine Straiton and Peggy Schorr Meyer starred in "Married on Part Time." At the tea which followed it was good to see Anna Holm de Monseigle and little daughter who came in from Asbury Park.

NEW YORK GAMMA—ST. LAWRENCE UNIVERSITY

BIRTHS

To Mr. and Mrs. William Corcoran (Emma Delano), a daughter, Jean Alice, July 1, 1923.

NEW ADDRESSES

Mrs. William Corcoran (Emma Delano), 15 Burwell Ave., Lancaster, N. Y.

NEW YORK DELTA—CORNELL UNIVERSITY

MARRIAGES

Josephine Sniffen to Phillips Brooks Nichols, *Cornell*, Δ T, Apr. 26, 1924. At home, White Plains, N. Y.

NEW ADDRESSES

Laura Joy Hawley, 1757 K. St., Washington, D. C.

NORTH DAKOTA ALPHA—UNIVERSITY OF NORTH DAKOTA

ENGAGEMENTS

June Melby to Quentin Wood.

Elsie McHaffie to Erwin Lee, Σ N.

Millicent Read to Randolph Olmstead, Φ Δ Θ .

Aletha Bird to Franklin Phelps, Σ X.

MARRIAGES

Lucile Wagner to Myron Lorenz, March 24, 1924. At home, Rolla, N. Dak.

NEW ADDRESSES

Mrs. Arthur Seebart (Mable Bond), Baker, Mont.

PERSONALS

Marie Vale, Grand Forks, and Marion Wilder, a student at Teachers College, Columbia, attended the Eastern Conference at Washington.

The Grand Forks alumnae are sponsoring a benefit bridge for the Settlement School on Apr. 26.

Sincere sympathy is extended to Mrs. A. Ferguson (Hazel Bond) in the death of her daughter, Lois Marian, March 8.

OHIO ALPHA—OHIO UNIVERSITY

NEW ADDRESSES

Mrs. Praker Vickery (Harriet L. Kelly), Box 852, Fayetteville, N. C.

OHIO BETA—OHIO STATE UNIVERSITY

BIRTHS

To Mr. and Mrs. Edward Reindell (Mabel McCarrol), a son, April 13, 1924.

NEW ADDRESSES

Mrs. Francis D. Magbee (Louise Leslie), 1721 Merrick Rd., Grandview, Columbus, Ohio.

PERSONALS

Rhea McCarty was elected Grand Secretary of Σ Δ Φ , honorary speech arts fraternity.

OHIO GAMMA—COLLEGE OF WOOSTER

MARRIAGES

Emily Leavitt to Selden Randolph Linsley, Feb. 28. At home, Sierra Ave., Turlock, Calif.

Helen Morgan to Lawrence Gunther. At home, Akron, Ohio.

BIRTHS

To Dr. and Mrs. Wilson Compton (Helen Harrington), a son, Ross Harrington, Apr. 19, 1924.

NEW ADDRESSES

Mrs. S. R. Linsley (Emily Leavitt) Sierra Ave., Turlock, Calif.
 Marguerite Hays, 1726 M St., N. W., Washington, D. C.
 Mrs. Lawrence Guinther (Helen Morgan), Akron, Ohio.
 Mrs. Chauncey Wisner (Elizabeth Palmer), 2508 Raymond Ave., Los Angeles, Calif.
 Mrs. John O. Lee (Blanche Krieger), 109 Morton Ave., Ridley Parks, Pa.
 Mrs. F. L. Gibson (Isabel Boone), 4253 N. Lowell Ave., Chicago, Ill.
 Mrs. Greer Marechel (Lucile Herschler), R. F. D. No. 16, Cincinnati Pike, Dayton, Ohio.
 Mrs. Alanson L. Palmer, Jr. (Helen Walker), 3579 Bogart Ave., Cincinnati, Ohio.

PERSONALS

Mr. and Mrs. Greer Marechel (Lucile Herschler) have bought a beautiful new home in Hills and Dales, a suburb of Dayton, Ohio.

Esther Boyer is again assisting Dr. John W. Kelso, Dean of Wooster College, with his European tour. Mr. and Mrs. Charles Bayly (Abby Price) and Nell Boyer expect to be members of the party, which sails from Montreal on the Montclare, June 20.

Mrs. Wilson Compton (Helen Harrington) was chairman of the Hospitality Committee during the Eastern Pi Phi Conference in Washington, D. C., in April. Mrs. James T. Connors (Elsa Schlicht) and Mrs. Charles Bayly (Abby Price) attended the Conference.

OKLAHOMA ALPHA—UNIVERSITY OF OKLAHOMA

NEW ADDRESSES

Mrs. Chas. Baker (Vivian Edwards), Altus, Okla.
 Mrs. J. A. Bell (Mary Patton), 929 College Ave., Alva, Okla.

OKLAHOMA BETA—OKLAHOMA AGRICULTURAL AND
MECHANICAL COLLEGE

NEW ADDRESSES

Gladys Holt, 537 S. Yorktown, Tulsa, Okla.
 Dorothy Miles, 1417 W. Oklahoma, Enid, Okla.

ONTARIO ALPHA—UNIVERSITY OF TORONTO

ENGAGEMENTS

Helen Chestnut to Reinold Marvin of Port Jervis, New York.

MARRIAGES

Victoria Whyte to Harold Burgess, Feb., 1924. At home, 14 Watford Ave., Toronto.

Dorothy MacMillan to John Charles Hill, Mar. 29, 1924, Paris, France.

BIRTHS

To Mr. and Mrs. Willard Mack (Marjorie Stauffer), Wardlow Ave., Winnipeg, twin sons.

To Mr. and Mrs. Lawrence Goad (Mary Barclay) 7 Lynwood Ave., Toronto, a son.

To Dr. and Mrs. H. C. Cruikshank (Bessie Cruikshank) 20 Chestnut Park Rd., a daughter.

To Mr. and Mrs. W. J. McKenna (Mabel McConnell) 159 Glen Rock Ave., Toronto, a daughter.

To Mr. and Mrs. J. Henry (Christie Sneath) 366 Balliol St., Toronto, a daughter.

NEW ADDRESSES

Dallas K. Ireland, Drawer W, Atlantic City.

Mrs. G. M. Carrie (Margaret M. Killbourn), Magnesite, Que., Can.

Mary E. Fletcher, 635 Strathmore Blvd., Toronto, Can.

OREGON ALPHA—UNIVERSITY OF OREGON

MARRIAGES

Nell E. Warwick to Morrell Fulton Pierce, Feb. 16, 1924. Mr. Pierce is a building material salesman.

NEW ADDRESSES

Mrs. R. R. MacKenzie (Ada Matthews), 553 North St., Pittsfield, Mass.

Mrs. C. Thomas Terril (Anna Laura Rand), 49 Oregon St., Bed, Ore.

PENNSYLVANIA ALPHA—SWARTHMORE COLLEGE

ENGAGEMENTS

Frances Katherine Miller to Dr. John Porter Scott, *Pennsylvania*, Φ K Σ.

MARRIAGES

Nella Arnold to Lewis Buckman, Apr. 21, 1924.

BIRTHS

To Mr. and Mrs. William Shoemaker (Mary Gawthrope), a son, Charles Gawthrope, Dec. 26, 1923.

To Mr. and Mrs. Ira Pratt (Ellen Swartz), Coatesville, Pa., a son, Ira Pratt, Jr.

To Mr. and Mrs. Henry G. Hood (Beatrice Whiteside), 1168 Wagner Ave. Logan, Pa., a son, Henry G. Hood, Jr., March 30, 1924.

To Mr. and Mrs. H. A. Hickey (Dorothy Coffin), a son, Herbert Andrew Jr., Jan. 28, 1924.

NEW ADDRESSES

Frances Darlington, 346 W. Washington St., Media, Pa.
Isabel Jacobs, 1802 Wynnewood Rd., Philadelphia, Pa.
Mrs. Douglas Gilpin (Miriam Bailey), Kennett Square, Pa.

PERSONALS

More than one hundred delegates from Philadelphia and vicinity attended the Washington Convention. Mrs. Jennie Horne Turnbull was invited by the Philadelphia Alumnae Club as their guest. Miss Marion Baker, Beta Province Vice-president, conducted a round table discussion on alumnae constitutions. All those who attended the conference pronounced it a great success.

PENNSYLVANIA BETA—BUCKNELL COLLEGE

BIRTHS

To Mr. and Mrs. Frederick C. Owen (Ella C. Jones), a son, Ralph Frederick, Feb. 24, 1924.

NEW ADDRESSES

Mrs. C. C. Gillete (Camilla Reed), 111 Castle Shannon Rd., South Hills Branch, Pittsburgh, Pa.

PENNSYLVANIA GAMMA—DICKINSON COLLEGE

NEW ADDRESSES

Marion Keighley, 161 Piman St., Pitman, N. J.

PENNSYLVANIA DELTA—UNIVERSITY OF PITTSBURGH

NEW ADDRESSES

Mrs. R. G. Robbins (Dorothy Miller), 246 S. Evaline St., Pittsburgh, Pa.

TENNESSEE ALPHA—UNIVERSITY OF CHATTANOOGA

MARRIAGES

Marian Connelly to Stewart Thomas Smith, *Chattanooga*, Jan. 30, 1924.

NEW ADDRESSES

Mrs. S. T. Smith (Marian Connelly), 641 E. Main St., Ottawa, Ohio.

PERSONALS

Dorothy Rowden is back from Florida where she spent the winter months.

Catherine Conn and Dorothy Rowden attended the Eastern Conference at Washington, D. C.

Mrs. Kenneth Bird (Mayme Callaway) has gone to Washington, D. C., to be with her husband who is in business there. After some weeks they will be back in Chattanooga.

Ruth Stivers will graduate in piano at the Cadek Conservatory of Music this Spring. She will give her graduating recital during Music Week in May.

TEXAS BETA—SOUTHERN METHODIST UNIVERSITY

MARRIAGES

Wacil Dees to Mr. McKnight, *Southern Methodist University*, and *Harvard*, A T Ω, Feb. 1924. After Mr. and Mrs. McKnight return from their wedding trip to New York City and Cuba they will be at home, 715 W. 10th St., Dallas, Tex.

Mary Fay House to John B. Poindexter, *Texas*, A T Ω, Jan. 3, 1924. At home, 710 W. 25th St., Austin, Tex.

VERMONT ALPHA—MIDDLEBURY COLLEGE

MARRIAGES

Merna Hicks to Alwyn Young. At home, Ashuelot, New Hampshire.

BIRTHS

To Mr. and Mrs. Edwin Batchelder (Charlotte Jenne), a son, Edwin Llewellyn Jr., Jan. 11, 1924.

To Mr. and Mrs. Porter B. Spencer (Beatrice Scovell), a son, Chaloner.

To Mr. and Mrs. Roaul Moquin (Elizabeth Spencer), a son, Feb. 21, 1924.

To Mr. and Mrs. Casper W. Landman (Marjorie Leach), a daughter, Grace Alice, Sept. 7, 1923.

NEW ADDRESSES

Margaret Chatfield, The Foothill School, Glendora, Calif.
 Mrs. Irving Eastman (Christine J. Webster), 118 Seaview Ave., Dongan Hills, Staten Island, N. Y.
 Phyllis Crane, 1526 Madison, Denver, Colo.
 Maynard Swift (Mary C. Reynolds), 65 Bridge St., Northampton, Mass.

PERSONALS

Emma Shaffer attended the State Normal School's summer session at Yale University last summer and now is teaching general science and biology in Danbury, Conn., High School.

Mrs. Cary Ladd (Alfaretta Smithson) is making aprons to earn her contribution to the Middlebury endowment.

Mary Pollard is IIBΦ examination committee member for Epsilon Province. She will be at Mt. Carroll, Ill., all summer in charge of school affairs.

Mrs. Bertha Rawslow Jocelyn is teaching in Ridgefield, Conn., and keeping house for her son and daughter.

Mrs. Harvey F. Lake (Fanny Sutton), Mrs. Scott Gooding (Maude Smith), Mrs. Phillip E. Crane (Mary Munsey), Theodora Crane, Mrs. Harold Leach (Goldia Munroe), Carmen Walker, Mrs. Russell Dale (Jennie McLellan), Edith Tallmadge, Matilda and Lily Axton attended the Washington Conference.

VERMONT BETA—UNIVERSITY OF VERMONT

NEW ADDRESSES

Caroline Meigs, Elizabethtown, N. Y.

VIRGINIA ALPHA—RANDOLPH-MACON COLLEGE

NEW ADDRESSES

Mrs. Richard Hall Jr. (Jennie Fletcher), 699 Ocean Ave., Brooklyn, N. Y.

VIRGINIA BETA—HOLLINS COLLEGE

MARRIAGES

Gretchen Stamats to Waldorf Tilton Kirk, ΦKΨ, *Washington and Jefferson*, on March 6, 1924. At home, 610 1-2 Park St., Saginaw, Mich.

BIRTHS

To Mr. and Mrs. Guy Crawford (Maud Fletcher), a son, Fletcher William, Sept. 14, 1923.

NEW ADDRESSES

Mabel Balch, Pasadena, Calif.

Mrs. Ralph Bowen (Roberta Campell), Central Branch of the Y. W. C. A., Philadelphia, Pa.

Marjorie Cota, Hanover, N. H.

PERSONALS

Katherine McSweeney is studying at Columbia University.

Mabel Balch has written a poem entitled "Hollyhocks," which appeared in a recent number of the *Vermont*.

Mrs. R. C. Drew (Daisy Russell) spent the winter in Florida.

Word has been received from Mabel Balch that she and her mother are to be in Vermont for an extended visit this summer.

Margaret Patten, Assistant Alumni Secretary and Manager of the *Alumni Weekly*, attended a conference for college publications in Virginia during the week of Apr. 10.

Dorothy McMahon visited her sister Mrs. Adrian St. John (Marie McMahon) in Edgewood, Md., during the spring vacation, going on from there to attend the Washington conference.

Sympathy is extended to our patroness, Miss Mina Walker, upon the death of her sister.

Dorothy McMahon, Florence Farr, Mrs. Willard Arms (Florence Comings) and Margaret Patten attended the Eastern Conference at Washington.

Mrs. Fred Clark is the newly elected president of the Pi Phi Mother's Club.

WASHINGTON ALPHA—UNIVERSITY OF WASHINGTON

ENGAGEMENTS

Marjory Fiskens to Edward Warren, *Washington*, $\Phi K \Sigma$.

Anne Hovey to Don Falknor, *Washington*.

Pauline Titus to Cord Sengstake, *Oregon*.

MARRIAGES

Vilo McVey to Richard Clarke, *Washington*, $\Phi \Delta \Theta$. At home, Oakland, Calif.

BIRTHS

To Mr. and Mrs. R. H. Case (Bess Wilbur), a daughter, Elizabeth Wilbur, on Mar. 14.

NEW ADDRESSES

Mrs. G. L. Knight (Winifred Heiteshu), 923 W. 24th St., Spokane, Wash

Hazel Shattuck, 214 W. 20th St., Vancouver, Wash.
 Mrs. William Watson (Pearl Bossong), 76 Belvedere Rd., Yonkers, N. Y.
 Mrs. L. E. Woolfolk (Idelle Moore), Box 176, Port Orchard, Wash.

PERSONALS

Vera Monteagle McClung came up from Portland for a short visit recently.

Mrs. E. A. Sands, an I. C. of the Mt. Pleasant chapter, is visiting in Seattle and we hope to all have the pleasure of meeting her at our Founders' Day banquet.

WASHINGTON BETA—WASHINGTON STATE COLLEGE

NEW ADDRESSES

Mrs. Milton P. Moeser (Zelva Mecklem), 427 2nd St., National City, Calif.

WEST VIRGINIA ALPHA--WEST VIRGINIA UNIVERSITY

NEW ADDRESSES

Mrs. B. E. Gray (Violet Noland), 111 S. Mineral, Keyser, W. Va.

WISCONSIN ALPHA—UNIVERSITY OF WISCONSIN

ENGAGEMENTS

Martha Healy to Joseph Leon Ward, T K E.

Madeline Ramsey to William Howland Ford of Los Angeles.

NEW ADDRESSES

Mrs. F. A. Denninger (Bernice McConnell), 16 Vernon Ter., Bloomfield, N. J.

Mrs. Harold Koch (Margaret Thomas), 622 1-2 53rd St., Milwaukee, Wis.

Elizabeth Romel, 350 N. Clark St., Chicago, Ill.

Helen Rosenstengel, Walnut St., East Aurora, N. Y.

Mrs. Harold M. White (Ruth Gillet), Cowlesville, N. Y.

WYOMING ALPHA—UNIVERSITY OF WYOMING

NEW ADDRESSES

Mrs. Tracy S. McCracken (Lillian Davis), 2807 Connecticut Ave., N. W., Washington, D. C.

Mrs. Jack Luther (Meridith Langheldt), 9 Downing Apts., Salt Lake City, Utah.

PERSONALS

Mrs. T. S. McCracken (Lillian Davis) is now living in Washington, D. C., and represented Wyoming alumnae at the Eastern Conference. Her husband is secretary to Senator Kendrick of Wyoming.

Jane Beck will teach Home Economics in the Laramie High School next year. Both active and alumnae members are delighted that she will be in the city.

The debating team from Casper, Wyo., trained and brought to the State High School academic contests by Frances Ferris, made a remarkable showing, winning a place in the finals.

Mary Spafford of San Diego sailed Mar. 29 for Honolulu.

NOTICE !!

Will members of alumnae clubs note whether their own club is listed properly as to the secretary and her address in the ARROW Directory?



REPORTS OF ALUMNAE CLUBS

ALPHA PROVINCE

BOSTON ALUMNAE CLUB

Organized 1901—Chartered 1906

President—Abbie P. McKinnon, (Mass. A), 128 W. Brookline St.

Vice-president—Mrs. F. A. Cronin, (Helen Gainard, Mass. A).

Corresponding Secretary—Mrs. George L. Rae (Miriam Taylor, Mass. A), 11 Sessions St., Wellesley, Mass.

Treasurer—Mrs. C. F. Evans, (Dorothy Clements, Mass. A)

Resident Alumnae—160

Members of Club—79

Average Attendance—54

While the Boston Alumnae Club has increased its membership somewhat this year, we would be very glad to have more of the members from other chapters become affiliated with us if they are in or near Boston.

Our work this year has centered on the Settlement School and as usual we sold Christmas cards, held a Salmagundi sale and as an innovation ran a Theater Party, when actives and alumnae together sold the full quota allowed by the theater.

Our October meeting was devoted to getting acquainted with the active girls and we entertained them for the afternoon and a buffet supper at the home of one of our alumnae. We were very fortunate in having with us at this meeting Dr. May L. Keller, who talked with us

informally about what had been accomplished at the National Panhellenic Congress and about health programs.

During December we had a meeting to study Pi Phi data and during the Christmas holidays a reunion, when several people whom we had not seen for a long time visited the club.

Our vital health meeting this year was held at the Lincoln House where we heard a very able and inspiring talk.

Founders' Day celebration was at the Twentieth Century Club, as last year, with our active chapter. After the business meeting a splendid dinner was served, followed by a real Pi Phi sing and a novel entertainment.

Several active and alumnae attended the banquet of the National Panhellenic Congress and a large number of the alumnae joined with the actives in a unique rushing party. We have contributed to the active chapter and are in close touch with them as we always have some of them at every meeting as well as attending their meetings during the week. Our closing business meeting is to be held during May and our Young Folk's party is scheduled for June. During July we will have our annual outing at Mrs. Nickerson's home at the shore and we usually have good weather, a good crowd and a wonderful time.

Greetings and best wishes to all Pi Phis.

MIRIAM TAYLOR RAE

BURLINGTON, VERMONT, ALUMNAE CLUB

Reorganized 1919—Chartered 1914

President—Mrs. R. P. Tuttle, 12 Converse Ct.

Vice-president—Loretta Dyke

Corresponding Secretary—Mrs. P. A. Morse, 16 Wilson St.

Treasurer—Marian Killam

Resident Alumnae—20

Members of Club—25

Average Attendance—10

Our Burlington Club has been active throughout the year, holding meetings at the homes of the members.

We have cooperated closely with the active chapter and a most enjoyable spirit of friendliness exists between us.

We held an enthusiastic celebration of the 25th anniversary of the founding of Vt. B in the fall. We were very glad to have Jean McQueen, our Province President, with us, who at that time was making her annual visit to the chapter. Wine carnations, the gift of Grace Goodhue Coolidge, were the decorations used in the fraternity rooms and on the banquet tables. Best of all we received \$221.25 in silver anniversary gifts. The money has been applied on the house fund and anyone giving \$5.00 or a multiple thereof has been issued a corresponding number of shares of stock in the corporation.

The big interest in the last few weeks has been the Washington Conference and our share in the gift of Mrs. Coolidge's picture presented to the White House. Our peculiar pride in and our love for her as our own Grace Goodhue, is great indeed.

We are planning to celebrate Founders' Day by a picnic at "Interval Farms," Florence Arms' lovely home.

MRS. P. A. MORSE

CONNECTICUT ALUMNAE CLUB

Organized 1919—Chartered 1920

President—Marjorie Campbell (Mrs. Grover C.), Windsor Locks, Conn.
 Vice-president—Helen Brown
 Corresponding Secretary—Avice E. Kent (Mrs. Gail C.), 21 Chestnut St.

Treasurer—Ethel Chamberlain Porter (Mrs. Gilbert R.)

Members of Club—40

Average Attendance—12

The club has held one meeting in Watertown, Conn., four in Hartford and three in New Haven. We have been able this year to substantially increase our Settlement School donation, due quite largely to Mrs. Campbell's efforts.

Four of our members are attending the conference in Washington, and one will attend the Pi Phi gathering in Springfield, Mass., in N. Y.

AVICE E. KENT

MIDDLEBURY ALUMNAE CLUB

Organized 1923—Chartered 1924

Corresponding Secretary—Theodora W. Crane, 15 Washington St.
 The Middlebury Alumnae Club, which was first started at the Founders' Day celebration, 1923, with eleven members, now has thirty-five members. Meetings are held the first Friday of each month between September and June at the chapter rooms or at the homes of the members of the club.

On Founders' Day the club and the chapter will join in entertaining Vt. B and the Burlington Alumnae Club.

We are looking forward to our alumnae reunion at commencement time and to the tea or picnic which we give for the Pi Phis who attend the summer sessions of the college. We enjoyed greatly our Pi Phi sisters from Massachusetts, Colorado, and Pennsylvania chapters last year.

THEODORA W. CRANE

NEW YORK ALUMNAE CLUB

Organized 1903—Chartered 1907

President—Mrs. Clyde Brown (Caroline Schwefel, Ohio A), 1 Lexington Ave., New York City.

Vice-president—Mrs. O. C. Martin (Eleanor Harmon, Ind. B).

Corresponding Secretary—Mrs. Phillips B. Nichols (Josephine Sniffen, N. Y. Δ), 37 N. Broadway, White Plains, N. Y.

Treasurer—Mrs. Stowell C. Stebbins (Marie Winsor, Mich. B)

Resident Alumnae—456

Members of Club—139

Average Attendance—60

The year 1923-24 has been successful, both from the standpoint of interest taken by members; as well as by its accomplishments. Our plan in regard to meetings this past year, was to hold, as many as possible, at a central point and at a given hour. This was somewhat of a new departure, but it has proven very popular, and seemed to meet with great favor by all members. The initial meeting however, in charge of the Executive Committee, departed from this plan. This was held at the residence of Mrs. William H. Lough, New Rochelle, in October, and

as usual, after a meeting so delightfully entertained, an impetus was given for a substantial year's work.

Regular monthly meetings have since been held, at the Allerton House, 57th St. and Lexington Ave., New York City, on Saturday afternoons at 2:30. These meetings have been in charge of the various provinces, whose members acted as hostesses at their particular meeting, and charming programs and entertainments have been furnished.

Our President has been enthusiastic in her office, and indefatigable in her work, to make this year a success. At our December meeting, at which Mrs. Brown was chairman, we had the rare pleasure of being entertained by Mrs. Ernest Stires, singer, and daughter of Madame Homer. A delightful afternoon of song was enjoyed.

Another of the meetings which lingers in our memory was the Founders' Day banquet, held early in April in order to enable us to have our speaker. The chairman of the luncheon committee was Mrs. Horace Snyder (Md. A.) and great credit is due her for her untiring effort with the result of a wonderfully successful meeting. Mrs. Carrie Chapman Catt, (Iowa I) was the speaker, at this luncheon, and her words are always of an inspirational character. We considered it particular good fortune to have her with us.

The last meeting of the year was held at the home of Mrs. O. C. Martin, Westfield, N. J., on May 10, when the Indiana chapters, acting as hostesses entertained at luncheon.

Our Settlement School work in which we take such an interest, was assisted in funds to the extent of \$2304.42. The sale of Christmas cards produced about \$75; in February the club took over the Princess theater, where "Sun Up" was playing, and conducted a very successful theater party. The profit realized from this was \$1,000 and to this Miss Lola Vollmers, the authoress of the play, added \$100 which is to be used as a scholarship for one of our Settlement School children. We feel that the Settlement School has made a real friend in Miss Vollmers, and we feel greatly indebted to her for all she has done. A card party held in March at the Waldorf Hotel, under the charge of Mrs. Ernest Kingswell-Smith netted \$256. The balance was raised by personal subscriptions and donations. Our yearly rummage will be held shortly and from this we hope to raise a goodly sum.

With most cordial greetings to our sister clubs and best wishes for the coming year.

JOSEPHINE SNIFFEN NICHOLS

NORTHERN NEW YORK ALUMNAE CLUB

Organized 1914—Chartered 1914

President—Mrs. Charles W. Bird (Bernadetta Charbonneau), 4 Goodrich St., Canton, N. Y.

Corresponding Secretary and Treasurer—Dorothy K. Cleaveland, 11 University Ave., Canton, N. Y.

Resident Alumnae—9

Members of Club—12

Average Attendance—8

Though our paid membership is this year smaller than usual, due to a falling off in the number of non-resident members, the work of the club as conducted by the resident members has been satisfactory. The regular meetings required by the constitution have all been held, and in addition several social meetings. The first of these was a farewell party for Helen Hazen who was leaving to spend the winter in

Oklahoma. This took the form of a "kid party" and to it we invited the chapter patronesses and each member also invited a guest. In November, just before her departure for Florida for the winter, Mrs. Squires, "Aunt Julie" to every N. Y. T., was our guest at a dinner at the Silver Moon Tea Room. In January we had a supper to which the husbands were invited. At the time of Miss McQueens' visit and later when Miss Onken visited the chapter, informal teas were held at the homes of the members, following the Advisory Committee meetings with the officers.

Our Christmas sale was well attended and as usual furnished us the funds for our contributions to the various Pi Phi activities, most important of which is, of course, the Settlement School.

Relations between alumnae and actives have been most cordial. Several joint meetings have been held—for the convention report, at the time of Miss Onken's visit, a "dress-up" cooky-shine for Miss McQueen, and another celebrating the tenth anniversary of the installation of N. Y. T. On the latter occasion the club presented the chapter with two dozen linen napkins for a birthday present.

During the summer, the club holds fortnightly meetings to make articles for the Christmas sale. The annual picnic last summer was held at the Rotary Beach near Ogdensburg. Between twenty and thirty alumnae and actives were present, including several of the girls who are away from us in the winter.

For Founders' Day, we, as usual, join the active chapter. The freshmen are to furnish the program, the main part of which is to be an original musical comedy.

Two of our resident members attended the Washington Conference and we are anxiously awaiting a chance to hear all about it.

The Northern N. Y. Alumnae Club sends best wishes to all the clubs for the coming year.

DOROTHY K. CLEVELAND

ROCHESTER ALUMNAE CLUB

Organized 1914—Chartered 1914

President—Mrs. Harry Pattyson (Katherine Baxter, N. Y. A), 43 S. Washington St., Rochester.

Vice-president—Mrs. Peter Donk (Louise Gardner, Col. A)

Corresponding Secretary—Evelyn G. Richmond, (N. Y. Δ), 371 Glenwood Ave.

Treasurer—Mrs. Paul E. Batzell (Pansy Brown, N. Y. A.)

Resident Alumnae—35

Members of Club—30

Average Attendance—15

Our club this year has been strengthened by the addition of a number of new members, and the average attendance at meetings has increased considerably. The spirit of cooperation shown in all the activities of the club has been splendid.

Meetings have been held monthly at the homes of different members. One meeting was devoted to the two nearest chapters, New York A at Syracuse and New York Δ at Cornell. A pair of polychrome candlesticks were presented to the Cornell chapter and table linen to the Syracuse chapter. We combined a cooky-shine with a constitution meeting with great success. We are planning to celebrate Founders' Day with a luncheon at a local tea room. At our Settlement School meeting we packed a Christmas gift box for the Settlement School.

The achievement of which we are most proud is the amount of our

contribution to the Settlement School. This was \$200. This includes individual subscriptions, the proceeds from a benefit bridge party and from the sale of linen and baskets from the Settlement School at the bridge party.

In addition to the usual monthly meetings the club is making plans for its annual picnic in June. Four members of the club will attend the Eastern Conference in Washington April 11-12.

A Pan-hellenic Association is just being organized in the city, and Jane Bechtle Heston (Iowa Γ), one of our members, has been elected chairman.

EVELYN P. RICHMOND

SYRACUSE ALUMNAE CLUB

Organized 1903—Chartered 1906

President—Mrs. Harold Kimmey (Ruth Caldwell, N. Y. A), 127 Cambridge St.

Vice-president—Mrs. Thomas Posthill (Roberta Flaherty, N. Y. A)

Corresponding Secretary—Mrs. H. F. Nostrant (Theresa Elmer, N. Y. A), 873 Ackerman Ave.

Treasurer—Mrs. George Gray (Leora Sherwood, N. Y. A)

Resident Alumnae—75

Members of Club—50

Average Attendance—32

The work of the Syracuse Club has been most successful this year. We gave our usual bridge party for the Settlement School and made \$90. The Christmas card sale brought in \$146. Next year we plan to double our sales. A week ago we held a food sale, the returns from which I have not heard, but we hoped to make more than last year. At that time we took in \$64.

We were pleased to have had visits this year from our Grand President, Miss Onken, and our Province President, Miss McQueen.

Founders' Day celebration will take place April 28 with the active girls at the chapter house.

We are waiting anxiously to hear the reports of our seventeen members who are attending the conference at Washington.

The Syracuse Alumnae Club takes this opportunity of sending greetings to all of the other clubs.

THERESA ELMER NOSTRANT

TORONTO ALUMNAE CLUB

Organized 1911—Chartered 1912

President—Mrs. J. H. Ratcliffe (Vivien Chalmers, Ont. A), Apt. 25, 305 Kendal Ave., Toronto.

Vice-president—Eileen Scherk (Ont. A)

Corresponding Secretary—Ruth Kilbourn (Ont. A), 236 Annette St., Toronto

Treasurer—Mrs. Harry Goss (Edith Barton, Ont. A)

Resident Alumnae—61

Members of Club—46

Average Attendance—34

Toronto Alumnae Club has grown considerably in the last year; the number at meetings in fact has so increased that it is becoming difficult to find homes large enough to hold us all. The club has as usual been much interested in the activities of the chapter and the spirit of fellowship between actives and alumnae seems to grow

stronger each year. The cabaret dinner, the regular alumnae rushing party, was as popular as ever and several other of the rushing parties were held in homes of alumnae.

To celebrate the chapter birthday we invited the active chapter to a children's party at the home of Marjorie Fraser, and it was not only a splendid "get-to-gether" party but was also the best fun we had had since our house party.

The initiation dinner which immediately followed the most beautiful initiation ceremony Ontario A has had, was especially enjoyable this year. Amongst other things it was the occasion of the first rendering of the new Pi Phi "Coast to Coast" alumnae song which owes its origin to Mary Herdman Scott, who composed the music and to Marjorie J. L. Fraser, who wrote the words.

The regular monthly meetings have been interesting. This is especially true of one meeting at which Anne Edgar, recently returned from medical missionary work in India, gave us a very vivid and interesting description of her life and work there.

One of our first meetings was a "Settlement School" meeting; another had as its main feature an old fashioned match on the fraternity Constitution. Then at our March meeting, Edith Gordon gave a brief but practical talk on the necessity for establishing health standards and regulations in high schools and colleges as a preventive and protective measure. At our April meeting we held elections for the coming year. The celebration of Founders' Day has been left to the active chapter to decide, in order that it may be arranged with as much convenience to them as possible coming as it does when final exams are being written.

We intend to hold a May meeting and our June meeting, the last for the year, will take the form of a party to welcome the incoming seniors.

Besides our expenditures for the Alumnae rushing party, for remembrances to members who have been ill, gifts of spoons to Pi Phi brides and a birthday present of crystal candlesticks for initiation to the active chapter, our disbursements have consisted of contributions to the Fellowship Fund and to the Settlement School. For the Settlement School we hemmed surgical towels and by having every one who did not contribute food, give twenty-five cents at the cooky-shine which preceded the meeting, we collected \$28 for the Settlement School fund. To the Fellowship Fund, reckoning the amount at 50 cents a member, the sum given was approximately \$20.

With best wishes from Toronto Alumnae Club to all Pi Phis.

HELEN M. DEAN

WESTERN MASSACHUSETTS ALUMNAE CLUB

Organized 1910—Chartered 1910

President—Mrs. A. R. Metcalf (Anna Fisher, Vt. A), 167 Daviston St., Springfield, Mass.

Corresponding Secretary—Mrs. A. R. Metcalf (Anna Fisher, Vt. A), 167 Daviston St., Springfield, Mass.

Treasurer and Rec. Secretary—Hettie Craighead (Penn. F)

Resident Alumnae—14

Members of Club—19

Average Attendance—13

The Western Massachusetts Club has had a very interesting year. For the first time we have had a prepared program for the year, with

Mrs. Lauffert, formerly of the Buffalo club, as chairman of the program committee.

Early in October a business meeting was held to discuss plans for the year. We were fortunate in having one of our members, Mrs. Selby, attend the convention at Estes Park. She gave us a very enthusiastic report about it at our meeting held with Mrs. Robert McFall in Amherst. This was the only meeting held outside Springfield.

The cooky-shine in November at the home of Mrs. Otto was one of our most lively and enjoyable get-togethers. Mrs. Lauffert's Christmas party was also something new for our club and proved a lot of fun. At Miss Craighead's meeting in January we hemmed a dozen napkins for the Maine A girls. We have always considered Vt. A as our nearest chapter but this year they have an organized alumnae there so we felt our bit might be more helpful to the Maine girls.

In February Mrs. Selby entertained us for the Settlement School meeting. The latest Settlement School news and bulletins were read and each one told how she had raised her money for the school. \$85 was raised of which we sent \$75 to the School and contributed \$10 to the Fellowship Fund.

Mrs. Miller's meeting in March was devoted to the constitution study and to talking plans for the Washington Conference. We are so glad to have four members, Mrs. Miller, Miss Wallon, Mrs. Dale and Mrs. Otto going to the Conference. At the Founders' Day luncheon held after their return we will hear about their good times and also elect officers for the coming year.

Aside from the regular meetings three luncheons were held during the year at the Highland Hotel.

May 17 we are planning a luncheon for Pi Phis attending the International Methodist Conference held in Springfield during May. Mrs. Rugg will talk to us while the new Settlement School slides are shown. Afterwards we are planning a sight-seeing tour for our guests.

ANNA FISHER METCALF

BETA PROVINCE

AKRON ALUMNAE CLUB

Organized 1917—Chartered 1918

President—Mrs. U. M. McCaughey (Amy Herrold, Ohio A), 879 Elmore Ave.

Vice-President—Mrs. R. D. Evans (Mary Chapperlear, Ohio A)

Corresponding Secretary—Mrs. K. L. Ewart (Lucile Gillivan, Ohio B), 203 Allen St., Cuyahoga Falls, Ohio.

Treasurer—Mrs. C. D. Miller

Resident Alumnae—20

Members of Club—26

Average Attendance—15

The Akron Alumnae Club with its 26 active members has enjoyed a most successful year. Meetings have been held on the second Saturday of each month followed by tea.

Two hundred dollars was sent to the Settlement School, the proceeds from a rummage sale and Christmas cards.

Plans are now under way for the Founders' Day luncheon to be held at the Akron City Club with Canton and Massillon Pi Phis as guests. At that time Mrs. McCaughey, our delegate to the Eastern Conference,

will give an account of the conference. Mrs. Frank Johnson and Mrs. Russell Burt also attended the Washington convention.

PI Phis and Delta Zetas were joint hostesses to all members of the Panhellenic association January first, when the new city Panhellenic Club House was formally opened.

We regret losing Miss Carolyn Steadman, who is now in Oneonta, N. Y. and Miss Ruth Laylin who has moved to Columbus.

With most cordial greetings to all sister PI Phi clubs.

LUCILE GILLIVAN EWART

ATHENS ALUMNAE CLUB

Organized 1907—Chartered 1907

President—Mrs. D. R. Zenner (Pauline Sheppard, Ohio A), East State, Athens, Ohio.

Vice-president—Mrs. R. C. Hopkins (Mary Resener, Ohio A)

Corresponding Secretary—Doris Nazor (Ohio A), 99 S. Court St., Athens, Ohio

Treasurer—Mrs. P. O. Nichols (Florence Carr, Ohio A)

Resident Alumnae—24

Members of Club—18

Average Attendance—13

The year 1923-24 has been a very enjoyable one for the members of Athens Alumnae Club of IIBΦ. The meetings have been held monthly at the homes of the various members, with the exception of the March meeting which took place in the fraternity room of the active chapter.

We have been particularly interested in the reports of convention and have tried to study the changes made there. Interest was so keen that two alumnae and seven actives journeyed to the Washington Conference.

Money for the Settlement School was raised this year by selling Royce products on a commission—each member being responsible for a \$5 order each month up to a certain time. \$150 was made in this way.

The club entertained the Ohio A chapter, April 4, after the annual initiation, with a formal banquet given at the Berry Hotel, in honor of the eight initiates. The Founders' Day dinner will also be a joint affair.

Plans have not yet been made for Commencement Week but every one is looking forward to that delightful time when so many PI Phis return among other alumni, to Athens.

DORIS Z. NAZOR

CENTRAL PENNSYLVANIA ALUMNAE CLUB

Organized 1921—Chartered 1921

President—Mrs. Lewis Theiss (Mary Bartol, Pa. B), Muncy, Pa.

Vice-president—Mrs. F. M. Simpson (Pa. B)

Corresponding Secretary—Helen E. Swartz, 106 E. Broadway, Milton, Pa.

Treasurer—Mrs. M. L. Drum (Grace Slifer, Pa. B)

Resident Alumnae—20

Members of Club—45

Average Attendance—8

Our club seemed quite unfortunate this year in that the lack of a quorum at several meetings prevented us from conducting much official business.

We were delighted to have our Province-President Mrs. Miller visit us in January and found her visit very helpful as well as enjoyable. The club held a luncheon in her honor at the home of Grace Slifer Drum (Mrs. M. L.), Lewisburg, followed by an informal meeting. We have also joined with the active chapter in various social affairs during the year.

We have ordered Mrs. Gutgeassell's book so that next year we may sell Christmas cards for the Settlement School. This year up to the present time we have done regrettably little for that worthy cause.

At least ten, and probably more, of our members expect to attend the Pi Beta Phi Eastern Conference in Washington, D. C. That will of course prove a great inspiration to all of us.

In June we shall observe our annual custom of holding open house at the homes of our members for returning Pi Phis during commencement week. We shall also join with the active chapter and patronesses at our Annual Symposium at that time.

Best wishes to you all.

HELEN ELIZABETH SWARTZ

CLARKSBURG ALUMNAE CLUB

Organized and Chartered 1924

President—Eleanor Jones, Smithson, W. Va.
 Vice-president—Mrs. W. L. Geppert
 Corresponding Secretary—Gladys Hill, Nutter Fort, Clarksburg, W. Va.
 Treasurer—Virginia McNary
 Resident Alumnae—5
 Members of Club—11
 Average Attendance—10

CLEVELAND ALUMNAE CLUB

Organized 1907—Chartered 1913

President—Mrs. H. W. Smith (Martha White, Kan. A)
 Vice-president—Mrs. R. T. Bayless (Norma de Guise, Mich. B)
 Corresponding Secretary—Elsa Meckel (Ohio F)
 Treasurer—Mrs. A. R. Curtis (Frances Carpenter, Colo. B)
 Recording Secretary—Mrs. C. B. Bayly (Abby Price, Ohio F)
 Resident Alumnae—95
 Club Members—63
 Average Attendance—45

As in past years, the Cleveland Club continues its one o'clock luncheons the first Saturday of each month, five members assisting the hostess. Our business meeting always takes an hour or more because of the many ways and means we have of raising money for the Settlement School, and the reports of the various committees pertaining thereto. After that we have a special feature each time, planned and put through by an efficient program committee.

In October Mrs. Curtis gave us a most interesting convention report. The first Saturday in November was Constitution Day. The Committee passed out a paper to each one, having on it a question on the constitution. This was done before the meeting so each one had a little time to prepare her answer. Then, after the business was concluded, the chairman asked each question and received the correct reply. Then sides were chosen and, like an old fashioned "spell-down," we stood up

and had to answer any question put to us. This made a most successful Constitution Day program.

In December we had our customary Christmas party, each one bringing an inexpensive gift.

After the business in January, card tables appeared and we had several rounds of bridge.

February saw a model initiation, staged beautifully in every detail.

March first is always Settlement School Day, and the special entertainment was the showing of the slides, with a description of each by Mrs. Curtis. Another interesting feature that day is the receiving of voluntary contributions for the school. This year the basket contained almost \$500.

In April, Mrs. Curtis, Mrs. Gibson and Mrs. Bayless put on the play "Fourteen," which was very cleverly done.

For Founders' Day there will be a cooky-shine, followed by a program given by three talented members, Mrs. Miller, Mrs. Allyn and Mrs. Mohler.

In June the Program Committee is to sit in judgment upon three stunts performed by members living in three different sections of the city. We expect much merriment and the discovery of much heretofore hidden talent.

If anyone thinks all the fun we have in Cleveland means that we only play, let her be under no such delusion. The fact that this year and last we have sent over \$2100 to our school can mean only one thing—hard work. A rummage sale, for which we prepared for a year, netted us over \$900; the sale of Royce's extracts, \$115; Christmas cards, \$300; a raffle of a walnut end table, made, carved and donated to us by Mr. Gibson, \$94; card parties, \$71; taxi fares, \$12; and several lesser enterprises, smaller sums. Generous contributions were made by Mrs. E. H. Season, who is not a Pi Phi but is much interested in our school, Mr. B. G. Tremaine, Mr. Harry Gibson, Mr. C. J. Hayes and Mr. Warren S. Stone. Mr. Stone is a Pi Phi husband, and not only gives us \$100 a year, but annually furnishes us our wine and blue programs, and printed lists of names and addresses of resident alumnae.

Twenty from our club leave this week for the Washington conference. Our enthusiasm over the meeting we feel sure cannot be exceeded by any delegation from elsewhere.

FLORENCE H. KEWLEY

COLUMBUS ALUMNAE CLUB

Organized 1900—Chartered 1900

President—Mrs. F. Lambert (Dorothy Lambert, Ohio B), 1404 Fair Ave.

Vice-president—Mrs. C. Cooke (Dorothy Beebe, Ohio B)

Corresponding Secretary—Margaret Foster, 1828 Franklin Ave.

Treasurer—Helen Poulton.

Members of Club—45

Average Attendance—35

LANCASTER ALUMNAE CLUB

Organized 1920—Chartered 1921

President—Ruth Fisher (Pa. I), 403 West James St., Lancaster, Pa.

Vice-president—Mrs. C. E. Temple

Corresponding Secretary—Helen Shaub, 517 West Frederick St., Lancaster, Pa.

Resident Alumnae—11
 Members of Club—10
 Average Attendance—6

The Lancaster Alumnae Club of Pi Beta Phi has met regularly each month at the homes of various members and at the local Y. W. C. A. building. The plan of holding four business meetings annually and of making the other gatherings largely social seems to have appealed to the club, and has given us a better chance to know each other. Since we had planned to make the initiation robes for the Dickinson chapter in order to raise money for the Settlement School, a few of the social meetings and some intervening time, when we found we could assemble, were devoted to sewing. Although we have been unable to finish the garments in time for initiation, they will be ready for next year.

Again the selling of Christmas cards has proved to be the simplest method of raising money for the Settlement School. We have at least \$136 to send to "Little Pigeon" and hope to increase the amount to \$150. Miss Bishop's letters, keeping us in close touch with the work in the Tennessee mountains, make us feel that we should make even greater effort to increase our contribution.

How fortunate we were to have Gladys Emrich, an alumna of Pa. B and Jane Haggerty, a member of the active chapter of Pa. I, visit us at different times and give us enthusiastic reports of convention! Their glowing accounts made each of us wish she had gone to Estes Park, to enjoy the beautiful scenery, to learn more of Pi Phi's national outlook and her scholastic standing, and above all to associate with so many Pi Phis from different sections of the United States.

Since many of the members of the Lancaster Club and so many from the nearby active chapters are planning to attend the Eastern Conference in Washington, we decided to omit the annual banquet. How thrilled we were to see Mrs. Coolidge's picture in color in the World's Work for April, and to know that we shall see it presented to the First Lady of the Land in Washington! We can hardly wait to see it among the portraits of the other Presidents' wives in the White House. To meet Mrs. Wallace and to hear Mrs. Catt will be a treat too. How we wish that all Pi Phis might make use of this glorious opportunity!

We extend a cordial invitation to Pi Phis to visit or join our Club.
 GRACE M. SCHAEFFER

MIAMI VALLEY ALUMNAE CLUB

Organized 1919—Chartered 1920

President—Mrs. W. E. Leonard (Katherine Crawford, Ohio A), 517 Irving Ave., Dayton, Ohio.

Vice-president—Miss Helen Painter (Mich. B)

Corresponding Secretary—Alberta V. Franke (Ohio A), 21 Gerlauer Ave., Dayton, Ohio.

Treasurer—Mrs. Robert Steinmetz (Edith Klein, Ohio B)

Resident Alumnae—22

Members of Club—18

Average Attendance—8

Founders' Day will be celebrated at the home of Mrs. W. E. Long, with a cooky-shine and we are looking forward enthusiastically to this day of days. There will be two more meetings for us, in May and in June, when all unfinished business will be completed, and plans made for our annual picnic held sometime during the summer.

We feel that our work this year has been quite successful, particularly the effort put forth in selling Christmas cards for Settlement School Fund.

New members are frequently entering the club, and with them more interest and enthusiasm. We aim to make each new year better than the past one—there is no limit to our hopes!

ALBERTA V. FRANKE

MORGANTOWN ALUMNAE CLUB

Organized 1921—Chartered 1922

President—Mrs. B. G. Reeder (W. Va. A), 69 Grandview Ave.

Vice-president—Mrs. R. E. Warman (W. Va. A)

Corresponding Secretary—Blanche E. Price, 333 Greene St.

Treasurer—Mrs Charles H. Ambler

Resident Alumnae—10

Members of Club—13

Average Attendance—7

Our club year opened on Sept. 12, when we met at the home of Angle Friend Reeder and made plans for the coming year. The program committee got busy to have the year's programs, typed and a copy ready for each member by next meeting.

We decided in order to promote a better feeling among active and alumnae members to invite two members of the local chapter to each regular meeting and one alumnae member appointed by the president would attend each regular meeting of the active chapter.

Four of our meetings this year have been devoted to study. One to Settlement School, one to History-Constitution, one to Examination and one to Founders' Day.

On Dec. 12, at our alumnae club meeting Margaret Ford, Iowa Γ, made the motion that a loving cup be purchased upon which should be engraved the name of the pledge making the highest average. The advisor on Scholarship was appointed to purchase the cup.

In order to raise money for Settlement School we had a Christmas bazaar at the Singer Sewing Machine Shop on Dec. 15. The club made \$30 in this way and later made \$5 more making our fund for Settlement School \$35. The secretary ordered baskets, linens, rugs, etc., from the Settlement School to the amount of \$94.65 and we had a sale of these articles at the Swiss Cleaners and Dyers establishment at which time we sold many of the articles. We took orders from friends and sold many more things.

We decided to send \$10 to Fellowship Fund. The club has given the local chapter \$35 toward payments on their piano.

We had three social meetings this year, the first a bridge party at Della Warman's, the second a party at Margaret Ford's for the pledges and freshmen, and the third at the chapter house with LaVerne Blatchford-Davis as hostess, and the patronesses, chaperones, and representatives from the chapter as guests. At this meeting we had a most delightful program. Evelyn Dowling gave several humorous readings, Ruth Hines read Madame Butterfly, and Gail Muhlman gave us several piano solos.

On Feb. 25 Helen Bowers, our convention delegate, came down from Wheeling and gave a most interesting report of convention. Seven girls will go to the Washington Conference.

We have made plans for a dinner party at the Ortolon Tea room for Miss Onken, and for a cooky-shine for Founders' Day to be held at

Helen Ambler's home. We are expecting all the alumnae and other Pi Beta Phis back at this time as it comes the week end of the Junior Prom. We will have a picnic in May at the home of Mildred Bizzell, Md. A and Wis. A.

BLANCHE E. PRICE

NORTHEASTERN PENNSYLVANIA ALUMNAE CLUB

Organized 1919—Chartered 1919

President—Beatrice Richards (Penna. B), 735 Wheeler Ave., Scranton, Pa.

Vice-president—Jean Hopwood (Penna. B)

Corresponding Secretary — Evelyn P. Williams (Mrs. T. S.), 23 Newitt Place, Kingston, Pa.

Treasurer—Elizabeth Davis

Resident Alumnae—16

Members of Club—14

Average Attendance—7

The Northeastern Pennsylvania Alumnae Club met five times this year. As our fourteen members do not live near one another, the average attendance is only seven. With this limited number it is difficult to carry out elaborate programs; so we have merely followed the suggestions of Grand Council for Alumnae meetings. Our gift to Settlement School has necessarily been personal subscriptions. This year we have made an effort to increase membership and attendance, for we would like all Pi Phis in this locality to enjoy the meetings with us.

We are glad that some of our members are going to the Eastern Conference at Washington, so that our club may receive a full report of convention doings. Those who cannot attend are planning to hear Mrs. Catt's speech by radio.

EVELYN POWELL WILLIAMS

OHIO GAMMA ALUMNAE CLUB

Organized 1913—Chartered 1914

President—Mrs. Wilson Compton, 2900 Cathedral Ave., Washington, D. C.

Corresponding Secretary and Treasurer—Ellen F. Boyer, 1601 Bryden Road, Columbus, Ohio

Members of Club—20

Average Attendance—7

Since Ohio Gamma Alumnae Club is a chapter-club whose members are scattered from coast to coast, we have had but two meetings during the past year, one last June at Commencement time in Wooster and one on Home-Coming Day in October. We have sent contributions to the Fellowship Fund, the Coolidge Portrait Fund and to the Settlement School. We plan another meeting in June.

ELLEN F. BOYER

PHILADELPHIA ALUMNAE CLUB

Organized 1902—Chartered 1902

President—Grace Filler, (Pa. F), 226 E. Montgomery Ave., Ardmore, Pa.

Vice-president—Mrs. Geo. Hadzits, (Ind. F)

Corresponding Secretary—Frances Miller, (Pa. A), 4027 Powelton Ave.

Treasurer—Edith Cugley, (Pa. A)

Resident Alumnae—150

Members of Club—80

Average Attendance—30

In our meetings this year we have tried to establish more sociability. In a club in which the membership is so scattered, and new alumnae are joining ranks frequently, the need for this is very urgent. Consequently, we have permitted the Executive Committee to transact a great deal of the routine business, giving it to the club in the form of reports, thus allowing more time to "become acquainted" with each other.

Our first meeting, May, was a porch party given the club by Mrs. J. K. Evans (Marion Hallowell, Pa. A). The Estes Park convention was the topic of interest at that time.

In October, we had our regular luncheon at the College Club, followed by the convention report. The events were reviewed in three phases; Grace Filler, Alumnae Club delegate, gave a general report; Marion Baker, Beta Province Vice-President, told of the matters that concerned alumnae clubs; and Dorothy MacLaren, Pa. A, chapter delegate, confined her report to those affairs of interest to active chapters. At this meeting a new constitution was adopted for our club.

Bridge was enjoyed in connection with the November meeting, and in December, we had an informal tea at the College Club, at which Isabel Jacobs, Pa. A, entertained us with readings.

On the occasion of the January meeting, the alumnae club entertained Pa. A chapter at a luncheon and bridge at Strath Haven Inn, Swarthmore. This was a survival of a custom discontinued during the war, but we hope to again make it an annual event.

In February, the main topic of conversation was the Washington Conference. The enthusiastic announcements we received foretold the wonderful time in store for us.

Our March business meeting was brief as it preceded the regular initiation ceremonies of Pa. A. Following a custom started a few years ago, a joint banquet was held, this year at Hotel Sylvania, after the initiation. We now look forward to this as one of the best events of the year.

We have one more meeting, April 26, a regular luncheon in lieu of a banquet, the conference banquet being considered our own celebration. On this occasion we will entertain the seniors of Pa. A who are so soon to become associated with us or groups like us, and as this is the last meeting of our year, the annual reports will be read.

Our contribution to the Settlement School this year we hope will total \$1000. Almost half of this amount we received from the sale of Christmas cards. Our one big Settlement School function was a benefit card party, March 15, directed by Mrs. F. L. Nussbaum (Cecil Rigby, Ill. E), chairman of our Settlement School committee. At this party, the School basketry and weaving were on sale, and Mrs. Downs, Pa. B, gave a little talk, telling of the School and its accomplishments. This event did much to increase the knowledge and interest of our friends in the work we are doing. We are trying a sectional rummage sale, also, in the hope that in the future it may be attempted in a larger way and become a regular club event. In addition to our Settlement School contribution in money we sent a Christmas present of napkins to the

School, gave \$10 to the Fellowship Fund, and more than \$50 for the portrait of Mrs. Cooldge.

No resume of the Club's activities would be complete without mentioning the Washington Conference. We had talked of it and planned for it, sending out letters to all Pi Beta Phis in this vicinity, urging them to attend, and it was as a realization of fond hopes that we were represented 100 strong when the time came. The Philadelphia Club was honored in being able to have as its Conference guest our dear Founder, Mrs. Turnbull, a life member of the club.

We are sure the inspiration we received from those wonderful meetings will be a potent influence in the club for many years to come, and we heartily congratulate our Washington sisters who not only had the power to conceive, but the courage to execute.

It is with deep grief that we pause to note the passing of one of our life members, our beloved Founder, Mrs. Grier. We shall always be proud to have claimed her as our very own, and shall cherish the memory of the many times she was with us, and the inspiration she gave us.

Thus, as we look back over the year's activities, seeing both success and failure, joy and sorrow, may we determine to push steadily on, knowing that there is another year ahead and much to be done.

GRACE FILLER

TOLEDO ALUMNAE CLUB

Organized 1913—Chartered 1914

President—Clare Humphrey, 325 Machen St.

Vice-president—Eleanor Just Kinsey (Mrs. R. W.)

Corresponding Secretary—Lucile Munn Moore (Mrs. Paul H.), 2111 Glenwood Ave.

Treasurer—Isla Owens

Members of Club—23

Average Attendance—10

GAMMA PROVINCE

ATLANTA ALUMNAE CLUB

Organized 1921—Chartered 1921

President—Mrs. C. W. Nohl (Winona Wuerthenbaeher, Mo. B), 3 Park Lane, Apt. G.

Vice-president—Mrs. F. M. Robinson (Laura Clapp, Iowa A)

Corresponding Secretary—Mary Jimmie Pattillo, Va. A), 1173 Ponce de Leon

Treasurer—Mrs. B. F. Crocker (Florence Carney, Colo. A)

Resident Alumnae—18

Members of Club—18

Average Attendance—10

The Atlanta Alumnae Club has had a very interesting and successful year, although several enthusiastic members have moved to other cities. The meetings have been small as we have experienced great difficulty in getting together, and this year we hope to make our plans in such a way that there will not be so many conflicts between our meetings and other engagements.

During the past year, the club has held one meeting a month at the homes of the members. Most of the meetings were in the form of social teas, with a business meeting held first.

The December meeting was a cooky-shine at the home of Mrs. Paxton, and one of the most enjoyable meetings of the year. We hope to have more cooky-shines in the future, as they take us back to our Pi Phi memories in college.

The Atlanta Alumnae Club has missed visits from National Officers this year, and we hope to have some with us next year.

Our meeting in February at the home of Mrs. Crocker was followed by a lovely Valentine Tea.

In March we had a St. Patrick's party at the home of Mary Jimmie Pattillo.

The club always looks forward to the May meeting which is always a picnic at the lovely suburban home of Mrs. Burton over-looking East Lake.

The Atlanta Alumnae Club is a very unusual one; although consisting of only eighteen members, our interests are divided between nearly as many chapters.

There is no active chapter of Pi Phi near Atlanta, and the club is therefore not thrown in contact with active girls. We hope to have several members present at the Eastern Conference, and in this way our national interest, and interest in the active chapter will increase.

Little Pigeon is of course our first and largest interest. The sale of Christmas cards brought \$60 for the Settlement School Fund. The club has had several small benefit bridge parties to increase our yearly amount. Ten cents is collected from each member at the meetings, and a "taxi" fee has also been paid, bringing our Settlement School money to almost \$100.

We are now planning for our Founders' Day luncheon, which is always our largest meeting of the year, and we hope to have every member present.

The Atlanta Alumnae Club has enjoyed the meetings of the past year and we are looking forward to our plans for next year.

MARY JIMMIE PATTILLO

BALTIMORE ALUMNAE CLUB

Organized 1900—Chartered 1900

President—Louise N. Van Sant (Md. A), 411 Hawthorne Rd.

Vice-president—Mrs. H. Corner (Eleanor Diggs, Md. A)

Corresponding Secretary—Mrs. C. J. Waters (Caroline Shoemaker, Pa. A), Park Heights and Slade Aves.

Treasurer—Gertrude Kutzleb, (Md. A)

Resident Alumnae—54

Members of Club—31

Average Attendance—15

The Club year has been both social and effective, and with the added stimulation of the Eastern Conference to look forward to, an especially interesting one. We have found it well to make the most of the social side of our programs, since many of the girls are occupied in business all day and look forward to the relaxation and enjoyment of club meetings. The November meeting was as usual devoted to packing a Christmas box for Little Pigeon. In February we held a card party for Little Pigeon, and this together with individual subscriptions, enabled us to send in for the Settlement School about twice as much money as last

year. At the card party, handiwork of the mountaineers was on display and for sale. Besides the regular program a series of evenings of informal bridge has proved rather popular. Husbands and other interested Pi Phi gentlemen are included in these invitations. The Club has also entertained the active chapter several times during the year. At the present writing all our thoughts are upon the Conference in Washington. About thirty of us alumnae are going from Baltimore and our expectations and enthusiasm are high.

CAROLINE S. WATERS

DELAND ALUMNAE CLUB

Organized and Chartered 1923

President—Mrs. Ray Jordan (Frances Gardner)

Vice-president—Mrs. C. Boydston

Treasurer—Annie Holden

Secretary—Ruby Jackson

Resident Alumnae—15

Members in Club—18

Average Attendance—10

Our club was organized last summer on June 26, at the home of Mrs. Ray Jordan (Frances Gardner). We elected officers and planned dates for the four required meetings. In addition, we were to get together for luncheon, or for any other social meetings, as often as possible.

Our next meeting was a luncheon held at the "Bandbox Tea Room," with twelve members present. Mrs. Boydston gave us a very interesting paper on the Settlement School, which we all enjoyed.

On February 9th, our Club motored to Daytona Beach, and had a luncheon in the form of a cooky-shine, with Mrs. A. J. Parkhurst (Virginia Morrow.) We had a regular reunion that day, for a large number of girls from the Orlando Club came up and also girls from other towns in the vicinity.

We helped the active chapter give a benefit bridge party at the College Arms Hotel, for the Settlement School, during the winter.

We are planning to celebrate Founders' Day with the active chapter and invite as many of the girls to come up for that day as possible. Altogether, our first year has been a most successful and happy one.

RUBY JACKSON

RICHMOND ALUMNAE CLUB

Organized 1916—Chartered 1916

President—Pauline Turnbull, University of Richmond

Vice-president—Mildred Bates

Corresponding Secretary—Elizabeth Chesterman, 1636 W. Grace

Treasurer—Mrs. H. O. Stone (Mariam Lecky, Va. B)

Resident Alumnae—20

Members of Club—20

Average Attendance—12

The April meeting and Founders' Day banquet were dispensed with this year in order to allow members to attend the Eastern Conference. About eight members of the Richmond Club were present at the meetings in Washington.

The club has given a card party this year on which it made approximately \$50. Over \$80 was made on the Christmas card book. Individual contributions were made to the Settlement School and \$20 was given to the Fellowship Fund, and \$10 to the Loan Fund.

The whole year has been very successful and our meetings entertaining and well attended.

ELIZABETH CHESTERMAN

WASHINGTON ALUMNAE CLUB

Organized 1899—Chartered 1913

President—Rhoda Watkins (Colo. A), 1429 Clifton St.

Vice-president—Eleanor Andrews Drain (Mrs. Dale D., Neb. B)

Corresponding Secretary—Leonila Lloyd (Col. A), The Manor House

Treasurer—Helen Vincent, (Neb. B)

Recording Secretary—Agnes Trowbridge Nesbit (Mrs. Frank F. Col. A)

Registrar—Lettie Ethel Stewart, (Col. A)

Resident Alumnae—181

Members of Club—110

Average Attendance—50

The Eastern Conference with about 1200 in attendance seems to overshadow every other activity of this club this year and has been our chief aim and interest. It has served to unite and bring out the members of the club in a way that no former event has done. We are indebted to Miss Emma Harper Turner for this epoch-making event and to Mrs. Coolidge, Mrs. Wallace and many other official ladies connected with Pi Phi for our social program of the conference.

Our Founders' Day banquet was merged with the Conference banquet as was that of the Baltimore, Richmond and Philadelphia Clubs. This banquet was not only a double celebration, but a triple celebration for many of us, since the 27th of April was the thirty-fifth anniversary of Columbia A, and we had an exceptionally large number of Columbia A members who had returned for the conference present.

While the Settlement School has taken rather a second place, we have been able to raise \$900, through our Card Party, Christmas Card sale, rummage sale and individual subscriptions. When it is realized that this club gave a luncheon to the active chapter and their rushees at the Columbia Country Club and financed the Conference at an approximate cost of a thousand dollars, this amount does not seem so small, although it is less than we have sent for the last two years.

Since so large a number of the members of this club are from George Washington University the club has had an active interest in the University endowment Fund Drive and gave a benefit card party for this fund.

A memorial library has been started at Peck Chapel in memory of one of our most active and beloved members, Vivian Linderman Bibbins, (Ill. E), who died suddenly this winter.

Our meetings, held on the second Tuesday of each month, have been interesting each in its own program, which included, Lt. Com. T. N. Alford, who spoke on "Communications in the Navy"; Mr. Wilson Compton, who spoke on, "Our Economic System and How It Works," and Mr. Paul Henderson, Assistant Postmaster General, who spoke on "New Developments in the Postal Service."

Each year this club has believed the year just finished to be the

biggest. We wonder now what great event the next year can hold for us.

MARGARET B. MACKAY

DELTA PROVINCE

ANN ARBOR ALUMNAE CLUB

Organized 1913—Chartered 1914

President—Mrs. A. E. White (Margaret Arnold, Ohio B), 1417 S. University Ave.

Vice-president—Mrs. H. E. Riggs (Emma K. Hines, Kan. A)

Corresponding Secretary—Lucy Huber, 1330 Hill St.

Treasurer—Mrs. D. W. Bronk (Helen A. Ramsey, Pa. A)

Resident Alumnae—29

Members of Club—24

Average Attendance—16

The Ann Arbor Alumnae Club has held three meetings thus far this year, each one preceded by a delightful pot luck luncheon.

We have raised money for the Settlement School and Fellowship funds by personal subscription.

A great deal of interest has been shown in the spring Conference. Although only one of our number has found it possible to attend the conference, many of the rest of us heartily wish that we might go too. We are looking forward with eagerness to the report which our representative will give to us at the May meeting.

Contrary to the custom in the past, the Ann Arbor club and Michigan B chapter are planning to celebrate Founders' Day by joining with the Detroit Alumnae Club in a luncheon to be held at the Whittier Hotel in Detroit.

As always the active chapter and the needs of the girls as well as the house find first place in our thoughts and hearts. We are very proud and happy to have so fine a chapter on which to lavish our devotion.

Next year is pretty far off yet but we are beginning to plan already the best ways of making our meetings beneficial as well as very enjoyable.

LUCY HUBER

BLOOMINGTON ALUMNAE CLUB

Organized 1900—Chartered 1920

President—Mrs. T. G. Karsell (Harriett Haas, Ind. B), 422 N. Indiana Ave.

Secretary and Treasurer—Alice Cawley, 403 W. 5th St.

Resident Alumnae—20

Members of Club—20

Average Attendance—10

DETROIT ALUMNAE CLUB

Organized 1901—Chartered 1914

President—Mrs. R. L. Shepard (Alice Preble, Mass. A), 3167 Lakewood.

Vice-president—Mrs. Benton Warner (Kathleen Field, Mich. B)

Corresponding Secretary—Betty Tibbals (Mich. B), 120 Josephine
 Treasurer—Mrs. E. M. Henshaw (Charlotte Angstman, Mich. B)
 Resident Alumnae—70
 Members of Club—58
 Average Attendance—25

The Detroit Alumnae Club has tried out a new idea this year in holding of periodic meetings of the four groups into which the members were divided according to location of residence. This has been very successful in promoting friendship and understanding.

Most of the club meetings recently have been held in the homes and preceded by a luncheon, and the turn-out has been very satisfactory. Each group has taken its turn in planning and managing a meeting. The Valentine party was a bridge tea to which guests were invited, while the Ann Arbor Club and active chapter were our guests at the Founders' Day luncheon.

One group held a baked foods sale at the Valentine party, the proceeds of which were sent to the Settlement School, along with the Christmas card sale returns, and some additional funds raised by subscription.

Several of the Detroit alumnae were able to take the trip to Washington, and have been most enthusiastic about it.

The officers for the year 1924-25 will be elected at the alumnae meeting next Saturday.

BETTY S. TIBBALS

CHATTANOOGA ALUMNAE CLUB

Organized 1923—Chartered 1923

President—Mrs. A. P. Sibold (Elizabeth Stoops, Tenn. A), 302 McFarland Ave., N. Chattanooga, Tenn.

Vice-president—Mrs. W. S. Gardner (Virginia Charlton, Tenn. A)

Corresponding Secretary—Elizabeth Patterson (Tenn. A), 1710 Kirby Ave.

Treasurer—Ruth Stivers (Tenn. A)

Resident Alumnae—15

Members of Club—15

Average Attendance—12

Although the Chattanooga Club has been organized only a short while, still everyone feels that a fair start has been made towards a real club.

A benefit bridge party was given during the winter at which \$50 was cleared for the Settlement School. Every member of the club has contributed to the fund for the purchase of Mrs. Coolidge's portrait, feeling that the privilege of presenting this portrait to the White House carries with it great honor and distinction to Pi Beta Phi. Ten dollars has also been subscribed to the Fellowship Endowment Fund.

Gifts have been made to the active chapter; among them being a large electric arrow, the other a silver loving cup. The cup has an interesting history, as it is the same one used at our installation banquet, and was first used by our dear Miss Onken.

Our Club is planning to sponsor a trip to the Settlement School at some near date, subject to the convenience and approval of Miss Bishop. A number of the active girls and alumnae plan to make the trip, feeling that we need to know more of this great work at our door.

Last month the chapter and alumnae had the pleasure of meeting and knowing Mrs. Nickerson, when she made her visit here. She was

indeed a help and inspiration to all who met her. During her stay some of the alumnae entertained at the home of Mrs. Stephens with a tea to which all the active chapter, the pledges and alumnae were invited.

May the Chattanooga Alumnae Club stand always ready to work for the best interest of Pi Beta Phi.

ELIZABETH PATTERSON

FRANKLIN ALUMNAE CLUB

Organized 1895—Chartered 1908

President—Mrs. E. Brown (Delta McClain, Ind. A), Franklin, Ind.

Vice-president—Mrs. Sam Lanam (Bessie George, Ind. A)

Corresponding Secretary—Mrs. W. L. Beck (Dolly Wells, Ind. A), Franklin, Ind.

Treasurer—Marguerite Campbell, (Ind. A)

Resident Alumnae—70

Members of Club—40

Average Attendance—25

We have been very fortunate indeed, this year, in having forty members of our club, the largest number we have ever had.

The club has had a most profitable year, not so much in a mercenary way as in a fuller and better acquaintance with the active girls and pledges.

We have had a spread and a social hour every other month at the chapter house with the active girls, followed by our regular business meeting. During the social hour a program has always been given, and some speaker of local interest has talked to us on various subjects.

We have sent \$50 to the Settlement School Fund, \$10 to the Fellowship Endowment Fund, have purchased a rug for the chapter house, contributed to the Mrs. Coolidge portrait fund, and have raised a sum of about \$150 as a start on our house furnishing fund for the chapter house.

In December we had a Settlement School program at the chapter house and all Pi Phi mothers and patronesses were our guests. The speaker for the afternoon was Dr. C. P. Gibbs, of the Grace Methodist Church, who is himself a Kentucky mountaineer. He told very interestingly of the conditions, and of the people in the region where he spent his youth, and said that the mountain regions of Kentucky and Tennessee are very similar. A free will offering was taken at this time and was sent to the Settlement School.

During the visit of Mrs. Spiegel, our Province President, in December, the club entertained informally for her with a spread at the home of Mrs. Sam Lanam.

On April 14, the alumnae club was hostess to a tea to the Pi Phi patronesses and all alumnae club members of $\Delta\Delta\Delta$, $\Phi\beta\Gamma$, and ΔZ , at the home of Miss Ruth Graham. A musical program was given and a social get-together was enjoyed.

Founders' Day will be celebrated with a luncheon at the Claypool Hotel, Indianapolis, with Mrs. Demarchus Brown acting as toast mistress. The annual state dance will be given in the evening.

There will be one more meeting held at the chapter house in May, to which the Faculty Womens' Club of the College and the Pi Phi Patronesses will be invited.

On May 27, during commencement week at the college, a spread will be given on the college campus at four-thirty. At this time all visiting Pi Phi alumnae will be our guests.

DOLLY WELLS BECK

HILLSDALE ALUMNAE CLUB

Organized 1913—Chartered 1913

President—Mrs. B. F. Green, (Ana Closson, Mich. A), 30 S. Howell

Vice-president—Mrs. Paul Chase (Vina Walrath, Mich. A)

Corresponding Secretary—Mrs. F. Stock (Dorothy Godfrey, Mich. A),

138 Budlong.

Treasurer—Mrs. F. Stock

Resident Alumnae—12

Members of Club—23

Average Attendance—8

In reviewing the work of our club, I find that our aim has been to raise money for the beautiful new chapter house.

The chapter house was purchased by the college to be used as a dormitory for Pi Phis. It was in great need of repairs and the college provided a very small amount for this.

A generous gift from Mrs. Green (Anna Closson) encouraged the alumnae to have the house as it should be, and raise money for the debt as we could. Early in the summer, entire remodeling of the house began, under the supervision of a committee. Our patroness, Mrs. W. H. Sawyer and Mrs. Green, members of the committee, did much of the planning. Mrs. Green gave her entire time to the work for weeks. We owe a great deal to her for her untiring efforts.

Resident members of the club wrote to outside alumnae explaining the situation and asking for funds.

Two rummage sales and food sales added to our fund. We made curtains for college dormitories, being paid by the hour.

We managed the initiation banquet, with help from our splendid "Mothers' Club." Much of the food was donated and the money was paid the club instead of outside help.

A large bridge party was held in March at the house, Mildred Godfrey Hall, harpist, being an added attraction.

At Christmas time Mrs. E. T. Prideaux managed the Christmas card sale from which a goodly sum was realized.

Another rummage sale will be held just before Easter.

In spite of our desire to put our money into the house, we have not forgotten the Settlement School. We sent \$75 and have set aside a Settlement School fund for next year.

The club entertained the chapter, faculty women, and Kappa chapter at a tea in January, to meet Mrs. Spiegel.

We feel that our year has been worth while when we look at our spacious colonial chapter house on the corner.

DOROTHY GODFREY STOCK

LAFAYETTE ALUMNAE CLUB

Organized 1920—Chartered 1921

President—Mrs. J. F. Trost (Frances Small, Ind. Δ), 400 Russell St., W. Lafayette

Vice-president—Mrs. C. M. Briggs (Reba Smith, Ind. Δ)

Corresponding Secretary—Ethel A. Gillespie (Ind. Δ), 808 S. 10th St.

Treasurer—Mrs. B. N. Prentice (Ruth Clark, N. Y. A)

Resident Alumnae—19

Members of Club—16

Average Attendance—10

Life in the Lafayette Alumnae Club has been an exceedingly interesting one throughout the entire year. Although a number of last

year's members sought other sites for home and study, new Pi Phi came to fill their places making our work and play much the same as in former years.

The club has held regular meetings the first Thursday of every month at the home of its members using as nearly as possible the required program.

In December a "family" Yuletide party was held which proved such a success that it was voted an annual affair. The club presented the active chapter with a console table as a Christmas gift. Other social events of the year included a tea and luncheon given for rushees during the active chapter's membership campaign, cooky-shines with the chapter at Hallowe'en and other holidays, a dinner get-to-gether for the pledges and later a "hope-chest" party for the seniors.

As the directors of the Indiana Δ Pi Phi Association are from our club our interests have been with the active chapter and through the members of the advisory committee have been able to assist them in the formation of a new and successful budget, and in the inauguration of other plans toward the financing of their new chapter home which they hope to be able to build in the near future.

The club has been unusually fortunate in having among its active members representatives of two of the Standing committees, Fraternity Study and Examination and Fellowship, who helped to make the meetings pertaining to their respective offices both interesting and instructive.

The Settlement School and Fellowship funds were contributed to, the money being raised by donations at one of the regular meetings, and although the sum did not reach the hoped for goal, another year it is hoped will show better results.

No definite plans for the summer have been made but it is hoped that enough of us may be here to hold occasional picnics or "get-togethers."

ETHEL GILLESPIE

EPSILON PROVINCE

BELOIT ALUMNAE CLUB

Organized 1919—Chartered

President—Mrs. Philip P. Murkland, 1005 Chapin St.

Vice-president—Mrs. Stennett Hulburt (Adelaide Tuttle)

Corresponding Secretary—Irene Eldridge, 437 Harrison Ave.

Treasurer—Mrs. Theron Van Wart (Eulalia Drew)

Resident Alumnae—18

Members of Club—18

Average Attendance—15

Our plans for the remainder of the year include a Founders' Day supper, shower for the house and social meeting on Monday, April 28. Our June meeting is to be a picnic. A committee has been appointed for a Pan-hellenic tea for all national fraternity women of Beloit. There is no national Pan-hellenic in Beloit and we hope by getting together in this way to get the sentiment of members of other fraternities in the matter of starting such an organization.

The sympathy of the Beloit Club is extended to Elmar Frazer Bacon and Leila Frazer in the death of their father, to Bird Newton in the death of their father and to Gertrude Blazer and Margaret Blazer in the death of their mother.

The club will miss from its membership Miss Florence P. Robinson, whose resignation from the faculty of Beloit College will take her away from Beloit, and we wish her success in her new work.

IRENE ELDRIDGE

CARTHAGE ALUMNAE CLUB

Organized 1911—Chartered 1914

President—Ellen Ferris Scofield (Mrs.), 502 Locust St.
 Corresponding Secretary—Ellen Carey Mack (Mrs. D. E.), 449 S. Madison St.

Treasurer—Catherine Johnstone McClure (Mrs. C. L.)

Resident Alumnae—9

Members of Club—8

Average Attendance—7

Our little club of eight members has completed a very happy year. The usual business meetings have been held at the homes of the members. In August we again joined with Pi Phis from Quincy, Warsaw, Keokuk and Burlington in the annual picnic at the summer home of Mrs. Idele Egbers Parks on the Mississippi river just above Hamilton. In March Mrs. Katherine Johnstone McClure gave a very lovely tea for the Pi Beta Phis and the Beta Kappas, a group of girls in Carthage College.

From the proceeds of our Christmas card sale, we sent \$50 to the Settlement School, \$3.50 to the Fellowship fund, and made the second payment of \$40 on our pledge to the Carthage College endowment fund.

Under the management of our President, Mrs. Ellen Scofield, baskets and towels from the Settlement School were on sale during December. The proceeds from the sale amounted to \$49.55.

We regret losing one of our members, Mrs. Helen Durkee Ferris, who has moved to Chicago.

Mrs. McClure and Mrs. Mack attended the Eastern Conference in Washington, D. C., in April.

ELLEN CAREY MACK

CENTRAL ILLINOIS ALUMNAE CLUB

Organized 1912—Chartered 1913

President—Lois Franklin Stoolman (Mrs. A. W.), 1001 S. 3rd St., Champaign Ill.

Vice-president—Blanch Shirley Hayes (Mrs. W. Bert)

Corresponding Secretary—Ruth Signor Stephens (Mrs. Carl), 602 Pennsylvania, Urbana, Ill.

Treasurer—Melissa Turell

Resident Alumnae—26

Members of Club—23

Average Attendance—13

Pi Phi has had a rather unusual year in a number of ways. In the first place we felt rather proud of ourselves as we were able to start the school year free of debt. We are however, beginning to formulate plans for a larger chapter house as the present one is not exactly what we want, and is not large enough to accommodate the number of girls.

The new Dean of Women, Miss Maria Leonard, a Pi Phi from Ind. I, came to us in the fall from Coe College, Cedar Rapids, Iowa.

The active chapter has made us very proud this year by rising from the third from the lowest to the third from the highest in scholastic standing.

One of the most pleasant events of the year was our Settlement School meeting in October. Dr. Maude L. Etheridge who is assistant professor of Hygiene at the University, has had several years' experi-

ence working in the region of the Gatlinburg school. Her talk and the number of slides shown of the Settlement School gave one a fine idea of what the girls are accomplishing down there.

Early in the winter the Pi Phis were pleasantly visited by Miss Onken and Miss Lawrence whose messages are always inspiring to us.

The Pi Phis are planning to celebrate Founders' Day at the Southern Tea Room this year. At that time in addition to the usual talks and toasts we are looking forward to hearing about the Eastern Conference in Washington which five of our alumnae and four of the active chapter attended.

RUTH SIGNOR STEPHENS

DECATUR ALUMNAE CLUB

Organized 1912—Chartered 1914

President—Mrs. Carleton Mattes (Pearl Tippitt, Ill. H), No. 1 Lincoln Park Drive.

Vice-president—Mrs. Lindley Huff (Helen Page, Ill. H)

Corresponding Secretary—Mrs. Robert J. Murphey (Phyllis Hamman, Ill. H), 571 West Prairie Ave.

Treasurer—Jessie W. Lockett, (Ill. H)

Resident Alumnae—30

Members of Club—28

Average Attendance—15

We began our year as usual by helping the actives with their rushing, as it is customary for the alumnae to have charge of the one formal party allowed during rushing season. This year it took the form of a progressive dinner party, each of the four courses representing a season of the year, ending with a veritable Christmas in the winter scene.

In November we entertained our patronesses at a luncheon at the Decatur Club and when they were through with their classes the actives came up and gave a little Japanese playlet.

We raised our money for Settlement School by selling Christmas cards and a basket sale, Indian baskets from Union, Miss., and baskets from Settlement School. These baskets are known all over Decatur as Pi Phi baskets and every so often we are asked to have a sale.

In January the actives had a shower for the house to which we contributed table linen. Our Founders' Day celebration is to be a meeting in the interest of a house for the active chapter at Millikin. We own a beautiful lot facing the campus, and hope to build on it a house suitable for sorority needs, in the very near future.

One of our most interesting meetings of the year was when Caroline Lutz told us of her visit this last summer to Settlement School. You can all read it in the March Arrow.

MILDRED MURPHY

FOX RIVER VALLEY ALUMNAE CLUB

Organized 1917—Chartered 1917

President—Nora E. Willett, 368 Simms St., Aurora, Ill.

Vice-president—Ruth Williams Bosworth

Corresponding Secretary—Eleanor H. Bereman, 125 N. 4th St., Aurora, Ill.

Treasurer—Eleanor H. Bereman

Resident Alumnae—

Members of Club—16

Average Attendance—8

This club is made up of Pi Phi living in towns located in the Fox River Valley. They are so widely separated that it is very difficult to get the members together. We have, however, held our required number of meetings and kept our Settlement School pledges paid.

ELEANOR H. BEREMAN

GALESBURG ALUMNAE CLUB

Organized 1905—Chartered 1915

President—Miss Dorothy Weinberg, 582 No. Seminary, Galesburg

Vice-president—Mrs. Pierce Webster

Corresponding Secretary—Edith Lass, 1018 No. Broad.

Treasurer—Mrs. N. O. Crissey

Resident Alumnae—48

Members of Club—40

Average Attendance—30

Besides the Founder's Day Banquet we have only one more regular meeting and that is the annual business meeting at which time we elect officers for the coming year.

EDITH LASS

MADISON ALUMNI CLUB

Organized 1908-1909—Chartered 1909

President—Mrs. F. L. Jamison (Anne Hutchinson, Wis. A), Monroe St.

Vice-president—Mrs. Howard Doke (Grace Goddard, Wis. A)

Corresponding Secretary—Mrs. Frederick J. Luetscher (Louise Dunlop, Wis. A), 1422 Mound St.

Treasurer—Mrs. Earl McGruer (Marguerite Palmstrom, Wis. A)

Another year of the Madison Alumnae Club is over, and while each year we do about the same things at our meetings we nevertheless enjoy them just as much.

This year we have been trying out a new idea on the alumnae and the actives getting better acquainted. Each alumnae entertains two actives once during the year at lunch, movie or the like. We still have an advisory board which is three alumnae that keeps us informed about the chapter. At one of our meetings we invited Mrs. Stites, the house chaperon and one of the chapter, Anita Haven. Anita told us a most interesting account of convention.

Many of the alumnae went to the bridge party the active chapter gave at the chapter house to raise money for the Settlement School. We alumnae raised our quota again by selling old clothes at the Service Shop to the poor.

The alumnae and actives are again celebrating Founders' Day together at the chapter house with a supper on April 23. We are having it on this date because Miss Evans, Grand Secretary, is going to be here at that time.

We were all very much interested in the conference at Washington and wished we could have sent a representative. No doubt several of us heard the Pi Phi songs and the speech of Mrs. Catt over the radio. Six of the active chapter girls went, so we hope to hear about it from them.

Best wishes to our sister clubs.

LOUISE DUNLOP LUETSCHER

MILWAUKEE ALUMNAE CLUB

Organized 1921—Chartered 1921

President—Mrs. Gustave Blatz (Rega Bodden, Wis. A), 480 Woodstock Pl.

Vice-president—Mrs. J. W. O'Callaghan (Mildred Cunneen, Ill. E)

Secretary—Vera Turrell (Ill. Z), 443 Park Pl.

Treasurer—Margaret Howe (Wis. A)

Resident Alumnae—48

Members of Club—25

Average Attendance—14

The year 1923-24 has been an exceedingly pleasant and successful year for the Milwaukee Club. Instead of continuing our meetings at the College Club with a luncheon preceding, we have been holding them at the homes of members. We feel that the home meetings have enabled us to form closer friendships and a more efficient organization.

Our October and November meetings were devoted to the making of three dozen Italian hemstitched napkins for the chapter house at Wisconsin University.

At Christmas time, we again sold Mrs. Gutgesell's Christmas cards and made almost \$65 for the Settlement School fund. We hope to clear at least \$100 more for the school by Pi Phi bridge parties before the end of the year.

The Milwaukee Pi Phis again took the initiative in regard to arranging the Pan-hellenic luncheon which was held March 29 at the Wisconsin Club. The program which was in the charge of Delta Gammas this year was very interesting and amusing.

Margaret Thomas Koch, who is in charge of our Founders' Day meeting has promised us a real old-fashioned cooky-shine. We don't know who our speaker is to be or what the program is, but we do know that we will have a very enjoyable afternoon.

We are looking forward to a picnic dinner in June to which our husbands and children will be invited. No definite plans for the summer months have been made, but we hope to continue having our Pi Phi picnics until fall.

We extend best wishes to our sister clubs.

HELEN KOHLER LINDBLOM

MINNEAPOLIS AND ST. PAUL ALUMNAE CLUB

Organized 1890

President—Mrs. E. C. Carman (Juanita Day), 2600 Colfax Ave., S. Minneapolis.

Vice-president—Mrs. C. F. Clark, (Isalinda Miller)

Secretary—Mrs. H. H. Thompson (Alice Lawrence)

Treasurer—Mrs. Milton Gutterson (Sybil Bates)

Corresponding Secretary—Mrs. R. R. Barlow (Alice Townsend)

Resident Alumnae—200

Members of Club—50

Average Attendance—40

The Alumnae Club under the leadership of Mrs. E. C. Carman has had a most successful year. She has been ably assisted by the other officers.

The activities of the year started with our annual rushing tea for the active chapter in the fall. A little later the club had a real rally at the home of Mrs. T. A. Peppard (Beth Schrader) which was at-

tended by about sixty Pi Phis representing several different chapters and all very enthusiastic for the year's work. Two other general meetings have been held, one at the home of Josephine Brynes Seiberlich and another at the home of Mrs. Frederick Bass. The last meeting of the year will be held early in May at which time officers will be elected for the coming year.

It was a very great privilege and pleasure for the club early in the year to give a tea at the chapter house for two well known Pi Phis: Mrs. Soule, one of our Founders to whom we all became very much attached, and Mrs. Carrie Chapman Catt. Our invitation was the only one Mrs. Catt would consider during her stay in Minneapolis. It was an inspiration for all of us to have her talk to us as she did and to meet her in such an informal way.

Our annual Christmas luncheon at the Maryland was a great success this year. There were about 75 present including many actives. After the luncheon bridge was played. The annual St. Patrick's party was given at the house for the active girls. Each alumna brought a piece of linen for the house and the club gave a check to the active girls for more linen which was very much needed.

The Founders' day banquet is to be held April 25 at the Dayton Tea Rooms. On April 30, a large bridge party will be given at the Oak Grove Hotel, the proceeds to go to the Settlement School. The proceeds from the bazaar last November were to go to the Settlement School also. It was quite a success financially but we have decided not to have one next year but to try various other ways to raise money for the Settlement School.

Several members of the alumnae club have been very prominent in the College Women's Club of Minneapolis. Mrs. Ruth Robbins Rodda has served as president for the last two years, Mrs. Sybil Bates Gutterson has served as treasurer for the same length of time. Mrs. Aimee Fisher Cates, Mrs. Nita Day Carman and Monica Langtry have all been very prominent in different activities of the club.

We would like all Pi Phis living in Minneapolis and St. Paul to make themselves known to us if they are strangers and become affiliated with us.

Alice Townsend Barlow

PEORIA ALUMNAE CLUB

Organized 1917

President—Mrs. George MacClyment, 101 So. Maplewood Ave.

Corresponding Secretary—Mrs. C. O. Triebel, 213 Ayres Ave.

Treasurer—Mrs. Fred M. Meixner

Resident Alumnae—20

Members of Club—15

Average Attendance—10

Our efforts this year, as last, have been directed toward making \$100 for the Settlement School. We are making hand crocheted rag rugs. Our meetings begin in the morning, our hostess furnishes the luncheon and we stay until enough rags are sewed to keep the "crocheters" busy.

We are going to celebrate Founders' Day by having a luncheon party at the local Y. W. C. A. tea room. Officers will be elected at that time.

Margaret Hunter Triebel

SPRINGFIELD, ILLINOIS, ALUMNAE CLUB

Organized 1917

- President—Mrs. John Miller (Nell Miller, Ill. Z), 1323 S. Park St.
 Vice-president—Mrs. Homer Macnamara (Mabel Cowdin, Ill. E)
 Corresponding Secretary—Mrs. A. E. Stoddard (Jeanette Knapp,
 Iowa F), 418 S. 8th St.
 Treasurer—Mrs. Roger Chapin (Mildred Armstrong, Ill. E).
 Resident Alumnae 10
 Members of Club—19
 Average Attendance—12

The sixth year of our existence was under the leadership of Mrs. J. F. Houghton (Ill. H) until January when she and her husband moved to Florida. The club greatly misses her but is very happy that Mrs. John Miller has taken the presidency for this coming year. Mrs. Miller has always been one of our most helpful members and the club is looking forward to a fine year with her as our head.

The summer meeting of this club was held at the Illinois Country Club at which time twenty girls enjoyed a lovely luncheon. The meeting was of unusual interest in that Miss Amy Onken was present and she and Miss Elda Smith (Ill. E) gave the girls a very fine and interesting description of the convention at Estes Park.

In October the club was the guest of Miss Amy Onken and Mrs. Harry Onken at the home of Miss Onken in Chapin, Ill. After a delicious spread the afternoon was spent reading interesting letters from the Settlement School.

Our January meeting was held at the home of Misses Elda and Elberta Smith (Ill. E). A study of the constitution and history was given and election of officers took place as found above.

The club will celebrate Founders' Day with a luncheon April 26 at the Country Club. We are deeply interested in the Pi Beta Phi portrait of Mrs. Coolidge and are very sorry none of the club will be able to go to Washington at that time.

JEANETTE K. STODDARD

ZETA PROVINCE

AMES ALUMNAE CLUB

Organized 1901—Chartered 1913

- President—Mrs. E. A. Pattengil (Emma Wennholz, Iowa F), 504 Ash Ave.
 Vice-president—Mrs. R. L. Cooper (Maude Mirick, Iowa F)
 Corresponding Secretary—Ida Adelaide Anders (Iowa F), 129 Ash Ave.
 Treasurer—Mrs. H. E. Bemis (Hazel Harwood, Ill. Z)
 Resident Alumnae—36
 Members of Club—49
 Average Attendance—25

Our Alumnae Club has had a most delightful year thus far.

Several groups were formed, each one entertaining the club at luncheon followed by a business meeting. At each of these meetings we have had at least one active girl present.

The first meeting of the year was held Oct. 6 at the home of our President, Mrs. Pattengil. This meeting was very interesting since we heard much about the convention at Estes Park and also initiated several new people into our club

The latter part of October we entertained the active chapter and their rushees at a "Know Each Other" party at the home of Mrs. C. F. Curtiss.

In November the alumnae and actives enjoyed a cooky-shine at the chapter house. The Christmas box for the Settlement School was packed. The program was devoted entirely to the Settlement School and was of course very interesting.

The advisory committee had charge of the January meeting. At this time we studied the constitution and amendments and fraternity examination questions.

March 1 our Boone members entertained the alumnae and the senior actives. This was the annual business meeting and election of officers.

Founders' Day will be celebrated with the active chapter at the home of Mrs. J. S. Dodds.

The annual June breakfast will be June 9, Commencement Day. This is always given for all alumnae, senior actives and their mothers.

One meeting is planned for the summer, the date to be arranged later.

We enjoyed the visit of Francese Roma Evans, Grand Secretary, the first week in April.

Much interest has been shown in the Eastern Conference at Washington. Seven members of our club were in attendance, Mrs. Pattengil, Mrs. Curtiss, Mrs. Shaffer, Mrs. Cooper, Miss Herman, Mrs. Allstrand and Mrs. Mirick.

Our contribution to the Settlement School this year is \$215. This money has been raised by pledges from each member, by magazine subscriptions and the sale of Royce goods.

We also contributed \$10 to the Fellowship Fund.

The advisory committee has done a most commendable piece of work with the active chapter. By monthly meetings at the chapter house with members of the executive committee they have kept in close touch with the girls. A well planned study preparatory to the fraternity examination was conducted by Mrs. Shaffer of the advisory committee.

We feel that we have had a profitable year and most certainly an enjoyable one.

Best wishes to all Pi Phis

IDA ADELAIDE ANDERS

BURLINGTON, IOWA, ALUMNAE CLUB

Organized 1906—Chartered 1906

President—Mrs. W. F. Weibley, 616 Court St., Burlington, Iowa

Vice-president—Mrs. Walker Hanna

Corresponding Secretary—Mrs. Leon Noelke, 1521 Remy Ave, Burlington, Iowa

Treasurer—Edyth Beard

Resident Alumnae—24

Members of Club—23

Average attendance—20

Our club has been quite active this winter due probably to the inspiration from the convention last June.

Our food sale in February netted us about \$25 which will all go to the Settlement School.

An active member of IIBΦ from Iowa A, attended our February meeting. We enjoyed hearing about active Pi Beta Phi work.

We have one more meeting of this year at which time we will elect officers and celebrate Founders' Day.

Laura Hersom Noelke

CEDAR RAPIDS ALUMNAE CLUB

Organized 1915—Chartered 1916

President—Mrs. John A. Reed (Sabra Clark, Iowa Z), 616 South 6th St., West

Vice-president—Lavina Forsythe

Corresponding Secretary—Mrs. E. G. Nichols (Neva Kinser, Iowa B), 2406 Meadowbrook Drive

Treasurer—Mrs. E. W. Spence (Mary Crowthers, Iowa A)

Resident Alumnae—20

Members of Club—12

Average Attendance—8

The Cedar Rapids Alumnae Club has held monthly meetings, the first Saturday of each month. With a number of our members teaching in the public schools and the college, we find this time gives everyone an opportunity to meet with us. These meetings are preceded by picnic luncheons at one o'clock. We have enjoyed these so much. In these busy days of varied interests, we take time over the tea cups to get better acquainted, and we never leave an alumnae meeting without being glad all over again for the tiny arrow that has brought us all together.

We had one little experience soon after we started having luncheons which caused us to wonder if they were really going to be a success. Every single "covered dish" proved to be escalloped potatoes. Can you imagine what a disappointment that was to appetites whetted by Saturday morning activities? One good Pi Phi husband was so concerned by it that he figured out mathematically how often that might happen with a club this size, and he assures us that it will never be repeated. So we look forward to each meeting with great anticipation.

We have followed no regular program this year, but have discussed matters of current and fraternal interest. Of most vital interest and importance to our club is the active chapter at the University of Iowa and the Settlement School. We are very happy to be able to occasionally send the girls at Iowa something for their house, and this spring we gave a very successful bridge benefit at the home of our president, Mrs. Reed, the proceeds of which went to the girls for their building fund. Our gift to the Settlement School is made by individual donations and that for the Fellowship Fund is taken from the treasury.

Two of our members attended the conference at Washington, and we are all eagerly looking forward to their report. We are happy to have added Mrs. E. S. Browning (Mary Remley, Iowa Z), to our number.

Our plans for Founders' Day have not been completed, but we expect to celebrate with a real old-fashioned cooky-shine.

We close our year with a family picnic in June.

The Cedar Rapids Alumnae Club sends greetings to her sister clubs.

NEVA KINSER NICHOLS

MISSOURI ALPHA ALUMNAE CLUB

Organized 1915—Chartered 1923

President—Mrs. Overton Robnett (Helen Yantis, Mo. A), 611 Lee St.

Vice-president—Mrs. Leslie Green (Clementina Dorsey, Mo. A)
 Corresponding Secretary—Elizabeth Estes (Mo. A), 407 Hitt St.
 Treasurer—Mrs. Barton Robnett (Margaret Lohman, Mo. A)

Resident Alumnae—21

Members of Club—20

Average Attendance—15

Though Missouri Alpha Alumnae Club did not gain its charter until last year, it had met with some regularity and always aided the active chapter in every way possible. Since obtaining our charter we have tried to put organization in our work. We meet regularly the first Thursday in each month at the homes of the various members. We have a year book with a specially arranged program for each meeting.

Last June we gave a benefit bridge at the chapter house. The proceeds amounting to \$88 we used to beautify the lawn of the chapter house.

We entertained one evening during rush week at the home of one of our members, Mrs. Berry McAlester's whose latch string always hangs on the outside to Pi Phis.

Our December meeting was a social one at which transfers attending the University from other schools were invited.

The active chapter entertained for the mothers the week-end of March 28-29-30. We gave a luncheon in honor of the mothers Saturday 29, at the home of Mrs. Barton Robnett. We were proud to have so many mothers in attendance, thirty-four mothers from town and eight visiting mothers.

Our donation to the Settlement School was twenty-five dollars, and a box which we voted to send each fall before Thanksgiving time to contain such articles as would be determined useful. We also sent \$5 to the Fellowship Fund, and never were we prouder to send a contribution than we were the contribution we sent for the purchase of the picture of Mrs. Calvin Coolidge to be hung in the White House. We all felt that a great privilege.

We are now planning to join the chapter in the celebration of Founders' Day; and sorry too that we all can't attend the Washington Conference, though glad to have one of our members, Elizabeth Spencer, there.

With best wishes for some happy summer "get-to-gethers" like we are hoping for.

ELIZABETH ESTES

DES MOINES ALUMNAE CLUB

Organized 1888—Chartered 1890

President—Mrs. W. H. McHenry (Helen Lane, Iowa T), 2901 Cottage Grove Ave.

Vice-president—Mrs. William O. Byington (Mary Moss, Iowa Z)

Treasurer—Mrs. James A. Dougher (Marian Grimes, Va. A)

Recording Secretary—Mrs. Harold West (Helen Secor, Iowa A)

Corresponding Secretary—Miriam Graham (Minn. A), 1019 33rd St.

Resident Alumnae—79

Members of Club—45

Average Attendance—30

A most successful and interesting year has just been completed by the Des Moines Alumnae Club both socially and financially.

We have been trying a new plan during the last year of transacting a large part of our business by means of a committee appointed by the

president, thus giving more time for social affairs. It seems to have worked out well as we are having a larger attendance and more interest shown by members. Important business is discussed at meeting every two or three months. In September we gave a rushing tea at Mrs. Warren Garst's. The October meeting was of general business, getting ready for the coming year with committee reports and those of convention. In November we had just a social gathering. December was our annual Christmas party with games. January was a social gathering with several out of town guests home for the holidays. In February we had pot-luck luncheon followed by a bridge party. Our annual election of officers came in March with a general business meeting and committee reports, and our last meeting on April 5 was devoted to the Settlement School. We expected to have the pleasure of having Mrs. Dowell with us but she left the day before for California.

This year we did not earn money for any definite object for the Settlement School but sent in \$261.22 to be used as needed. We raised this by our jasmine sale which we held the last of May, and by selling Christmas cards and the stainless steel knives. To Mrs. Howe and Mrs. Graefe both we owe a great deal for they are devoted workers for the Pi Phi Settlement School fund. We are going to sell jasmines this year as usual at Decoration time and have each pledged to sell 100 so we expect a nice start on our Settlement School fund for next year.

Just now we are all so interested in the Eastern Conference which is to be held this week in Washington. From Des Moines, have gone our president, Mrs. W. H. McHenry, Mrs. J. A. Howe and Mrs. L. W. Miller and in Washington we claim Mrs. Henry Wallace, wife of the Secretary of Agriculture. Mrs. Carrie Chapman Catt is of course from Iowa T, so we feel well represented and are anxious to hear all of the delightful reports they will bring back.

We have just closed a most successful year and extend greetings to all other alumnae clubs and welcome all Pi Phis in this vicinity to our meetings.

MIRIAM GRAHAM

KANSAS CITY ALUMNAE CLUB

Organized 1903—Chartered 1913

President—Mrs. Elmer L. Hughes (Agnes Manley, Mo. B), 5821 Holmes St.

Vice-president—Mrs. Ernest L. McClure (Edith Hibbard, Ill. Z)

Recording Secretary—Mrs. John N. Montlieth (Geneva Hunter, Kan. A)

Corresponding Secretary—Mrs. Thornton Cooke (Emily Hulme, Kan. A), 3723 Wyandotte St.

Treasurer—Mrs. Leo Brady (Mildred Taylor, Kan. A)

Resident Alumnae—121

Members of Club—82

Average Attendance—50

The Kansas City Alumnae Club of Pi Beta Phi, meeting on the first Saturday of each school month, ended its year on April 5, 1924, at the home of Mrs. Wood Tebbe (Gladys Craig, Kan. B), with an enthusiastic attendance. As is usual in any association the hard work through the year of raising money by food and rummage sales, dances, card parties, taking orders for Christmas cards and other articles, was done by a small group of Pi Phis, to whom the rest of us, including the writer,

take this opportunity of expressing appreciation; and the club gets the kudos.

We appropriated \$500 for the Settlement School Fund, \$10 for the Scholarship Fund, \$25 each for the three nearest active chapters, Kan. A, Kan. B, and Mo. A; and contributed for the first time \$120 to the local High School Scholarship Fund, financed through the Kansas City Branch of the American Association of University Women.

We had no formal celebration of Founders' Day this year; we are so near the active chapters that many of us go back to college for that occasion.

Throughout the year our organization has had what the present generation calls "a wonderful time," but we are ambitiously dissatisfied with results and expect to improve on ourselves.

Amongst our distinguished visitors this year we have had the honor of entertaining our Grand President, Amy Onken; Mary Copeland Reynolds Drybread (Mrs. Charles), former Grand Vice-President; Sarah Eikenberry Sigler (Mrs. F. C.); Helen McCargo Geppert (Mrs. John W.), our own (Zeta) Province Vice-President.

EMILY HULME COOKE

ST. JOSEPH ALUMNAE CLUB

Organized 1909—Chartered 1909

President—Sarah Molony (Mo. A), 2729 Folsom St.

Corresponding Secretary Louise Lacy (Mo. A), 2621 Folsom St.

Treasurer—Lucy Ellen Brown (Mo. A)

Resident Alumnae—15

Members of Club—12

Average Attendance—9

The St. Joseph Alumnae have held monthly meetings, beginning with October, 1923. The most important activity of the winter has been the sale of baskets, linens, and rugs from the Settlement School. Sales amounting to \$108.70 have been made. The baskets and other wares were on display in one of the larger stores, and also at a bridge party, given for the benefit of the Settlement School. The attractive display caused much interest and favorable comment in St. Joseph. Funds were also raised by means of a food sale given in the early fall.

During the Christmas holidays, the club, through the local Welfare Board, gave its annual Christmas basket of food and toys to a poor family. For ourselves, we had a buffet supper at the home of Olive Hawkins, at which time we were happy to have several active Pi Phi from Mo. A with us.

At present we are making plans for the Founders' Day celebration and for a spring rushing party, before our members scatter for the summer vacation.

LOUISE LACY

SAINT LOUIS ALUMNAE CLUB

Organized 1909—Chartered 1909

President—Mrs. Fred Hammond (Kathleen Lucy, Mo. B), 3679 Lafayette Ave.

Vice-president—Meredith McCargo, (Mo. B)

Corresponding Secretary—Marie Stifel (Mo. B), 4967 West Pine Blvd.

Treasurer—Louise Brown (Wis. A)

Resident Alumnae—140
 Members of Club—77
 Average Attendance—50

The time of meeting has been changed from the second Saturday afternoon to the second Tuesday of each month. The business meeting is held at four o'clock in the afternoon, and those who cannot come at that hour, arrive in time for the cooky-shine which follows. We have found this a more convenient time for everyone, and there is much more interest shown in the meetings this year than last year.

The Saint Louis Alumnae Club equalled its last year's contribution of \$1,000 to the Settlement School fund. The money was raised by means of the annual benefit bridge, selling tickets for one week's performance at one of the largest picture houses in Saint Louis, selling Christmas cards, and personal donations.

There is an enthusiastic campaign on at Washington to raise funds for a Woman's Building. We are greatly interested in the success of the project, because the building will provide rooms for the fraternity, and many advantages which the women of the college as a whole need.

MARIE STIFEL

SIOUX CITY ALUMNAE CLUB

Organized 1914—Chartered 1914

President—Mrs. C. E. Hutton (Helen Hayes, Iowa Z), 2807 Jennings St.

Vice-president—Mrs. E. J. Harrington (Elizabeth Lutz, Iowa Z)

Corresponding Secretary—Mrs. O. G. Lippincott (Grace Moss, Iowa B), 2209 S. Clinton.

Treasurer—Miss Marie Keefer, (Ill. Δ)

Resident Alumnae—18

Members of Club—16

Average Attendance—12

We have followed our rule of meeting the first Tuesday of each month at the homes of the members, and have also held several luncheons. After our usual business meetings, we have interesting programs on subjects pertaining to Pi Phis, followed by a social hour.

Early in the year, the club gave a bridge benefit and cleared about \$50. This month we are holding a rummage sale, and hope to add to our Settlement School Fund. Our gift to the Fellowship Fund this year, was \$10.

We plan to celebrate Founders' Day, with a luncheon and theater party. We expect several out of town Pi Phis to attend.

No plans have been made, but we look forward to a pleasant and profitable year.

TILEN TORSTENSON SANBORN

SPRINGFIELD, MISSOURI, ALUMNAE CLUB

Organized 1914—Chartered 1914

President—Mrs. Walter H. Brunkhorst, Elmvar Apartments

Vice-president—Mrs. Bert K. Walts

Corresponding Secretary—Margaret King, 921 East Walnut St.

Treasurer—Aileen L. Stephenson

Resident Alumnae—47

Members of Club—39

Average Attendance—25

The first meeting of our club this year was a cooky-shine held in the active chapter rooms, and the time was spent listening to the report of the Estes Park Convention, which our delegate, Mrs. Houston, gave us. All of us who were fortunate enough to have attended the Convention, and all others, received new inspiration as we listened to her tell of the wonderful sessions, and of the capable and charming women who are at the head of our fraternity; also of the lovely women and girls who were there as delegates and visitors, and last, but not least, of the beautiful hotel, where we lived during that week. To hear all this, made each one of us realize more than ever what a privilege it is to be a part of such an organization as I B Φ.

In December, the members of the club dressed 100 dolls for the Municipal Christmas tree, which was held at Convention Hall, Dec. 23. We sold Christmas cards to make money for the Settlement School, and also sold baskets and linens sent to us by Miss Bishop. A bake sale, held in March, proved to be very successful, and in this way we increased the funds in our treasury.

Mrs. Houston, who has served us so faithfully for several years as our president, has been seriously ill this winter, and has had to resign, and Mrs. W. H. Brunkhorst (Artemissa Page), has been elected to fill the unexpired term. We all hope that Caroline will soon be on the road to recovery.

This year we contributed \$5 to the Loan Fund, \$15 to the Fellowship Fund, and \$25 to the Settlement School. This is not all of our Settlement School contribution, however, for we hope to send \$50 more within the next few weeks.

The alumnae club and the active chapter celebrated Washington's birthday together with a luncheon at the Sansone Hotel. About 60 Phi Phis attended. This month the club is planning to entertain the active chapter at a dinner which will be given at the James River Club, a beautiful club about five miles from town.

Mrs. Nickerson was here for a few days this past week visiting the active chapter, and we were most fortunate in being able to have her with us at alumnae meeting, April 7. She gave a most inspirational talk, telling us of two of our new chapters that she has visited just recently, and also telling us some interesting things of the Eastern Conference which is to be held in Washington. Her strong personality and pleasing manner caused us all to fall in love with her, and we hope that she will find time to visit us soon again.

MARGARET KING

ETA PROVINCE

BOULDER ALUMNAE CLUB
Organized 1912—Chartered 1921

President—Mrs. Dudley Hutchinson (Barbara Shattuck), 1065 11th St.

Vice-president—Mrs. R. J. Bruner (Hope Cleveland)

Corresponding Secretary—Mrs. R. J. Olson (Elizabeth Linsley), 17th and Hillside Rd.

Treasurer—Mrs. C. J. Kelly (Marjorie Fleming)

Resident Alumnae—44

Members of Club—30

Average Attendance—15

Our year started well with a better return than ever on our rum-

mage sale for the Settlement School. The sale has become an annual affair and all save for it.

Although our election of officers has heretofore been in October, we are changing it to April in accordance with the Arrow suggestions, and our new officers will be elected at the next meeting, Apr. 24.

We are helping the actives in the redecorating of the chapter house and have somewhat increased the Settlement School check.

Tomorrow night we are meeting at the home of a Pi Phi relative to hear over the radio the Pi Phi songs which Kathryn Browne is singing for Mrs. Coolidge and the Eastern Conference.

ELIZABETH LINSLEY OLSON

(Additional Eta Province Alumnae Club reports on page 902-4)

DENVER ALUMNAE CLUB

Organized 1895—Chartered 1910

President—Mrs. J. H. McRoberts (Catherine Candor, Colo. A), 955 Adams St.

Vice-president—Mrs. Albyn Blake (Aleda Kelly, Colo. A)

Corresponding Secretary—Margaret Hall, (Colo. B), 1234 Downing St.

Treasurer—Mrs. W. B. Plettner (Maude Brown, Mich B)

Resident Alumnae—193

Members of Club—73

Average Attendance—55

Our club has enjoyed a most successful year under the capable leadership of Catherine Candor McRoberts. There has been a fine spirit in our meetings due largely to the inspiration which we gained through contact with Pi Phis from other parts of the country at convention.

This year we have followed our usual custom of holding a meeting each month, with the exception of December. Programs for the year, giving date and place of each meeting were sent to every alumnae with the notice of the first meeting. A luncheon preceded each meeting.

A new system of notifying members was adopted at the first meeting. The city was zoned and captains for each district were chosen. Each captain had a list containing about five names. The corresponding secretary sent cards out to the captains before each meeting and each captain called her group. This system has been most satisfactory, as fewer cards needed to be mailed and there was a personal invitation extended rather than just a written notice.

In October the club had its annual shower for the Settlement School. A large box containing sheets, pillow cases, towels, scrap books, etc., was sent in time to reach the school for Christmas. At this meeting the members also contributed to the Needlework Guild.

The January meeting was devoted to the Settlement School program. Some very interesting letters were read telling of the activities of the School and plans for the future. This year we sent \$200 to the School.

During the year, the club has had a rummage sale, clearing over \$100 and another one is to be held in April the proceeds of this one to help the active girls of Colorado A in refurnishing their house. The club was discussed the organization of a Mothers' Club but decided now to organize at the present time. At each meeting ten cents is collected from each member present and makes up our contingent fund. This fund amounting to \$14 was sent to the Fellowship fund.

We are indeed delighted that it has been the privilege of Pi Beta Phi to present the picture of Mrs. Coolidge to the White House. The idea met with much enthusiasm in our club.

Founders' Day will be celebrated in Denver with Colo. A and the Alumnae guests of Colo. B. In May, Mrs. L. Kent Robinson has invited the club to meet with her at her mountain home. At this meeting, we will have election of officers. We are going to have informal meetings during the summer months and hope to have Colo. A and B meet with us.

A cordial invitation is extended to all Pi Phis near Denver to join the alumnae club and make next season's work even more successful than that of the year just closed.

MARGARET HALL

LAWRENCE ALUMNAE CLUB

Organized 1898—Chartered 1915

President—Mrs. W. S. Johnson, 1730 Indiana St.

Vice-president—Lois Greenlees

Corresponding Secretary—Martha Mackie, 1941 Mass. St.

Treasurer—Martha Mackie

Resident Alumnae—45

Members of Club—45

Average Attendance—25

LINCOLN ALUMNAE CLUB

Organized 1914—Chartered 1914

President—Mildred Holland Cline (Mrs. Earl), 1307 H

Vice-president—Mrs. Florence Schwake Bates (Mrs. W. L.)

Corresponding Secretary—Margaret Stanton Kirshman (Mrs. J. E.),
2409 Sewell

Treasurer—Colita Aitken

Resident Alumnae—43

Members of Club—30

Average Attendance—25

MANHATTAN ALUMNAE CLUB

Organized 1913—Chartered 1913

President—Mrs. R. R. Cave (Virginia Meade, Kan. B), 114 South
Sixth St.

Corresponding Secretary—Mrs. C. C. Brewer (Edith O'Brien, Kan. B),
1816 Leavenworth

Resident Alumnae—12

Members of Club—12

Average Attendance—9

The Manhattan Alumnae Club has enjoyed a most interesting and happy year. Meetings are held at the homes of members on the fourth Monday afternoon of each month followed by a social hour and tea. Entertaining is done in alphabetical order. Two or more girls from the active chapter are always invited. Our chief interests are the Settlement School work and assisting the local chapter in their activities.

Helen Bishop who attended the Convention at Estes gave a most instructive review of the Alumnae Session of Convention at the November meeting. Other subjects which have been discussed at our meetings are: Recent Changes in the Constitution; Grading of Active Girls' Examination Papers; National Fraternity Health Program; and Review of the Settlement School Arrow.

Our Founders' Day banquet will be held Monday, April 28, at the Gillett Hotel. The active chapter entertained the alumnae with a dinner and program at the house in February.

As a small club we are rather proud of our contributions this year. From the sale of Christmas cards and novelties, we made \$168.75 for the Settlement School. Besides this, \$10 was sent to the Loan Fund, \$5 to the Fellowship Fund, and each member gladly gave a dollar toward the portrait of Mrs. Coolidge.

Meetings are discontinued during the summer months, but each one looks forward to the renewing of friendships and activities in September.

EDITH A. BREWER

OMAHA AND COUNCIL BLUFFS ALUMNAE CLUB

Organized 1906—Chartered 1906

President—Mildred McFarland Bailey (Mrs. Russell, Neb. B), 120 North 43rd Ave., Omaha, Neb.

Vice-president—Eva Seabery (Mrs. G. A., Neb. B)

Corresponding Secretary—Laura Myers Johnson (Mrs. Leslie F., Mich. B), 3802 N. 17th St., Omaha, Neb.

Treasurer—Mrs. J. C. Martin

Resident Alumnae—68

Members of Club—43

Average Attendance—30

During the past winter the Omaha and Council Bluffs Alumnae Club has had luncheons the last Saturday of every month. During Christmas vacation we had a Dutch Treat Luncheon at the Brandeis Renaissance Room when 42 attended including many active members of the Neb. B chapter at Lincoln. We were all very proud to have with us our Omaha girls that were pledges to Neb. B at the University this last year.

We are all planning to have our annual rummage sale this spring to raise a fund for the Settlement School. Founders' Day this month will be our next luncheon which we usually convert into a cooky-shine in tribute to that day.

Our local newspapers have given us much publicity this spring with the detailed story of the alumnae clubs of $\Pi B \Phi$ giving the beautiful portrait of Mrs. Coolidge to the White House. Much interest has been gained for $\Pi B \Phi$ by many outside of fraternal organizations.

Our alumnae club always takes an active part in rushing during the summer, some of the Omaha girls who plan to attend colleges where there are chapters of $\Pi \Phi \Phi$.

LAURA MYERS JOHNSON

PUEBLO ALUMNAE CLUB

Organized 1915—Chartered 1915

President—Mrs. French Lee Taylor, 615 W. 21st St.

Vice-president—Helen Williams

Corresponding Secretary—Mrs. Thomas S. Thompson, 2102 Court St.

Treasurer—Mrs. Thomas S. Thompson

Resident Alumnae—20

Members of Club—22

Average Attendance—20

The Pueblo Alumnae Club feels that it has finished a very happy and successful year.

Financially we are once more on our feet, due to the fact that we have raised our dues from \$2 to \$3 to meet current expenses, and to a rummage sale under the able leadership of Mrs. Deesz which netted us nearly \$150.

Our donations have been \$50 to the Settlement School, \$50 to the Boulder chapter's furniture fund and \$5 to the Fellowship Fund.

A more cordial relationship between the club and Colo. A has been established and an active interest in visiting by Pueblo alumnae has met with success, as we have three charming new pledges this year.

Mrs. Frederick B. Haver attended the initiation ceremony in Boulder and extended our greetings to that chapter. An effort is to be made by the club in the following year to devote some of the meetings to sewing for Colo. A.

Monthly luncheons have been followed either by cards or by business meetings, or the reading of letters from the Settlement School. At a cooky-shine in November and a luncheon at the Congress Hotel we enjoyed having with us the Pueblo girls from the active chapter to celebrate with us; and we were royally entertained in return by them at a cooky-shine in March at the home of Frances Pattee.

Saturday, Apr. 12 we elected new officers for the coming year and plans were made for a supper at the Country Club on Founders' Day.

We are delighted to welcome three new members, Mrs. T. W. Rice, Miss Lynette Westfall (Iowa Z), and Mrs. J. A. Collins (Kate Marten, Tex. A).

KATHERINE D. STICKNEY

SHERIDAN ALUMNAE CLUB

Organized 1921—Chartered 1921

Vice-president—Mrs. G. M. Selby (Mary Hall, Ind. A)

Corresponding Secretary—Mrs. Paul L. Shields (Florence Taylor, Neb. B), Box 438

Treasurer—Mrs. Harold Fleischer (Ruth Evans, Wyo. A)

Resident Alumnae—8

Members of Club—10

Average Attendance—6

Sheridan Alumnae Club has been the victim of numerous unfortunate circumstances, it seems this season. First the president, who was married in August, did not return until late; then her husband was transferred to Council Bluffs so that she moved away. The vice-president at that time was taken very seriously ill with an illness of several months' duration. This necessarily prevented meetings, and one other member has been ill for some time and unable to attend so that our work has been so broken up that nothing has been accomplished. I am very sorry for this sort of report to be the only one I can make but under existing conditions it is all that can be done. The girls are all hoping that another season we can make up for lost time. Our new officers are not yet elected.

FLORENCE T. SHIELDS

TOPEKA ALUMNAE CLUB

Organized 1914—Chartered 1920

President—Mrs. T. F. Doran (Mary Woodward), 125 Western Ave.

Vice-president—Mrs. W. T. Beck (Mabel McLaughlin), Holton, Kan.
 Corresponding Secretary—Mrs. W. L. Gardner (Mabel Scott), 417
 Woodlawn Ave.

Treasurer—Mrs. W. L. Gardner (Mabel Scott), 417 Woodlawn Ave.
 Resident Alumnae—8
 Members of Club—11
 Average Attendance—7

During the summer one of our members, Miss Ernestine Biby, was appointed chairman of the National Committee on Social Exchange.

Our most successful meeting of the year was held April 10, when with visiting Pi Phis from several other towns our attendance numbered twenty. We had luncheon together at the University Club and then met at the beautiful new home of Mrs. Chester Woodward where we listened to a most interesting talk about the Settlement School by Miss Elva Plank who at one time was head teacher at the school and is at present house mother for Kan. A.

MABEL SCOTT GARDNER

WICHITA ALUMNAE CLUB

Organized 1920—Chartered 1922

President—Mrs. Edith Updegraff Stephenson, 1349 N. Emporia Ave.
 Vice-president—Mrs. Berenice Butts Slayton.
 Corresponding Secretary—Mrs. Alice Duman Wall, 245 N. Clifton
 Ave.

Treasurer—Mrs. Evelyn Rorabaugh McEwen
 Resident Alumnae—25
 Average Attendance—15

As our alumnae club is limited to about twenty-five members who have many outside and home duties we have not accomplished as much perhaps as last year, but with our limited opportunities we have tried to do something for the Settlement School.

We have had cake sales and rummage sales and during February gave a dance for the benefit of the Settlement School.

In March we gave a Pi Phi tea in honor of Miss Kathryn Browne who was here as a member of the Chicago Grand Opero Co. It was quite a pleasure to meet her as a Pi Phi and enjoy her charming personality.

We are now planning for our Founders' Day cooky-shine in April.

ALICE D. WALL

WYOMING ALUMNAE CLUB

Organized 1913—Chartered 1914

President—Edna King (Wyo. A), 418 S. 5th St., Laramie, Wyo.
 Corresponding Secretary—Mrs. Morris E. Corthell (Harriet Abbott),
 1314 Thornburg St., Laramie, Wyo.

Treasurer—Bertha White (Wyo. A)
 Resident Alumnae—21
 Members of Club—18
 Average Attendance—12

Our year opened with all interest concentrated on helping the chapter pay for the house purchased a year ago. The Club and chapter each agreed to raise \$1,000 before October 1925 to meet immediate obligations. This will enable the chapter to carry the remaining indebtedness. Approximately \$600 of our pledge has been paid by the follow-

ing means. Letters were written by club members to all absent members of Wyo. A in order to obtain payments on house notes and other contributions to the house fund. The response was excellent. In December a Doll Bazaar netted us \$15. December 27, a dance brought \$42.50. A card party in February brought \$34.30. Refreshments were dispensed with at the monthly meeting and the money thus saved, \$15.75 to date, added to the house fund. \$25 was sent to the Settlement School; \$5 to the Fellowship Fund and \$5 to the portrait fund.

Under the enthusiastic leadership of Mrs. Cady, the advisory board has learned its duties and taken active part in chapter affairs. The scholarship member has attended meetings when grades were read each period and the board endeavored to give constructive help to those whose grades were low.

On the evening of April 11, several alumnae and active members met at the Cathedral receiving station and heard the Pi Phi greetings to the Eastern Conference and the songs broadcasted by Katheryn Browne from Chicago.

The club is greatly indebted to the Cheyenne Club for an invitation to spend Founders' Day with them. Saturday, April 26 was found to be most convenient. Most of the active and alumnae members expect to drive over if the weather is favorable.

Ably assisted by the patronesses, the club gave a rushing party in October. On Feb. 12 the patronesses entertained the club at a delightful Kensington at the home of Mrs. Nydeggar.

At the invitation of $\Delta\Delta\Delta$ alumnae club, all resident alumnae of women's fraternities met at a tea, when plans were launched for the formation of a city Panhellenic.

We hope next year to complete our share of payments to the House Fund and thereafter devote our energies to the Settlement School which every year becomes a greater pride to $\Pi\Phi\Phi$.

HARRIET ABBOTT CORTHELL

THETA PROVINCE

ARDMORE ALUMNAE CLUB

Organized 1917—Chartered 1917

Vice-President—Mrs. Bud Head

Corresponding Secretary—Clara B. Waltrip (Okla. A)

Treasurer—Mrs. Fred Chapman (Okla. A)

Resident Alumnae—14

Members of Club—14

Average Attendance—10

The Ardmore Alumnae has pledged \$100 to Okla. A, Norman, for their lot fund to be paid within sixty days, dating from Mar. 26. In order to raise the amount we gave an alumnae club benefit dance. Owing to many difficulties we made very little. The plan now is a donation of \$10 from each member. We also pledged Okla. A \$100 every year for five years. They are trying so hard to build a new home and we are doing everything possible to help.

CLARA B. WALTRIP

AUSTIN ALUMNAE CLUB

Organized 1912—Chartered 1915

President—Mrs. Max Bichler (Mary Hilliard, Tex A), 901 W. 16th St.

Vice-president—Mrs. W. T. Caswell (Vivian Brunizer, Tex. A)
 Corresponding Secretary—Virginia Allen, 1802 Colorado St.
 Treasurer—Mrs. Roy L. Rather (Florence Randolph, Tex. A)
 Resident Alumnae—29
 Members of Club—31
 Average Attendance—18

With the May meeting the Austin Alumnae Club will close its year's work. At that time the yearly reports will be read and plans made for our new work in the fall. On Saturday, April 26th, we will celebrate Founders' Day with a picnic at Barton's Springs. The date has been changed from the 28 in order that the members of the active chapter may be present as our guests.

VIRGINIA ALLEN

DALLAS ALUMNAE CLUB

Organized 1913—Chartered 1913

President—Ruby Knight, 3617 Cedar Springs
 Vice-president—Mrs. Lynn B. Milam
 Corresponding Secretary—Mrs. J. W. Cantwell, Jr., 1016 Kings Hwy.
 Treasurer—Mrs. Wendell Kindred
 Resident Alumnae—60
 Members of Club—30
 Average Attendance—25

Our portrait money and \$100 for the Settlement School has been sent in, and another \$100 for Settlement School will be sent after our bridge benefit on May 3. We are also sending \$15 to the Fellowship Fund.

Meetings are held on the second Saturday of each month at the homes of members. We have had our medical meeting and followed the constitution. Officers for 1924 were elected at the April meeting.

WILLIE PEGRAM ROBERTSON

FAYETTEVILLE-FT. SMITH ALUMNAE CLUB

Organized 1915—Chartered 1915

President—Ruth Morton, 1214 Grand
 Corresponding Secretary—Ruth McKinney, 418 S. 19th
 Treasurer—Naomi Harriss (Mrs. Clifford)
 Resident Alumnae—10
 Members of Club—13
 Average Attendance—10

Our club has held its regular meetings the second Saturday of each month at the homes of the different members. The meetings have been devoted to Settlement School, study of the Constitution, and in the interest of the nearest chapter, Ark. A.

The Pi Beta Phi State Convention was held in Fort Smith June 10 and 11, 1923, with 35 Pi Beta Pnis present, who were entertained in the homes of the town Pi Pnis. The convention was very successful in every respect. Dorothy Harris, Ark. A, was our Convention initiate. Our club had four members to attend the national convention at Estes Park in 1923.

We raised \$50 for the Settlement School by selling Christmas cards. We donated \$5 to the Fellowship Fund, \$11 for Mrs. Coolidge's portrait, and \$69.66 to the House Fund of the Ark. A; \$32.46 of the house fund

was raised by donation and sales, and the rest by sending "The Samaritan Verse" to all Arkansas alumnae.

One Pi Phi recognition pin was given by the club to the initiated girl making the best average for the first term, and another pin to the initiate or pledge making the most improvement the second term over the first term.

We celebrated Founders' Day with a luncheon at the Polly Tea Shoppe with Pi Phis from surrounding towns as guests.

The club has sent birthday greetings to the Founders of the fraternity.

The Fayetteville-Fort Smith Alumnae Club sends greetings and best wishes to all Pi Phis.

RUTH MCKINNEY

HOUSTON ALUMNAE CLUB

Organized 1921—Chartered 1921

President—Mrs. John Townes (Tex. A), 4300 Montrose Blvd.

Vice-president—Mrs. Wallace Pratt (Kan. A)

Corresponding Secretary—Mrs. Allan D. McKillop (Ind. A), 1107 Eagle Ave.

Treasurer—Mrs. Arden Judd (Tex. A)

Resident Alumnae—32

Members of Club—28

Average Attendance—18

This year has been a very active year for the Houston Pi Phis. In the summer the alumnae gave a delightful rush party at the country club which inspired much enthusiasm for Pi Phi among the girls who were going to the University of Texas.

The first business meeting of the year was held in September at the home of Mrs. George Hill, Jr. Since then the meetings have been held regularly each month at the homes of members with two hostesses for each.

A card party for which each member pledged herself to sell four tables, was given for the Settlement School and netted a considerable sum. To increase the amount candy was sold during the party and the prizes, which were fancy candle sticks, were donated. The proceeds raised from the sale of a very attractive quilt, a block having been made by each member, will also go to swell our Settlement School gift.

Plans are under way for a delightful tea celebrating Founders' Day.

LORRI FRUITT MCKILLOP

LITTLE ROCK ALUMNAE CLUB

Organized 1919—Chartered 1919

President—Mary Allen, 1922 Arch St.

Vice-president—Florence Kruger

Corresponding Secretary—Florence Kruger, 2714 Gaines St

Treasurer—Mrs. Walter Milliken (Thelma Reed Ark. A)

Resident Alumnae—18

Members of Club—17

Average Attendance—9

The Little Rock Alumnae Club meets every month at the home of one of its members. We usually meet at night so that all of the girls can come. Our main interest, this year, is the state convention which

is to be here this June. One of our most active members, Mrs. Walter Milliken, is the state president for this year.

We were very glad to have a visit from Miss Juanita Bass this fall. Her visit to us was her initial visit as Theta Province President.

A dance is to be given this month to raise funds for the Settlement School. We hope that this one will be as successful as the last one we gave, for we cleared \$75 on it.

FLORENCE D. KRUGER

NEW ORLEANS ALUMNAE CLUB

Organized 1919

President—Juanita Bass

Vice-president—Dorothy Thompson

Corresponding Secretary—Ella R. Jones (Mrs. L. E.), 2218 State St.

Treasurer—Regina Janvier

Resident Alumnae—125

Average Attendance—20

The New Orleans Alumnae Club meetings have been held on the second Saturday of each month at the homes of the members. A definite program was carried out at each meeting, for instance one meeting was devoted to the study of the constitution, one to the Settlement School and one to convention.

There is a great deal of interest centered upon methods for raising money for the Settlement School. In January a benefit bridge was held at the home of Mrs. Blanc Monroe, and by this means we raised \$110 toward this fund.

Again we sold cards at Christmas time for the Settlement School contributions which amounted to \$47.

We expect to have our usual rummage sale next month. These sales so far have been very profitable. A committee is appointed to collect the clothes and the girls are very enthusiastic workers on the day of the sale.

We will celebrate Founders' Day with a large banquet held at the Country Club. This affair is usually very well attended. The alumnae will be entertained with clever stunts from the active chapter.

We had the pleasure of having Mrs. Nickerson with us for a few days in March. The club entertained at a large tea in her honor.

Altogether we feel that the past year has been a profitable one, and although our meetings are not largely attended as they should be, we are looking forward to next year to make it the best possible.

Best wishes to all Pi Phis.

ELLA REISS JONES

NORMAN ALUMNAE CLUB

Organized 1916—Chartered 1919

President—Mrs. Paul Carpenter, 443 College Ave.

Corresponding Secretary—Dorothy U. Bell, 420 University

Treasurer—Irene Ambrister

Resident Alumnae—18

Members of Club—16

Average Attendance—12

The Norman Alumnae Club has its regular meeting twice a month. Following the business meeting, the time is spent in a social way.

The Oklahoma City Alumnae Club will be hostesses to the Oklahoma Pi Phis, for Founders' Day with a banquet at the Skiririe Hotel.

DOROTHY U. BELL

OKLAHOMA CITY ALUMNAE CLUB

Organized 1919—Chartered 1919

President—Mrs. Percy Bonfoey (Eunice Link, Mo. A), 1108 W. 19

Vice-president—Mrs. Guy Reed (Gertrude Wright, Okla. A)

Corresponding Secretary—Mrs. Frederick Jay (Mary Belle Minard, Mo. F), 1808 W. 35th St.

Treasurer—Mrs. Leslie Wilson (Clara Mae Hooker, Okla. A)

Resident Alumnae—45

Members of Club—30

Average Attendance—20

The work of the Oklahoma City Alumnae Club for the year 1923-24 has been centered for the most part upon raising money for the Settlement School. Last fall a cedar chest was purchased and after each member had contributed something to put in the chest, it was raffled off and a neat sum was made. \$125 of this money was sent to the Settlement School. \$5.00 was also given to the scholarship fund.

Selecting Okla. A as our nearest active chapter we helped them by hemming two linen tablecloths and four dozen napkins for their chapter house at Norman.

As a club we have also had a very pleasant social year, mingling our charity activities with bridges, cooky-shines and general good times. As the club adjourns in June for the summer months we feel we have laid a firm foundation and have a great incentive to carry on our work, next fall and the following year.

MARY BELLE MINARD JAY

TULSA ALUMNAE CLUB

President—Mrs. Ralph H. Berry

Recording Secretary—Mrs. R. Keith Miller

Treasurer—Mrs. W. B. Rennells

Corresponding Secretary—Mrs. Philip J. Kramer

Our year began with a tea at which Mrs. Ralph H. Berry was hostess in her home in honor of girls who were soon leaving for schools and colleges. At that time Miss Golden Etter gave a very interesting account of convention.

In October Pi Phi husbands were honored with a Hallowe'en spread at the suburban home of Mr. and Mrs. W. B. Rennells.

In November our club was hostess to the Tulsa Panhellenic association at the home of Mrs. W. H. Pomeroy.

At the benefit dance on Dec. 1, the Tulsa Club made between \$75 and \$100 for the Settlement School.

We all greatly enjoyed a cooky-shine which we gave in February honoring Miss Elizabeth Estes, a Pi Phi from Mo. A. She has for the past year been secretary of the alumnae club at Columbia, Mo.

During these last months Pi Phi is entertaining with a series of informal teas, the first of which was given in the home of Mrs. Philip J. Kramer, and the second in the home of Mrs. Thomas I. Monroe.

Founders' Day will be celebrated with a banquet at the Tulsan. We expect to close this year's activities with a charity bridge.

FRANCES LEWIS KRAMER

IOTA PROVINCE

CORVALLIS ALUMNAE CLUB

Organized 1923—Chartered 1924

- President—Mrs. H. S. Rogers, 9th and Madison St.
 Vice-president—Faye Barzee
 Corresponding Secretary—Helen Snyder, 221 N. 8th St.
 Treasurer—Marian Hodgson
 Resident Alumnae—10
 Members of Club—10
 Average Attendance—8

Due to the fact that the Corvallis Alumnae Club has been organized such a short time our work for this year has consisted mainly in helping the local chapter raise their scholarship and in raising money for the Settlement School.

Working with the local chapter, Ore. B, our alumnae club gave a bridge tea. The afternoon resulted in \$47 for the Settlement School.

Next year we are planning to do many more things than we were able to do this year due to the fact that our club was not chartered until late in February.

HELEN SNYDER

EUGENE ALUMNAE CLUB

Organized 1920—Chartered 1921

- President—Mrs. L. P. Hubbs (Julia Ferris, Gamma I. C.), 966 Oak St.
 Vice-president—Mrs. H. R. Crosland (Lillian Pearson, Ore. A)
 Secretary—Mrs. Earl Leslie (Leta Mast, Ore. A), 1143 Oak St.
 Treasurer—Mrs. Walter Barnes (Mary Watson, Ore. A)
 Resident Alumnae—18
 Members of Club—15
 Average Attendance—6

During the past year the Eugene Alumnae Club has held six regular business meetings on the second Saturday of each month beginning in October. It has had two social events, one a luncheon as a mere token of appreciation for the hard labor and devoted interest of Mrs. Harriet Benson, our chapter chaperone, and Ethel Gaylord, who gave all their summer to supervise the construction of our new chapter home. The other social was a Pi Phi covered dish supper for the husbands of the Pi Phi Alumnae. This was held at the most attractive country home of Edna Prescott Davis. This past year Edna presented us with a new Pi Phi husband, the Rev. Henry A. Davis, who is head of the religious instruction at Oregon and Y. M. C. A. secretary. After a most enjoyable supper the husbands and wives sat about the open fire-place and in the mellow light of the flames, with the lights of the city far below twinkling through the trees, we sang the songs of Pi Phi.

We plan one more business meeting and a social meeting to entertain the seniors of Ore. A.

Our girls are living happily in a chapter home of their own and the alumnae now feel the health and the living conditions are such as to warrant success to the fraternity. Their needs are not all taken care of but we of the alumnae are strongly behind the girls and our occasional gifts are in the form of needed accessories to the house and its furnishings.

Our donation, \$70.75, to the Settlement School was raised by the sale of Mrs. Gutgesell's Christmas cards. We feel that much credit for this project was due to the effort of Lillian Crosland who served faithfully as chairman of this work.

Founders' Day is to be celebrated with the active chapter and at present a committee is investigating the possibilities of a joint picnic with our sister chapter, Ore. B.

The university is about to launch a campaign for gifts to the amount of five million dollars in five years to help meet the needs of a rapidly growing student body. Members of the alumnae club are trying to do their part in helping build a greater Oregon.

RUTH DUNLOP WHEELER

PORTLAND ALUMNAE CLUB

Organized 1913—Chartered 1914

President—Mrs. C. L. Minahan, 615 E. 65 N. Portland

Vice-president—Mrs. W. C. Hurn

Corresponding Secretary—Mrs. Robert O. Case, 634 E 52nd N.

Treasurer—Mrs. Harold Broughton

Resident Alumnae—93

Members of Club—67

Average Attendance—45

We were especially fortunate in having Miss Keller with us in July of this year, for her enthusiasm and help were just what we needed to start us on a most enjoyable and profitable year.

A picnic on the Columbia Highway and a very lovely supper party at the home of Mrs. Geo. B. Guthrie were given for Miss Keller who was here primarily to attend the A. A. U. W. convention.

In August, about 62 Pi Phi mothers and children attended the picnic given for the kiddies in Laurelhurst Park.

In September and December we gave teas for the active girls and their guests. The first was at the home of Mrs. E. C. Sammons and the Christmas tea at the home of Mrs. Fletcher Linn.

We did have such a good time when 65 girls gathered at the home of Mrs. John R. Turner for a cooky-shine in October! There was so much "pep" and Pi Phi spirit displayed that I'm sure most of us will remember it for a long time.

Our September, November, January and March meetings were business meetings held at the homes of various members, while we had luncheon at the University Club in December and June. At the January meeting the Misses Knee of the Stuart Walker Players were our guests.

The one other outstanding social event of our year, to date, was our series of bridge parties. These were held at the homes of Mrs. Turner, Mrs. Horton C. Brownell, Mrs. Rose L. Phillips and Mrs. Dean Vincent on February 16. Large committees assisted each hostess and the parties were a success both socially and financially.

As usual, our two major activities this year have been help for the active chapters and our Settlement School work, although we were able to give \$10 each to the Fellowship, Scholarship and Student Loan Funds. We sent Ore. A and Ore. B each \$100 for their birthdays. This money is applied toward their building funds.

Our check to the Settlement School was for \$500. This is the best we have done yet, but we are hoping to do better next year.

We also gave \$5.00 to the Portland Community Chest.

This money was raised through dues, personal subscriptions, a rummage sale in the fall, the bridge parties, Christmas cards, etc. Next year we plan to sell some Oregon made product on commission if plans work out.

Although this is really the end of the year, we still have a number of pleasant affairs ahead of us—Founders' Day Banquet at the Multnomah Hotel, a tea for our Mothers at Mrs. Guthrie's, a luncheon in June and the children's picnic in the summer.

We have made an earnest endeavor to become acquainted with all Pi Phis in the city and to urge them to join our club, but if for any reason we have missed any, or if any of you come to Portland, won't you please let us know how we can get in touch with you?

MRS. ROBERT O. CASE

PUGET SOUND ALUMNAE CLUB

Organized 1906—Chartered 1906

President—Mrs. Howard G. Fletcher (Susan B. Winton, Colo. B),
2003 33d Ave. S.

Vice-president—Elizabeth Dearborn (Wash. A)

Corresponding Secretary—Josephine McCleverty (Kan. A, Calif B),
1817-14th Ave.

Treasurer—Mrs. W. F. Paddock (Hazel Wallace, Wash. A)

Resident Alumnae—125

Members of Club—52

Average Attendance—30

This year, as last, our club efforts have been directed mainly toward helping the building fund of the Wash. A chapter grow. In the fall plans were made for a bazaar, and the work was carried on by small neighborhood groups, each group being responsible for one table. We found this plan not only helped the fund, but helped us to know each other better. Mrs. Wilmot Lilly (Beulah Yerkes, Wash. A), was chairman of the bazaar and worked unceasingly toward its success. It was held just before Thanksgiving and the proceeds were about \$700, so we felt our work had been worth while. We are now making plans for next fall's bazaar and hope to get a great deal of work done during the summer.

We had our annual Settlement School meeting in November at the home of Mrs. H. B. Wilbur (Leda Pinkham, Iowa Z). After a big cooky-shine we listened to reports on the School by Harriet Johnstone and Elizabeth Dearborn, who went to the convention at Estes Park last summer, and returned with new enthusiasm to inspire us. As all the proceeds of the bazaar were to be turned over to the building fund, it was necessary to raise money for the Settlement School in other ways. We had the Christmas card books again this year, making a nice sum in that way, and the balance of our \$500 contribution has been made up through personal pledges.

In January we had a meeting at the chapter house, to get better acquainted with the active girls. Other meetings have been held at the homes of various members.

Our Founders' Day banquet is to be held on April 26 at the Women's University Club. The senior breakfast in honor of the 1924 graduates will be given on May 17, and our year will close with a picnic on June 21.

Wash. A chapter is now assured of a house of their own for next year. The chapter has purchased the house which they have been renting the last two years and it will be remodeled and enlarged this summer to provide adequate space for their needs. They have been assisted in their efforts by an untiring advisory board and a very active Mother's Club,—not forgetting generous fathers,—and we will all be glad to celebrate with them when they go into their new home.

JOSEPHINE McCLEVERTY

INA SMITH SOULE ALUMNAE CLUB

Organized 1919—Chartered 1919

President—Mrs. Arthur Cook (Helen Richards, Wash. A), Maxwell Apts. Tacoma, Wash.

Vice-president—Mrs. J. B. Cromwell, Jr. (Marion Lee, Wash. A)

Corresponding Secretary—Marguerite Bonnell (Wash. A), 603 N. Ainsworth, Tacoma, Wash.

Treasurer—Jenness Bonnell (Wash. A)

Resident Alumnae—30

Members of Club—23

Average Attendance—15

For the year 1923-24 the club has divided its interests between the intimate work of IIBΦ and the outside local activities which are being considered necessary to acquaint us with unusual folk of Tacoma and give them the knowledge of our place in the community.

In the intimate interest of IIBΦ exclusively, we started in Sept. 12-13, with a rummage sale, clearing \$165. We considered it one of the most humane and absorbing activities we have accomplished, not only materially, but in the way of meeting original characters and in really knowing each other. At the September meeting we introduced the Gutgesell Christmas Book, our usual custom. This committee worked until Jan. 1, and cleared \$65. During the month of November the local members of the University of Washington, met several times and prepared novelties which were sold at the annual bazaar of the chapter and alumnae at the Hotel Gowman in Seattle. In December we had a holiday tea. Several of the active chapter of the University of Washington came and we presented them with a check of \$100, to be used in their proposed new house. In January one of our members told of the year's achievement at Little Pigeon. We sent \$100 to the Settlement School. We have realized a good sum from the collection of 10 cents a member for every assembly and a 25 cent fare for those riding in Pi Phi cars to and from the meetings. In April we combine with the Seattle Alumnae and actives to celebrate Founders' Day. June is the month of the Strawberry Festival in the Puyallup valley when the members from Sumner are the hostess. The constitution and history will be reviewed.

During the year five minute talks have been given on the following well known Pi Phis: Dr. May L. Keller, Dr. Carrie Chapman Catt, Marguerite Linsey, Mary Shannon Snook, Elizabeth Helmick, Mrs. Calvin Coolidge, and Shirley Seifert.

The club has limited its outside activities to experiences participated in by local well known women. Their scope and type have been so diversified that there has been no monotony. This plan has interestingly brought to us intelligent women of the community who find us forcefully in back of their pursuits. In this way a reciprocal interest is established.

In October Mrs. Lola Friars, teacher of mathematics, read a paper on Amy Lowell, giving a keen insight into her spirit and sense of beauty. For the November Assembly the young woman who was a representative sent from the Shull Day Factory to the Bryn Mawr Industrial summer school, whom we had helped financially, told of the aims and accomplishments of the course. In February, Alma Wagen, a nationally known mountaineer, gave her experiences as a guide in Ranier National Park. At the March meeting Miss Helen Evans, who during her vacation "personally conducts" parties on European tours, spoke on "Touring England Char-a-banc." In May Miss Lois Hartman, a Spanish teacher, will give a talk "Travelling in Spain," which will end our list of speakers.

MARQUERITE BONNELL

FANNIE WHITEMACK—LIBBY ALUMNAE CLUB

Organized 1921—Chartered 1922

President—Fannie Whitenack Libby, 411 So. 16th Ave., Yakima

Vice-president—Elizabeth Marshall Jackson (Mrs. F. F. W.)

Corresponding Secretary—Charlotte Lum Clark, R. F. D. 8, Box 130, Yakima, Wash.

Treasurer—Grace C. Shrader

Resident Alumnae—20

Members of Club—20

Average Attendance—16

Under the leadership of our beloved Founder president, Mrs. Fannie Whitenack Libby, we have spent a busy and happy year. Our club has not grown in membership but we have had most interesting meetings at the homes of different members, and have also been of some service to our community.

At our first meeting in the fall we had as our guest Ora Shrader Hern (Colo. B) of Christobal, Canal Zone, who read for us in her old delightful manner.

Alice Berry (Minn. A) is general secretary of the Yakima Y. W. C. A.; for that reason we have had a deeper interest in helping make some much needed improvements in the Y. W. C. A. rooms. Early in the fall we held a rummage sale which netted us \$45 with which we purchased window draperies and bedding for the Y. W. C. A. Our members contributed 12 pairs of pillow cases.

Mrs. J. S. Alexander (Anne McKay, Ill. Δ) also sent us money to buy a beautiful leather chair for the Y. W. C. A. rest room.

During the holidays we had a luncheon at the Commercial Hotel

We sent several articles of needlework for the annual bazaar of with the girls from the active chapters as our guests. Wash. A and are now working upon others to be given next fall to both Washington active chapters.

Our members were glad indeed to send \$15.50 as our share in purchasing the Christy portrait of Mrs. Coolidge.

With a Founder in our midst, Founders' Day has a double significance to us and we are now planning a banquet to be held at the home of Marion Cameron, (Wash. A).

CHARLOTTE LUM CLARK

KAPPA PROVINCE

LONG BEACH ALUMNAE CLUB

Organized and Chartered 1923

President—Mrs. Douglas Malin (Louise Spaulding, Iowa B), 442

Vice-president—Mrs. E. Clifton Alexander (Ruth Massey)

Zona Court, Long Beach, Cal.

Corresponding Secretary—Mrs. H. C. Griswold (Annas Kenkel, Minn. A), 529 Temple Ave.

Treasurer—Frances Henderson (Calif. F)

Resident Alumnae—39

Members of Club—32

Average Attendance—28

The Long Beach Alumnae Club is about to close a most successful year, beginning the monthly meetings which are in the form of alternate bridges and luncheon in October when it was necessary to re-elect two officers since Mrs. Williams and Mrs. Barnes were leaving Long Beach.

Dec. 1 the club were hostesses at a very successful and profitable bridge tea and musicale at the Hotel Virginia as a benefit for the Settlement School. The club was able as the result of this bridge to send \$125 to the School.

After our meetings devoted to the interest of the nearest active chapter we presented Calif. F with a mahogany windsor chair for their new house.

We plan to officially celebrate Founders' Day in conjunction with the Los Angeles Alumnae club at their annual banquet and also to have a special cooky-shine in honor of the day at the next regular meeting.

The last meeting of the year will be in the form of a picnic at Bixby Park which is becoming an annual affair.

We have all been pleased to be represented in our local Pan-hellenic this year first by Mrs. Herbert Waite (Thurlyne Buffum, Calif. A), and also by Josephine Kenkel (Minn. A), both serving as president of Pen-hellenic.

Since this has been our first year as an official alumnae club we all feel that we owe many thanks to our retiring officers in making our successes possible. They have built a strong organization whose increasing membership is ready to do even better work for next year.

We extend most hearty greetings to other alumnae clubs and hope that we may all have a most successful future.

ANNAS KENKEL GRISWOLD

LOS ANGELES ALUMNAE CLUB

Organized 1906—Chartered 1906

President—Mrs. Donald Forker (Captola Breyley), 290 South Coronado

Vice-president—Mrs. Howard Berry (Mary Magaw)

Corresponding Secretary—Frances Henderson, No. 16, The Admiral, Long Beach, Calif.

Treasurer—Mrs. Emmett Jones (Helen Northmore)

Resident Alumnae—278

Members of Club—75

Average Attendance—60

The Los Angeles Alumnae Club is having a most successful year, with Mrs. Forker (Captola Breyley, Wis. A) as its efficient president. Of course we feel doubly fortunate in having both the president, Mrs. P. M. Young (Lucile Nixon, Ind. B) and the vice-president, Mrs. Perce H. Curtis (Blanch Charlton, Mass. A), of Kappa province, in our organization, and for their active interest in the club.

The California I girls have at last had the deed to their house signed over to them, and at our annual bazaar in December, through the combined efforts of the active chapter and the alumnae club, and with Evelyn Griffith as our able chairman, over \$800 was cleared, for our house fund. So far this year, we have helped the active girls buy two rugs for the house and have given the chapter some new china. Our contribution to the Settlement School will amount to over \$500.

There is not a member of the alumnae club nor the active chapter, who has not felt keenly, the loss of one of our beloved as well as most untiring workers for Pi Phi, Mrs. Chas. E. Carver (Flora Sigler, Iowa B). Mrs. Carver gave unstintingly of her time and strength to Pi Phi, and her passing is a great loss to us, as well as a sorrow. Next to Pi Phi, the Goodwill Industries of Southern California, where they work to reclaim the discards of life, human as well as otherwise, was the organization in which Mrs. Carver was most actively interested. The establishing of a day nursery there, that the babies and small children of the mothers who go there to work may be cared for and have good wholesome food and clean beds during the day, was one of her dearest wishes. It is toward this end, that we as a club are giving sixteen little beds, in loving memory of our Mrs. Carver.

Our Founders' Day banquet is to be held on the evening of April 28, at the "Mary Louise" and promises to be the most successful as well as enthusiastic Founders' Day celebration we have ever had. All of the Pi Phis from the surrounding towns are joining with the active chapter and us at this time.

The officers for 1924-25 have not been elected. We still have two more meetings, a regular monthly meeting in May, and the final affair of each Pi Phi year with us is a picnic held in June.

Altogether we feel that this has been a most successful year and we are looking forward to an equally good one during 1924-25.

MARY FRANCES HENDERSON

NEVADA ALUMNAE CLUB

Organized 1915—Chartered 1915

President—Ruth Anna Billingham, 729 Evans Ave., Reno, Nev.
Corresponding Secretary—Bessie Jones, 238 Belmont Road, Reno, Nev.

Treasurer—Hilda Herz

Resident Alumnae—28

Members of Club—28

Average Attendance—20

We feel that we have accomplished a very worth while piece of work this year in securing most successful cooperation with the active chapter. We began this work by assuming the remaining debt on some furniture for the chapter house. This money was raised by increasing the membership dues to a dollar a month, the entire year's assessment being paid by the first of March. The alumnae club assisted the active girls, in giving their one rushing party—strictly for girls, according to Pan-hellenic decree. The party took the form of a Spanish cabaret.

Upon the cordial invitation of Nev. A, the Advisory Board and other alumnae have visited chapter meetings at frequent intervals during the year, thereby keeping in touch with campus problems.

As a Christmas gift, Nevada Alumnae presided over a miscellaneous shower for the chapter house.

Mrs. P. M. Young, Kappa Province President, visited our chapter in November, telling us of the work of neighboring alumnae clubs and giving us splendid ideas for more effective work.

Our contribution to the Settlement School was raised by the sale of Christmas cards. We had a successful exhibit of Settlement School baskets, creating in the community interest in Pi Beta Phi's national constructive program.

At the last regular monthly meeting, the chapter added two new officers to the list—one, a music leader, and the other, a custodian of supplies. The music leader was needed, we felt, in order that we might keep up with the chapter's new songs. The custodian of supplies is to take charge of all initiation properties and robes belonging to both active and alumnae chapters—a new president's robe is the gift of the alumnae to the active chapter.

Plans are well under way for the Founders' Day banquet. About forty active and alumnae members are expected. This celebration is always one of the year's real events for Nevada Pi Phis.

Along with our more serious plans of the year, we have crowded in some very jolly times together. As usual, our meetings next year will be held the third Tuesday of the month. All visiting Pi Phis are cordially invited to join us.

The Nevada Alumnae Club sends best wishes to all Pi Phis for the coming year.

BESSIE JONES

NORTHERN CALIFORNIA ALUMNAE CLUB

Organized 1906—Chartered 1913

President—Mrs. C. D. Cobb, (N. Y. A), 4103 Telegraph Ave., Oakland, Calif.

Vice-president—Mrs. Frederick Payne (Nan Browning, Calif. B)

Corresponding Secretary—Mrs. Paul Taylor (Katherine Whiteside, Wis. A), 2815 1-2 Channing Way, Berkeley, Calif.

Treasurer—Mrs. Paul Thelan (Alice Arnold, Neb. B)

Resident Alumnae—100

Members of Club—76

Average Attendance—25

The closing year, 1923-24, has been quite an active one for the Northern California Alumnae Club. Besides the regular monthly meetings, a number of additional functions were held, the first being a formal tea at Mrs. Harry Howard's (Daisy French, Calif. B) home. This was a tea given for the rushees, during rush week, and the fact that a large number of active Pi Phis and alumnae were present is a good indication of the success of the party as well as the interest of all Pi Phis in assisting to choose pledges.

In November, the annual Settlement School benefit card party was held at the chapter house, and under Mrs. B. C. Gerwick's (Bernice Coultrap, Colo. A) careful management the party proved to be a financial and a social success. About \$80 was cleared at this time.

In December, we assisted the active chapter with their bazaar, and

again held another Settlement School benefit card party in March, clearing practically \$100.

The last function of this year will be our annual Founders' Day luncheon, May 3, at the Whitcomb Hotel in San Francisco. Mrs. Wallace Campbell (Colo. A), and Mrs. Chas. Derlith (Emily Bush, Colo. A), were asked to be honor guests. Arrangements have been made for a good program during the luncheon and for an informal card party and reception afterward for those who care to attend.

The officers for 1924-25, having just been elected have not as yet made any definite plans for the coming year, altho they are planning to change the usual program and have two Saturday meetings one in the fall and one in the spring at the chapter house at Stanford and Berkeley and have more or less of an open house day whereby they hope to bring the alumnae of each chapter closer together.

Keen enthusiasm and interest has been shown throughout the year by the club members in all national and local interests of Pi Phi as all calls for donation and assistance have been quickly answered.

NELLIE KING BEALE

TUCSON ALUMNAE CLUB

Organized 1916—Chartered 1920

President—Mrs. O. S. MacPherson (Grace Parker, Ariz. A), 450 Main St.

Vice-president—Rosemary Drachman

Corresponding Secretary—Elizabeth Angle, 741 E. 9th St.

Treasurer—Mrs. A. M. Meyer (Florence Jackson, Ariz. A)

Resident Alumnae—35

Members of Club—30

Average Attendance—25

One of the outstanding events of the year was the visit of Mrs. Young, our Province President. The alumnae club joined with the chapter in entertaining for Mrs. Young, and we feel that we derived fully as much benefit from her visit as the active girls did.

At the beginning of the fall term we presented the chapter with a set of wicker furniture for their living room. The advisory board has worked in very close cooperation with the active girls. The girls have been very willing to accept suggestions from the board and we feel that this phase of our alumnae work has been more satisfactory this year than ever before.

We have not had our entertainment for the Settlement School yet, but \$25 has been sent through our club for Mildred Tate Milton.

We entertained the pledges with a buffet supper during January and are planning to have all the active girls as our guests at our Founders' Day banquet.

ELIZABETH ANGLE

CASPER ALUMNAE CLUB

Organized 1916—Chartered 1916

President—Mrs. John Whelan, Blackmore Apts.

Vice-president—Mrs. C. S. Greenbaum

Corresponding Secretary—Mrs. Sam Neff, 1518 So. Walnut St.

Treasurer—Gladys Hasbrouck

Resident Alumnae—22

Members of Club—28

Average Attendance—16

To begin with, this report is late due to my moving and so the letter followed me about town and then went to the post-office and was delayed there until they got my correct address. I am sorry and I hope this is not too late.

Our Club has had its last meeting of the year which has been a most successful and enthusiastic one. Several Pi Phis came here during the year to live and they were welcomed into the club and we hope that all Pi Phis who do come here will feel free to join our club, as they are always welcome.

NORAH B. NEFF

CHEYENNE ALUMNAE CLUB

Organized 1922—Chartered 1923

President—Evelyn Jensen, 2010 Warren Ave.

Vice-president—Mrs. Earl Andrew (Edith Fowler)

Corresponding Secretary—Eunice Thompson, 304 E. 2nd Ave.

Treasurer—Mrs. Edward Storey (Anne Mullison)

Resident Alumnae—19

Members of Club—19

Average Attendance—15

We have now completed our second year of the Alumnae Club and it has been a very successful one. Our meetings are held the second Wednesday of each month at the homes of various members. Increasing enthusiasm has been shown by the improvement in attendance. At every second meeting the evening is spent at bridge.

Luring the year we were very sorry to lose one of our members, Lillian Davis McCracken, who with Mr. McCracken has moved to Washington, D. C., where they will be permanently located. Several new members have been added to our number, thus making our membership reach near twenty, which is very good we feel for our second year.

So far we have not been able to contribute to the Settlement School fund as we would like but if our plans for next year are carried out we shall be ready to do our part for Little Pigeon.

Founders' Day was celebrated with a luncheon at the home of Meda Carley. We were very happy to have with us the Laramie alumnae and most of the active chapter.

The last meeting of the year was held in the form of a rushing party at an informal dinner. Cheyenne has quite a number of girls who plan to enter college next year and we are very anxious that they become Pi Phis. Until recently rushing has not been such an important factor as we have had little or no competition in Cheyenne itself. We have planned on at least two more parties for rushees during the summer. With best wishes to every Pi Phi.

MILDRED KINNEY

COLORADO SPRINGS ALUMNAE CLUB

Organized 1922—Chartered 1923

President—Mrs. William Campell (Mae Pettebone, Md. A), 424 N. Nevada Ave.

Vice-president—Mrs. W. H. Spurgeon (Laura Petterson)

Corresponding Secretary—Ellen Weir, 17 W. Buena Ventura

Treasurer—Persis Perkins

Resident Alumnae—11

Members of Club—11

Average Attendance—7

Because of the fact that so many of our members were out of town and because we at all times have so transient a membership, it was impossible to have a meeting for the election of officers until May 3. That afternoon we assisted at a tea given by our local Panhellenic for the senior high school girls, and afterward we all went to Marjorie Jaillite's home for a cooky-shine. We followed this by a business session at which officers for the coming year were elected and several other matters of business transacted.

We think that our present membership will be permanent and we hope that we shall be able to be more active during the coming year.

MAE PETTEBONE CAMPBELL

CHAPTER LETTERS

EDITED BY CAROLYN M. REED,
Nebraska B

1251 South 27th St., Lincoln, Nebraska



These chapter letters, written as the college year was rushing to a close, can merely sketch the swirling events and overflowing days of every active Pi Phi. But in many of them appear the red letter days, the special joys and honors which betray long months of preparation, and must not, therefore, be passed by too lightly nor swiftly.

It is to award full recognition to these items that we are trying still a different way of attracting your attention. It may seem at first to suggest merely a hurried resume of all, but we feel certain that some of the items will prove so interesting that you will read on to find more for yourself.

We have tried to choose the most representative news of the active chapters. Some of it may not appeal to all of you, but certainly you will enjoy part of the features, and this seems a fairer way of giving credit to the large number of enthusiastic scribes who so loyally record the successes and achievements of their respective Pi Phi families and Alma Maters.

ALPHA PROVINCE

ONTARIO ALPHA—UNIVERSITY OF TORONTO

(Chartered December 11, 1908)

Pledge Day—November 9, 1923

INITIATES

(Initiated February 8, 1924)

Katharine Anderson, '27, 73 South Drive, Toronto, Canada

Helen Barker, '27, 34 Heathdale Rd., Toronto, Canada

Eileen Boake, '27, 487 Brunswick Ave., Toronto, Canada.

Helen Chesnut, '26, St. Catharines, Ont. Canada
 Amy Davidge, '27, 107 St. Clair Ave. W., Toronto, Canada
 Mairi Fraser, '25, 67 Woodlawn Ave., West, Toronto, Canada
 Dorothy Harding, '27, 230 Russell Hill Rd., Toronto, Canada
 Betty Ironside, '26, Thedford, Ont., Canada
 Minnie Laxton, '27, 7 Triller Ave., Toronto, Canada
 Dae Lyon, '27, 166 Balsam Ave., Toronto, Canada
 Claire McConnell, '27, 51 Dawlish Ave., Toronto, Canada
 Evelyn Willmott, '27, 74 Crescent Rd., Toronto, Canada

GRADUATES

Helen Anderson, B. A., 157 Madison Ave., Toronto, Canada
 Nita Carson, B. A., 137 Walmer Rd., Toronto, Canada
 Mary Fawcett, B. A., 119 Constance St., Toronto, Canada
 Kathleen McConnell, B. A., 51 Dawlish Ave., Toronto, Canada
 Helen Rutherford, B. A., 30 Binscarth Rd., Toronto, Canada
 Margaret Spence, B. A., 27 Linden St., Toronto, Canada
 Margaret Thomas, B. A., 52 Elm Ave., Toronto, Canada
 Muriel Zybach, B. A., 11 Bender Hill, Niagara Falls, Ont. Can.

Initiation was held in the afternoon at the home of Mary Scott, followed by a short chapter meeting, and in the evening the initiation banquet at the Alexandra Hotel. The annual spring dance was held at the King Edward Hotel on February 29. At both of these festivities many of the alumnae were present.

The chapter was divided into several teams to raise money for the Settlement School and other altruistic purposes. The teams have worked faithfully and in addition to raising money have given the chapter and alumnae much pleasure by putting on a tea dance, a mothers' tea, an informal house dance, and a raffle.

Ontario A has been well represented in the various campus organizations and activities this year. **Evelyn Willmott won the University Cup for swimming and diving.**

The chapter held the Founders' Day celebration in the form of a banquet with the alumnae on April 28. In the interval between examinations and Convocation, June 6, comes the annual houseparty at Jackson's Point.

HELEN C. RUTHERFORD

MAINE ALPHA—UNIVERSITY OF MAINE

(Chartered 1920.)

Pledge Day—April 8, 1924

INITIATES

(Initiated March 13, 1924)

Blandena Coulard, '27, Bangor, Me.

Rachel Gorden, '25, Livermore Falls, Me.

Margaret Johnson, '27, Bangor, Me.
 Christine McLaughlin, '26, Bangor, Me.
 Elizabeth Pendleton, '25, Bangor, Me.
 Madeline Rhoda, '26, Houlton, Me.
 Ardis Woodard, '26, Greenville Junction, Me.

Spring has arrived here in Maine. Base ball practice is in full career—victrolas blare out from fraternity porches—and there is much study of astronomy!

Maine A has many happy memories of this new year. In March was held the initiation, banquet and dance. The wife of the Dean of the Arts and Science College offered her home, as there is no $\Pi\Phi$ house here. The alumnae were well represented and the initiation seemed especially impressive. At the banquet, many alumni were welcomed home, and the initiates spoke humorously, charmingly and with true $\Pi\Phi$ spirit. Both the banquet and dance were carried out in a St. Patrick's Day color scheme with clever decorations.

The $\Phi\Gamma\Delta$ house was recently burned with quite a loss above insurance. The university has been busy with journalistic conventions, extension work, and many social affairs, including the recent sophomore hop.

Six of the Maine Pi Phis attended the Washington conference, the chapter's special representatives being Pearl Woodard and Margaret Boothby.

The chapter has recently pledged two freshmen, Bessie Muzzey and Mae Kirk.

HELENE DOUGLAS

VERMONT ALPHA—MIDDLEBURY COLLEGE

(Chartered 1893.)

Pledge Day—Undecided

INITIATES

(Initiated February 23, 1924)

Miriam Deedman, '27, New Rochelle, N. Y.
 Madolyn Derrick, '27, Natick, Mass.
 Marion Glynn, '27, Amherst, Mass.
 L. Edna Graham, '27, St. Albans, Vt.
 Eleanor Jackson, '27, Torrington, Conn.
 Eleanor Manley, '27, Brattleboro, Vt.
 Rachel Poole, '27, Fall River, Mass.
 Ruth Tupper, '27, Worcester, Mass.
 Beatrice Winch, '27, Concord, N. H.

Initiation and the banquet following in the evening were very successful and much was added by the large number of alumnae who

returned. Six members of the class of '23 were back, together with many of the older alumnae. It may be interesting to note that the first Pi Phi daughters to be initiated into Vermont A were Beatrice Winch and Rachel Poole.

Soon after Christmas a Red Cross membership drive was carried on on the campus. Ruth Cowles was at the head of the successful campaign.

A new honor came to Middlebury indirectly when her president, Paul D. Moody was elected to the Legion of Honor. This was deeply appreciated since President Moody has always been much attached to the French people and is very interested in the Maison Francaise of Middlebury's French department, which is so well known among all French students.

Δ Δ Δ headed the scholarship list this past semester, having worked up from the foot. Π Φ was third with an average of 85.47 which was only .27 of a point lower than the highest average. Four Pi Phi seniors, Margaret Brown, Norma Foster, Helen Field, and Anna Wilkinson were elected to Φ Β Κ.

Pi Phis are taking an active part in making plans and arrangements for Junior Week. Margery Winter has the lead in the junior play and Dorothy Johnson has an important place in the cast. Margery Winter was also elected to be Junior Marshall of the Daisy Chain on Class Day. Middlebury recently presented a successful musical comedy, written and produced by the students. The Dramatic Club has been very active, using a new plan by which every member has a chance to take some part in a production during the year. This was done by dividing the club into small groups of about ten or a dozen members each. Each group had to produce a one-act play during the year, drawing its entire cast, stage manager, costumer, make-up man, electrician, etc., from the group. The last week in March a campaign was held on campus for money for the Student Friendship Fund, to which the women subscribed 100 per cent.

Fourteen Vermont A's attended the Washington conference. This chapter united with Vermont B, with the Middlebury Alumnae Club and the Burlington Alumnae Club at a big cooky-shine on Founders' Day.

DOROTHY M. LILLAPAUGH

VERMONT BETA—UNIVERSITY OF VERMONT
(Chartered 1898)

Pledge Day—February 23, 1924

INITIATES

(Initiated February 23, 1924)

Charlotte Brown, '27, 27 Chestnut St., Winchendon, Mass.

Ruth French, '27, Proctor, Vt.
 Esther Stanley, '27, Waterbury, Vt.
 Winifred Teachout, '27, Montpelier, Vt.
 Josephine Halsey, '27, 200 Smith St., Peekskill, N. Y.
 Myrtle Start, '27, Bakersfield, Vt.
 Lois Wright, '27, Essex Jct., Vt.
 Alma Tyler, '27, Essex Jct., Vt.
 Marion Parker, '27, Williston Rd., Burlington, Vt.
 Calista Kelly, '27, 25 Buel St., Burlington, Vt.
 Elizabeth Sulloway, '27, 120 Ledge Rd., Burlington, Vt.
 Elizabeth Wilson, '26, Bethel, Vt.
 Marion Sheldon, Sp., 711 State St., Watertown, N. Y.

GRADUATES

Madeline Everest, B. S., New Haven, Vt.
 Mabel Goodwin, B. S., Montpelier, Vt.
 Anna Martin, B. S., North Ferrisberg, Vt.
 Mary Holman, B. S., 402 E. Main St., Circleville, Ohio
 Ermine Pollard, B. A., Proctorsville, Vt.
 Dorothy M. Lang, M. D., Cambridge, Vt.

This semester has been unusually busy for Vermont B on account of second semester rushing which has proved very satisfactory. The pledges were welcomed at initiation banquet which was held at the New Sherwood Hotel, February 23. Many alumnae were present and two delegates from Vermont A.

The college "Kake Walk" was the big mid-winter feature, in which the men put on stunts in competition for cups and couples walked for the "Kake." The women of the university are making extensive plans for Sub-freshman Day, when girls from all the high schools in the state are entertained.

Josephine Halsey and Alma Tyler played on the championship basketball team while Mary Holman, Elizabeth Wilson, Frances Burdett, Anna Martin, Mabel Goodwin and Corrinna Somerville were on the other teams. In W. A. A., Corrina Somerville was made president and Elizabeth Wilson, treasurer. In Student Union, Frances Burdett was elected vice-president and Ruth Moody a member of Student Union Council. In Vermonter's Club, Florence Lewis was appointed vice-president, as well as being made manager of Glee Club.

Vermont B celebrated Founders' Day with Vermont A at Middlebury.

HELEN M. KEATING

MASSACHUSETTS ALPHA—BOSTON UNIVERSITY
(Chartered 1896.)

Pledge Day—November 9, 1923

INITIATES

(Initiated March 8, 1924)

- Dorothy Cleaves, '27, 10 Carruth St., Ashmont, Mass.
 Eleanor Dodd, '27, 1640 Columbia Rd., So. Boston, Mass.
 Ruth Furlong, '25, 120 Woodland Rd., Auburndale, Mass.
 Merriam Hoagland, '27, 18 Rutledge St., West Roxbury, Mass.
 Helen McDuffee, '26, 10 Essex St., Cliftondale, Mass.
 Matilda McLeod, '27, 38 Alpha Rd., Dorchester, Mass.
 Helen Smiley, '27, Baldwinville, Mass.
 Margaret Vaughan, '27, 126 So. Main St., Attleboro, Mass.

GRADUATES

- Anne Barnes, B. A., 2838 Boulevard, Jersey City, N. J.
 Madeline Burhart, S. B., 17 Josephine Ave., Somerville, Mass.
 Helen Cole, B. A., Marblehead, Mass.
 Elizabeth Hemeon, B. A., 9 Standish St., Dorchester, Mass.
 Helen McIntire, B. A., Bluehill, Me.
 Esther Nichols, B. A., 97 Ocean St., Dorchester, Mass.
 Marion Reid, 10 Claybourne St., Dorchester, Mass.
 Beatrice Stearns, 71 Central Ave., Fredonia, N. Y.
 Marion Vaughn, B. A. 16 Kent Sq., Brookline, Mass.

Initiation was held at the home of Katherine Dickson in Brookline, followed by the annual banquet at the Boston Art Club. On March 12 the active chapter joined with the alumnae in a theater party, given for the benefit of the Settlement School. Although it turned out to be one of the stormiest nights of the year, a large number attended.

Two Pi Phis were soloists in the Annual Girls' Glee Club concert, and Pi Beta Phi has a clever side show in the "I. C. S. A. Circus" which took the place of the annual stunt night. These were closely followed by G. A. A. Frolic, Physical Culture Exhibition, Sophomore-Senior Masquerade, and a play by the Cercle Francais.

Athletics have played a large part in the girls' activities this year. Contests have been going on in tennis, volley-ball, basketball, base-ball, and swimming, keen class spirit being shown in all of them. Y. W. C. A. presented a new feature in conducting a Vocational Guidance Week. Every day there was a tea at which some well-known woman spoke on the large field of opportunities open to women.

Interesting lectures of educational value are frequently held. This week an elaborate program was arranged for Boston's celebration of the two hundredth anniversary of the birth of Immanuel

Kant, the philosopher. A number of prominent citizens discussed topics connected with the work of the philosopher.

Massachusetts A went to Washington with 75 per cent of its actives, and a large number of alumnae.

HILDA FORSTER.

NEW YORK ALPHA—SYRACUSE UNIVERSITY
(Chartered 1896.)

Pledge Day—September 25, 1923

INITIATES

(Initiated March 21, 1924)

- Marion Coleman, '27, Hamilton, N. Y.
K. Virginia Corkran, '27, Fort Edward, N. Y.
Thelma Hord, '26, Washington, D. C.
Virginia Lennox, '27, Chittenango, N. Y.
Frances Mathews, '26, Macon, Ga.
Groviene McLean, '27, Gouverneur, N. Y.
Isabel Murray, '26, Wilkes Barre, Pa.
Lu Esther Turner, '27, Williamsport, Pa.
Catherine Wille, '26, Syracuse, N. Y.

GRADUATES

- Bernice Bohlman, B. A., Peekskill, N. Y.
Rhoda Briggs, B. S., Piercefield, N. Y.
Janice Clark, B. M., Mansfield, Pa.
Dorothy Coleman, B. A., Hamilton, N. Y.
Ruth de Lano, B. S., Ticonderoga, N. Y.
Della M. Hancock, B. A., 711 Amherst Ave., Syracuse,
N. Y.
Doris Mills, B. A., Gouverneur, N. Y.
Dorothy Tower, B. S., Adams, Mass.
Evelyn Van Alstine, B. A., Port Chester, N. Y.
Helen Van Vleet, B. A., Geneva, N. Y.

The spring sport season is in full swing at Syracuse University, and much enthusiasm is being shown for soccer, lacrosse, baseball, and crew. A women's swimming meet began the athletic activities for women. Then came the annual Women's Day and Moving-Up Day festivities.

Twenty-five of the active members attended Washington Conference, with about the same number of alumnae. On April 28 alumnae and actives held a joint celebration at the chapter house.

Spring elections have been held on the campus and ΠΒΦ is well represented in the new offices. Larry Lawrence was chosen basketball representative to the athletic governing board and also junior women's cheer leader; Thelma Herd, rifle representative to the athletic governing board; Marjorie Green, chairman of the

eligibility committee of W. S. G. A.; Grovone McLean has been initiated into Z Φ H, honorary professional oratorical fraternity; Lucia Fry into Π Α Σ, honorary library fraternity; and Della May Hancock into Φ Β Κ.

EVELYN VAN ALSTINE

NEW YORK GAMMA—ST. LAWRENCE UNIVERSITY

(Chartered March 20, 1914).

Pledge Day—October 2, 1923

INITIATES

(Initiated February 28, 1924)

Corrine Hellstrom, Brooklyn, N. Y.

Helena Laidlaw, Canton, N. Y.

Joyce Taylor, Brooklyn, N. Y.

The basketball season was most satisfactory. On March 5, St. Lawrence scored its third victory over Clarkson School of Technology in the final game of the season. Now all efforts are being concentrated upon track and lacrosse, a sport newly introduced this spring.

St. Lawrence University is now recognized by the American Association of University Women which entitles the women graduates to membership in many women's clubs in the cities and towns of the North Atlantic states.

St. Lawrence students were very fortunate in hearing Dr. S. Parks Caedmon of Brooklyn who addressed them on March 6, his subject being "What Will Be Our Contribution to Civilization?" Colonel Hugh L. Cooper, one of the world's most distinguished engineers gave an illustrated lecture April 19 on the "Development of the St. Lawrence River."

The installation of Α Σ, a local organization, as the Α Μ chapter of Δ Ζ took place April 11 to 16. This is the fifth national women's fraternity to establish a chapter on the Hill.

A visit by Miss Onken was the greatest inspiration of New York Γ during the year. She emphasized the responsibility not as an individual group but as a unit in a great national organization.

Grace Rodee was elected to Φ Β Κ with the highest average in the senior class. "Mummers," the dramatic association has chosen "The Rivals," by Sheridan for its spring production. Hester Cushing and Alice White are members of the cast.

The freshmen girls entertained the active chapter and alumnae on Founders' Day with an original musical comedy. The final social event of the chapter for the year will be a dinner dance on May 31.

BEATRICE MATTESON

NEW YORK DELTA—CORNELL UNIVERSITY
(Chartered 1919)

Pledge Day—October 20, 1923

INITIATES

(Initiated March 1, 1924)

Lois Faber, '27, Ithaca, N. Y.
Marcella Holman, '27, Augusta, Ga.
Elinor Jennings, '26, Catskill, N. Y.
Betty Kallman, '27, Washington, D. C.
Dorothy Kortjohn, '27, New York, N. Y.
Victoria Lansing, '27, Watervliet, N. Y.
Dorothy Miner, '27, Phelps, N. Y.
Irene Moffat, '27, Rutherford, N. J.
Marie Parkhurst, '27, Pulaski, N. Y.
Orpha Spicer, '27, Glens Falls, N. Y.

GRADUATES

Ruth Barber, B. A., Wayland, N. Y.
Madeline Carroll, B. S., 2352 University Ave., New
York, N. Y.
Florence Conner, B. A., 56 W. 6th St., Bayonne, N. J.
Beatrice Ecks, B. A., 313 E. 17th St., New York, N. Y.
Edith Klenke, B. A., 408 W. 147th St., New York,
N. Y.
Lavinia Pengelley, B. S., 17 N. 3rd St., Hazelton, Pa.
Elizabeth Worman, B. A., 975 Ocean Ave., Brooklyn,
N. Y.

At the time of initiation, the chapter entertained the Grand President, Dr. Edith Gordon, Ontario A, who is the fairy god-mother of New York A, and Dr. Edith H. Matzke, one of New York Δ charter members. This will always be remembered as one of the outstanding events in the history of New York Δ. The chapter also enjoyed a visit from the Province President in February. Plans are being made for the annual bridge party for the benefit of the Settlement School, and also for the annual spring formal. Seven members of this chapter attended the Founders' Day luncheon given by the New York Alumnae Club at the Hotel Astor on April 5.

New York Δ recently pledged Iva Pasco, and takes pleasure in announcing the affiliation of Dorothy Rogers, Maryland A.

Elinor Jennings was recently elected to the Women's Board of the "Cornell Daily Sun," as assistant editor. Frances Winney was elected to membership in the Cornell Women's Dramatic Club.

New York Δ is at present making plans for the purchase of a new chapter house and hopes to occupy it next fall.

ANNA HILL

BETA PROVINCE

PENNSYLVANIA ALPHA—SWARTHMORE COLLEGE

(Chartered 1892)

Pledge Day—October 30, 1923

INITIATES

(Initiated February 14, 1924)

Caroline Hearne, '27, 322 Maple Ave., Swarthmore, Pa.
 Ruth McCauley, '27, 494 Wayne Square, Beaver, Pa.
 Ruth Longacre, '27, 926 West Marshall St., Norristown, Pa.
 Anne Maloney, '27, 317 West Barnard St., West Chester Pa.
 Mary Eleanor Meyer, '27, Swarthmore, Pa.
 Katherine Mode, '27, 2012 Boulevarde, Wilmington, Del.
 Sarah Percy, '27, 850 Sixth St., South, St. Petersburg, Fla.
 Lois Thompson, '27, 484 Maryland Ave., Washington, D. C.
 Lydia Turner, '27, Yale Ave., Swarthmore, Pa.

(Initiated April 8, 1923)

Mary Estelle Brosius, '27, Avondale, Pa.

GRADUATES

Elizabeth Hamilton, B. A., 721 Hill Ave., Wilkinsburg, Pa.
 Anne Hunt, B. A., 508 Bradley Ave., Peoria, Ill.
 Mary Jones, B. A., Pottstown, Pa.
 Dorothy McClaren, B. A., Connellsville, Pa.
 Elizabeth Rogers, B. A., Corry, Pa.
 Alice Schrack, B. A., Chestnut St., Coatesville, Pa.
 Riddell Young, B. A., Maple Ave., Lansdowne, Pa.

The usual round of social activities have livened up the gloom cast upon the college by measles, mumps, and chicken pox. The Swarthmore-Haverford Glee Club concert was followed by a prom and the juniors held a delightful spring dance. The Pan-Hellenic tea with XΩ as hostess, was given April 24.

The Women's Glee Club, of which Mary Jones is president gave their annual concert the evening before "Somerville." It was acclaimed the most successful of any concert ever given.

"Somerville Day" was held April 12 under the leadership of Elizabeth Hamilton as president. The other two Pi Phis who remained in Swarthmore instead of attending the Washington Conference assisted in the program. Dorothy McClaren poured tea and Anne Hunt took a leading part in a play.

May Day festivities in the form of a Greek pageant will be held on May 10. Katherine Mode has been chosen Maid of Honor to the May Queen, and other Pi Phis will take part in the dances.

Initiation was held on March 14 at the Hotel Sylvania in Philadelphia. The ceremonies were unusually impressive and a formal

banquet was held afterwards. Dorothy McClaren was toastmistress, and Lois Thompson, Emile Speare, Gahring Price, and Elizabeth Hamilton interpreted the pin-feathers, the shaft, the point, and the chain of the Arrow, respectively.

Twenty-five of the active chapter attended the Washington Conference. The banquet, the White House reception, the Congressional Club reception, and the trip to Mount Vernon were events never to be forgotten.

Alice Schrack took the lead in the "White Headed Boy" and as "Aunt Ellen," created an unforgettable character. She has been elected to membership in the Little Theater Club. Dorothy McClaren has been elected treasurer of the Swarthmore Democratic Club.

M. GAHRIG PRICE

PENNSYLVANIA BETA—BUCKNELL UNIVERSITY
(Chartered 1896)

INITIATES

(Initiated April 2, 1924)

Gladys Ely, '26, Highstown, N. J.

Dorothy Locke, '26, Camden, N. J.

Marjorie Rivenburg, '26, Lewisburg, Pa.

Maria Salisbury, '26, Sweedsboro. N. J.

On April 12, a card party was given for the benefit of the Settlement School. The students of the college responded nobly, and the proceeds will enable Pennsylvania B to contribute its full share to this cause.

An enthusiastic representation of the chapter attended the Eastern Conference, where a good number of alumnae were also present. The girls were not only thrilled by the honor bestowed on them by Mrs. Calvin Coolidge but benefitted by the contact with their fraternity sisters, and strengthened by this association and interest.

ELIZABETH GRIFFITH

PENNSYLVANIA GAMMA—DICKINSON COLLEGE
(Chartered 1903).

Pledge Day—December 6, 1923

INITIATES

(Initiated March 5, 1924)

Margaret Armstrong, '27, South West St., Carlisle, Pa.

Ruth Ely, '27, West High St., Carlisle, Pa.

Rachel Forcey, '27, Beech Creek, Pa.

Lois Horn, '27, 616 Montgomery Ave., Bryn Mawr, Pa.

Myrtle Keeny, '26, 708 Capitol St., Harrisburg, Pa.

Eleanor McCrone, '27, Alden, Delaware Co., Pa.
 Louise Patterson, '27, South College St., Carlisle, Pa.
 Mary Rombach, '27, Glenside, Pa.
 Reba Scott, '27, 535 South Main St., Avoca, Pa.
 Dorothy Sponsler, '27, 2216 Penn St., Harrisburg, Pa.

GRADUATES

Mary E. Chambers, B. A., 79 Drexel Ave., Lansdowne, Pa.
 Gladys Cooper, B. A., 402 Second St., Clearfield, Pa.
 Elizabeth Filler, B. A., 211 South College St., Carlisle, Pa.
 LaRue Gress, B. S., Camp Hill, Pa.
 Jane Hagerty, B. A., 413 Pine St., Clearfield, Pa.
 Jeraldine Houston, B. A., South Pitt St., Carlisle, Pa.
 Katherine Stevens, Ph. B., Mount Union, Pa.
 Lulu Tobias, B. A., 301 Cherry St., Clearfield, Pa.

Pennsylvania Γ held initiation on March 5, at the home of Elizabeth Filler. Several alumnae were back and remained for the cooky-shine afterwards. On March 8 was held the annual formal dance in the American Legion Hall.

Pennsylvania Gamma's scholastic standing is better than last year's with two "A" students, one of whom, Blanche Raine, has a straight "A" average.

The local Panhellenic has taken up for discussion subjects of vital importance to every college girl, such as vocations, scholarship, etiquette, and health. A week is devoted to each and the programs are planned to include all the women at Dickinson. To $\Pi\Phi$ has been allotted the subject of "Health" both because of the national fraternity activities along that line and because Pennsylvania Γ has always ranked first in health. Dr. Matzke herself is to lecture to the girls and she plans to spend several days at Dickinson studying the special needs.

Dickinson is already laying plans for another big Commencement. Men and Women's Glee Clubs are going to give a joint concert and the Dickinson Players will present Ibsen's "Master Builder." Betty Chambers is a soloist in the Glee Club, to which nearly all the Pi Phis belong, and Sallie Sigmund has the leading role in the play. The Commencement banquet this year will also be Pennsylvania Gamma's twentieth anniversary banquet.

About twenty-five representatives from Pennsylvania Γ attended the conference at Washington. Every one returned with a greater realization of what Pi Phi really means and were convinced that this conference was the next best thing to convention.

CAROLA LEARNED

PENNSYLVANIA DELTA—UNIVERSITY OF PITTSBURGH
 (Chartered September 18, 1918)
 Pledge Day, October 27, 1923

INITIATES

(Initiated February 22, 1924)

Anne Barrett, '27, Greensburg, Pa.
 Alice P. Fehr, '27, Pittsburgh, Pa.
 Lysbeth L. Hamilton, '27, Pittsburgh, Pa.
 Sarah Hannan, '27, Pittsburgh, Pa.
 Sylvia Hannan, '27, Pittsburgh, Pa.
 Ruth Johnston, '27, Wilksburg, Pa.
 Catherine McCullough, '27, Pittsburgh, Pa.
 Elizabeth Webster, '26, Pittsburgh, Pa.
 Ferne H. Wein, '26, Dormont, Pa.

Initiation was held in the Heinz House on February 22. The old custom of a formal initiation banquet was again revived and twenty alumnae united with the active chapter and its new initiates for the banquet at the Hotel Schenley. In addition to its new members, Pennsylvania Δ has two new pledges, Elizabeth Thomson and Margaret Hotham.

The chapter enjoyed a visit from Miss Onken early in March and although her stay was short, she endeared herself to everyone. During her visit the Pittsburgh alumnae club gave a luncheon in her honor at the College Club and the active chapter entertained at a tea in the Heinz House. Mrs. Graff, national president of A X Ω , who was in Pittsburgh at the time, was also a guest at the tea.

The new Pi Phi's and pledges were given their first cooky-shine at the home of Mrs. Robson D. Brown, on March 10. This party was Mrs. Brown's farewell to the chapter, as she and Mr. Brown left April 1 to take up residence in Hartford, Conn.

A vocational conference, at which many prominent women were speakers, was conducted by W. S. G. A. Lysbeth Hamilton was in charge of a round-table discussion, and Doris Lindbom was a member of the general committee. The annual Panhellenic formal was held April 10, and the Panhellenic conference the first week of May.

Pennsylvania Gamma is trying hard to raise her scholarship, and evidence of progress is shown by the number of chapter girls on the freshman-sophomore honor roll. They were: Margaret McConahey, Nellie Hemple, Ferne Wein, Anne Barrett, Lysbeth Hamilton, Alice Fehr, Sylvia Hannan, and Sarah Hannan. Anne Barrett was the recipient of the recognition pin which Pennsylvania Δ awards to the pledge having the highest grades.

The active chapter and Pittsburgh Alumnae Club held the

Founders' Day banquet on May 2. The program included a stunt by the new initiates and pledges.

By virtue of her artistic ability, Ferne Wein has gained a reputation on the W. S. G. A. and Y. W. C. A. publicity committees and on the "Panther" staff. Lysbeth Hamilton was elected treasurer of the freshman class, and Alice Fehr was chosen as captain of the freshman girls' swimming team. Doris Lindbom and Ruth Johnston are members of the Unit Committee of W. S. G. A.

About thirty actives and alumnae represented this chapter at the Washington conference.

RUTH TRIMBLE

OHIO ALPHA—OHIO UNIVERSITY

(Chartered 1889)

Pledge Day—October 6, 1923

INITIATES

(Initiated April 3, 1923)

Jane Bagley, '27, Zanesville, Ohio
 Josephine Bagley, '27, Zanesville, Ohio
 Charlotte Hoy, '27, State College, Pa.
 Dorothy McCormick, '27, N. Congress St., Athens, O.
 Katherine McKee, '27, University Terrace, Athens, O.
 Elizabeth Morgan, '27, E. State St., Athens, Ohio
 Leuschen Peters, '27, Marietta, Ohio
 Louise Truby, '25, Ironton, Ohio.
 Jessie Westwater, '27, 2323 E. 5th St., Dayton, Ohio.

GRADUATES

Anna May McLain, B. A., Coffeyville, Kan.
 Lucille Nator, B. S. in Ed., Etna St., Ironton, Ohio
 Mary Peoples, B. A., Fenzel Apts., Athens, Ohio
 Dorothy Slutz, B. A., Congress St., Athens, Ohio

The beautiful initiation service the night before spring vacation added nine splendid girls to this chapter. Initiation was held at the home of one of the girls, and was followed by a dinner at the Hotel Berry, at which the alumnae were hostesses.

The active chapter entertained the alumnae at the annual Founders' Day dinner. The spring dance was held in the recently completed ballroom of the Hotel Berry.

Ohio University closes an already successful year by adopting a self government plan which will in time prove highly beneficial.

ELEANORE BOYER

OHIO BETA—OHIO STATE UNIVERSITY

(Chartered 1894)

Pledge Day—October 6, 1923

INITIATES

(Initiated January, 1924)

Helen Bennett, '26, 912 S. Ohio Ave., Columbus, Ohio

Maude Wilson, '26, 1637 Highland Ave., Portsmouth, Ohio

(Initiated April 8, 1924)

Louise Asmus, '26, 61 S. Champion Ave., Columbus, Ohio

Marian Ruth Bingham, '25, 429 Melrose Ave., Toledo, Ohio

Elizabeth Lathrop, '25, 10 Prescott Ave., Montclair, N. J.

Hilda Marie Owens, '25, 300 N. 7th St., Martins Ferry, Ohio

GRADUATES

Josephine Bye, B. A., 77 Wilson Ave., Columbus, Ohio

Ruth Lemley, B. A., 125 N. Sandusky St., Delaware, Ohio

Marian Bush Snyder, B. S., Cleveland, Ohio

Mrs. Miller, Beta Province President, visited the chapter in January and the Grand President, Miss Amy Onken, was with the girls in March. Their presence and messages were an inspiration to the members.

Several girls represented Ohio B at the Matrix Dinner given by $\Theta \Sigma \Phi$, honorary journalistic fraternity, in honor of Sophie Kerr, the well-known writer.

Catherine Price was elected the new treasurer of Y. W. C. A. Margaret Arnold and Dorothy Calkins will take part in the Browning Dramatic Society production this June. Phyllis Brook will be in the annual freshman class play and Ruth Lemley has been appointed a member of the senior memorial committee.

Y. W. C. A. conducted a drive for clothing for the European Students' Relief and Mildred Orwig acted as chairman of the women's fraternity group. Margaret Bazler and Mary Zoller enjoyed the hospitality of the girls of Indiana F at the time of the $\Phi \Delta \Theta$ state formal. There have been several dances at the chapter house, one given by the pledges for the actives when they surprised them with the gift of a beautiful Brunswick Console. The spring formal was held May 9 at the Columbus Country Club.

About fifty active and alumnae members of Ohio B were present at the Eastern Conference at Washington. The wonderful banquet at the New Willard Hotel will long be remembered by those present. Ohio B held a dinner at the New Willard Sunday noon following the conference in honor of Miss Onken.

MILDRED F. ORWIG

WEST VIRGINIA ALPHA—WEST VIRGINIA UNIVERSITY

(Chartered September 19, 1918)

Pledge Day—December 12, 1923

INITIATES

(Initiated February, 1924)

Margaret Bowers, '24, Carrolton, Mo.
 Ruth Deffenbaugh, '27, Washington, D. C.
 Pearl Hill, '26, Middlebourne, W. Va.
 Catherine Hodgson, '26, Morgantown, W. Va.
 Ruth McLain, '27, Morgantown, W. Va.
 Elizabeth Reed (Mrs. P. I.), Morgantown, W. Va.
 Ruth Strieby, '24, Elkins, W. Va.
 Mary Gail Tyree, '24, Elkins, W. Va.

GRADUATES

Margaret Bone, B. A., Moundsville, W. Va.
 Margaret Bowers, B. A., Carrolton, Mo.
 Madelon Blatchford, B. S. in H. Ec., Belington, W. Va.
 Jennie Cairns, B. A., Charleston, W. Va.
 Arline England, B. A., Charleston, W. Va.
 Ruth Hines, B. A., Sutton, W. Va.
 Gail Muhleman, Artist's Diploma, New Martinsville,
 W. Va.
 Frances Sprigg, B. S. in H. Ec., Holly, W. Va.
 Ruth Strieby, B. A., Elkins, W. Va.
 Mary Gail Tyree, M. A., Elkins, W. Va.
 Varina Wilson, B. A., Hinton, W. Va.

At the beginning of the second semester, West Virginia A pledged three girls, Alice Baird, Wilkinsburg, Pa.; Nelle Phillips, Morgantown, W. Va., and Miriam Stultz, Huntington, W. Va.

The chapter held initiation on February 23, and the ceremony was followed by an elaborate banquet at the community building. A local orchestra played during the five-course dinner.

The Y. W. C. A. has just closed a campaign in which it raised \$2600 to meet the requirements of its budget. Several of the girls took an active part in the campaign. Della Thompson Warman (Mrs. R. E.), headed the town committee, and Mrs. Wenger, chapter chaperone, served under her. Girls on other committees were Arline England, Dorothy Bone, Miriam Stultz and Mary Everly.

The University Dramatic Club will present in May, J. M. Barrie's "Alice-Sit-by-the-Fire," when Evelyn Dowling will have the leading role, Ruth Hines second lead and Gail Muhleman and Ruth Deffenbaugh parts.

Twelve West Virginia A Pi Phis attended the conference in Washington.

EDNA DOUGLASS

GAMMA PROVINCE

MARYLAND ALPHA—GOUCHER COLLEGE

(Chartered January, 1897).

Pledge Day—November 13, 1923

INITIATES

(Initiated February 15, 1924)

- Jeannette Baer, '27, 2618 Reiserstown Rd., Baltimore, Md.
 Ruth Barker, '26, Cory, Pennsylvania.
 Jean Gardiner, '27, 4624 Walnut St., Philadelphia, Pa.
 Helen R. Jones, '27, 92 S. Franklin St., Wilkes Barre, Pa.
 Margaret Torsch, '27, 3310 Windsor, Ave., Baltimore, Md.
 Gertrude Tufel, '26, 4 Montgomeroy, Cynwyd, Pa.
 Dorothy Welsh, '27, 3206 Elgin Ave., Baltimore, Md.

(Initiated February 19, 1924)

- Alice Bloom, '27, 220 South 51st St., Philadelphia, Pa.
 Edith Connett, '25, 727 Reservoir St., Baltimore, Md.

(Initiated April 8, 1924)

- Virginia Ruhl, '27, 51 E. 52nd St., Kansas City, Mo.

GRADUATES

- Ruth Blakeslee, B. A., 223 East Scribner Ave., DuBois, Pa.
 Ruth Cox, B. A., 3837 Clifton Ave., Baltimore, Md.
 Francis Ellis, B. A., Moylan, Pa.
 Roberta Entriken, B. A., Rosedale Ave., West Chester, Pa.
 Jean Gherky, B. A., 1421 Diamond St., Philadelphia, Pa.
 Elizabeth Johnson, B. A., 119 Gloucester St., Annapolis, Md.
 Mary Kerr, B. A., East Downingtown, Pa.
 Helen Lampton, B. A., 1515 N. State St., Jackson, Miss.
 Katherine Newbaker, B. A., Windber, Pa.

Maryland A had the pleasure of entertaining Mrs. Arthur Brinkley, Gamma Province President, in March. She brought a real inspiration to the girls, and her advice and influence have been most helpful in college and fraternity problems. A tea was given in her honor, to which other fraternity and non-fraternity girls were invited.

The celebration of Founders' Day with the Baltimore alumnae club with the usual banquet was given up this year in favor of the Washington Conference and the anniversary was celebrated by a joint supper in the fraternity rooms. Practically the entire chapter attended the conference.

In the most important of commencement activities, senior dramatics, the class of '24 is attempting a difficult feat in the production of Sophocles' "Antigone." One Pi Phi is in the cast and Ruth Blakeslee is in charge of scenery. Elizabeth Gardiner was chairman of junior prom given April 26.

CAROLINE STONE

COLUMBIA ALPHA—GEORGE WASHINGTON UNIVERSITY
(Chartered April 27, 1889)

Pledge Day—February 22, 1924

INITIATES

(Initiated March 31, 1924)

Mary King Ober, '25, 125 B St., S. E., Washington, D. C.

GRADUATES

Florence Berryman, B. A., 1754 Euclid St., N. W., Washington, D. C.

Elisabeth Booth, B. A., 2816 13th St., N. W., Washington, D. C.

Gladys Hughes, B. A., 232 6th St., S. E., Washington, D. C.

Abigail Lane, B. A., Fontanet Courts, Washington, D. C.

Marie Tunstall Lingo, B. A., Chatham Courts, Washington, D. C.

Anna Waring, B. A., 616 Quebec Pl., Washington, D. C.

On February 21, seven girls were pledged. They are Joan Collins, Pauline Heitmiller, Dorothy Latimer, Evangelene Lovett, Katherine Shoemaker, Frances Walker and Roma Wornall. On March 21, Mildred Volandt was also pledged. The last rush party, a luncheon at the Columbia Country Club, was given by the alumnae, when Mrs. Wallace was the guest of honor.

The pledges gave an original musical comedy in honor of the chapter on March 26. It was repeated again on April 10 for the delegates to the big Eastern Conference.

Columbia A cannot express its good fortune in being able to benefit so greatly by the events of the conference. Meeting so many other Pi Phis was so worth while, so broadening our national aspect that it is hoped that such a gathering may be often held. The chapter will also cherish the curtains that veiled the portrait of Mrs. Coolidge and which were presented at the banquet to Columbia A.

ELISABETH M. BOOTH

VIRGINIA ALPHA—RANDOLPH-MACON WOMAN'S COLLEGE
(Chartered May 10, 1913).

Pledge Day—March 15, 1924

GRADUATES

Mary Louise Bradford, B. A., 1200 S. Barker St., El Reno, Okla.

Marian Gilmer, B. A., 102 N. Edgeworth St., Greensboro, N. C.

Polly Sue Jones, B. A., Kosciusko, Miss.

Barbara King, B. A., 3121 N. Delaware St., Indianapolis, Ind.

Clara Page, B. A., Aberdeen, N. C.

Kathleen Pewett, B. A., 1234 S. Main St., Jonesboro, Ark

Dorothy Potts, B. A., Kosciusko, Miss.

Nancy Stinnette, B. A., Sherman, Tex.

Agnes Young, B. A., 1449 Carr Ave., Memphis, Tenn.

Pledge day was March 15, and twelve attractive freshmen were pledged. They are: Virginia Akers, Mary Bishop, Mary Crippen, Bettie Holt, Elizabeth Link, Mary Stuart Maddox, Jean Mithoefer, Katherine Rockefeller, Elizabeth Taliaferro, Elsie Townes, Elizabeth Valentine, and Emma Page Wilder.

The girls here at Randolph-Macon have been very fortunate in being able to attend splendid concerts, lectures, and recitals, given in the college and in the city auditorium. Madame Galli Curci and Jascha Heifitz were especially enjoyed.

Virginia A has had representatives on the Y. W. C. A. cabinet, the student committee, the staffs of college publications and in all athletic meets. Several members have taken leading parts in dramatic club plays.

The chapter house has been greatly improved this year by the addition of new furniture, rugs and curtains. Never before have the girls enjoyed the house and its homelike atmosphere as this year.

The endowment campaign was a splendid success and every Pi Phi did her part in contributing to this fund. The new Smith Memorial Hall is beautifully furnished and is the pride of all the students. The new dormitory, Webb Hall, was occupied for the first time this year. A new infirmary, separate from the dormitories is the first new building planned.

Miss Onken visited this chapter April 13-15, on her way back from the conference.

REBEKAH E. BURKS

VIRGINIA BETA—HOLLINS COLLEGE

(Chartered June 1, 1917)

Pledge Day—October 8, 1923

INITIATES

(Initiated February 17, 1924)

Margaret Pratt, '27, Staunton, Va.

Elizabeth Hall, '26, Roanoke, Va.

Anne Kemp, '27, Lynchburg, Va.

Virginia Kunkle, '25, Springfield, Ohio

Frances Long, '27, Charlottesville, Va.

Elizabeth Owens, '27, Danville, Va.

Anna Mary Blount, '27, Nacodoches, Tex.

Margaret Lewis Stearnes, '27, Salem, Va.

Margaret Winbourne, '27, Norfolk, Va.

GRADUATES

Elizabeth Clack, B. A., Hanover Apts., Richmond, Va.

Anne Milton, B. A., 125 Fourth St., Wilmington, N. C.
 Olivia Staples, B. A., R. F. D. No. 2, Roanoke, Va.
 Beulah Taylor, B. A., 6 Halsey St., Charleston, S. C.

Helen French of Baltimore, Maryland, is a new pledge and Virginia Kunkle of Springfield, Ohio, who entered Hollins during the second semester as a junior, was pledged, and initiated on February 17.

"The Dover Road" was the play chosen by the Juniors this year, and in it Virginia Cody played a prominent and difficult part. The seniors gave "If" on March 4. Elizabeth Clack and Beulah Taylor were in the cast. Dramatics at Hollins are progressing rapidly with the new Little Theater which was formally opened with the presentation of the senior play.

Among Pi Phis holding offices for next year are—D. Louise Boyd, S. G. A. president; Virginia Cody, president of dramatics; Dorothy Griffis, treasurer of dramatics; Mary Ethel Prow, magazine staff; Lucy Poulnot, member of Executive Council.

Panhellenic has been having discussions as to whether or not fraternities justify their existence at Hollins and if not, what they can do to better conditions. The question was discussed by both fraternity and non-fraternity girls. No definite decisions were made but other discussions of this type will be held.

Six of Virginia B chapter attended the Eastern Conference. They were: Anne Milton, Anne Long, Virginia Kunkle, Mary Ethel Prow, Elizabeth Owens, and Lucy Poulnot. The three alumnae were Julia Smith, Judith Rhoads, and Mildred Bates.

The Grand President arrived here for a visit on April 15. That evening Virginia B gave the annual banquet at the Tea House with Miss Onken as guest of honor. The decorations were wine and silver blue, wisteria being used to carry out the scheme. Virginia Cody made a charming toastmistress. Silver bracelets with $\Pi\Phi$ seals were presented as favors. On April 16 Mrs. W. R. Staples was hostess at a reception given at her home. In the evening the chapter held a meeting at which Miss Onken gave a most enjoyable talk.

DOROTHY GRIFFIS

NORTH CAROLINA ALPHA—UNIVERSITY OF NORTH CAROLINA
 (Chartered 1923)

Pledge Day—None Fixed

INITIATES

(Initiated January 23, 1924)

Norma Connell, '25, Warrenton, N. C.
 Caromae Green, '25, Lillington, N. C.
 Erma Green, '25, Lillington, N. C.

Elizabeth Hickerson, '25, Ronda, N. C.
 Lucy Lay, '25, Beaufort, N. C.
 Nan Smith, '25, Greensboro, N. C.
 (Initiated February 16, 1924)
 Daisy Cooper, '26, Oxford, N. C.
 (Initiated April 7, 1924)
 Elizabeth Branson, '26, Chapel Hill, N. C.
 Martha Michal, '28, Woodrow, N. C.
 Leah Smith, '27, Capron, Va.

The close of North Carolina Alpha's first year finds her stronger by ten new initiates, and busy with plans for the increasing development of chapter life. Inspiration and help towards this has been given by Mrs. Nickerson and Miss Keller, whose recent visits have been a rare privilege.

Miss Keller, during her stay in Chapel Hill, was instrumental in the organization of an alumnae Panhellenic club for the fraternity women of the town. It is composed of representatives of eight fraternities, including $\Lambda \Delta \Pi$, $\text{K K } \Gamma$, $\text{K A } \Theta$, and $\Phi \text{ M}$. The club is to act in an advisory capacity to the University Panhellenic, and is expected to be a valuable factor in the fraternity situation.

Plans for a new chapter house are under consideration, and it is hoped that next year will find $\Pi \Phi$ established in a home which, if not so picturesque as the present "little old school house," will have more modern conveniences.

A new series of folk plays was recently produced by the Carolina Playmakers, with Pi Phi, as usual, taking an active part. Norma Connell and Margaret Jones won favorable notice as members of the cast, the latter acting in two plays, and Lucy Lay is to join the Playmaker Troupe for the state tour. A new feature of the tour is that it is to be made by bus, a large, handsome one having been chartered for the occasion. Erma Green's tragedy of farm life, "Fixin's," is among the most successful plays of the season, and is to be taken on the tour. Its author is the sister of Paul Green, a volume of whose plays is being published by Henry Holt.

Distinction in quite a different field has been won by Nan Smith, who is taking her M. S. in biology. Her name appeared recently in one of the journals of John Hopkins University as the discoverer of an amoeba.

In student activities Frances Venable as president of the Women's Student Government Association, and Norma Connell as a member of the Student Council, have represented $\Pi \Phi$ most ably.

Elizabeth Branson, a former member of $\text{B A } \Phi$, returned recently from a year abroad, and received her arrow at the spring initiation. She is to take up her college work again next fall.

JANE TOY

FLORIDA ALPHA—JOHN B. STETSON UNIVERSITY

(Chartered January 30, 1913).

Pledge Day—October 15, 1923

INITIATES

(Initiated March 8, 1924)

Elsa Baalack, '25, Calumet, Mich.
 Mary Briscoe, '27, Bloomfield, N. J.
 Minna Cunningham, '26, Clarksville, Tenn.
 Dorothy Dietz, '26, St. Petersburg, Fla.
 Lois Hon, '27, DeLand, Fla.
 Marjorie Hughes, '25, Tarpon Springs, Fla.
 Harriet Munn, '27, Portage, Ohio
 Lucille Newby, '24, Sanford, Fla.
 Katherine Peters, '27, Tampa, Fla.
 Mary Lou Talton, '27, DeLand, Fla.

(Initiated March 26, 1924)

Charlotte Farrington, '26, Fort Lauderdale, Fla.
 India Hout, '25, Warrensburg, Miss.
 Martha McConnell, '25, Sharon, Pa.
 Dorothy Mosiman, '27, Fairbury, Ill.

GRADUATES

Dorothy Douglass, B. A., Augusta, Ga.
 Violet Eversole, Ph. B., Lexington, Ky.
 Ruth Jennings, B. A., Middleburg, Fla.
 Miriam Munn, Ph. B., Portage, Ohio
 Lucille Newby, A. M., Sanford, Fla.

Florida A had a delightful visit from the Province President, Mary Rayner Brinkley in March. Her account of the Eastern Conference made every girl desire to attend it.

The chapter gave an April Fool's Day party in the fraternity room for the mothers, alumnae and patronesses. Everyone wore gingham frocks and the games, contests and refreshments were carried out in true April Fool style. The annual initiation banquet was held in the new Putnam Hotel and several of the alumnae returned for it.

Stetson University is ending a very successful year. The enrollment of students is much larger and the school spirit has been splendid this year. The Art Department under the able direction of Professor and Mrs. Fluhart has accomplished many things. The Stetson Glee Club has finished a full season after giving several concerts in many parts of the state, and this club will become a permanent organization on the campus.

The elections on the campus have been held, and Charlotte Farrington is president of Y. W. C.A. and a member of Student Council. Lucille Newby is vice-president and Katherine Peters is treasurer of Φ B.

REBEKAH STEWART

FLORIDA BETA—FLORIDA STATE COLLEGE
(Chartered 1921)

Pledge Day—December 3, 1923

INITIATES

(Initiated March 3, 1924)

Juanita Andrick, '26, Louisville, Ky.
Margaret Brunson, '27, Kissimmee, Fla.
Margaret Ferran, '27, Eustis, Fla.
Ruth Gill, '27, Tampa, Fla.
Sarah Gunn, '27, Columbus, Ga.
Elizabeth Hargreaves, '27, DeLand, Fla.
Virginia Howze, '25, Palmetto, Fla.
Emily Sanderson '26, Kissimmee, Fla.

(Initiated April 7, 1924)

Pauline Buhner, '27, St. Petersburg, Fla.

GRADUATES

Alice Albury, B. S., 820 S. Boulevard, Tampa, Fla.
Catharine Cleveland, B. A., Silver St., Jacksonville, Fla.
Helen Hill Jones, B. S., Lakeland, Fla.
Miriam Connor, B. S., Inverness, Fla.

The last three numbers of artists concert series for the year were Salvi, the world's greatest harpist, Mr. Percy Hemus in Mozart's Opera Comique, "The Impressario," and Harold Bauer, master pianist.

The Junior Minstrel proved to be, according to popular opinion, the best ever given. Mary Clayton, Elizabeth Hargreaves, Margaret Brunson, Pauline Buhner, Mary Lane and Frances Gill took part and Juanita Andrick was pianist. Under the direction of Miss Mildred E. Harter, chapel choir presented a program of great variety. In the clever song burlesque on the story of "Hamlet," Margaret Brunson had the role of Hamlet, while Florence Sorrick was one of the soloists of the evening.

A national record was broken on Field Day when Katherine Prime, a junior, threw the discus 102 feet 3 1-4 inches. Mary Lou Perkins received the much coveted F—taking second place in five events. Thelma Phillips and Pauline Buhner also won places. Having taken first place in the state water meet last year, Pauline Buhner gives promise of winning several places in swimming on Water Sports Day this year.

For the first time in three years Dr. Conradi spoke to open Panhellenic. His message brought the deep realization of the duty of fraternity girls to the college—spiritually, mentally, and morally.

The last half hour of the chapter meetings of Florida B are to be devoted to the discussion of present day problems. The roll call is answered with a current event.

Myra Burr and Lois Overstreet are now on smaller cabinet of Y. W. C. A. The former is head of the Social Department, the latter, of the Service Department. **Edith Power, one of Florida Beta's alumnae, was elected Spanish Queen in the Ponce de Leon Celebration at St. Augustine, Fla.** One of her attendants was Rita Chambers, also an alumna.

MYRTIS TUBEMAN

DELTA PROVINCE

MICHIGAN ALPHA—HILLSDALE COLLEGE

(Chartered 1887)

Pledge Day—December 18, 1924

INITIATES

(Initiated March 24, 1924)

Helen Allyn, '27, Lakewood, Ohio
 Helen Bostwick, '27, Chardon, Ohio
 Louise Bostwick, '27, Chardon, Ohio
 Gertrude Kyle, '27, Lakewood, Ohio
 Katherine Lyons, '27, Hillsdale, Mich.
 Martha Meighan, '27, Hillsdale, Mich.
 Helen Moore, '27, Saginaw, Mich.
 Jessie Tyler, '27, Hillsdale, Mich.
 Marjorie Williams, '27, Lakewood, Ohio

GRADUATES

Beatrice Cash, B. S., Grant, Mich.
 Evah Crow, B. A., 63 Norwood St., Hillsdale, Mich.
 Helen Gallup, B. S., Bellvue, Ohio
 Alice Gleason, B. A., Waldron, Mich.
 Wave Hinkle, B. A., 65 S. Powell St., Hillsdale, Mich.
 Ella Kohl, B. A., Hudson, Mich.

Well! Half way down the page already and the letter just starting! The record above shows that after Commencement Michigan A will still be three young women to the good.

The scholarship record for the first semester shows hard work and honors won, for five pledges and four sophomores are on the Honor Roll, that is, in the highest ten per cent in their classes.

After initiation, which is in the morning, the chapter entertained the initiates, alumnae, patronesses and mothers at a luncheon. Mrs. Drybread was a charming toastmistress and the program consisted of "ΠΒΦ songs," some musical and some not, but all delightful. Mrs. Kate King Bostwick was here, and had the unique privilege of seeing her two daughters initiated.

Fourteen excited actives from Michigan A boarded the train for

Washington in April, their eyes shining in anticipation of new scenes, new friendships, new ideas. They came back with their eyes still shining, and all of them fairly bubbling over with the thrill of their experience. Such things are real inspirations.

The college has started a campaign for a new gymnasium, to be financed by clubs, the members of which sign notes for \$101.01, \$505.05, or \$1010.10, as their finances enable them. A great many students have signed notes for \$101.01. These notes are payable in one year, giving opportunity to raise the money.

PHYLLIS M. MYERS

MICHIGAN BETA—UNIVERSITY OF MICHIGAN
(Chartered 1888)

Pledge Day—September 30, 1923

INITIATES

(Initiated March 1, 1924)

Marguerite Ainsworth, '26, Battle Creek, Mich.
Mary Elizabeth Hartinger, '25, Middleport, Ohio
Emily M. Hulbert, '27, Detroit, Mich.
Dorothy D. Lauver, '27, Detroit, Mich.
Frances E. Mode, '27, Midland, Mich.
Frances Parrish, '27, Battle Creek, Mich.
Caroline Paull, '27, Wheeling, W. Va.
Helen Searight, '27, Painesville, Ohio
Eleanor Verdier, '27, Grand Rapids, Mich.
Charlotte Wardell, '27, Detroit, Mich.

GRADUATES

Jessie Beckham, B. A., 2436 Fulton, Ave, Toledo, Ohio.
Katherine Ainsworth, B. A., 78 Orchard Pl., Battle Creek,
Mich.
Madeline Brown, B. A., 212 Fuller Ave., Grand Rapids,
Mich.
Nanette Carnahan, B. A., Marshall, Mich.
Helen Delbridge, B. A., 5432 Second Blvd., Detroit, Mich.
Natalie Glover, B. A., 118 S. Huron St., Ypsilanti, Mich.
Dorothy Jeffrey, B. A., 2902 Grand Concourse, New York,
N. Y.
Elizabeth Lauver, B. A., 717 Pallister Ave., Detroit, Mich.
Proctor Spalding, B. A., 605 Hinman Ave., Evanston, Ill.
Margaret Stuart, B. S., Marshall, Mich.

Spring elections have just been made, and Michigan B has been fortunate in having Helen Brown chosen as senior representative of the Women's League, Geraldine Truscott as treasurer of the Y. W. C. A., and Marguerite Ainsworth as junior representative of W. A. A.

The junior girls' play, given in honor of the senior girls, was voted even a greater success than in former years. Helen Brown was chairman of the play, and Olive McKay, Elizabeth Hulbert, and Martha Chase added to its charm by making extremely good looking men. Helen Porter and Dorothy Williams also had clever roles.

A mothers' house-party was held May 15-18, and they were entertained by a bridge tea, a formal dinner, and attendance at Cap Night Ceremonies.

The chapter house has been greatly beautified by the recent addition of five new oriental rugs, and a lovely console table as a gift from the pledges.

The campus is thrilling with the prospect of a million dollar Women's Building which it is hoped soon will materialize after an extensive spring drive. Michigan B has 100% membership, and is doing her bit to help.

Inter-sorority athletic teams have been formed, and Michigan B is anticipating as successful a season with her baseball team as she had with her hockey and basketball teams.

A great many of the alumni returned for initiation and also for a faculty reception given in honor of Mrs. Palmer Christian. The Detroit Alumnae Club has invited the chapter to celebrate Founders' Day with them in Detroit.

ELIZABETH LAUVER

INDIANA ALPHA—FRANKLIN COLLEGE
(Chartered 1888)

Pledge Day—September 24, 1923

GRADUATES

Frances Bassett, B. A., Shelbyville, Ind.

Florence Hall, B. A., Franklin, Ind.

Reeda Holstein, B. A., Franklin, Ind.

Mary Ethel Thurston, B. A., Summitville, Ind.

Inez Webb, B. A., Franklin Ind.

Helene Williams, B. A., Bedford, Ind.

It seems very queer and unusual to announce no initiates in this letter, but due to the Panhellenic rules of this year, all fraternities on the campus will have second-year initiation. Thus far, everyone is pleased with the rule and feels that it will bring many helpful advantages both to pledges and actives. Indiana A announces a new pledge, Marjorie Johnson of Indianapolis, Ind.

On March 25, the college dinner, to which all students and faculty were invited, was held in honor of the basketball and football teams, which won fame for both themselves and for the college. All students were quite elated over the basketball success since only one game was lost and nineteen victories were gained.

On March 1, a delightful theater party was given by actives and pledges at Indianapolis. After an entertainment at the Murat Theater, Pi Phis and guests went to the Claypool Hotel for supper.

All Pi Phis in Franklin have reason to be happy since the report came that again Indiana A won in scholarship last semester, which makes the fifth consecutive semester this honor has been held by the chapter.

Mildred Sears has the lead in the second all-college play, "Tailor Made Man." Julia Faucett and Janice Jopling have parts in the operetta, "In India" to be given by the girls' glee club. Mary Covert and Louise Harris have been chosen as members of the Y. W. C. A. cabinet for next year.

MARY ETHEL THURSTON

INDIANA BETA—INDIANA UNIVERSITY

(Chartered 1893)

Pledge Day—September 23, 1923

INITIATES

(Initiated March 15, 1924)

Edna Bernice Barcus, '27, Crawfordsville, Ind.

Ruth Marie Briggs, '27, Clinton, Ind.

Martha Helen Carr, '27, Monticello, Ind.

Mary Curry, '27, Bloomington, Ind.

Dorothy Glen Eisenhard, '26, Culver, Ind.

Louise Holland, '26, Ft. Ritner, Ind.

Marian Elizabeth Hurd, '26, Frankfort, Ind.

Frances Margaret Ikerd, '25, Blackwell, Okla.

Dorothy Ann Mueller, '27, Indianapolis, Ind.

Mildred Burnett Neel, '27, Chicago, Ill.

Olive Lucile Price, '26, Ossian, Ind.

At the beginning of the second semester, Indiana B pledged two girls, June Dexheimer of Indianapolis, Ind., and Harriet Peifer of Centralia, Ill.

The chapter entertained with a formal dance in the Trophy Room of the Men's Gymnasium. Many alumni were back for the dance. Silver match cases were given as favors to the men.

The annual "Show Down," a dramatic presentation fostered by Panhellenic in which each campus organization presents a stunt, was conducted with unusual success. Twenty-two Pi Phis composed the cast for a Dixie skit, "Pickaninnies Pickin," which received honorable mention.

Through hearty co-operation of the freshmen the memorial drive went over the top on March 5 with a grand total of \$150,000. As a reward for the loyalty of the students the University granted a two days' vacation.

Dorothy Arndt was among those who made $\Phi B K$ this year. Marijane Bowen and Janet Dean were in the cast of the "Gordon River Review," an all-campus musical production.

Six representatives of the active chapter and several alumnae attended the Washington Conference.

Julia Johnston, Elizabeth Dietz, Anna Ruth Haworth and Ruth Standish are members of the sophomore commission of Y. W. C. A. Anna Ruth Haworth is also a Y. W. C. A. cabinet member.

JULIA JOHNSTON

INDIANA GAMMA—BUTLER COLLEGE
(Chartered 1897)

Pledge Day—Undecided

INITIATES

(Initiated March 6, 1924)

Helen Custer, '24, Darlington, Ind.

Josephine Likely, '25, 3145 Washington Blvd., Indianapolis, Ind.

Mildred Morris, '25, Pendleton, Ind.

Marifrances Ogle, '26, 1117 Newman Ave., Indianapolis, Ind.

Georgia Osborne, '25, 3853 Washington Blvd., Indianapolis, Ind.

Helena Sieloff, '26, 51st & White River, Indianapolis, Ind.

GRADUATES

Helen Custer, B. A., Darlington, Ind.

Dorothy Dill, B. A., Washington Court House, Ohio

Irma Dykes, B. A., Darlington, Ind.

Marie George, B. A., 5220 Carrollton Ave., Indianapolis, Ind.

Johanna Holmes, B. A., 4044 Ruckle St., Indianapolis, Ind.

Louise Rich, B. A., 4314 Central Ave., Indianapolis, Ind.

Virginia Shortridge, B. A., 5752 Lowell Ave., Indianapolis, Ind.

Mildred Winship, B. A., Goodland, Ind.

This year has been a very successful one for Butler College and for Indiana Γ . The college has made a fine record in athletics. The student body has increased in number and has become more progressive in many respects. The \$50,000 Freshman Endowment drive will be launched very soon by an enthusiastic campaign of the freshman class. Susanne Kolhoff, $\Pi B \Phi$ is a member of the committee of four which is planning the drive. Among the solicitors for the fund are two Pi Phi pledges, Billie Mae Krieder and Jeanne Bouslog.

Since the last issue of the Arrow, Pi Phis have been elected to

the following offices: Susanne Kolhoff, vice-president of the freshman Y. W. C. A. cabinet; Margaret Schoener, chairman of the social committee of Y. W. C. A.; Mildred Winship and Mareta Douglas on the Butler girl's varsity basketball team; Dorothy Ryker, secretary and treasurer of Panhellenic; Violet Henderson "Collegian" staff; and Georgia Osborne in the dramatic club play "The Boomerang."

At the beginning of the second semester three girls were pledged, Dorothy Drake, Violet Henderson, and Kathleen Hotel.

The annual senior Vodvil stunts were presented in chapel February 29. IIBΦ stunt "Three Bits" won second place.

On March 23, Indiana Γ entertained with a daffodil tea in honor of the alumnae and patronesses of the chapter.

Coming events are the Junior Prom, May Day, Geneva Stunt Day, annual Founders' Day state luncheon and dance, and Commencement. On May 24, Butler College will enjoy its first May Day festivity which will be sponsored by the Womans' League. Plans for this day include a May Day breakfast, athletic activities, a pageant and a dance in the evening. The name of the May Queen will be kept a secret until the day when she will be crowned. Many Pi Phis have parts in the pageant.

Indiana Γ was represented at the Eastern Conference in Washington by a delegation of sixteen girls from the active chapter and many alumnae.

MARGARET SCHOENER

INDIANA DELTA—PURDUE UNIVERSITY

(Chartered 1921)

Pledge Day—September 15, 1924

INITIATES

(Initiated April 1, 1924)

Stella Arkenburg, '25, Batesville, Ind.

Alice Cordell (Mrs. Richard), '25, Lafayette, Ind.

Ellen Hudson, '25, Logansport, Ind.

Elizabeth Pruitt, '27, Edinburg, Ind.

Virginia Rose, '27, Indianapolis, Ind.

Katherine Willard, '27, Fairfield, Ill.

Lois Wilson, '25, Muncie, Ind.

Mary Zimmer, '27, Lafayette, Ind.

Now that spring is here, the junior Prom and the Harlequin Club show attract most attention. This year the play is to be "Two Little Girls in Blue." Indiana Δ is represented in the cast by Louise Wolf, Florence Sanders, Virginia Rose, Ellen Hudson, and Stella Arkenburg.

The Alumnae Club is selling tickets for a hope chest, complete

in every detail, to be given away during Gala Week. The proceeds are to be given to the new house fund.

May 1, 2, and 3 was the time of the Purdue semi-centennial celebration. Indiana Δ gave a stunt as a part of one day's program and held the Mothers' house party at that time.

Seven of the active chapter attended the conference at Washington, and brought back reports of the White House reception, Congressional teas, and such. Those attending were Margaret Simminger, Leota McClure, Katherine Seed, Lois Wilson, Stella Arkenburg, Ellen Hudson, and Frances Henkle.

The annual formal dance was held Friday night, April 11, at the Lafayette Club. Several of this chapter also attended the annual state Founders' Day dance and luncheon in Indianapolis, April 26.

L. JUANDA KIRKMAN

TENNESSEE ALPHA—UNIVERSITY OF CHATTANOOGA
(Chartered 1923)

Pledge Day—February 8, 1924

INITIATES

(Initiated April 4, 1924)

Margaret Battle, '27, 1314 Chamberlin Ave., Chattanooga, Tenn.

Harriet Durham, '27, 124 E. 3rd St., Chattanooga, Tenn.

Nan Eberfield, '27, 2510 W. 14th St., Little Rock, Ark.

Mildred Johnson, '27, Calhoun, Tex.

Courtney Jones, '27, Hixson, Tenn.

Iola Viers, '27, Allerton, Iowa

GRADUATES

Elizabeth Charlton, B. A., 316 Houston St., Chattanooga, Tenn.

Mary Gibson, B. A., 414 Georgia Ave., Chattanooga, Tenn.

Dorothy Ingram, B. A., 1310 Duncan Ave., Chattanooga, Tenn.

Annie Laurie Keys, B. A., 416 Oak St., Chattanooga, Tenn.

Ellen Saunders, B. A., 4100 Alabama Ave., Chattanooga, Tenn.

Initiation ceremony was held on April 4 in the fraternity rooms with the initiation banquet at the Patten Hotel on the following evening. Favors were corsage bouquets which were presented to each initiate by her sponsor.

Tennessee A had as guest Mrs. Nickerson, Grand Vice-President, over the week-end of March 29. The alumnae club entertained her at a reception at the home of Mrs. A. C. Stephenson on Missionary Ridge; the active chapter entertained her at a cooky-shine following the regular meeting on Tuesday evening, and also at Sunday night tea. Mrs. Nickerson's visit, being that of the first official visitor

the chapter has had since its installation, was the source of much inspiration to all members.

The chapter being such a new one, it was thought at first that it would be impossible to send delegates to the Eastern Conference in Washington. However, six delegates went. Estelle Reynolds, Mildred Garner, Elizabeth Charlton, Dorothy Ingram, Margaret Battle and Virginia Taylor. Mildred Garner spoke for the chapter at the round table discussion on entrance standards of the fraternity.

"Cap and Bells," the university dramatic society, is presenting "The Charm School," in which Dorothy Ingram is to play the leading role. Other important parts were given to Mary Bobo Gibson and Gwendolyn Roberts.

Elizabeth Sussdorff has been elected manager of the basketball team for the next season. Four Pi Phi girls made the university "C" in basketball, and were given gold basketballs: Courtney Jones, Nan Elberfeld, Dorothy Ingram and Elizabeth Sussdorff. Nan Elberfeld and Dorothy Ingram won places on the university tennis team for this spring.

In the contest held for honors to be announced in the "Moccasin," the University annual, Gwendolyn Roberts was chosen the most popular, and Dorothy Ingram the best all-around girl in the college. Elizabeth Charlton is art editor of the "Moccasin."

On April 8, I B Φ had charge of the chapel program, which consisted of readings by Mrs. Paul Sandefer, a friend of the chapter, and songs by Mrs. J. T. Jones, accompanied by her daughter, Courtney.

The honor roll for the mid-semester report was headed by I Φ as has been the case for years, with only one exception.

The newly created Ways and Means Committee advised that each girl earn one dollar before the meeting on April 23; various means were employed in the earning of this money, such as sewing, making candy, selling sandwiches on the campus, bobbing hair, permanent waving and a number of others, and the chapter is now the richer by twenty-one dollars, which will be applied to the various needs of the fraternity.

ELLEN SANDERS

EPSILON PROVINCE

MINNESOTA ALPHA—UNIVERSITY OF MINNESOTA
(Chartered 1890).

Pledge Day—October 2, 1923

INITIATES

(Initiated February 18, 1924)

Eleanor Abbett, '25, Duluth, Minn.
 Corynne Coston, '25, Virginia, Minn.
 Eleanor Jo Gibbs, '27, Minneapolis, Minn.
 Lorena Gibbs, '27, Minneapolis, Minn.
 Charlotte Howard, '27, Minneapolis, Minn.
 Marian Sawyer, '24, Goodhue, Minn.
 Carol Schallern, '26, Little Falls, Minn.
 June Wakefield, '26, Clarion, Iowa

GRADUATES

Lenore Andrist, B. S., Minneapolis, Minn.
 Phillis Clemetson, B. S., St. Paul, Minn.
 Bernice Langtry, B. S., St. Paul, Minn.
 Mariam Sawyer, B. S., Goodhue, Minn.
 Dorothy Shrader, B. A., Springfield, Minn.
 Kathryn Swansen, B. S., Minneapolis, Minn.
 Dorothy Tucker, B. A., Blue Earth, Minn.

Minnesota has just held the spring elections and Lucile Sasse has been elected undergraduate representative for Y. W. C. A. W. S. G. A. has held only the primary elections as yet. Adelaide Stenhaug and Lucile Sasse emerged from the primary elections as candidates for the office of president and vice-president, respectively.

$\Theta \Sigma \Phi$, honorary journalistic women's fraternity, held its annual Matrix banquet April 10, at the Town and Country Club. The most prominent young women of the campus and several members of the faculty are invited to this banquet to discuss current campus problems. Three Pi Phis were invited, Lenore Andrist, a member of $\Theta \Sigma \Phi$, Lucile Sasse and Adelaide Stenhaug.

Much interest has been shown in the "Senior Circus" which is to be held in May. Each fraternity on the campus is to furnish a sideshow booth or some other sort of entertainment. The Junior Ball was held February 21 at the Radisson Hotel.

Sarah Chase of Minneapolis has been pledged.

The alumnae entertained the active chapter at a linen shower and tea at the chapter house March 15. The spring formal is to be held at the White Bear Yacht Club, June 19 and the annual spring houseparty will be held early in May at Lake Minnetonka.

ELIZABETH DIXON

WISCONSIN ALPHA—UNIVERSITY OF WISCONSIN
 (Chartered 1894).

Pledge Day—September 30, 1923

INITIATES

(Initiated March 16, 1924)

Dorothy Atkinson, '27, 115 E. Gorham St., Madison, Wis.
 Florence Butler, '27, 268 St. Charles, Wauwatosa, Wis.

Jane Gaston, '27, 406 N. Henry St., Madison, Wis.
 Edith Hitchner, '27, 741 West Lincoln Blvd., Freeport, Ill.
 Edith Jorris, '26, 1831 Cass St., Eau Claire, Wis.
 Jane Marden, '27, 73 Algoma Blvd., Oshkosh, Wis.
 Virginia Meade, '27, 408 Park Road, Webster Groves, Mo.
 Helen Metcalf, '27, 2222 Westlawn, Madison, Wis.
 Mary Elizabeth Milne, '27, 237 Rosemont, Webster Groves,
 Mo.

Claire Reinsch, '27, 914 Castle Pl., Madison, Wis.
 Vesta Torpe, '26, 1325 Winnemack Ave., Chicago, Ill.
 Jean Wilmarth, '27, 709 Second Ave., Eau Claire, Wis.

GRADUATES

Florence Fox, B. A., 585 Longwood Ave., Glencoe, Ill.
 Ellen Harris, B. A., Athens, Pa.
 Anita Haven, B. A., Hudson, Wis.
 Della Mann, B. A., 5649 Winthrop Ave., Chicago Ill.
 Marian Metcalf, B. A., Art, 2222 Westlawn, Madison, Wis.
 Pauline Newell, B. A., 2017 Sherman Ave., Evanston, Ill.
 Rosamond Nolte, B. A., 361 First Ave., Wauwatosa, Wis.
 Mary E. Randolph, B. A., 1516 Cason St., Lafayette, Ind.
 Sarah Wild, B. A. Art, Sycamore, Ill.
 Frances Williams, B. A., Platteville, Wis.

Twelve fine girls have just been initiated. At the banquet following initiation, Della Mann presided as toastmistress. The recognition pin for the highest pledge grade was awarded to Claire Reinsch. The chapter was very fortunate in having Mrs. Abels, a Wisconsin alumna, present for initiation and banquet. Mrs. Abels gave an interesting talk on famous Pi Phis she knew, and told about the Pi Phis she had met in South America.

Rosamond Nolte, Florence Fox, Dorothy John, and Virginia Meade made hockey teams. Dorothy John, Florence Fox, Jane Truesdall, Elizabeth Milne, Virginia Meade and Katherine Biggert are on in-door baseball teams. Rosamond Nolte and Marion Metcalf go as delegates to the Y. W. C. A. convention in New York. Edith Jorris was elected delegate to the W. A. A. convention in California.

The bridge party to raise funds for the Settlement School was very successful. There were thirty tables, and several Pi Phis stayed away to accommodate girls from other women's fraternities. Plans are now being made for the Founders' Day luncheon with the alumnae and the spring formal. The chapter is looking forward to a visit from Miss Evans, Grand Secretary, April 22-24.

Every student has been appealed to, and every one has done his part to raise money for the Student Friendship Fund. Every fraternity raised from sixty to one hundred dollars.

The Military Ball was held in the state capitol where the annual

Junior Promenade was also given between the fall and spring semesters.

ELIZABETH GRIFFING

WISCONSIN BETA—BELOIT COLLEGE

(Chartered August 1919)

Pledge Day—October 15, 1923

GRADUATES

Phyllis Arneman, B. A., 9236 S. Winchester Ave., Chicago, Ill.

Helen Cole, B. A., Brodhead, Wis.

Dorothy Kohn, B. A., 279 Junipero Ave., Long Beach, Cal.

Dorothy Oviatt, B. A., Columbus, Wis.

Marjorie Palmer, B. A., La Crosse, Wis.

Margaret Richardson, B. A., 934 Pleasant St., Oak Park, Ill.

Adelaide Stewart, B. A., Plainfield, Ill.

Elizabeth Stewart, B. A., Plainfield, Ill.

The third quarter opened with the usual interest in spring activities and the chapter was happy to welcome back to Beloit Phyllis Arneman, Ruth Pollard, and Florence DeBruen.

Wisconsin B enjoyed a visit from Miss Evans April 21-22. A Panhellenic tea was given in her honor.

Founders' Day was observed by a joint cooky-shine with the alumnae club on April 28 and the annual commencement banquet was given at the Hilton hotel on Friday evening, May 13. Many alumnae returned for the graduation exercises and for the formal installation of Dr. I. W. Maurer, the new president of Beloit college.

Π B Φ held the following offices this year: president, vice-president, and council member of W. S. G. A., secretary of the Associated Students; president and manager of the Shakespeare society, president, secretary and business manager of the glee club; vice-president of the girl's forum; vice-president of Ko Ne; vice-president of Y. W. C. A.; women's editor and two reporters of the Round Table. Besides the officers, every Pi Phi is active in at least two campus activities.

A scholarship cup will be presented by the Beloit college Panhellenic for the first time this year to the group which has attained the highest scholarship.

DOROTHY KOHN

NORTH DAKOTA ALPHA—UNIVERSITY OF NORTH DAKOTA

(Chartered October 7, 1921)

Pledge Day—October 1, 1923

INITIATES

(Initiated March 7, 1924)

Lenore Mahon, '26, Inkster, N. D.

Louise Page, '26, Westhope, N. D.
 Agnes Tenneson, '25, 1045 Broadway, Fargo, N. D.

GRADUATES

Ella Berg, B. A., Knox, N. D.
 Erma Nelson, B. S., 215 14th St. S., Fargo, N. D.
 Helen Wilder, B. A., 864 Belmont Ave., Grand Forks, N. D.

The University of North Dakota is even stronger this year than last. A splendid new law building, of which the would-be lawyers have one floor, and artists and commercial students rule the other two, was opened for use last fall. Although money is scarce in the state, more students than ever before sought education here. Changes in government have been made. The girls have been granted more lenient rules while the men's governing body has been divided into legislative and judiciary departments to insure better results.

Several honorary groups have been organized, including a biological, a social science national, a commerce professional, and a chapter of $\Phi \Delta K$, (honorary educational). A chapter of the Square Club (Masonic) will be installed soon; and a local woman's academic group, $K \Gamma \Delta$, has been organized. The paper "The Student" has grown from a weekly to three issues a week. The idea of inter-scholastic journalistic contests, carried on by visiting teams editing school papers was originated at North Dakota this year, and has been creating quite a bit of interest among other colleges.

The traditional "Campus Clean-Up" and "Campus Cut-Up" were both held. At the latter, North Dakota A, with the help of $B \Theta \Pi$, put on a "Carnival Side-Show," and a dance-skit at the Main Show. The men's and women's fraternities have voted to give only informal parties this year in place of their usual formal dinner-dances.

At the beginning of second semester, North Dakota A pledged three girls, Lucile Urness, Helen Fadden and Beatrice McCarthy. To properly usher in the new semester, a slumber-party was given for all actives and pledges at the chapter-house. This one was taken charge of by the pledges, who provided a program and edibles to make it a success. Weekly cooky-shines have been held all second semester.

Ella Berg is working on the senior prom committee, Helen Wilder is on the Class Day committee, is class historian, and has been elected to $\Phi B K$. Gayle Pugh is now on the "Student" staff; Louise Page is going on the annual glee club trip; Hazel Larson is a member of the committee for the freshman-sophomore party. Ruth Wilder was center on the all-university basketball team, and is hiking manager of W. A. A., and Mildred Odell will attend the

Σ A I convention at Decatur as national editor. The artists of the chapter have been busy tinting Π B Φ place-cards, to be sold among the other chapters. The design is the work of Marion Wilder, an alumna.

MILDRED ODELL

ILLINOIS BETA—LOMBARD COLLEGE

(Chartered 1872)

Pledge Day—October 12, 1923

INITIATES

(Initiated March 1, 1924)

Hortense Gehring, '27, Knoxville, Ill.

Burnette Vanderkloot, '27, 345 Prospect Ave., Lake Bluff, Ill.

(Initiated March 4, 1924)

Violet Berry, '26, Knoxville, Ill.

Mary Elliott, '27, 851 Center St., Elgin, Ill.

(Initiated March 27, 1924)

Frances Smith, '27, 721 N. 7th St., Burlington, Iowa

Cora Wood, '27, 3438 Adams St., Chicago, Ill.

GRADUATES

Ethel Bosworth, Teacher's Certificate in Public School Music, Elmhurst, Ill.

Ferne Fennessey, B. A., Avon Ill.

Harriet Gregerson, B. A., Stoughton, Wis.

Althea McConnell, B. A., Cameron, Ill.

Ruth Owens, B. A., Akron, Ohio

Thelma Rinke, B. A., New Ulm, Minn.

Lombard's football team won the state championship again and the basketball team was invited to participate in the A. A. U. meet at Kansas City, where they won fourth place.

A local fraternity on the campus won Π K A, and in a scholastic way two national fraternities were brought to Lombard—one, a debating fraternity, Π K Δ, and the other an honorary scholastic fraternity, Φ K Φ. **Ferne Fennessey was initiated into this fraternity. Only six of the senior class won this honor.**

The active chapter girls of Illinois B have been entertained several times this year at cooky-shines at the private homes. The chapter feels that an especially close relationship has been kept all year with the alumnae, particularly with the advisory board.

Several members of Illinois B are to be in a group of plays which is to be given the night of April 14, by Λ Φ Δ. Althea McConnell is the student director of the plays. Another Π B Φ senior, Thelma Rinke, has had charge of the expression department in the

Three Arts School in Galesburg this year. Several of the chapter will take part in the May Fete which is a feature of commencement week.

Founders' Day was observed this year by a joint banquet with Illinois Δ and alumnae. The annual dance given by all Galesburg Pi Phis to raise money for the Settlement School was April 11.

ETHEL SIMMONS

ILLINOIS DELTA—KNOX COLLEGE

(Chartered 1884)

Pledge Day—September 29, 1923

INITIATES

(Initiated March 14, 1924)

Edith Brown, '27, 1030 N. Cedar St., Galesburg, Ill.

Dorothy Dexter, '27, 874 N. Academy St., Galesburg, Ill.

Jean Heppes, '27, LaGrange, Ill.

Marie Holly, '27, Granville, Ill.

Phyllis Power, '27, 108 Hillcrest Ave., Davenport, Iowa

Margaret Whitney, '27, Vermont, Ill.

GRADUATES

Mary Griffith, B. A., 1527 N. Cherry St., Galesburg, Ill.

Marjorie Lewis, B. A., Knoxville, Ill.

Aileen Snively, B. A., Canton, Ill.

Bonita Urban, B. S., 1622 Vermont St., Quincy, Ill.

Initiation was held at the home of Eleanor Franing, the alumnae giving a cooky-shine at the home of Mrs. Guy Temple following the ceremony. Illinois Δ also announces the pledging of Roberta Scherer, of Granville, Ill.

Before initiation, the pledges entertained the active chapter at a mock rushing party at the home of Dorothy Dexter, and gave some clever stunts. Illinois Δ has enjoyed several cooky-shines and an alumnae tea was given Sunday, April 6. Each girl in the chapter has chosen an alumna mother, similar to the chapter mother for pledges. The annual benefit dance for the Settlement School was held April 12. The chapter was very happy to entertain Miss Evans, Grand Secretary, April 15 and 16.

Under the auspices of Mortar Board, the Knox girls gave a tea for the senior girls of Galesburg High School on March 29. A short program was given in which several Pi Phis took part.

The chapter scholarship average, without the pledge grades, was above B. Two freshmen, Virginia Leonard and Margaret Whitney, were put on the honor roll, and Marjorie Lewis was elected to $\Phi B K$.

Three girls are on the Y. W. C. A. cabinet, and Katherine Noble has charge of the "Bal Poudre," the annual masked party of the



ILLINOIS E

Doris Howard, Jane Melone, Gertrude Gordon, Helen Nash, Esther Foley, Hazel Dreiske, Dorothy Glanz, Katherine Orrick, Katherine Crush, Mildred Kinney, Mrs. A. McDonald, Dorothy Walker, Margaret Montgomery, Ruthles Harlan, Betty Davis, Juliet Allison, Miriam Waite, Helen Finn, A. K. Douglas, Peg Towie, Rose Phillips, Gail Hobbie, Dorothy Coleman, Estelle Farley.
Hazel Fraser, Pauline Spiller, Marjorie Ross, Margaret Clover, Virginia Agar, Helen Call, Margaret Shippen, Billy Hanway.

Y. W. C. A. Two members are on the W. S. G. A. board and Helen Christy is president of L. M. I., women's literary society. Mary Griffith won the prize for the highest girl's record in rifle-shooting. A women's life-saving corps, with a national Red Cross charter, has just been formed at Knox, of which Fayette Weinberg and Mary Griffith are members.

The Knox Players' Club recently presented "The Boomerang," with Katherine Noble and Fayette Weinberg in prominent parts. Dorothy Drake and Helen Christy took part in the girls' debates with Rockford and Beloit colleges. Katherine Noble and Helen Christy were recently initiated into $\Theta \Sigma \Phi$.

At the Knox Founders' Day, an alumnus, Mr. Edward Caldwell, presented the college with a collection of nearly 1000 books, to be known as the John Finley collection, on the discovery and settlement of the middle west.

Knox college had the pleasure of a two day visit from Dr. Charles Gilkey, under the auspices of the Y. M. C. A., and other distinguished speakers have been Seumas McManus, Irish poet and story-teller, and Professor Bruno Rosselli of Vassar.

One of the most tremendous college affairs ever undertaken at Knox was staged April 1, when a mock Republican National Convention was held. The convention lasted all day, and was conducted exactly as a real one, with everyone in college participating. Governor Pinchot was nominated on the fourth ballot, and Constance Irwin of Illinois Δ was his campaign manager.

HELEN CHRISTY

ILLINOIS EPSILON—NORTHWESTERN UNIVERSITY

(Chartered 1894.)

Pledge Day—September 19, 1923

INITIATES

(Initiated February 23, 1924)

Elizabeth Davies, '27, 626 Library Place, Evanston, Ill.

Marie De Vou, '27, 528 Sheridan Sq., Evanston, Ill.

Grace Disbrow, '26, 315 S. 6th St., Lyons, Iowa

Ruth Lea Harlan, '26, 430 Sheridan Rd., Kenilworth, Ill.

Pauline Spiller, '24, 210 W. Boulevard, Marion, Ill.

Mariam Waite, '27, 1943 Sherman Ave., Evanston, Ill.

Dorothy Walker, '27, 612 Caldwell Ave., Piqua, Ohio

GRADUATES

Jean Burns, Speech, 2428 Ewing Ave., Evanston, Ill.

Dorothy Glanz, B. A., 441 Briar Pl., Chicago, Ill.

Eunice Peterson, Speech, Glencoe, Okla.

Rose Phillips, B. A., 1130 Judson Ave., Evanston, Ill.

Marjorie Ross, B. A., Maple St., Germantown, Ohio

Pauline Spiller, B. A., 210 W. Boulevard, Marion, Ill.
 Margaret Towle, B. A., 420 Church St., Evanston, Ill.
 Virginia Wadsworth, Commerce, 4880 Sheridan Rd., Chicago, Ill.

The girls of Northwestern University are putting forth every effort toward raising money for the sorority houses which are to be started in June, twelve houses to be built instead of six as first planned. A rummage sale, teas and afternoon bridge parties bring in quite a bit of profit. Working in floral shops, and so forth, during the Easter holidays, swelled the account considerably.

Northwestern had an interesting mock Republican Convention which was very educational as well as most novel. Ten Pi Phis acted as delegates from various states.

The very recent campus triumph has been the winning of the National Championship in swimming.

Helen Nash was elected president of W. S. G. A.; Margaret Shippen was elected vice-president of the Y. W. C. A.; Gail Hubbel is on the varsity basketball team. Illinois E also has two new pledges, Esther Foley and Juliet Allison.

Six girls went to the Washington Conference. Virginia Agar planned to go but decided to give her money to the House Fund instead. **The Friday night of the banquet in Washington, eight active girls sang Pi Phi songs over the radio with Miss Katherine Brown, a $\Pi\Phi$ who sings with the Civic Opera Company.**

HAZEL DRIESKE

ILLINOIS ZETA—UNIVERSITY OF ILLINOIS

(Chartered October 26, 1895)

Pledge Day—September 22, 1923

INITIATES

(Initiated March 8, 1924)

Gladys Baxter, '26, 620 Garfield, Rockford, Ill.
 Betty Barry, '27, 809 N. McLean, Bloomington, Ill.
 Charlotte Dunlap, '27, 1503 E. Grove St., Bloomington, Ill.
 Marion Blaine, 511 S. Lynn, Champaign, Ill.
 Louise Bresee, '27, 710 W. California, Urbana, Ill.
 Dorothy Burrows, '27, 507 W. Green, Urbana, Ill.
 Sarah Fisher, '27, 504 E. Daniels, Champaign, Ill.
 Grace Green, '26, Naperville, Ill.
 Florence King, '25, 1805 11th St., Greeley, Colo.
 Sarah McCreery, '26, Rushville, Ill.
 Dorothy Koogler, '27, 809 W. University, Champaign, Ill.
 Helen Purves, '25, 733 Lee St., Des Plaines, Ill.
 Alice Rawson, '26, 611 E. Washington, Bloomington, Ill.
 Alice Shipman, '27, 432 Warwick Rd., Kenilworth, Ill.

Catherine Siemens, '27, 412 E. 36th, Kansas City, Mo.
 Gretchen Stratton, '26, 74 Drexel, Chicago, Ill.
 Elise Warner, '26, 1115 Ashland, Wilmette, Ill.

GRADUATES

Virginia Baker, B. A., 601 W. Green, Urbana, Ill.
 Helen Barrett, B. S., 619 Deming, Chicago, Ill.
 Marcella Graham, B. A., 5481 Greenwood, Chicago, Ill.
 Carol McConnell, B. A., 846 Lakeside, Chicago, Ill.
 Betty Phillips, B. A., Oskaloosa, Iowa

Illinois, after tying for first place in football, basketball, wrestling and swimming, has just sent her track team to California and her baseball team to the South, hoping to win similar honors in those fields.

Illinois campus is slowly moving southward. Since the dedication of the beautiful agricultural building, ground has been broken for four other buildings—a hospital in the forestry, a library and a commerce building on south campus, and next to the armory a large gymnasium for the men.

All seventeen of Illinois Zeta's freshmen made not only initiation average of 3.2 but the majority made over 4 or straight "B." This helped to put $\Pi B \Phi$ second in scholarship on campus. Dorothy Burrows was one of three freshmen in school to make a straight "A" average. $\Phi B K$ also elected Carol McConnell to membership.

"If" was given in a very finished and excellent manner by Mask and Bauble. Alice Rawson, Alice Rock and Ellen Holton were in the cast. At the Y. W. C. A. stunt show given in interscholastic week-end, Carol McConnel and Alice Rawson gave a dancing stunt.

At the election of W. A. A., Eunice Webster was made swimming manager. Louise Bresee is president of "Orange Feathers," freshman organization. On May 1, Mortarboard pledges were announced and Florence King was one of seven girls to be chosen.

Miss Evans visited the chapter April 27-28 and was the honor guest at the Founders' Day Banquet.

ELLEN MARGARET HOLTON

ILLINOIS ETA—JAMES MILLIKIN UNIVERSITY
 (Chartered 1912.)

Pledge Day—October 6, 1923

INITIATES

(Initiated February 16, 1924)

Bernice Belden, '27, Decatur, Ill.
 Lydia Coe, '27, Springfield, Ill.
 Martha Dewey, '26, N. Manchester, Ind.
 Kathryn Freeman, '27, Decatur, Ill.
 Virginia Holmes, '27, Decatur, Ill.

Nellora Houghton, '26, Decatur, Ill.
 Mary Annette Humphrey, '26, Leroy, Ill.
 Miriam Moore, '27, Cowden, Ill.
 Mary Mitchell, '27, Springfield, Ill.
 Marjorie Nielson, '26, Johannesburg, South Africa
 Lucille Quickel, '27, Decatur, Ill.
 Martha Wood, '27, Cairo, Ill.

GRADUATES

Helen Crowder, B. A., Decatur, Ill.
 Idelia Davis, B. A., Decatur, Ill.
 Margaret Dewein, B. S., Decatur, Ill.
 Helen Jones, B. A., Monticello, Ill.
 Ellen Kline, B. S., Leroy, Ill.
 Helen McDonald, B. A., Kansas City, Mo.
 Twila Miller, B. A., Decatur, Ill.
 Mable Nottingham, B. S., Pleasant Plains, Ill.
 Aileen Omer, B. A., Herrin, Ill.
 Thelma Scott, B. A., San Jose, Ill.

Millikin has just successfully concluded her annual Gym Festival, taking the form this year of a "Medieval Tournament." Six knights and six ladies were elected by popular vote, on the basis of representative, all round college men and women, to preside at the tournament. Thelma Scott, Idelia Davis, and Bernice Belden were three of the six girls chosen.

"Enter Madame" was presented on May 8 as the annual senior class play. Idelia Davis took the part of Madame and three of the four other girls in the cast were Twila Miller, Helen Crowder, and Helen Jones.

Π Μ Θ, girls' senior honorary fraternity pledged Alsace Sullivan. Nellora Houghton is president for next year of Λ Φ Δ, national Fine Arts sorority. Denise Brosseau is next year's president of Le Cercle Francais.

Nellora Houghton, Lucille Quickel, Catherine Englander, Marjorie Nielson, and Idelia Davis were prominent in athletics this year. Catherine Englander has the honor of being the only girl in college to win a sweater and an "M" for athletic achievement.

Illinois H has been working on a House Fund. A rummage sale, a bakery sale, and perhaps a movie are to be given before the close of the college year. The chapter owns a lot facing the campus, and hopes to build soon and be the first Greek letter organization to build. A new plan has also been adopted by which each new initiate coming into the chapter pays her house notes during her four years in college. This is very easily accomplished by paying one dollar more a month, in addition to regular dues.

TWILA MILLER

ZETA PROVINCE

IOWA ALPHA—IOWA WESLEYAN COLLEGE

(Chartered December 21, 1868.)

Pledge Day—February 8, 1924

INITIATES

(Initiated February 15, 1924)

Florence Leist, '26, Mount Pleasant, Iowa

GRADUATES

Edith E. Davidson, B. A., Ottumwa, Iowa

Margaret H. Sisson, B. A., Ottumwa, Iowa

Madge M. Smith, B. S., in Home Economics, Bonaparte,
Iowa.

Second semester pledging was very successful at Iowa Wesleyan this year, Iowa A pledging the following girls: Constance Chambers and Aileen Wheaton of Agency, Iowa; Regina Connor, Anna Dailey, Helen Hobbs, Ruth Holland and Jessie Wait of Mount Pleasant, Iowa; Arlene Edwards and Pauline Lutes of Packwood, Iowa; Lenora Hartman of Marengo, Iowa; Dorothy Harrison of Winfield, Iowa; and Ruth Redfern of New London, Iowa.

Pledging, which was held in the chapter rooms was followed by a cooky-shine at Florence Leist's home. A week later Florence changed her arrow head for the "shining arrow bright." The pledges had prepared a delicious dinner at the home of Mrs. E. L. McClure, a patroness.

Spring elections brought new honors to Iowa A. **Lenora Hartman** was elected president of the Y. W. C. A. This is the **third consecutive year a Pi Phi has held that office.** Edna Van Syoc was elected secretary of the English club and was re-elected to the W. A. A. Board of Control. Margaret Sisson is in the senior class play. The Glee Club tour in which Pi Phis played an important part was a great success.

The seniors entertained the under-classmen at a dinner April 26, at the home of Mrs. E. E. Phelps, a $\Pi\Phi$ patroness. Founders' Day was celebrated with the alumnae club and the chapter also gave a formal dinner at the American Legion Hall on the evening of March 17.

NORINE BECKER

IOWA BETA—SIMPSON COLLEGE

(Chartered 1874)

Pledge Day—September 29, 1923

INITIATES

(Initiated March 28, 1924)

Frances Cheshire, '25, W. Bryan, Sapulpa, Okla.

Alice Judson, '27, Redfield, Iowa
 Marie Lafferty, '27, 1420 6th Ave., Des Moines, Iowa
 Margaret McClaran, '27, Davis City, Iowa
 Margaret Patterson, '27, Indianola, Iowa
 Margaret Schuler, '27, Atlantic, Iowa
 Dorothy Whitted, '25, Ada, Ohio

GRADUATES

Edith Bellman, Music Degree, Indianola, Iowa
 Lucile Evans, B. S., Indianola, Iowa
 Christine Greer, B. A., Algona, Iowa
 Ethel Jane Gates, B. S., Indianola, Iowa
 Miriam Hickart, B. A., Douds, Iowa
 Mildred Meek, B. A., Indianola, Iowa
 Helen Sawyers, B. A., Greenfield, Iowa
 Eloise Wright, B. A., Indianola, Iowa

In the past few months college interest has centered about debate and basketball. Both the men and women's debate teams have done well and the basketball team has had a successful season. Much enthusiasm about track work is evinced and Simpson will enter a strong team in the Drake Relays.

During the Easter vacation the Simpson orchestra, the girls' glee club and the male quartette toured the southern part of the state. Harriet Henderson and Mara Throckmorton are members of the girls' glee club and Edith Bellman is accompanist.

Initiation was held at the home of Mrs. F. C. Sigler, followed by a dinner served by the alumnae. The active chapter and the alumnae celebrated Founders' Day together, and the alumnae breakfast will be given during Commencement.

Iowa B has instituted something new in the fraternity life of Simpson—an informal party for each of the men's fraternities. Clever programs have been put on by the girls and from all indications the parties have been unusually successful.

Though a great deal of attention has been paid to school work, outside activities have been and are receiving their full share of time. Several of the girls were in the "Miniature Orpheum," a vaudeville, put on by W. A. A. Catharine Carpenter was elected by the student body as one of the three representative women of the school. Katherine Hilmer is vice-president of Y. W. C. A. Ruby Glascock, Catharine Carpenter and Gladys Evans are on the W. A. A. Board. Out of three girls' parts in the Junior Class play, "Dulcie," two were held by Pi Phis.

Π B Φ again led the campus in scholarship for the first semester. Panhellenic has purchased and awarded a beautiful loving cup to the fraternity ranking first. Iowa B is the first fraternity to receive this cup and every effort is being made to retain it. If any organiza-

tion succeeds in keeping this cup for three successive semesters it automatically becomes their property.

Miss Evans, grand secretary, visited the chapter on April 4 and

5.

IRMA BRASHER.

IOWA GAMMA—IOWA STATE COLLEGE

(Chartered 1877)

Pledge Day—October 22, 1923

INITIATES

(Initiated March 28, 1924)

Annette Adams, '26, Dubuque, Iowa

Florence Leonard Masters, '26, Jacksonville, Ill.

Dorothy Ward, '26, Washington, Iowa

Iowa Γ has recently launched a campaign for increasing the Settlement School fund. For this purpose the chapter has purchased stationery of excellent quality and is selling it at \$2.50 for one hundred sheets. Letterheads and return addresses are a feature of this paper.

In April, Francese Evans paid the chapter a delightful visit, from which it received much inspiration. Active members entertained the alumnae and faculty members at a tea for Miss Evans, and the alumnae gave a dinner at which they had an opportunity of becoming acquainted with her.

During winter quarter discussion groups were held once a week with a faculty member as leader. This plan has been tried for some time, using a subject of current interest for discussion.

The pledges gave a bridge party for the actives at the Maples Tea Room, February 16. On February 9, the actives and pledges entertained at a formal dinner dance at the chapter house and an informal dance was held April 18 at the country club.

A special honor has come to Iowa Γ in the sending of Annette Adams by the Women's Athletic Association as delegate to their national convention in California. Among other recent distinctions are the initiation of Ruth Mayerhoff into O.N. , national home economics fraternity; election of Katherine Goepfinger as secretary of the senior class; and the initiation of Dorothy Kenworthy into the order of the Goslins, a recognition of literary ability.

Nine Pi Phis participated in "Veishea," the all-college spring festival held May 15-17, and Dorothy McCarroll was chairman of the open house of the Physical Education department held at that time. The chapter is represented by three girls on the "Iowa Homemaker" staff, several on the staff of "Green Gander," and five on the college annual.

$\Phi \Omega \Pi$ has recently installed a chapter at Iowa State, which makes the eighth national women's fraternity to be established here.

ADA HAVNER

IOWA ZETA—IOWA STATE UNIVERSITY
(Chartered 1882)

Pledge Day—September 21, 1923

INITIATES

Virginia Ball, '27, Iowa City, Iowa
Dorothy Beymer, '25, Estherville, Iowa
Mary Elizabeth Bowden, '25, Brookline, Mo.
Helen Early, '25, Albia, Iowa
Marjory Estes, '27, Centerville, Iowa
Eleanor Gamble, '27, Jefferson, Iowa
Margaret Graham, '26, Manchester, Iowa
Helen Hambrecht, '25, Perry, Iowa
Margaret Hyatt, '25, Albia, Iowa
Marjory Mars, '27, Iowa City, Iowa
Burrie Redenbaugh, '27, Iowa City, Iowa
Jeanette Selby, '25, Mason City, Iowa
Helen Starbuck, '25, Iowa City, Iowa
Gweneth Stewart, '27, Centerville, Iowa
Zora Stewart, '25, Chariton, Iowa
Margaret Struble, '24, Sioux City, Iowa

At last the dream of Iowa Z has been realized. A new lot has been purchased and the corner stone of the new house will be laid before the girls go home for summer vacation. The house will not be finished for rushing this fall, so the latter will probably be held at the home of a town girl. A very active campaign among the chapter alumnae, carried on both by mail and personal solicitors has proven successful. K K Γ is to break ground for a new house soon.

The ex-pledges presented the actives with a beautiful new over-stuffed davenport before initiation.

Spring rushing during the past few weeks has been the center of interest. Iowa Z announces the pledging of Ione Haarstman, Mary Sigworth, Inez Krapfle, Margaret Jones, Catherine Theilan, Pearl Eikenberry, Dorothy Wilson, Marie Van Oosterhaut, and Marjory Bishard, Des Moines, Iowa.

Jeanette Selby, a member of the University Players, played the role of Marie in the Shakespearian production of "The Twelfth Night," given recently by that organization.

MARION BALLINGER.

MISSOURI ALPHA—UNIVERSITY OF MISSOURI
(Chartered 1899)

Pledge Day—September 16, 1923

INITIATES

(Initiated February 25, 1924)

Helen Clinton, '27, 5060 Kingsbury, St. Louis, Mo.

Margaret Gibson, '27, Nevada, Mo.
 Dorothy Halcomb, '26, Harrisonville, Mo.
 Aileen Hutton, '26, 4311 Hyde Park, K. C., Mo.
 Katharine Miller, '26, Van Buren, Ark.
 Lulu Moss Robnett, '26, 611 Turner, Columbia, Mo.
 Anna Katherine Sykes, '27, 511 Rollins, Columbia, Mo.

GRADUATES

Vera Clark, B. A., Warrensburg, Mo.
 Amelia Foster, B. J., 915 Olive, Shreveport, La.
 Virginia Gardner, B. J., 1200 N. 12th, Fort Smith, Ark.
 Dorothy Hudson, B. S., Carrollton, Mo.
 Sallie Lacy, B. A., 2621 Folsom, St. Joseph, Mo.
 Jean Logan, B. J., Dumas Apts., Columbia, Mo.
 Margaret Owen, B. A., 505 E. Jefferson, Clinton, Mo.
 Christina Patt, B. A., 2524 Felix Ave., St. Joseph, Mo.
 Ruth Rea, B. A., Carrollton, Mo.
 Jane Spencer, B. J., Fayette, Mo.
 Parilee Stewart, B. S., 2419 Lafayette, St. Joseph, Mo.
 Mildred Sturges, B. A., 513 N. Pleasant, Independence, Mo.
 Ethel Wakefield, B. A., Savannah, Mo.

The middle western delegates of the Women's Student Government Association met in convention at Columbia April 23. All women's fraternities entertained delegates as house guests during the convention. The reception committee chairman for the convention was Parilee Stewart, and many other Missouri A girls worked on various committees.

Grades for the first semester have been computed and the chapter ranks fifth in a group of thirteen with a very high average. With no failing grades on the record $\Pi\Phi$ ranks above all other major fraternities.

$\Pi B\Phi$ and ΣN entertained together with Mothers' house parties during the week end of March 25. This chapter entertained with a formal tea, and ΣN with a reception. Smaller parties were given by the alumnae club and by individuals.

Lesta Berry has been affiliated with Missouri A from Oklahoma A, and Frances Brewer from Maryland A.

This chapter was represented at Eastern Conference by Jane Spencer, Mary Virginia Doerschuk, and Dorothy Hudson of the active chapter, and by Frances Hudson and Elizabeth Spencer, alumnae members.

MILDRED C. STURGES

MISSOURI BETA—WASHINGTON UNIVERSITY
(Chartered 1907)

Pledge Day—September 28, 1923

INITIATES

(Initiated February 20, 1924)

Louise Abel, '27, St. Louis, Mo.
Edith Cann, '26, St. Louis, Mo.
Carol Crowe, '27, St. Louis, Mo.
Marcella Gorin, '27, St. Louis, Mo.
Martha Graves, '25, St. Louis, Mo.
Evelyn Hart, '27, St. Louis, Mo.
Evelyn Hauk, '27, St. Louis, Mo.
Elizabeth Morton, '27, Kirkwood, Mo.
Sarah Selby, '27, St. Louis, Mo.

(Initiated April 7, 1924)

Madeline Closs, '27, St. Louis, Mo.

GRADUATES

Helen Binns, B. A., 5440 Vernon, St. Louis, Mo.
Margaret Herman, B. A., 3654 Delmar, St. Louis, Mo.
Adelaide Hodgson, B. A., Minonk, Ill.
Helen McFarland, B. A., 3814 De Tonty, St. Louis, Mo.
Genevieve Orear, B. A., 6111 Pershing, St. Louis, Mo.
Alice Philipson, B. A., 56 Arundel, St. Louis, Mo.
Margaret Steele, B. A., 3126 S. Compton, St. Louis, Mo.
Mary Woods, B. A., 5470 Clemons, St. Louis, Mo.

Missouri B, along with the other women's fraternities and organized groups of non-fraternity girls, is in the heat of a campaign for a Women's Building. The building is to cost \$250,000. The women now in school have set \$35,000 as their goal before they seek outside aid. \$1,000 was cleared at a rummage sale, \$500 at a jitney carnival, \$500 at a bridgeparty, \$500 from various other methods, and 200 girls have each pledged fifty dollars to be paid in five years. This building will be the girls' home for the next ten years or more, so everyone is interested.

Besides being active in this great campaign, $\Pi B \Phi$ has made its influence felt in all the spheres of university life. Virginia Gorin was crowned "Hatchet Queen," the greatest honor of the year, at the Junior Promenade. Margaret Steele has a part in the "Thyrsus" annual "March Hares" given in April, and Carol Crowe had a part in one of the Thyrsus plays of last month.

No one from this chapter could go to the Eastern Conference, but this disappointment was to some degree compensated by the fact that Miss Onken was present for the Founders' Day Banquet, April 26.

MARION HIXSON

MISSOURI GAMMA—DRURY COLLEGE

(Chartered January 9, 1914)

Pledge Day—February 27, 1924

INITIATES

(Initiated March 28, 1924)

Orra Louise Anderson, '27, Springfield, Mo.
 Louise Arbuthnot, '27, Joplin, Mo.
 Mary Lee Atkinson, '27, Springfield, Mo.
 Margaret Carrier, '27, Springfield, Mo.
 Lucy Lee Ferguson, '27, South Greenfield, Mo.
 Christine Likens, '26, Ash Grove, Mo.
 Dorothy Sinclair, '27, Aurora, Mo.
 Vail Smith, '27, Springfield, Mo.
 Mildred Catherine Terry, '26, Springfield, Mo.

GRADUATES

Elizabeth Chandler, B. A., Ash Grove, Mo.
 Virginia Hoffman, B. A. in Music, 731 W. Elm, Springfield,
 Mo.
 Lula Kerr, B. A., Ozark, Mo.
 Veva Malin, B. A., St. John, Kansas.
 Louise Pate, B. A., 1094 Meadowmere, Springfield, Mo.

Missouri Γ was honored by a visit from the Grand Vice-President, Mrs. Nickerson, two days before leaving for the Washington Conference.

On March 29, the pledges entertained the members of the active chapter with a party, a Chinese scheme being carried out. The girls were dressed in Chinese costumes. Mah Jong was played during the afternoon after which a Chinese menu was served. The pledges presented the chapter with two dozen hand-painted plates.

Drury College is making plans for a Campus Day, the day to be spent in beautifying the campus by planting trees and shrubs.

The evening before initiation, a dinner was served by the active girls to the initiates and to the Advisory Committee.

Lenore Simmons of Sarcoxie, Mo., has recently been pledged to $\Pi B \Phi$

Every one is looking forward to Commencement. The cast for the senior class play has been chosen and two Pi Phi's, Elizabeth Chandler and Veva Malin have parts. Three Missouri Γ girls are giving music recitals this spring, two in voice and one in piano.

HESTER HAYMES

ETA PROVINCE

NEBRASKA BETA—UNIVERSITY OF NEBRASKA

(Chartered January 28, 1895)

Pledge Day—March 27, 1924

INITIATES

(Initiated March 19, 1924)

- Dorothy Boatsman, '26, Tecumseh, Neb.
 Pauline Cheyney, '26, 5024 Webster, Omaha, Neb.
 Caroline Everett, '27, 1900 B Street, Lincoln, Neb.
 Kathryn Goodson, '27, Ravenwood, Mo.
 Mary Hall, '27, 2400 Lake, Lincoln, Neb.
 Frances Hanlon, '27, 765 E. Military Ave., Fremont, Neb.
 Grace Harlan, '27, 1103 Sixth Ave., Council Bluffs, Iowa
 Maxine Hays, '25, 6136 Franklin, Hollywood, Calif.
 Elsa Kerkow, '27, West Point, Neb.
 Fern Maddox, '27, Falls City, Neb.
 Frances Reynolds, '26, 648 E. Military Ave., Fremont, Neb.
 Margaret Robinson, '27, 3871 Farnum, Omaha, Neb.
 Helen Simpson, '27, Casper, Wyo.
 Alice Summers, '27, Conway, Mo.
 Lorren Taylor, '27, 3827 Wyandotte Street, Kansas City,
 Mo.
 Evelyn Towle, '27, Sheridan, Wyo.

GRADUATES

- Emily Ross, B. A., 1921 Lathrop St., Omaha, Neb.
 Janice Bowers, B. A., Verden, Neb.
 Wilma Coates, B. S. (Home Economics), North Platte, Neb.
 Josephine Altman, B. A., 1322 So. 16th St., Lincoln, Neb.
 Dorothy Sprague, B. F. A. (Dramatics), York, Neb.

This has been a very happy year for Nebraska B. The chapter was fortunate to secure a chaperon who has helped marvelously in making the house a pleasant, homey place. There has been a very satisfactory interest in activities and several members of the chapter have received honors. Emily Ross has been awarded $\Phi B K$, and was also one of the speakers at the $\Phi B K$ banquet. Betty Langworthy was elected to $\Pi A \Phi$, an honorary organization in Teachers College, membership determined by scholarship and activities. Dorothy Sprague was awarded $A P T$, honorary senior scholarship organization in the Fine Arts College.

Mary Lou Parker, Lois Butler, Dorothy Davis, and Dorothy Sprague were given parts in "The Wishing Ring," the annual Kosmet all-university musical show.

Helen Simpson, although only a freshman and with only this year's experience in the publication offices, has been appointed

Assistant Managing Editor of the "Cornhusker," university annual. Alumnae and active girls held a cooky-shine at the chapter house on Founders' day with a special program.

A number of rushees were present at the spring party May 2. The annual week-end rushing party the last week of school will also be given.

The banquet is to be given June 5, which comes during Round-up week, the time when all alumnae return to their Alma Mater for a great reunion.

DOROTHY SPRAGUE.

KANSAS ALPHA—UNIVERSITY OF KANSAS
(Chartered 1873)

Pledge Day—September 20, 1923

INITIATES

(Initiated February 25, 1924)

Frances Cheatham, Leavenworth, Kan.
Josephine Farrell, Lawrence, Kan.
Dorothy Ismert, Kansas City, Kan.
Esther Jan Jones, Lawrence, Kan.
Katharine Kibler, Lawrence, Kan.
Naomi MacLaren, Lawrence, Kan.
Cecilia Miller, Platte City, Mo.
Hallie Reece, Lawrence, Kan.
Marianne Reid, Indianapolis, Ind.
Esther Settle, Nashville, Tenn.
Caroline Waldron, Kansas City, Mo.
Helen Walton, Lawrence, Kan.
Harriet Waste, Hiawatha, Kan.
June Worthington, Kansas City, Mo.

GRADUATES

Dorothy Blackmar, 1115 Ohio St., Lawrence, Kan.
Helen Friend, 1646 Mass St., Lawrence, Kan.
Elizabeth Heryer, 321 Huntington Rd., Kansas City, Mo.
Elizabeth Michel, Joplin, Mo.
Carolyn Redman, 5510 Holmes St., Kansas City, Mo.
Vivian Stanley, 1617 Mass. St., Lawrence, Kan.
Margaret Stubbs, Stubbs Apt., Lawrence, Kan.
Frances Wilson, Horton, Kansas.

Kansas A held initiation for fourteen girls on Monday evening, February 25. About thirty alumnae were present at the ceremony which was followed by a delightful cooky-shine. On April 4 and 5, the annual spring house-party was held, at which the chapter entertained twenty guests. A formal dance, a luncheon, and a

bridge tea were the features of the party. On April 28, the chapter and alumnae club celebrated Founders' Day with a banquet at the Country Club.

Charlotte Aiken is a member of Mortarboard, honorary society for senior women. She received a fellowship in the department of English for graduate work. Betty Sifers was elected Fine Arts representative on the Women's Student Council at the spring election and Helen Walton and Frances Cheatham are members of "Pen and Scroll," honorary literary society for freshmen and sophomores. Pauline Doerr, Naomi MacLaren, Betty Sifers, and Margaret Stubbs, are members of the Women's Glee Club which has been making a tour of several towns in Kansas. June Worthington was recently pledged to $\Delta\Phi\Delta$, honorary art fraternity, and Frances Blair has been pledged to $M\Phi E$, women's music society. Frances Wilson has been elected to $\Phi B K$.

The second annual Kansas Relays were held in the stadium April 10. A Kansas man, Tom Poor, holds the record for high jump. The contestants in these relays will also compete in the relays at Pennsylvania.

FRANCES WILSON

KANSAS BETA—KANSAS STATE AGRICULTURAL COLLEGE
(Chartered 1915)

Pledge Day—September 15, 1923

INITIATES

(Initiated March 1, 1924)

Capitola Bassett, '25, Okmulgee, Okla.
Catherine Coryell, '26, Junction City, Kan.
Acsa Hart, '27, Overbrook, Kan.
Ruth Holton, '26, Manhattan, Kan.
Meridyth Hooper, '27, Leavenworth, Kan.
Katherine King, '27, Manhattan, Kan.
Jeanne Lingenfelter, '25, Kansas City, Mo.
Em Moore, '27, Nowata, Okla.
Mary Notestine, '27, Winfield, Kan.
Jean Rankin, '26, Wakefield, Kan.

GRADUATES

Beulah Helstrom, B. S., McPherson, Kan.
Faith Martin, B. S., Winfield, Kan.
Ruth Rannels, B. S., Manhattan, Kan.

The chapter was represented at the Eastern Conference by three active members, Helen Eakin, Lillian Oyster, and Mary Higinbotham. Five alumnae, Lillian O'Brien Buckley, Elizabeth Quinlan, Geraldine Hull, Jean Middleton, and Velva Rader Beaudette who are in the vicinity of Washington also attended.

"Aggie Orpheum," an annual event at the college, consists of stunts given by different organizations. A prize of twenty-five dollars offered for the best stunt was won by $\Pi B \Phi$. The chapter voted to give the money to the Settlement School.

To assist in the Near East Relief Drive, Kansas B has adopted two war orphans, promising to pay their expenses for one year. $\Pi B \Phi$ has the honor of being the first women's fraternity in the college to adopt orphans in the recent campaign.

Social events for the chapter this semester have been interesting and varied. Dinners were given for the alumnae, brothers, patronesses and mothers. Founders' Day was observed with a banquet at the Gillett Hotel on April 28. The chapter also entertained with the annual spring party on May 2, at Harrison's Hall.

The freshman gift to the chapter this year consisted of new curtains for the living rooms, and with the addition of new draperies and several pieces of new furniture the house is much more attractive and inviting.

Kathryn King has been initiated into Purple Masque, (dramatic fraternity), and Florence Barnhisel is to be Royal Purple treasurer for next year. Meridyth Hooper, Corinne Smith, Laureda Thompson, and Marybelle Sheetz have made swimming teams and five of the chapter are members of the Life Saving Corps. Laureda Thompson has recently been elected president of Women's Athletic Association and was one of the delegates to the national convention of that association at Berkeley, California. Florence Barnhisel and Laureda Thompson are members of Prix, a local junior political organization.

Kansas State Agricultural College has been advertising in two unique ways. First by radio—the college has been broadcasting "Aggie Campus Pep Programs" and Helen King, Alice Carney, and Jean Rankin took part in one of the musical programs. The second plan consists of sending out "Come to College Teams" to give playlets in various high schools of the state. Helen and Kathryn King, were members of these teams.

The construction of the east side of the Memorial Stadium has been started and the plan is to have it ready to use for the first football game next fall.

MARGERY DRYDEN.

WYOMING ALPHA—UNIVERSITY OF WYOMING

(Chartered 1910)

Pledge Day—October 14, 1923

INITIATES

(Initiated March 22, 1924)

Margaret Hefferon, '27, Denver, Colo.

Clara Kenley, '26, Canon City, Colo.
 Helen Livingston, '27, Casper, Wyo.
 Helen Nimmo, '27, Cheyenne, Wyo.
 Arletta Wyant, '27, Greybull, Wyo.

GRADUATES

Velma Beaumont, B. S., Sheridan, Wyo.
 Rowena Hasbrouck, B. S., Sheridan, Wyo.
 Florence Kisor, B. S., Laramie, Wyo.
 Ida Ward, B. S., Cody, Wyo.

Wyoming University has just passed a most prosperous year. Her debate schedule is not 100% as last year, but out of twenty-three debates, she has lost only four. The new gymnasium, which is to be the third largest in the United States, is rapidly nearing completion. High School week, the week when all the representatives of the high schools over the state come to athletic and academic contests, was more successful this year than ever before with over 500 high school students attending.

Mrs. C. W. DeKay, an instructor in the English department and a patroness of Wyoming A, has completed and staged her pageant "Wyoming." Many Pi Phis were included in the cast and three of the girls were in charge of the costumes. On May 11 the patronesses entertained the chapter at a picnic in the natural amphitheater where the pageant was staged.

On May 23, the chapter entertained its friends at its traditional informal May dance. The Cheyenne alumnae were invited as special guests. Twenty Pi Phi mothers living in Laramie were entertained at a kensington during the latter part of March.

Two Pi Phis represented the University of Wyoming at annual conventions of the Women's Athletic Association and the Women's Self-Government Association. Nancy Jones went as representative of the former to Berkeley, California, and Ruth Kimball as representative of the latter to Tucson, Arizona.

VELMA BEAUMONT

COLORADO ALPHA—UNIVERSITY OF COLORADO
 (Chartered 1884)

Pledge Day—September 23, 1923

GRADUATES

Dorothy Bell, B. A., 1500 East 7th Ave., Denver, Colo.
 Nancy Crisp, B. S., 1065 Elizabeth, Denver, Colo.
 Lucille Johnston, B. A., 2250 University Blvd., Denver,
 Colo.
 Elizabeth Kohler, B. A., 943 Spruce St., Boulder, Colo.
 Ruth Lannon, B. S., 774 S. Emerson, Denver, Colo.
 Mary Larrick, B. A., La Salle, Colo.

The past year has produced for Colorado A a chapter with improved scholarship, increased campus activities, and better methods of rushing owing to chapter co-operation.

Π B Φ is well represented in student activities. Dorothy Sweet was elected to "Hesperia," junior women's honorary society; Helen Taylor is secretary of Y. W. C. A. for 1924; Mary Larrick, Eleanor Daly, Margaret Newcomb, Frances Pattee, Helen Taylor and Ruth Bohn have met the requirements necessary for membership in W. A. A. During spring vacation several of the girls attended the Y. W. C. A. cabinet house-party at Gold Hill.

At the beginning of spring quarter Π B Φ pledged two girls, Allyne Crawford of Boulder, and Frances Wiegel of Colorado Springs.

In February Colorado A made her first attempt at giving a waffle breakfast to raise money, and with such success that its repetition was urged by those who attended. In the dining room waffles, sausage and coffee were served at quartette tables, decorated with valentines, and an orchestra furnished music for dancing in the living room and den. Π B Φ was hostess at a faculty tea in March, and also gave its house for the W. S. G. A. tea. Founders' Day was observed with Colorado B by a luncheon in Denver. Members of Δ Δ Δ who attended the Tri Delta convention at Boulder during spring vacation were guests at the Π B Φ house.

Another national woman's fraternity was added to the local Panhellenic organization when Δ Z granted a charter to the local Π Δ. The Boosters Club is preparing an operetta to be given by members of the university at the annual spring party in Denver.

LUCILLE JOHNSTON

COLORADO BETA—UNIVERSITY OF DENVER

(Chartered 1885)

Pledge Day—September 17, 1923

INITIATES

-(Initiated February 16, 1924)

Hazel Bagnall, '24, Denver, Colo.

Charlotte Biggs, '24, Denver, Colo.

Lydia Bloedorn, '24, Franklin, Nebr.

Marceline Davis, '24, Denver, Colo.

Helen Donnen, '24, Del Norte, Colo.

Jeanette Smith, '24, Glenwood Springs, Colo.

Myra Tallmadge, '24, Denver, Colo.

Grace Tarbell, '24, Denver, Colo.

Laeta Young, '24, Denver, Colo.

GRADUATES

Katherine L. Robinson, B. A., 1130 S. Franklin St.,
Denver, Colo.

Margaret Stewart, B. A., 1321 Clayton St., Denver.
 Natalie Tyler, B. A., 1029 Emerson St., Denver, Colo.

So many have been the teas of late that the chapter has just about formed the habit of setting aside Mondays and Thursdays for issuing or accepting "at homes." Monday teas are extremely informal, after-school affairs for the purpose of creating a friendly spirit among all the fraternity girls on the campus, while the Thursday affairs are strictly for $\Pi\Phi$ and her interests.

One Thursday $\Pi B\Phi$ entertained the faculty and their wives: at another time rushed some one-college-year-old non-fraternity girls; at one gave the annual high school tea with the intention of making the acquaintance of future Pi Phis; and at some time toward the end of May will entertain the Pi Phi Mothers at the bungalow.

The subscription dance was most successful since over two hundred dollars was cleared and everybody enjoyed himself in spite of the crowded floor. A clog-dancer was a special attraction. A dance was to have been held after the Founders' Day Banquet, but on account of the death of Ada Bruen Grier, was cancelled and a luncheon substituted. The big spring party was a dinner dance at the Denver Motor Club, located just far enough in the mountains to claim their charm without requiring a long, tiresome drive as admission. To these dances are invited one representative from every fraternity, according to a plan adopted by the Panhellenic this semester.

Worthy of mention is the fact that in the University drama club plays this year, four Pi Phis have had important parts and a Pi Phi has been the president of the club all year.

During prayer week Dr. Henry Crane talked to the chapter for about an hour one day on the subject of the influence of young womanhood on the morale of a college campus. He left an impression never to be destroyed—this little stanza, by Coventry Patimore being one of his tools—

*Oh! Wasteful woman!
 She who may on her sweet self
 Set her own price,
 Knowing he cannot choose but pay
 How she hath cheapened Paradise,
 How spoiled the bread
 How spilled the wine
 How given naught her precious gift
 That spent with due relentless thrift
 Hath made brutes men, and men divine.*

RUTH HOSS

THETA PROVINCE

OKLAHOMA ALPHA—UNIVERSITY OF OKLAHOMA
(Chartered 1910)

Pledge Day—September 15, 1923

GRADUATES

Marion Billingsley, B. A., Oklahoma City, Okla.
 Billie Cooper, B. A., Muskogee, Okla.
 Mary Cromwell, B. A., Enid, Okla.
 Isabel Duffy, B. A., Norman, Okla.
 Lucile Griffin, B. S., Ardmore, Okla.
 Vera Griffin, B. A., Norman, Okla.

During April the chapter had a house party, inviting about forty girls who are intending to enter university next fall. Twenty accepted and a busy week-end followed.

The annual "Burlesque," a take-off on the students who have been prominent or conspicuous during the last school year, was very successful. Four Pi Phi's took part and were in the chorus.

Oklahoma A combined with the Norman Alumnae Club and the Oklahoma City Alumnae Club in celebrating Founder's Day. Many alumnae over the state also attended and an intensive drive for money to pay for the lot for the new home was begun.

MARY CROMWELL

OKLAHOMA BETA—OKLAHOMA AGRICULTURAL AND MECHANICAL
COLLEGE

(Chartered August 12, 1919)

Pledge Day—September 13, 1923

INITIATES

(Initiated March 22, 1924)

Ruth Ingram Ahrberg, '27, Stillwater, Okla.
 Rubyann Bouquot, '27, Woodward, Okla.
 Margaret Bruington, '25, Pawnee, Okla.
 Jessie Carroll, '27, Vinita, Okla.
 Donna Jones, '27, Stillwater, Okla.
 Audrey Nye, '27, Okemah, Okla.

GRADUATES

Madeline Bradley, B. S., 125 E. 5th, Oklahoma City, Okla.
 Francis Campbell, B. S., Okmulgee, Okla.
 Cecelia Bouquot-Enlow, B. S., Stillwater, Okla.
 Dorothy Ellyn Miles, B. S., Enid, Okla.

Oklahoma B has started the spring quarter with the goal of regaining the scholarship cup. The successful winner for the winter quarter was K A Θ, with Π B Φ second, although Π Phi pledges

had the highest average on the campus. Frances Campbell is on the honor roll for students making highest grades during winter quarter in the School of Education, and Mary Watson is on the honor roll of the School of Science and Literature. Francis Campbell was elected to $\Phi K \Phi$, honorary scholastic fraternity and Dorothy Miles to $K \Delta \Pi$, educational fraternity.

The college newspaper has been changed from a weekly to a semi-weekly and its name changed from the traditional "Orange and Black" to the "O'Collegian." The administration of the college has announced that two new dormitories will be built on the campus very soon, one for women and one for men, each to cost $\$150,000$. Also, under the direction of the athletic department, the student body has started a Stadium Drive, with the immediate goal of raising $\$50,000$.

The principal affairs of the commencement season include the annual Junior-Senior Prom, President Knapp's reception for the seniors, Class Day, Baccalaureate day, Commencement Day, and Phi Kappa Phi day. The commencement speaker this year is Dr. H. J. Waters, managing editor of the "Kansas City Star."

Oklahoma B was very happy to have a visit from Anna Robinson Nickerson, Grand Vice-President during the first week in March. She was a great inspiration to every member of the chapter.

At the beginning of the spring quarter the chapter pledged Grace Miller, '27, of Stillwater. Edna Rouse, who has been teaching at Nelogany, was married during Easter season to Edmund Schedler, A X A, and they sailed on April 29 for Philippine Islands, where they will teach in the government schools. Ina Mae Bakhaus, who has been attending Missouri University has entered here for the spring quarter.

On March 17, Mildred Austin, Mary Watson, Holeen Thomson, and Elizabeth Boyd went with the cast of "Charm School" to Chandler where the play was reproduced, Mildred Austin playing the leading role.

BERNICE STEWART

ARKANSAS ALPHA—UNIVERSITY OF ARKANSAS

(Chartered 1909)

Pledge Day—January 7, 1924

INITIATES

Margaret Jewell, '27, Fayetteville, Ark.
 Elizabeth Paisley, '26, Fayetteville, Ark.
 Lonina Sanders, '27, Hope, Ark.
 Hancye Scott, '27, Helena, Ark.
 Frances Slaughter, '26, Fayetteville, Ark.

Arkansas A has enjoyed a visit with Mrs. Nickerson, Grand Vice-President, for several days. During her visit she was entertained at a luncheon at the home of H. D. Tovy, famous pianist, and a tea given by the $\Pi\Phi$ mothers. The initiation cooky-shine was especially enjoyed.

The university has recently been elected to membership in the North Central Association of Universities, which will be decidedly advantageous to students who transfer to other colleges.

Elizabeth Paisley has been elected president of Y. W. C. A. for the coming year. Wealthy Johnson, Grayce Cronies, and Emily Russell are charter members of $K\Delta\Pi$, Wealthy acting as secretary for the organization. Marcelline Campbell, who graduates in June, has received a scholarship from the University of Illinois and will continue her studies in Romance languages there next year.

The members of our chapter have become very proficient in moving out of the house, several dangerous fires having occurred recently in the immediate neighborhood.

For the first time Panhellenic gave a banquet on April 14. Doris Gladden gave one of the four toasts. W. A. A. gave a dance May 10, for girls only, some of the girls going dressed as boys.

DORIS GLADDEN

TEXAS ALPHA—UNIVERSITY OF TEXAS

(Chartered February 19, 1902)

Pledge Day—September 22, 1923

INITIATES

(Initiated April 8, 1924)

Harriet Sprague, '27, San Antonio, Tex.

Texas A enjoyed a visit from Mrs. Nickerson during the last of March. She described a little visit she had with Mrs. Coolidge and showed us a copy of the portrait that the Pi Phis presented to the White House.

Texas University recently put on a very successful drive to raise money for a stadium which is to be the largest in the South. Texas A pledged \$350 to be paid within the next five years. Pi Phis through individual donations pledged over \$3,000.

The next problem is to get a new chapter house. At present a committee is investigating the house question, and the chapter hopes to own a new one by next fall.

The alumnae gave the chapter and pledges the usual Founders' Day picnic. The chapter in turn gave a spring tea the last of April honoring the patronesses.

NELLIE PARRAMORE

TEXAS BETA—SOUTHERN METHODIST UNIVERSITY

(Chartered 1916)

Pledge Day—Undecided

INITIATES

(Initiated April 10, 1924)

- Mary Burbank, Special, Temple, Tex.
 Margaret Deavours, '27, Dallas, Tex.
 Mary Frances Slannary, '27, Dallas, Tex.
 Martha Mildred Harrell, '27, Dallas, Tex.
 Kate McCullough, '27, Dallas, Tex.
 Dorothy Sturgle, '27, Dallas, Tex.
 Jewel Waggoner, '27, of Dallas, Tex.

GRADUATES

- Dorothy Brown, 4911 Junius Ave., Dallas, Tex.
 Louise Hines, 3921 Euclid Ave., Dallas, Tex.
 Jane McGuire, 4022 Simpson St., Dallas, Tex.
 Dorothy May, 4803 Gaston Ave., Dallas, Tex.
 Mignon Sockwell, 3 509 Princeton Ave., Dallas, Tex.

The $\Pi B \Phi$ Alumnae Club gave a tea for Miss Kathryn Brown who appeared here in grand opera. She is very charming and is just a Pi Phi with the rest of us.

Mrs. Nickerson spent a few days in Dallas. The chapter and pledges had open meetings in her honor, and an address was made by Dr. Agnes Hopkins, a Z T A. The alumnae were present at a cooky-shine that was also given, and Mrs. Nickerson gave an account of an interview with Mrs. Coolidge, with little personal touches that all enjoyed.

Katherine Brannin of Dallas, Tex., is a new pledge.

BESS TANKERSLEY

LOUISIANA ALPHA—NEWCOMB COLLEGE

(Chartered 1891)

Pledge Day—Undetermined

GRADUATES

- Perrine Dixon, B. A., 7904 St. Charles, New Orleans, La.
 Ula Milner, B. Des., 834 Audubon, New Orleans, La.
 Lilah Phillips, B. A. in Ed., Lakeland, La.
 Alice Saunders, B. A., 2925 Coliseum, New Orleans, La.
 Anna Wooten, (Mrs. Elmer Slagle), B. A., Monroe, La.

Spring is a very busy time at Newcomb for elections are held, nearly every organization puts on a show of some sort, and announcements of honorary fraternities keep the college keyed up to a high pitch of excitement. $\Lambda \Sigma \Sigma$, Newcomb's honorary senior society, has announced the election of eight juniors, of whom Beatrice Adams and Helen Hughes are from Louisiana A. Beatrice Adams is also

student body president for next year. This is the third consecutive year that the chapter has had one of its members in this office.

Mrs. Nickerson paid a delightful visit to the chapter. For her entertainment, the Pi Phis of New Orleans gave a tea, an informal cooky shine, and a small luncheon. She was taken to hear both the French Circle Plays and the Varsity Debate. Several Pi Phis held important roles in the plays and one member of Louisiana A was on the debating team.

Besides the cooky-shine given during the Grand Vice-President's stay, there was another one when the chapter gathered to practice songs for Founders' Day Banquet. The alumnae were honor guests at a tea given recently by the chapter.

The University set aside a holiday during the last of March as Realization Day for money for a new Music Building for Newcomb. Every student worked that day and turned over the proceeds to the fund. More than \$10,000 was realized.

The Dramatic Club gave two plays recently, "The Dark Lady of the Sonnets" and "My Dear."

The $\Pi\Phi$ Easter houseparty was at Bay Saint Louis. Four days of camping, swimming, and being generally lazy and happy made the last month of school pass even more quickly.

HELEN HUGHES

IOTA PROVINCE

IDAHO ALPHA—UNIVERSITY OF IDAHO
(Chartered 1923).

Pledge Day—Undetermined

INITIATES

(Initiated March 21, 1924)

Vivienne Beardmore, '27, Priest River, Idaho

Marie Johnson, '26, St. Maries, Idaho

Margaret Kinyon, '26, Boise, Idaho

Eva Jane Wilson, '26, Payette, Idaho.

GRADUATES

Elise Connor, B. A., 1505 Warm Springs Ave., Boise, Idaho

Florence Graves, B. A., Sandpoint, Idaho

Helen Ramsay, B. S., H. Ec., Sandpoint, Idaho

The University of Idaho has passed a year noteworthy for its growth and development. The enrollment has increased steadily and plans for new buildings have been made to meet the increase. The contract for a new \$200,000 science hall has been awarded and the building is expected to be ready for occupancy by January, 1925. Several new courses are to be announced in the new catalog includ-

ing a two-year course in mechanic arts, courses leading to a degree of bachelor of architecture, and a bachelor's degree in pre-nursing.

The remodified constitution of the associated students makes some radical changes that have long been needed. The executive board now includes representatives of all organizations under the control of the A. S. U. I. and a financial manager is appointed by this board who has control of all finances and is directly responsible to the executive board.

Efforts have been made this year to make permanent all Idaho traditions. A new tradition is Junior Week, which hereafter will be an impressive contribution to the college year. This year it began April 24 with the presentation of the play "Way Faring Men," a production of a university student, Talbot Jennings, and closed April 26 with a tea dance at Ridenbaugh Hall. It included the Junior Prom, which was given added impressiveness due to its connection with Junior Week.

The installation of ΣX in March makes the Miami Triad complete on the Idaho campus. $A X \Omega$ was installed in May. A new women's local fraternity has been formed, $\Pi \Sigma P$, and a men's local, $B X$.

The past year has been a successful one for Idaho A in campus life and in internal development. A plan has been adopted for the establishment of a building fund, providing that every girl initiated into $\Pi B \Phi$ pay fifty dollars within five years after her initiation, to be used as a sinking fund. The scholarship committee has made a new ruling by which every girl who is not making a B average, whether pledge or member, will study under supervision.

The first marriage of an Idaho A Pi Phi took place at the chapter house in May when May Anderson married Lee Dunbar of Boise.

Idaho Pi Phis are not neglecting to make provision for a joyous summer together. Northern Idaho Pi Phis will have a summer camp at Vivienne Beardmore's summer home at Priest Lake, and the Pi Phis of southern Idaho will camp at Margaret Kinyon's summer home at Payette Lakes. Fishing, hunting, swimming, and canoeing will be the order of every day for the Pi Phis at camp.

Florence Graves attended the Western Conference of Women's League Presidents and Deans at Tucson, Arizona, in April. Florence was also treasurer of the senior class and was elected to Alpha society which is petitioning $\Phi B K$. Marie Johnson was one of the three women chosen for the all-college play given during Junior Week and Eva Jane Wilson was property manager for it. Margaret Springer was elected to the executive board of the A. S. U. I. as Junior representative and Margaret Kinyon was elected vice-president of Y. W. C. A.; Eva Jane Wilson was pledged to W. A. A.

Idaho A announces the pledging of Helen Green of Los Angeles, Calif.; Wilma Keel of Twin Falls, Idaho; Opal Hunt of Lincoln, Nebr., and Margaret Schick of Moscow, Idaho.

CECELIA LEMMER

MONTANA ALPHA—MONTANA STATE COLLEGE

(Chartered 1921)

Pledge Day—October 6, 1923

INITIATES

(Initiated March 15, 1924)

Helen Cornwell, '27, Lewistown, Mont.

Violet Marshall, '27, Bozeman, Mont.

Amalia Miller, '27, Anaconda, Mont.

Ethel Sanford, '26, Great Falls, Mont.

Frances Wylie, '27, Bozeman, Mont.

(Initiated April 4, 1924)

Rachel Chrestensen, '27, Bozeman, Mont.

Maude McNett, '26, Stevensville, Mont.

GRADUATES

Kathleen Cameron, B. S., Bozeman, Mont.

Ella Clark, B. S., (H. Ec.), Bozeman, Mont.

Ruth Davidson, B. S., (H. Ec.), Townsend, Mont.

Margaret Maxey, B. S., Bozeman, Mont.

After a wonderful scholarship number of the Arrow, Montana A was hoping to lead in scholarship last quarter, but in that was disappointed though the average was raised over one point.

Of only four girls initiated into $\Phi K \Phi$, two were of $\Pi B \Phi$, Kathleen Cameron and Ruth Davidson.

The fraternity group was greatly strengthened by the installation of ZK into $A \Gamma \Delta$ on March 15. A reception was given them by their patronesses that night at the Elks Home, to which many faculty members, town people and representatives of the various fraternities were invited.

This spring "The Looters" are putting on a musical comedy "The Prince of Tonight." $\Pi \Phi$ has one in the cast and three in the chorus. $\Theta A \Phi$ presented "The Unchastened Woman" in May.

Montana A gave the annual Mothers' Day chocolate and a dinner party for the $\Pi \Phi$ fathers. May 9th was the date of the spring party, a gingham party at Three Bears Inn.

Mrs. Fred Davies (Amy Louise Burlingame), a Montana A alumnae is attending college this quarter and living at the house.

WINNIFRED COBLEIGH

WASHINGTON ALPHA—UNIVERSITY OF WASHINGTON

(Chartered January 1907)

Pledge Day—October 13, 1923

INITIATES

(Initiated February 7, 1924)

Helen Arnold, '25 Spokane, Wash.
 Frances Barnhill, '27, Yakima, Wash.
 Dorothy Burd, '24, Browning, Mont.
 Bess Chambers, '25, Indianapolis, Ind.
 Miriam Elwell, '27, Olympia, Wash.
 Ruth Hecht, '26, Seattle, Wash.
 Marion Pearce, '26, Seattle, Wash.
 Ruth Quigley, '27, Yakima, Wash.
 Kathryn Schram, '25, Seattle, Wash.
 Adele Walker, '27, Seattle, Wash.
 Jeannette Ware, '27, Coeur d'Alene

Spring seems to be an incentive for turning out for activities. Helen Garretson and Bonnie McAnally have won their "W" sweaters; Ruth Quigley was chosen to represent Athena Club in a debate; and Doreen Aldwell has been elected President of the Womens' Federation and has also been initiated into O N. Bess Chambers, Adele Walker and Ruth Hecht were three out of four pledges to "Red Domino," dramatic honorary. Bess and Adele have major parts in the spring opera, "Sonia."

The Founders' Day Banquet was held April 26 this year so that all out of town Pi Phis could come.

DOROTHIA WIEGEL

WASHINGTON BETA—WASHINGTON STATE COLLEGE

(Chartered 1912).

Pledge Day—February 6, 1924

INITIATES

(Initiated March 29, 1924)

Margaret Adams, '27, Everett, Wash.
 Martha Ahrens, '27, Spokane, Wash.
 Esther Anderson, '27, Colfax, Wash.
 Winifred Ealy, '27, Spokane, Wash.
 Frances Emerson, '27, Pullman, Wash.
 Mary Fisher, '27, Bellingham, Wash.
 Jean Fulmer, '27, Pullman, Wash.
 Lorraine Gard, '26, Dayton, Wash.
 Sysy Gilfilen, '27, Bellingham, Wash.
 Lura Hall, '26, Spokane, Wash.
 Wardine Jesseph, '27, Wenatchee, Wash.
 Lucille Morrison, '26, Kirkland, Wash.

Mildred Roberts, '27, Pullman, Wash.
 Leota Scott, '24, Menana, Alaska
 Helen Steiner, '27, Pullman, Wash.
 Louise Wheelock, '25, Everett, Wash.

GRADUATES

Ida Louise Anderson, B. A., English, Colfax, Wash.
 Rachel Davis, B. A. Music, 412 Ziegler Blk., Spokane,
 Wash.
 Leila May DeMers, B. S., H. Ec., Eureka, Mont.
 Marion Hackett, B. A., Fine Arts, Walla Walla, Wash.
 Celia Peterson, B. S., H. Ec., Sumner, Wash.
 Alice Prindle, B. A., Music, 400 W. 11th St., Vancouver,
 Wash.
 Leota Scott, B. A., Foreign Languages, Pullman, Wash.
 Marie Steiner, B. A., Foreign Languages, Pullman, Wash.
 Blanche Turnley, B. A., English, Rosalia, Wash.
 Leone Webber, B. A., Education, 112 Gray Court, Spokane,
 Wash.

The college is to have a beautiful new building, "The Commons" built by the townspeople which will contain club rooms, dance hall and a cafeteria.

Several members of Washington B have gained honors lately. Aileen Linney is secretary of Women's League, Helen Campbell is president and Lura Hall secretary of Y. W. C. A. Leone Webber recently had the lead in "The Country Cousin" and will lead next week in "Miss Lulu Bett." Margaret Bement, Ida Lou and Lenore Taylor are also in the cast. Lenore was recently elected to the National Collegiate Players. Gladys Gue is to be the editor of next year's "Chinook," the college year book.

Leila May DeMers, Ida Louise Anderson, Leone Webber, and Celia Peterson have been pledged to $\Phi K \Phi$.

MARJORIE FREAKES.

OREGON ALPHA—UNIVERSITY OF OREGON

(Chartered October 29, 1915)
 Pledge Day—March 25, 1924

INITIATES

(Initiated February 16, 1924)

Mabell Breckon, '24, Portland, Ore.
 Dorothy Delzell, '27, Klamath Falls, Ore.
 Elizabeth Manning, '27, Klamath Falls, Ore.
 Josephine Rice, '25, Boise, Idaho
 Constance Vance, '27, Medford, Ore.

GRADUATES

Helen Ball, B. S., 300 E. 16th N., Portland, Ore.

Maybell Breckon, B. A., 1265 E. Stark St., Portland, Ore.

Emma Lou Douglas, B. A., Marshfield, Ore.

Dorothy Eakin, B. A., Astoria, Ore.

Evangeline Foster, B. A., Eugene, Ore.

Vivian Hargrove, B. A., Salem, Oregon

Dorothy Ostrander, B. A., 660 E. Broadway, Portland, Ore.
Ore.

Virginia Pearson, B. A., 745 Hawthorne Ave., Portland,

Mary Ellen Ray and Helen Smith of last year's freshman class have returned to resume their work.

"Kwama," the sophomore honor group has just pledged two $\Pi \Phi$ freshmen, Dorothy Delzell and Katherine Ulrich. This organization selects nineteen of the best all around freshmen each year.

The spring tour of the university orchestra was through central Oregon this year. Flora Edwards, a $\Pi \Phi$ pledge, has the distinction of becoming a member of that organization in her freshman year.

The campaign for the Student Union Fund is well under way. Dorothy Ostrander was appointed a member of the committee seeking special donations. The Gift Campaign funds are increasing and construction on some of the buildings will be begun soon. The first of these will be the University Auditorium, funds for which were contributed by the Eugene business men.

April Frolic week-end was very successful this year. Only one-half of the girls houses presented stunts, and dancing and refreshments were enjoyed by all the girls after the program. $\Pi B \Phi$ entertained four sisters and two cousins who are planning to enter college next year.

Oregon B and Oregon A, with the Alumnae Clubs of Corvallis and Eugene met together on Founders' Day for a picnic supper.

The university held a Mothers' Week-End early in May. This year Pi Phis are glad to be able to accomodate all $\Pi \Phi$ mothers in the new home.

DOROTHY OSTRANDER

OREGON BETA—OREGON AGRICULTURAL COLLEGE

(Chartered July, 1917)

Pledge Day—April 1, 1924

Oregon B enjoyed a very pleasant visit this spring from Mrs. Burton Beck, Iota Province President. She gave many helpful suggestions and of particular interest were the discussions concerning a new house.

During last term, the chapter gave a bridge tea and raised fifty dollars for the Settlement School. The mothers' club in Portland, Oregon, has shown an active interest in the chapter and recently raised \$100 by a rummage sale for the use of Oregon B.

A new event of the campus was Mothers' Day early in May when the entire day was given over to women students and their mothers. The new pharmacy building which will be ready for use next fall is an addition of which everyone is proud. The college expects also to build a new women's gymnasium and science hall.

O. A. C. has been fortunate in having well known artists visit the campus. Among these are Pablo Cassals, Harold Bauer and the Stuart Walker players.

Oregon B regrets deeply the death of Mrs. Minnie P. Amick, a $\Pi \Phi$ mother.

The sophomores have been particularly active in college activities this term. Frances Mills and Myrtle Logen won journalistic honors by being appointed on the "Barometer" staff. Myrtle also won a silver loving cup for high jumping in the horse show and contest, and Lydia Deane has been pledged to the National Associated Inter-collegiate Players.

RACHEL HALLOWAY.

KAPPA PROVINCE

CALIFORNIA ALPHA—STANFORD UNIVERSITY

(Chartered 1893)

Pledge Day—May 17, 1924

GRADUATES

Mildred Conard, A. B., 110-A, 24th St., San Diego, Calif.

Kathleen Evans, B. A., Magnolia Ave., Riverside, Calif.

Mary Elizabeth Hubbard, B. A., 5418 Russell Ave., Hollywood, Calif.

Iola Williams, B. A., Madera, Calif.

According to the year-rushing system bidding comes this quarter. The plan has been changed this year so that very little entertaining is done. Each house may give one tea a quarter for the entertaining of women, and there are about two weeks of formal rushing. Aside from that there may be no intercourse between the fraternity members and new women except on Quad.

The women of Stanford will all take part this quarter in a "Spring Pageant." Marcia Morton and Daphne Hodgson have the leading roles in it, and several of the girls will be in dances and choruses. Dorothy Pitts and Marcia Morton are also in the "Junior Opera."

VIRGINIA DOYLE

CALIFORNIA BETA—UNIVERSITY OF CALIFORNIA
Pledge Day—Indefinite

The chapter gave one large informal dance for the freshmen, and has had a number of exchange dances with fraternities. Panhellenic has instituted a series of exchange dinners between women's fraternities, with the purpose of encouraging friendship among girls in different houses. These have proved very successful and are to be continued next semester. Rush parties, and the annual dinner for the Senior class come next. This dinner takes place the night of the last meeting, and is the last function in which the Seniors can join as active girls. Founders' Day luncheon was held in San Francisco on May 3. Members of the faculty were entertained at an informal tea, in place of the customary faculty dinner.

Margaret Rohe has been elected a member of Prytanean and Torch and Shield, two of the women's honor societies. She is also to be president of Panhellenic and vice-president of Prytanean next semester. Marion Coe is a member of the history honor society, Σ K A.

Commencement exercises are to be held in the new stadium this year, for there are so many graduates that the Greek Theater will not accommodate the spectators.

The Π ϕ house will be open for boarders during summer school and intercession this year. This was tried last year with very satisfactory results, several Pi Phis from other colleges staying at the house.

CAROL ANDREW.

CALIFORNIA GAMMA—UNIVERSITY OF SOUTHERN
CALIFORNIA

(Chartered July 27, 1917)

Pledge Day—Indefinite

INITIATES

(Initiated March 15, 1924)

Jean Hale, '28, 532 So. Manhattan Pl., Los Angeles, Calif.

Edna Marie Hoen, '28, 704 Rand Ave., Oakland, Calif.

Ruth Loftus, '28, 1315 Marengo Ave., South Pasadena, Calif.

Dorothy Machomich, '28, 1516 W. 47th St., Los Angeles,
Calif.

Eloise Parke, '28, 2427 Arden Blvd., Los Angeles, Calif.

Katherine Smith, '28, 931 Orange Grove Ave., Pasadena,
Calif.

Caroline Tucker, '28, 1745 E. Ocean Ave., Long Beach, Calif.

Barbara Wilson, '28, 1521 Hayworth Ave., Los Angeles, Calif.

The spring semester was successfully begun by the pledging of

four girls: Jean Wilson, Doris Dunsmoor, Marie Louise Docker and Betty Squires.

This semester the chapter decided to print a circular letter to be written by the vice-president and corresponding secretary with the help of the president of the alumnae club. The letter is to be printed twice a year, in February and in June. It is to contain personal news of the chapter and of the alumnae, and is to be sent to all California Γ alumnae and paid members of Los Angeles Alumnae Club. It is hoped by means of this letter to bring the alumnae into more intimate contact with the interests and activities of the active chapter.

As the new girls each semester have composed a song to $\Pi \Phi$, the chapter has decided to compile a song book of California Γ songs. Eugenia McQuatters has been elected song chairman, and is now working on the new book.

Last semester the chapter organized a Mother's Club and Mrs. Wheat was elected president. They voted to meet at the house about once a month. It has proved a delightful way for the mothers to become acquainted with each other and the girls, and with the interests of the girls.

The freshmen are busy collecting a scrap book which is to contain the programs and favors of the various formals, rushing parties, and all items of interest to the chapter.

California Γ ranks fourth in scholarship for all fraternities for last semester, and second among national organizations.

In the recent "Extravaganza" which was given at the university, two $\Pi \Phi$ freshmen had prominent parts, Barbara Wilson and Katherine Smith. They were also in the Senior Road Show.

Helen Dosh has been elected president of $M \Phi E$, an honorary organization at the college of music. Evalyn Ross has been elected secretary of the sophomore class, and will be in the May pageant which is to be given soon.

Founder's Day was celebrated at the university April 3. Elaborate exercises were held in chapel in the morning, and in the afternoon an interfraternity track meet took place. Each fraternity wore the colors of some women's fraternity. The day was a great success and a great deal of college spirit was displayed.

The chapter voted forty-two dollars to the Goodwill Industries Nursery, a local charity organization dedicated to Mrs. Carver, former president of the $\Pi \Phi$ advisory board.

FRANCES VALE

ARIZONA ALPHA—UNIVERSITY OF ARIZONA

(Chartered August 1, 1917).

(Pledge Day—Not fixed)

INITIATES

(Initiated February 20, 1924)

Elizabeth Berryman, '27, 4600 N. Central Ave., Phoenix, Ariz.

Thelma Carr, '21, 1030 Homewood Road, Phoenix, Ariz.

Zelda Chittick, '27, 315 E. Virginia Ave., Phoenix, Ariz.

Dorothy Coffin, '27, 183 N. Alvarado Road, Phoenix, Ariz.

Katherine Coffin, '27, 810 N. 3rd Ave., Phoenix, Ariz.

Dorothy Kerley, '27, 2314 W. 21st St., Los Angeles, Calif.

Roberta McDonnell, '27, Prescott, Ariz.

Lucia Slavens, '27, 14 N. 12th Ave., Phoenix, Ariz.

(Initiated March 8, 1924)

Marion Faylor, '27, 915 N. Euclid Ave., Tucson, Ariz.

GRADUATES

Doris Crepin, B. A., English, 632 University Ave., Tucson, Ariz.

Catherine Fowler, B. A., French, Box 523, University Station Tucson, Ariz.

Mary Franklin, B. A., English, 402 N. Main St., Tucson, Ariz.

Doris Gustetter, B. A., English, Nogales, Ariz.

Katherine W. Hopppaugh, B. S., Botany, 1176 E. South Temple St., Salt Lake City, Utah.

Eleanor Parsons, B. A., English, 606 E. St., San Bernardino, Calif.

Mrs. Stanley, $\Pi \Phi$ house-mother, has done much to make this semester a happy one for the girls. She is the mother of Edith Stanley, a charter member of Montana A, and takes a vital interest in the work of the chapter.

Work on the new University Library is proceeding rapidly and the old Library will be turned over to the Law School. The students are now at work to raise money for a Student Union Building. Proceeds from nearly all campus entertainments are this year being used for a building fund.

During University Week several high school senior girls were guests at the house. They were also invited to the formal dance on May 1, at the Santa Rita Hotel.

Catherine Fowler is vice-president of W. A. A. and has been awarded her athletic "A." Doris Gustetter and Ella Hegelund have recently been elected to $\Phi \Lambda \Pi$, a local women's honorary educational society. Ella Hegelund has been elected senior representative for next year. Nancy Jane Myers, Eleanore Parsons, and Dorothy Kerley, are on the staff of the annual, and Ruth Benzle and Katherine Hopppaugh are reporting on the college weekly.

Helen McDonald took the leading part in the Junior play, "Dulcy."

At the first $\Phi K \Phi$ election for the year Mary Franklin and Catherine Fowler were elected.

CATHERINE FOWLER

NEVADA ALPHA—UNIVERSITY OF NEVADA
(Chartered 1915).

Pledge Day—February 9, 1924

INITIATES

(Initiated February 2, 1924)

R. Ethel Lunsford, '27, Reno, Nev.
Jeanne de W. Misner, '26, Richmond, Calif.
Nevada B. Semenza, '24, Reno, Nev.
Rena B. Semenza, '26, Reno, Nev.
Hortense L. Valleau, '27, Reno, Nev.
Anna F. Watson, '26, Berkeley, Calif.

GRADUATES

Luethel Austin, B. A., Los Angeles, Calif.
Louise Grubnau, B. A., Sparks, Nev.
Marie Grubnau, B. A., Sparks, Nev.
Jane O'Sullivan, B. A., Los Angeles, Calif.
Helen Robison, B. A., Sparks, Nev.
Nevada Semenza, B. A., Reno, Nev.

Second semester rushing was more spirited than usual this year, and Nevada A pledged four freshmen, Theresa Chambers, Edith Martin, Grace McNeil, and Doris Misner.

For the third consecutive semester, Nevada A led all campus organizations with an unusually high average of 1.88. Alice Norcross had the highest average attained by any woman in the University, while Louise Grubnau, Leota Maestretti, Nevada Semenza and Rena Semenza were also on the honor roll. Three of five senior women elected to $\Phi K \Phi$, national honor society, were Pi Phi. They are Nevada Semenza, Helen Robison and Louise Grubnau.

The University of Nevada recently celebrated Mackay Day in honor of Clarence Mackay, who donated to the University the famous Mackay School of Mines, and also the athletic field. On this day it is customary for the men to work on the campus, while the women prepare a lunch which is served to the entire student body in the gymnasium. At this time student body officers are nominated for the coming year, W. A. A. awards are presented to women who have earned the specified number of points, and in the afternoon, an interclass track meet is held.

Jeanne Misner took the leading woman's part in "The Ghost Story" by Booth Tarkington, while Phyllis Poulin had an important

role in "The Trysting Place" by the same author. Both plays were recently given by Campus Players, the dramatic organization of the university. Marie Grubnau and Ethel Lunsford were on the art staff of the "Artemisia," the college year book. Marie Grubnau, Alice Norcross and Eleanor Siebert were on the varsity rifle team.

Early in the semester, ΠΒΦ entertained the campus at a very successful "Jitney Crawl." A St. Patrick's Day dance was given at the home of Alice Norcross in honor of the initiates. The annual waffle breakfast was given recently for the benefit of the Settlement School.

Nevada A regrets very much that Anna Watson was forced to take a leave of absence because of a severe illness.

Every student is looking forward to the celebration of the fiftieth anniversary of the University of Nevada which will take place during Commencement Week.

ELEANOR A. SIEBERT.



EXCHANGES AND COLLEGE NOTES

FARTHEST NORTH COLLEGE

The Alaska Agricultural College and School of Mines, believed to be the farthest north college in the world, has re-elected Charles Ernest Bunnell president. Mr. Bunnell, former federal judge there, founded the institution 16 months ago. It has an enrollment of 69 students.

* * *

The suggestion of vocations as the result of psychological tests is to be tried at Nevada according to a statement which says:

It is planned to have a faculty vocational committee at the University of Nevada to conduct psychological tests with a view of suggesting to students the vocations for which they seem best fitted.

Since students often come to college without a definite career in view, it is believed that the scheme will be helpful.

Freshmen students then will be offered the courses of studies considered most helpful to the business or profession favored. The plan was proposed by Dr. J. R. Young, professor of psychology.

* * *

FASTING TO RAISE MONEY

A note from the Wabash College News Bureau, sent out in the closing week in March, said: "Breakfasts have been suspended at

the Beta Theta Pi fraternity house at Wabash College for an entire month so that the cost of 30 daily house breakfasts may be turned into the student friendship fund being raised on the campus for the assistance of students in countries stricken by the war. Collection of funds at Wabash is under the supervision of Dr. L. H. Gipson of the faculty. Every fraternity made pledges a chapter matter, eight houses already having reported 100 per cent subscriptions."—

—*Beta Theta Pi.*

* * *

Mu chapter of Phi Gamma Delta at the University of Wisconsin has been awarded the Cheyney Cup offered each year by that fraternity for the chapter having the best record of achievement, in scholarship, college activities and fraternity relationship.

* * *

TWO BRANCHES IN ONE COLLEGE

Did you know that Phi Sigma Kappa (it is said) is the only fraternity having two branches operating under one charter, but maintaining separate houses in different departments of the same institutions? Such is the case at Union College and University of Maryland. One scheme that has been suggested for solving the need for more fraternity opportunities is for the establishment of a second chapter of an organization in each of a number of large universities.

—*Shield and Diamond of Pi Kappa Alpha.*

* * *

According to *Banta's Greek Exchange*:

Robert Orville Matthews has been installed as president of Lincoln Memorial University at Cumberland Gap, Tenn. \$750,000 has recently been raised for the endowment of the college.

* * *

PROFESSOR DUANE OF HARVARD WINS THIRD X-RAY PRIZE

The Leonard prize for \$500 for research work in X-Rays has been awarded by the American Rontgen Ray Society to William Duane, professor of bio-physics at Harvard, for his researches in X-ray spectra and methods of estimating the dosage of X-rays to be used in treating diseases, it was announced to-day. It is the third time within a year and one-half that Professor Duane has won such an honor for his work and discoveries in connection with X-rays and radium. He worked for many years in the Curie Radium Laboratory in Paris before coming to Harvard in 1913 as assistant professor of physics and research fellow of the cancer commission.

—*Angelos of Kappa Delta.*

PLEDGING

Pledge men only with utmost care. When you have done so, remove the pledge button only for real cause. A man pledged and not initiated has something to explain to his collegemates the rest of his college days; if the fault is the chapter's and not his, he has been done a very grave injustice. We must, in all that we do, remember the other fellow; no man once pledged should be denied initiation except by a vote of the chapter of sufficient size to equal that required for expulsion were he a member.

—*Rainbow of Delta Tau Delta via Alpha Xi Delta.*

* * *

The Salem Alumnae Club of Alpha Chi Omega has chosen as a beneficiary of its Scholarship Fund, Lydia Mourlam, a French orphan.

* * *

Says the *Tomahawk* of Alpha Sigma Phi:

At Swarthmore College, where we understand fraternity members are not allowed to live in fraternity houses, a group of fraternity lodges is being built by the college which will be occupied by the chapters on that campus as their general meeting places.

* * *

Through the Key of Kappa Kappa Gamma we quote:

We are all blind until we see
That, in the human plan,
Nothing is worth the making if
It does not make the man
Why build these cities glorious
If man unbuilt goes?
In vain we build the world unless
The builder also grows.

—Kappa Sigma.

* * *

FIVE HALL-MARKS OF THE EDUCATED MAN

By *President Nicholas Murray Butler of Columbia University*

- (1) Correctness and precision in the use of the mother tongue.
- (2) Refined and gentle manners, which are the result of fixed habits of thought and action.
- (3) Sound standards of appreciation of beauty and of worth, and a character based on these standards.
- (4) The power and habit of reflection.
- (5) Efficiency, or the power "to do."

—*Record of Sigma Alpha Epsilon.*

ONE OF EVERY EIGHT

At Michigan last year one woman out of every eight in the graduating class was elected to Phi Beta Kappa, one man out of every twenty-two.

—*The Scroll* of Phi Delta Theta.

* * *

As a memorial to their son, James Gamble Nippert, Ohio E of Sigma Alpha Epsilon, who died Christmas Day, 1923, from a wound received in football on Thanksgiving Day, Judge and Mrs. Alfred K. Nippert are going to erect a beautiful chapter house as a gift to the Sigma Alpha Epsilon chapter at the University of Cincinnati.

* * *

GREEK GOSSIP

Phi Gamma Delta has sworn off expansion for three years.

Acacia held its recent conclave at Plum Lake, Wisconsin.

Alpha Phi will hold its convention this year at Glacier Park, Montana.

Delta Upsilon intends hereafter to hold its general conventions in September, just prior to the opening of college, in order that they may be held on a college campus where dormitoris may be used for the lodging of delegates, and the general university atmosphere pervade the gathering.

The Delta Kappa Epsilon directory still carries the names of the six former members of that fraternity who founded the Sigma Chi Fraternity at Miami in 1855.—Sigma Chi Quarterly.

Dean Thomas Arkle Clark has resigned as Worthy Grand Chief of Alpha Tau Omega because of the increasing burden of his work at Illinois. He is one of the outstanding men of the Interfraternity Conference, and will continue to act as its Educational Adviser.—Sigma Chi Quarterly.

—*The Palm* of Alpha Tau Omega.

* * *

TWIN PHI BETA KAPPAS

NEW YORK, April 11.—The feat of distinguishing between Jacob and Edward Friend of East Orange, N. J., twins and students at Columbia university, was made no easier Friday with the announcement that they both had been awarded Pi Beta Kappa keys.

They look alike, dress alike, sing in the glee club together, go to the same classes and for four years have received identical marks. In receiving the keys, they become the first twins to be elected to Phi Beta Kappa. The only difference in the keys is the first name on the back of each.

In the *Garnet and White* of Alpha Chi Rho we find:

THE PROFESSOR

To publish all the things he knew
A hundred volumes took;
And yet he did not know enough
To fill a pocketbook.

—*Michigan Gargoyle*.

* * *

COLLEGE ATTENDANCE INCREASES 442 PER CENT

Attendance at colleges and universities in the United States increased 442 per cent in the thirty years between 1890 and 1920, while the population increased only sixty-nine per cent, according to figures quoted by educators. In 1890 there were 65,800 men and women in institutions of higher learning; in 1920 there were 356,700. In other words, there was one college student for every 952 persons in the nation in 1890, while there was one for each group of 296 persons in 1920.

—*The Key* of Kappa Kappa Gamma.

* * *

A newspaper report from Galesburg, Illinois, states that:

Completion of a five-year search of the book shops of Paris, London, Edinburgh, New York and elsewhere has resulted in the gift to Knox College of 900 volumes in French and English giving new and hitherto unassembled facts on the history of the northwest.

Edward Caldwell, New York, an officer of a large publishing house, is the donor. The collection contains first editions of Samuel Champlain, published in 1632, Father Marquette Nicolet, and other early explorers. Long forgotten chapters in the history of Illinois, Wisconsin, Iowa, Minnesota, Missouri, Kentucky, Florida, Louisiana, Indiana, Kansas, Nebraska, Ohio and Canada, are recalled by the histories and journals of the collection.

* * *

NEBRASKA DAD'S DAY

By Edward J. Kuhat, "E"

Nebraska Chapter, Lincoln, Neb.—After the customary Founders' Day banquet, the next social function was Dads' Day. This event, named in honor of the check-providing parent, takes place at the end of the football season and consists of a university luncheon attended by the dads and their sons. In the afternoon, a football game furnishes the entertainment. In the evening the fraternity men give banquets at the chapter houses for the fathers. Nebraska was visited by fifteen out-of-town dads and five alumni, tables being set in the chapter house and entertainment furnished by the pledges.

—*Delta Chi Quarterly*.

PENNSYLVANIA HAS MOST COLLEGES AND UNIVERSITY

Pennsylvania has more colleges and universities, exclusive of professional schools, than any other state, according to the Educational Directory of the United States Bureau of Education. The Keystone State has forty-six such institutions. New York has forty-one; Ohio forty-one; Illinois, thirty-three; and Iowa, twenty-five.

* * *

The *Scroll* of Phi Delta Theta states that:

President Calvin Coolidge was recently initiated into the legal fraternity, Delta Theta Phi, in a ceremony conducted at the White House.

* * *

NO ENGAGEMENTS PUBLISHED

The Lyre of Alpha Chi Omega refuses to publish the engagement of active girls during the college year. Engagements of seniors may appear in the May issue.—*Σ X Quarterly*.

* * *

SIGS IN STAG COOK BOOK

"The Stag Cook Book," recently published by George H. Doran Co., New York, contains favorite receipts of famous men. We learn that George Ade's favorite dish is escalloped oysters or "scolloped," as he says they are called around Brook, Ind. Booth Tarkington claims to like corn flakes better than anything else in the world.

Sigma Chi Quarterly.

* * *

In a chapter letter in the Kappa Alpha Theta we find that at the University of Minnesota, "The University Daily was suspended for the winter quarter but has been re-established on a sound basis, by the simple expedient of including the subscription price in tuition fees. Now the paper has a subscription list of nearly 10,000."

* * *

Kappa Alpha Theta announces that the Bettie Locke Hamilton Social service fellowship, carrying \$1,200.00 will be available in 1924. Applicants must be members of Kappa Alpha Theta, at least twenty-five years of age, must have the degree of A. B. and must have proved ability in initiative and research, and had at least one year's previous experience in the work to be pursued.

Commencement Time

BADGES—Plain or Jeweled

**GIFTS — With the Graduate's Fraternity
Insignia**

RINGS — PINS — LINKS

JEWELRY OF ALL KINDS

**NOVELTIES IN LEATHER OR
SILVER**

SILVERWARE

**FAVORS AND PROGRAMS FOR THE COM-
MENCEMENT WEEK BALL**

(Special Samples sent on request)

**DECORATIVE ARTICLES FOR THE FRATER-
NITY HOUSE—WALL PLACQUES**

BANNERS—PILLOW-TOPS

TABLE THROWS

WEDDING GIFTS

The 1924 BALFOUR BLUE BOOK illustrates many of these articles, and full information on the others will be furnished on request.

Symbols of Friendship

L. G. BALFOUR COMPANY

Attleboro

Massachusetts

Sole Official Jewelers to Pi Beta Phi

Symbols of Friendship

To express Friendship we search for gifts with special meaning. Sentiment is simple, going from one heart to another, and the gift which bears it, costing little or much, must express a sympathetic understanding of the tastes of the friend who receives it.

For Fraternity men and women what more expressive gift could be chosen than some article bearing the fraternal insignia. This would carry an even deeper significance than Friendship.

Such gifts of individuality may be had from the L. G. Balfour Company and are illustrated in their current BLUE BOOK.



Sung by Gladys Hagee Mathew at Estes Park, this convention prize song was a tremendous hit. Sheet music now ready—50c per copy.

NATIONAL FRATERNITY PUB. CO.
Plymouth, Indiana

Carrie E. Stroud

New York Alpha

wishes you to make

The

Benjamin

Franklin

your headquarters

when on the

Jersey Coast

at

ASBURY PARK

Special rates to

Pi Beta Phis

ORDER

Your new

Pi Beta Phi

SONGBOOK

and

CONSTITUTION

from

Anne Stuart, G. T.

1906 D St.,

Lincoln, Neb.

OFFICIAL PRICE-LIST OF PI BETA PHI BADGES

All orders accompanied by check or money order must be sent
direct to Miss Anne Stuart, Grand Treasurer, 1906 D St., Lincoln Neb.

A—Official plain badge\$ 3.50

PRICES FOR JEWELS ADDITIONAL

B—Close set jeweled points .

3 Pearls, opals or garnets	\$ 1.00
2 Pearls, opals or garnets and 1 diamond	8.50
1 Ruby or sapphire75
1 Emerald	1.25
1 Diamond	7.50
3 Diamonds	17.50

C—Close set jeweled shaft. Pearls, opals or garnets..... 2.75

D—Crown set jeweled shaft.

Pearls, opals or garnets.....	4.00
Alternate pearls or opals and diamonds	27.00
Sapphires or rubies	9.00
Emerald	12.00
Alternate pearls and rubies or sapphires	7.75
Alternate diamond and emerald	31.25
Alternate sapphires or rubies and diamonds	29.50
Diamonds	50.00

Engraved point.....\$1.00

E—Raised settings on shaft.

Stones may be set diagonally if desired.

1 Pearl, opal or garnet	3.25
2 pearls, opals or garnets	5.75
3 Pearls, opals or garnets	8.25
1 Pearl or opal and 1 diamond	15.50
1 Pearl or opal and 2 diamonds	28.00
1 Pearl or opal and 1 emerald	7.75
1 Pearl or opal and 1 ruby	7.25
3 Emeralds	18.00
1 Emerald and 2 diamonds	31.00
1 Diamond	12.00 up
2 Diamonds	25.00 up
3 Diamonds	37.50 up

F—Recognition pin 2.50

Pledge pin, gold filled—safety catch 75

Pledge pin, gold—safety catch 1.50

Small, gold coat-of-arms with chain attachment

Solid \$2.50 Pierced 3.00

Medium, gold coat-of-arms with chain attachment

Solid \$3.00; Pierced 3.50

Patronesses or Mother's pin,

10k, \$3.00; gold filled 1.25

Brothers Pin or Charm

Small Medium Large

10k\$2.50 \$3.50 \$6.00

Gold filled 1.25 1.50 3.50

Crown Settings are all Handmade. 18K white gold settings
\$2.50 additional, platinum settings \$18.00 additional.

L. G. BALFOUR COMPANY
Attleboro, Mass.

FRATERNITY SUPPLIES

THE FRATERNITY SUPPLIES ARE KEPT AS FOLLOWS

- I. BY THE GRAND PRESIDENT
 1. Voting blanks for Grand Council.
 2. Voting blanks for chapters on granting of charters.
 3. Blank charters.
 4. Application blanks for the fellowship.
 5. Notification blanks of fines to Grand Treasurer.
 6. Notification blanks of fines to Corresponding Secretary.
- II. BY THE GRAND VICE-PRESIDENT.
 1. Application blanks for alumnae charters.
 2. Blanks for list of alumnae club officers.
 3. Charters for alumnae clubs.
- III. BY THE GRAND SECRETARY.
 1. Blank initiation certificates. (Stats. Sec. 10, d.)
 2. Blank certificates of membership. (Lost ones replaced, 50c each).
 3. Blank ballots for use in convention.
 4. Blank forms for credentials for delegates to convention.
 5. Blanks for chapter annual report, due May 1.
 6. Blanks for lists of chapter officers.
 7. Blanks for lists of active members at beginning of college year.
 8. Blanks for transfer from one chapter to another.
 9. Key to fraternity cipher.
 10. List of allowed expenses to those traveling on fraternity business.
- IV. BY THE GRAND TREASURER. *
 1. Catalogues, \$1.50 each.
 2. Constitutions. 25 cents each.
 3. Pi Beta Phi History. \$1.25 each.
 4. Historical Sketch. 10 cents each.
 5. Historical Play. 40 cents each.
 6. Songbooks. \$1.50 each.
 7. Initiation Ceremony. 10 cents each. \$1.00 per dozen.
 8. Pledging Ceremony. 5 cents each. 50 cents per dozen.
 9. Pi Beta Phi Symphony. 30 cents each.
 10. Rituals. 10 cents per dozen.
 11. Constitution covers. \$3.00 each.
 12. Chapter Record Books. \$10.00 each.
 13. Official Correspondence Stationery. \$4.00.
 14. Handbook. 15c each. \$1.50 per dozen.
 15. Study for pledges. 5 cents each. 50 cents per dozen.
 16. Treasurer's statement forms.
 17. Treasurer's book stationery.
 18. Officer's bill forms.
 19. Order forms for official badges and jewelry.
 20. Forms for acknowledging letters of recommendation.
 21. Chapter Manual.
- V. BY CHAIRMAN OF EXTENSION COMMITTEE.
 1. Instructions to petitioning groups.
- VI. BY CHAIRMAN OF ARROW FILE COMMITTEE.
 1. Duplicate copies of Arrow files.
- VII. BY CHAPTER LETTER EDITOR.
 1. Official Arrow chapter letter stationery.

*Members of Pi Beta Phi may obtain the fraternity's financial rating at any time by consulting the Cashier of the First National Bank, Lincoln, Neb.

Publications of the Pi Beta Phi Fraternity

THE ARROW: Official magazine of the Fraternity. Published in October, December, March, and June. Subscription price, \$1.00 a year; single copies, 25 cents; life subscriptions, \$10.00. Mrs. C. E. Temple, 231 N. Mary St., Lancaster, Pa. (in charge of circulation).

THE PI BETA PHI BULLETIN: Published in October, January, April, and June. Sent free to officers and committee chairmen; sent to any Pi Beta Phi on receipt of 10 cents in stamps. Order through the Editor, Mrs. Archer T. Spring, Box 566, Fort Collins, Colo.

THE PI BETA PHI CATALOGUE: 1923 edition contains lists of all members of the fraternity to date by chapters and classes, alphabetical and geographical lists including deceased members. Price \$1.50 a copy. Order through the Grand Treasurer, Miss Anne Stuart, 1906 D. St., Lincoln, Neb.

THE CONSTITUTION: 1924 edition, price 25 cents a copy. Order through Miss Anne Stuart, 1906 D St., Lincoln, Neb.

THE PI BETA PHI SYMPHONY, artistically lettered in gold on a decorated card. Price 30 cents. Order through Miss Anne Stuart, 1906 D St., Lincoln, Neb.

THE PI BETA PHI HISTORY: 1915 edition. Contains a complete record of our fraternity activity from founding until the present date. Price \$1.25 a copy. \$1.00 when three or more are ordered at one time. Order through Miss Anne Stuart, 1906 D St., Lincoln, Neb.

THE HAND BOOK OF PI BETA PHI (The Pi Beta Phi Book of Knowledge): price 15 cents. Order through Miss Anne Stuart, 1906 D St., Lincoln, Neb.

PI BETA PHI BOOK-PLATE: Prints from the book-plate presented to the fraternity at the 1912 Convention may be obtained from Engraving Dept., Carson, Pirie, Scott & Co., State and Madison Sts., Chicago, Ill. \$1.50 per hundred, on buff or white paper. \$2.00 per hundred, gummed back. Registry No. 22288.

PI BETA PHI PHONOGRAPH RECORD: Pi Beta Phi Anthem, Ring, Ching, Ching, and the Loving Cup Song. All three on one record for \$1.75. Send check to Mrs. C. G. Cleaver, 8426-110th St., Richmond Hill, N. Y., or to the University Records Corporation, 334-5th Ave., New York City.

NOTICE

PI BETA PHI SETTLEMENT SCHOOL BEQUESTS

Legal title for use in making wills:

"The Pi Beta Phi Settlement School, of the Pi Beta Phi Fraternity, at Gatlinburg, Tenn."

