

H. D. ...

The  
ARROW  
of  
PI BETA PHI

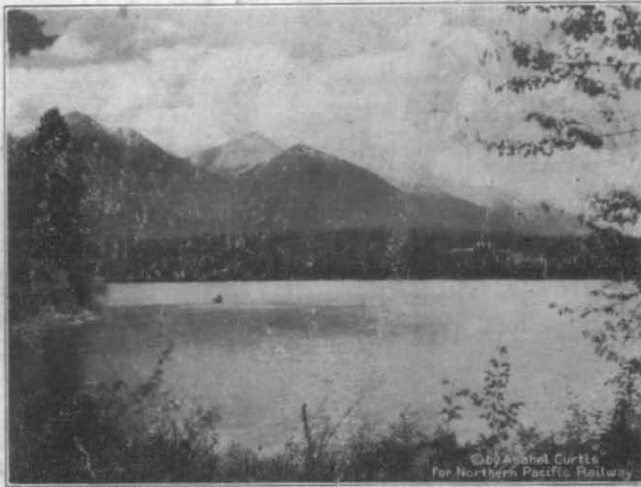

Courtesy Northern Pacific Ry.

*Mission Range in the Montana Rockies*

February, 1929



All communications intended for Central Office should be addressed: Mrs. R. D. Brown, Pi Beta Phi Central Office, 175 Broad St., Hartford, Conn.

**August 30.** Chapter corresponding secretaries should have received letter of instruction from Central Office. If not, notify Mrs. Brown at above address.

\***September 10.**

**September 15.** Chapter officers should meet and prepare for the new college year. (The exact date of this meeting must be determined in each chapter by the date of the opening of college.)

**September 25.** Chapter corresponding secretaries should have received from Central Office supplies for fall work. If not, notify Mrs. Brown at above address.

**September 27.** Chapter vice presidents should mail to reach Central Office by October 1, on blanks provided in fall supplies, three copies of list of members active during spring semester, but inactive at opening of fall term. Withdrawals after October vice presidents should mail to reach Central Office 1 should be sent to Central Office at once. Chapter by October 1, a complete list of all graduates of the preceding year (February and June), all dismissals and all expulsions, for publication in ARROW.

**September 28.** Chapter letters should be mailed to Chapter Letter Editor. Alumnae club secretaries should mail alumnae club personals, club yearbooks and programs, etc., to Alumnae Editor.

**October 1.** Chapter corresponding secretaries should mail to reach Central Office by October 1, on blanks provided, three copies of list of active members, and programs, etc., to Alumnae Editor.

Chapter corresponding secretaries should send to Central Office three copies of Alumnae Advisory Committee list, and one to Province President. Or this may be done by Chairman of Committee.

Chairman of chapter scholarship committee should send to her province scholarship supervisor and also to the chairman of the standing committee on scholarship the names and addresses, home and college of the members of the chapter scholarship committee for the college year.

**November 1.** Chapter treasurers should send semi-annual dues to the Grand Treasurer.

**November 13.** Annual dues of alumnae should be sent to the Province Vice President.

**November 15.** Chapter Panhellenic representative should make to fraternity representative report on Panhellenic conditions in her college.

\***December 15.**

**January 1.** Alumnae club secretaries send to Central Office list of members of club with addresses and chapters.

**January 5.** Chapter letter for ARROW should be mailed to Chapter Letter Editor.

Alumnae club secretaries should mail Alumnae Personals, etc., to Alumnae Editor.

\* All notices for the next issue of "The Pi Beta Phi Bulletin" should be in the hands of THE ARROW EDITOR on this date.

For further announcements, see notices following Fraternity Directory. List of blanks and other supplies on last pages of this issue.



## Notice to Contributors



THE ARROW editor is very grateful for all contributions or suggestions for THE ARROW. It is necessary, however, to receive material five weeks in advance of publication. The deadline for the May issue will be March 20—won't you please mail your material on or before that date?

### Notice To All Pi Beta Phis Change of Address

When you change your address for THE ARROW please fill out the following form and mail it at once to Mrs. R. D. Brown, Central Office, 175 Broad St., Hartford, Conn.:

Present date.....Chapter.....Date of Init.....

Maiden Name.....

Married Name.....

#### FORMER ADDRESS

Street and Number.....

City and State.....

#### PRESENT ADDRESS for THE ARROW. (Check one).

Permanent..... Temporary..... (Until..... 19....)

Street and Number.....

City and State.....

#### PERMANENT ADDRESS FOR NATIONAL DIRECTORY (Home)

Street and Number.....

City and State.....

*Make Plans Now*

*for*

*Convention*



*June 30th - July 5th*



*Hotel Huntington*

*Pasadena, Calif.*



# THE ARROW

Official Publication of the Pi Beta Phi Fraternity

JOSEPHINE M. COATES, Editor

VOL. 45

FEBRUARY, 1929

No. 2

## Contents

FRATERNITY DIRECTORY.....	148
ANNOUNCEMENTS.....	155
AIRPLANE VIEW OF THE HOTEL HUNTINGTON.....	156
EDITORIALS.....	157
TWENTY-NINTH BIENNIAL CONVENTION OF PI BETA PHI.....	159
THE CONVENTION DAILY.....	164
POINTS OF SPECIAL INTEREST FOR THE SOUTHERN CALIFORNIA VISITOR.....	166
OFFICIAL ROUTES TO CONVENTION.....	167
POST CONVENTION ITINERARY.....	170
NEW YORK CITY PANHELLENIC.....	174
GLIMPSES OF SPAIN.....	177
DEPARTMENT STORE WORK AS A CAREER.....	181
NEW BUTLER AT FAIRVIEW.....	183
A SUCCESSFUL HOUSEMOTHER SPEAKS.....	185
NEW CHAPTER HOUSE.....	187
OHIO WESLEYAN'S ALL GREEK CONCLAVE.....	189
A THOUGHT ON SCHOLARSHIP.....	190
PI BETA PHI HONOR GRADUATES.....	191
PANHELLENIC CONGRESS.....	201
PI PHIS IN THE PUBLIC EYE.....	203
ARROWETTES.....	209
WITH THE ACTIVES.....	210
FROM PI PHI PENS.....	216
PI PHI RELATIVES.....	218
NEWS FROM LITTLE PIGEON.....	221
THE FLIGHT OF THE ARROW.....	233
ALUMNÆ DEPARTMENT.....	252
ALUMNÆ PERSONALS.....	255
IN MEMORIAM.....	287
CHAPTER LETTERS.....	292
EXCHANGES AND COLLEGE NOTES.....	329

THE ARROW is published four times a year, in September, November, February and May, by Pi Beta Phi Fraternity at the press of the George Banta Publishing Company. All subscriptions should be sent to Mrs. R. D. Brown, Central Office, 175 Broad St., Hartford, Conn. Subscription price \$1.00 per year; 25 cents for single copies; \$10 life subscription.

All manuscripts should be addressed to the Editor, Josephine M. Coates, 511 Tenth St., Wausau, Wis. Material intended for publication must reach the Editor five weeks before date of publication.

Chapter letters should be sent to Agnes Hildebrand, 804 W. 48th St., Kansas City, Mo.

Alumnæ personals, Alumnæ Club reports, and In Memoriam notices should be sent direct to the Alumnæ Editor, Agnes Miller Turner (Mrs. J. R.), 458 Rodney Ave., Portland, Ore.

Advertising rates may be had upon application to Editor.

Entered as second-class matter at the post office at Hartford, Conn., and Menasha, Wis.

Acceptance for mailing at special rates of postage provided for in Section 1103, Act of October 3, 1917, authorized August 15, 1918.

# FRATERNITY DIRECTORY

## FOUNDERS OF THE FRATERNITY

Margaret Campbell, 514 Pike St., Houston, Pa.  
Libbie Brook Gaddis (Mrs. M. E.), Avon, Ill.  
Clara Brownlee Hutchinson (Mrs. Alexis), 318 1st Ave., Monmouth, Ill.  
Fanny Whitenack Libbey (Mrs. Howard), 1221 Second St. N., Seattle, Wash.  
Inez Smith Soule (Mrs. Melville C.), 3723 N. 34th St., Tacoma, Wash.  
Jennie Horne Turnbull (Mrs. Thomas B.), 2229 North 53rd St., Wynnfield, Philadelphia, Pa.  
Jennie Nichol, M.D. (deceased).  
Fannie Thompson (deceased).  
Nancy Black Wallace (deceased).  
Ada Bruen Grier (deceased).  
Rosa Moore (deceased).  
Emma Brownlee Kilgore (deceased).

### *President Emeritus*

May L. Keller, Westhampton College, University of Richmond, Va.

## GRAND COUNCIL

*Grand President*—Amy B. Onken, Chapin, Ill.  
*Grand Vice President*—Emilie Margaret White, 1417 Belmont St., Washington, D.C.  
*Grand Secretary*—Gail De Wolf, Marlborough School, Los Angeles, Calif.  
*Grand Treasurer*—Lois Franklin Stoolman, (Mrs. A. W.), 1001 So. 3rd St., Champaign, Ill.  
*Arrow Editor*—Josephine M. Coates, 511 Tenth St., Wausau, Wis.

*Assistant to the Grand Vice President*—Genevieve Herrick Smith, (Mrs. Harry A.), 1424 S. 37th St., Kansas City, Kan.

## THE ARROW STAFF

*Arrow Editor and Business Manager*—Josephine M. Coates, 511 Tenth St., Wausau, Wis.  
*Alumna Editor*—Agnes Miller Turner (Mrs. J. R.), 458 Rodney Ave., Portland, Ore.  
*Chapter Letter Editor*—Agnes Hildebrand, 804 West 48th St., Kansas City, Mo.  
*News from Little Pigeon*—Blanche Charlton Curtis (Mrs. Perce H.), 2525 Hillside Drive, Burlingame, Calif.  
*Editor of Pi Phi Relatives*—Florence Taylor Shields (Mrs. Paul L.), Box 1176, Aberdeen, S.D.  
*Exchanges and College Notes*—Katherine Robinson, 1130 S. Franklin St., Denver, Colo.  
*Arrow File*—Delia Conger, 381 No. Prairie St., Galesburg, Ill.

## PI BETA PHI CENTRAL OFFICE

*In Charge of National Cataloguer*—Mabel Scott Brown (Mrs. R. D.), 175 Broad St., Hartford, Conn.

## NATIONAL HISTORIAN

Grace Filler, 226 East Montgomery Ave., Ardmore, Pa.

## NATIONAL BOARD OF TRUSTEE FUNDS

*Chairman*—Lois Franklin Stoolman (Mrs. A. W.), 1001 South 3rd St., Champaign, Ill.;  
Anne Stuart, 1906 D Street, Lincoln, Neb.; Nita Hill Stark (Mrs. H. J. Lutcher Stark), Drawer 201, Orange, Tex.; Anna Tannahill Brannon (Mrs. M. A.), 427 Power St., Helena, Mont.; Amy Burnham Onken, Chapin, Ill.

## NATIONAL SUPERVISOR OF CHAPTER ACCOUNTING

Dorothy Burrows, 507 W. Green, Urbana, Ill.

## PI BETA PHI MAGAZINE AGENCY

Blanche G. Reisinger, 6 Northfield Pl., Baltimore, Md.

## NATIONAL PANHELLENIC CONGRESS

Pi Beta Phi Representative—Amy B. Onken, Chapin, Ill.

Chairman—Irma Tapp, A Δ II, Kingston, N.C.

Committee on College Panhellenics—Mrs. Irving Brown, A X Ω, 61 Burnet St., Maplewood, N.J.

### SETTLEMENT SCHOOL COMMITTEE

*Chairman*—Gertrude Browne Freeman (Mrs. Hadley F.), 1259 Cove Ave., Lakewood, Ohio. Booklets of History and such information. Fireside Industry Booklets.

*Treasurer*—Ethel Curryer, 3348 Guilford Ave., Indianapolis, Ind.

*Publicity*—Blanche Charlton Curtis (Mrs. Perce H.), 2525 Hillside Drive, Burlingame, Calif. News from Little Pigeon.

*Dr. Edith Gordon*, 35 Kendal Ave., Toronto, Ont., Canada. Isolated Club Members. Programs for Settlement School Meetings for both Active Chapters and Alumna Clubs.

*Marguerite Ellis* 1222 Third St., New Orleans, La. Lantern Slides. Ways and Means, Moving Pictures and talks accompanying them.

*Director*—Evelyn Bishop, Pi Beta Phi Settlement School, Gatlinburg, Sevier County, Tenn. Orders and information concerning Fireside Industries, application for position to teach, Treasurer of Fireside Industries.

### STANDING COMMITTEES

*Committees on Extension*—Gladys Madigan, 619 Tradesman's Bldg., Oklahoma City, Okla., Chairman; Ruth Barrett Smith (Mrs. Warren), 1015 Tremaine Ave., Los Angeles, Calif.; Mildred Cathers, 100 W. Third St., Bayonne, N.J.; Christine Yerges Conaway (Mrs. S. Steele), 1329 W. First Ave., Columbus, Ohio.

*Committee on Mothers' Clubs*—Nan Nease McCord (Mrs. H. M.), 1120 Lincoln Rd., Columbus, Ohio.

*Committee on Scholarship*—Alice Simmons Cox (Mrs. L. C.), 1109 W. Gift, Peoria, Ill., Chairman; A Marion Reid, 10 Claybourne, Dorchester, Mass.; B Margaret Flynn (Mrs. B. H.), 222 Marshall Ave., Columbus, Ohio; F Rose Nowell, Colerain, N.C.; Δ Lisette Woerner Hampton (Mrs. Wallace), Jeffersonton, Ky.; E Katherine Noble, 911 Forest Ave., Ann Arbor, Mich.; Z Lillian Boyd Glynn (Mrs. R. R.), 993 Benton Ave., Springfield, Mo.; H Helen Williams Kracaw (Mrs. Austin), 1445 Monroe, Denver, Colo.; Θ Ruth Morton, 1214 Grand Ave., Fort Smith, Ark.; I Edna Datson Davis (Mrs. Henry A.), University of Oregon, Eugene, Ore.; K Ethel Lunsford Frost (Mrs. Harry J.), 967 Thirty-eighth St., Sacramento, Calif.

*Committee on Alumna Reorganization*—Blanche Charlton Curtis (Mrs. Perce), 2525 Hillside Drive., Burlingame, Calif., Chairman; Olive Keller Lawrence (Mrs. Phil J.), Everglades Apts., Miami Beach, Fla.; Genevieve Herrick Smith (Mrs. Harry A.), 1424 S. Thirty-seventh St., Kansas City, Kan.; Kate Freund Miller (Mrs. Glenn), Apt. 1412, South Shore Apt. Club Hotel, Seventieth St. and South Shore Drive, Chicago, Ill.; Mignonne Zirpel (Mrs. Walter C.), 714 E. Fortieth, Indianapolis, Ind.

*Committee on Transfers*—Margaretta Fenn, 813 Hinman Ave., Evanston, Ill.

*Committee on Fraternity Study and Examination*—Ellen Claire Gillespie Kribs (Mrs. C. L., Jr.), 4005 Gillon Ave., Dallas, Tex., Chairman; A Dorothy Parker, People's Academy, Morrisville, Vt.; B Florence Hutchinson Kewley (Mrs. J. E.), 1950 Noble Road, Cleveland, Ohio; F Rebekah Stewart, 328 W. Rich Ave., De Land, Fla.; Δ Ruth Wilson, 39 Cavalier Apts., Louisville, Ky.; E Jessie Howser Job (Mrs. T. T.), 524 Clarence Ave., Oak Park, Ill.; Z Ruth McClintock Lawrence (Mrs. H. M.), 210 N. Twentieth St., Cedar Rapids, Iowa; H Constance Chatterton Spears (Mrs. W. H.), 610 W. One hundred sixteenth St., New York City; Θ Clara Pope Willoughby (Mrs. Ray), Eldorado, Texas; I Frances Wylie Travis, Lexington Apts. 212, Great Falls, Mont.; K Grace Post, 707 N. Marengo, Pasadena, Calif.

*Committee on Health Program*—Dr. Edith Hedges Matzke, 540 Fifteenth Ave., San Francisco, Calif., Chairman; Dr. Edith Gordon, 35 Kendal Ave., Toronto, Ont., Canada; Anna Tannahill Brannon (Mrs. M. A.), 427 Power St., Helena, Mont.; May Lansfield Keller, Westhampton College, Richmond, Va.; Sarah Pomeroy Rugg (Mrs. F. A.), 16 Glenmore Terrace, Newton Highlands, Mass.; Geraldine Oakley, 47 Glenview Ave., Toronto, Ont., Canada.

*Committee on Undergraduate Loan Fund*—Ruth Heseltine, 122 Griswold, Delaware, Ohio, Chairman; Mildred Babcock (Mrs. H. L.), Dedham, Mass.; Ruth Curtis Murray (Mrs. Cornelius J.), 955 Park Ave., New York, N.Y.

*Committee on Social Exchange*—Faith Martin Hanna (Mrs. Robert), Mankato, Kan., Chairman; A Edna Graham, 18 Bishop St., St. Albans, Vt.; B Ruth Trimble, 309 Eicher Ave., Greensburg, Pa.; F Louise Sale Cassidy (Mrs. Maynard L.), 531 W. One hundred twenty-second St., New York, N.Y.; Δ Dr. Icie Macey, Merrill Palmer School, 71 Ferry Ave. E., Detroit, Mich.; E Anita Haven Frazier (Mrs. F. H.), 2323 Commonwealth Ave., Chicago, Ill.; Z Katherine Brown, U. S. Veterans' Hospital No. 72, Helena, Mont.; H Jeane Moore Martin (Mrs. W. L.), Winfield, Kan.; Θ Mattalou Marshall, 122 N. Fifteenth St., Fort Smith, Ark.; I Mary Wisecarver Dillard (Mrs. J. M.), 421 Fargo St., Portland, Ore.; K Ethel Redpath Ellingson (Mrs. Harry C.), P.O. Box 1162, Van Nuys, Calif.

*Committee on Fraternity Music*—Margaret Kellenbach, 3135 College Ave., Indianapolis, Ind., Chairman; Ruby Burnett Olmstead (Mrs.), 16 S. Nineteenth Ave. E., Duluth, Minn.; Helen K. McKendrew (Mrs. E. L.), 50 W. Sixty-seventh St., New York, N.Y.; Harriet Henderson, 1818 Bushnell Ave., South Pasadena, Calif.; Dorothy Jackes Miller (Mrs. Warren E.), 708 W. Forty-eighth St., Kansas City, Mo.

*Advisory Committee on Chapter Finances*—Sybil Bates Guttersten (Mrs. M. E.), 4741 Thomas Ave. S., Minneapolis, Minn., Chairman; Marian Coe Palmer (Mrs. Willis M., Jr.), 1517 Grand Ave., Piedmont, Calif.; R. Louise Kincaid, 66 Irving St., Portland, Me.

## CORRESPONDING SECRETARIES

### ALPHA PROVINCE

- President*—Charlotte Copley Brown, Waterbury, Vt.  
*Ontario Alpha*—University of Toronto, Kathleen Treacy, 7 Queen's Park, Toronto, Ont., Canada.  
*Maine Alpha*—University of Maine, Lyndell Smith, Balentine Hall, Orono, Maine.  
*Vermont Alpha*—Middlebury College, Francella Rose, The Homestead, Middlebury, Vermont.  
*Vermont Beta*—University of Vermont, Dorothy Gurney, 347 S. Union St., Burlington, Vt.  
*Massachusetts Alpha*—Boston University, Ruth Hollins, 688 Boylston St., Boston, Mass.  
*New York Alpha*—Syracuse University, Marion E. Clayton, 215 Euclid Avenue, Syracuse, N.Y.  
*New York Gamma*—St. Lawrence University, Lucille Clark, Pi Beta Phi House, Canton, N.Y.  
*New York Delta*—Cornell University, Helen Allyn, 114 Kelvin Place, Ithaca, N.Y.

### BETA PROVINCE

- President*—Mildred Kern Bissell (Mrs. Harry), Preston Co., Reedsville, W.Va.  
*Pennsylvania Alpha*—Swarthmore College, Betty Castle, Swarthmore College, Swarthmore, Pa.  
*Pennsylvania Beta*—Bucknell University, Dorothy Lovegood, Women's College, Lewisburg, Pa.  
*Pennsylvania Gamma*—Dickinson College, Elinor Green, 201 Walnut Street, Carlisle, Pa.  
*\*Pennsylvania Delta*—University of Pittsburgh, Lucile Frost, 1060 Morewood Ave., Pittsburgh, Pa.  
*Ohio Alpha*—University of Ohio, Elma Stout, 16 E. Union St., Athens, Ohio.  
*Ohio Beta*—Ohio State University, Betty Martin, 1577 Richmond Ave., Columbus, Ohio.  
*Ohio Delta*—Ohio Wesleyan University, Clover Mae Klinge, Monnett Hall, Delaware, Ohio.  
*West Virginia Alpha*—University of West Virginia, Melba Waters, 52 Campus Drive, Morgantown, W.Va.

### GAMMA PROVINCE

- President*—Lois Thompson, 5316 Colorado Ave., Washington, D.C.  
*Maryland Alpha*—Goucher College, Attarah B. Blackwood, Ford House, Goucher College, Baltimore, Md.  
*District of Columbia Alpha*—George Washington University, Mary Elizabeth Hudson, 2006 Columbia Rd., N.W., Washington, D.C.  
*Virginia Alpha*—Randolph Macon Woman's College, Julia Leach, R.M.W.C., Lynchburg, Va.  
*Virginia Beta*—Hollins College, Elizabeth Fentress, Hollins College, Hollins, Va.  
*Virginia Gamma*—William and Mary, Virginia Ford, Pi Beta Phi House, Williamsburg, Va.  
*North Carolina Alpha*—University of North Carolina, Helen Dortch, 218 Rosemary St., Chapel Hill, N.C.  
*Florida Alpha*—John B. Stetson University, Clara Louise Robertson, De Land Hall, De Land, Florida.  
*Florida Beta*—Florida State College for Women, Elizabeth Fenn, Pi Beta Phi House, Tallahassee, Florida.

### DELTA PROVINCE

- President*—Ann Marshall, 309 W. Michigan Ave., Marshall, Mich.  
*Michigan Alpha*—Hillsdale College, Helen Tyler, Pi Beta Phi House, Hillsdale, Mich.  
*Michigan Beta*—University of Michigan, Ruth Latham, 836 Tappan Road, Ann Arbor, Mich.  
*Indiana Alpha*—Franklin College, Florence M. Deppe, E. Jefferson, Franklin, Indiana.  
*Indiana Beta*—Indiana University, Ruth Hamersly, Pi Beta Phi House, Bloomington, Indiana.  
*Indiana Gamma*—Butler College, Marjorie McElroy, 251 S. Audubon Rd., Indianapolis, Ind.  
*Indiana Delta*—Purdue University, Kathryn Holaday, 171 Littleton St., West Lafayette, Ind.  
*Kentucky Alpha*—University of Louisville, Josephine Warner, 1239 Everett, Louisville, Ky.  
*Tennessee Alpha*—University of Chattanooga, Marion Jones, University of Tennessee, Chattanooga, Tenn.  
*Alabama Alpha*—Birmingham-Southern University, Kathleen Scruggs, 429 Cotton Ave., Birmingham, Ala.

### EPSILON PROVINCE

- President*—Bernadine Chesley Sawers (Mrs. A. R.), 128 Prospect Ave., Milwaukee, Wis.  
*Minnesota Alpha*—University of Minnesota, Elizabeth Carghill, 1109 Fifth St. S.E., Minneapolis, Minn.  
*Wisconsin Alpha*—University of Wisconsin, Annette Young, 233 Langdon Street, Madison, Wis.  
*Wisconsin Beta*—Beloit College, Joyce Wadmond, Emerson Hall, Beloit, Wis.

\* University located at Pittsburgh, Pa.

- North Dakota Alpha*—University of North Dakota, Florence Collins, Pi Beta Phi House, University Station, Grand Forks, N. D.  
*Illinois Alpha*—Monmouth College, Katherine P. Phelps, McMichael Home, Monmouth, Ill.  
*Illinois Beta*—Lombard College, Ruth Lane, Knoxville, Ill.  
*Illinois Delta*—Knox College, Jeanne Godolphin, Whiting Hall, Galesburg, Ill.  
*Illinois Epsilon*—Northwestern University, Catherine Clark, Pi Beta Phi House, Emerson Ave., Evanston, Ill.  
*Illinois Zeta*—University of Illinois, Martha Baethke, 1005 S. Wright St., Champaign, Ill.  
*Illinois Eta*—James Milliken University, Helen Moffett, 235 N. Fairview, Decatur, Ill.

#### ZETA PROVINCE

- President*—Emma May Baldwin, 1135 Benton Ave., Springfield, Mo.  
*Iowa Alpha*—Iowa Wesleyan University, Grace Wells, Hershey Hall, Mt. Pleasant, Iowa.  
*Iowa Beta*—Simpson College Marjorie McCammond, Pi Beta Phi House, Indianola, Iowa.  
*Iowa Gamma*—Iowa State College, Louise Lichty, 129 Ash Ave., Ames, Iowa.  
*Iowa Zeta*—University of Iowa, Margaret J. Cooper, Pi Beta Phi House, Iowa City, Iowa.  
*South Dakota Alpha*—University of South Dakota, Grace Declotz, 215 Court St., Vermillion, S. D.  
*Missouri Alpha*—University of Missouri, Harriet Guitar, 500 Rollins, Columbia, Mo.  
*Missouri Beta*—Washington University, Edna Bertha Sutter, 6955 Pershing Ave., St. Louis, Mo.  
*Missouri Gamma*—Drury College, Marthell Burman, 619 E. Lynn, Springfield, Mo.

#### ETA PROVINCE

- President*—Mary Frost, 1635 Gaylord St., Denver, Colo.  
*Nebraska Beta*—University of Nebraska, Sarah Pickard, 426 N. 16, Lincoln, Neb.  
*Kansas Alpha*—University of Kansas, Virginia Blue, 1246 Mississippi St., Lawrence, Kan.  
*Kansas Beta*—Kansas State Agricultural College, Marguerite Chaffin, 505 Dennison, Manhattan, Kan.  
*Wyoming Alpha*—University of Wyoming, Helen Corbett, 312 S. Tenth St., Laramie, Wyo.  
*Colorado Alpha*—University of Colorado, Elizabeth Le Neve Foster, 890 Eleventh St., Boulder, Colo.  
*Colorado Beta*—University of Denver, Grace Wilson, 1401 High St., Denver, Colo.

#### THETA PROVINCE

- President*—Gertrude Gardner Turner (Mrs. Benjamin M.), 330 E. Tenth St., Oklahoma City, Okla.  
*Oklahoma Alpha*—University of Oklahoma, Allece Locke, Pi Beta Phi House, Norman, Okla.  
*Oklahoma Beta*—Oklahoma Agricultural and Mechanical College, Helen Keller, 923 College, Stillwater, Okla.  
*Arkansas Alpha*—University of Arkansas, Thelma Parker, 318 E. Lafayette Ave., Fayetteville, Ark.  
*Texas Alpha*—University of Texas, Josephine Corner, 809 W. 24, Austin, Tex.  
*Texas Beta*—Southern Methodist University, Isabelle Moor, Pi Beta Phi Box, S. M. U.,<sup>\*</sup> Dallas, Texas.  
*Louisiana Alpha*—Newcomb College, Jane Hayward, 1306 Octavia St., New Orleans, La.

#### IOTA PROVINCE

- President*—Dorothy Cunningham Douglass (Mrs. Frank H.), 3224 No. Thirtieth St., Tacoma, Wash.  
*Montana Alpha*—Montana State College of Agriculture and Mechanic Arts, Greta Fabrick, Pi Beta Phi House, Bozeman, Mont.  
*Idaho Alpha*—University of Idaho, Catherine A. York, Pi Beta Phi House, Moscow, Idaho.  
*Washington Alpha*—University of Washington, Mabel Stimpson, 4548 Seventeenth Ave., N. E., Seattle, Wash.  
*Washington Beta*—Washington State College, Helen Glaser, 707 Linden Ave., Pullman, Wash.  
*Oregon Alpha*—University of Oregon, Bonita Tichenor, Pi Beta Phi House, Eugene, Ore.  
*Oregon Beta*—Oregon State College, Mildred E. Savage, 202 No. Tenth St., Corvallis, Ore.

#### KAPPA PROVINCE

- President*—Grace Parker McPherson (Mrs. Orville S.), 2277 Ft. Stockton Dr., San Diego, Calif.  
*\*California Alpha*—Leland Stanford, Jr., University, Helen A. Thompson, Pi Beta Phi House, Stanford University, Calif.  
*California Beta*—University of California, Eleanor Burgess, 2733 Claremont Blvd., Berkeley, Calif.  
*California Gamma*—University of Southern California, Janet McCoy, 647 W. 28, Los Angeles, Calif.  
*California Delta*—University of California at Los Angeles, Mabel Stidham, 1123 Stratford Ave. S., Pasadena, Calif.  
*Arizona Alpha*—University of Arizona, Margaret Koons, 725 N. Park Ave., Tucson, Ariz.  
*\*\*Nevada Alpha*—University of Nevada, Katherine Priest, 1360 A St., Sparks, Nev.

<sup>\*</sup>University located at Palo Alto, Calif.

<sup>\*\*</sup>University located at Reno, Nev.

## ALUMNÆ DEPARTMENT DIRECTORY

*Secretary for the Alumna and Grand Vice President*—Emilie Margaret White, 1417 Belmont St., Washington, D.C.  
*Assistant to Grand Vice President*—Genevieve Herrick Smith (Mrs. Harry A.), 1424 S. 37th St., Kansas City, Kansas.  
*Alumna Editor*—Agnes Miller Turner (Mrs. J. R.), 458 Rodney Ave., Portland, Ore.

### ALPHA PROVINCE

*Vice President*—Aileen Sullivan Miller (Mrs. R. Norman Miller), 91 Twenty-seventh St., Jackson Heights, L.I., N.Y.  
*Boston, Mass.*—Eunice R. Hinckley (Mrs. W. N., Jr.), 86 Elm St., Jamaica Plain, Mass.  
*Buffalo, N.Y.*—Dorothy Coleman Volgenau (Mrs. E. P.), 2730 Main St.  
*Burlington, Vt.*—Ruth F. Sinclair (Mrs. H.), 20 Cliff St.  
*Middlebury, Vt.*—Theodora W. Crane, 51 Washington St.  
*Connecticut*—Beulah W. Sturges (Mrs. Wesley A.), 21 Alden Ave., New Haven, Conn.  
*New Jersey*—Grace Hall Stroud (Mrs. Arva), 246 Audley St., South Orange, N.J.  
*New York, N.Y.*—Ruth McMillan Mackall (Mrs. L.), 149 E. Thirty-fourth St., New York City.  
*Northern New York Alumna*—Helen E. Merriman, 21 State St., Canton, N.Y.  
*Portland, Me.*—R. Louise Kincade, 66 Irving St.  
*Rochester, N.Y.*—Mrs. E. Brownell, 49 Troup St.  
*Syracuse, N.Y.*—Charlotte Nearing Chaffee (Mrs. Guy J.), 2815 E. Genessee St.  
*Toronto, Canada*—Dorothy Brandon, 48 Foxbar Road.  
*Western Massachusetts Alumna*—Louise Johnson Thomas (Mrs. H. P.), 426 Union St., Springfield, Mass.  
*Worcester, Mass.*—Edna Chain Arnall (Mrs. Paul M.), 10 Vesper St.,

### BETA PROVINCE

*Vice President*—Frances Carpenter Curtis (Mrs. A. R.), 3339 Avalon Road, Shaker Hts., Village, Ohio.  
*Abron, Ohio*—Dorothy Tilton Gillespie (Mrs. R. L.), 203 Liberty Ave., Barberton, Ohio.  
*Athens, Ohio*—Mary Frances Golsberry, 221 E. State St.  
*Central Pennsylvania*—Helen E. Swartz, 106 E. Broadway, Milton, Pa.  
*Cincinnati, Ohio*—Mrs. Karl C. Newman, 3815 Edwards Rd.  
*Clarksburg, W.Va.*—Edna Douglass, Care East Fairmont High School, Fairmont, W.Va.  
*Cleveland, Ohio*—Elizabeth Brooks Logan (Mrs. F. J.), 1265 Hathaway Rd., Lakewood, Ohio.  
*Columbus, Ohio*—Ernestine Ball, 563 E. Broad St.  
*Delaware, Ohio*—Helen J. Hills (Mrs. R. P.), 407 No. Franklin St.,  
*Harrisburg-Lancaster, Pa.*—Dorothy Line, 113 S. Pitt St., Carlisle, Pa.  
*Mahoning Valley, Ohio*—Mildred White Stalker (Mrs. James R.), 150 W. Boston Ave., Youngstown, Ohio.  
*Miami Valley*—Mary Markley McCoy (Mrs. R. T.), 472 Allwin Drive, Dayton, Ohio.  
*Morgantown, W.Va.*—Bessie Beatty Wade (Mrs. Chas.), 525 Madison Ave.  
*Ohio Gamma*—Ellen Boyer, 1601 Bryden Rd., Columbus, Ohio.  
*Philadelphia, Pa.*—Mrs. William Turner, Yale Ave., Swarthmore, Pa.  
*Pittsburgh, Pa.*—Margaret McConahey, 905 N. St. Clair St.  
*Toledo, Ohio*—Mrs. S. C. Shank, 3716 Willys Parkway

### GAMMA PROVINCE

*Vice President*—Mary Jimmie Patillo Taylor (Mrs. Ashby C. Taylor), 1609 Ponce de Leon Ave., Atlanta, Ga.  
*Atlanta, Ga.*—Ethel Gillespie Smith (Mrs. T. E.), 500a Boulevard Pl., N.E.  
*Baltimore, Md.*—Margaret F. Torsch, 3310 Windsor Ave.  
*Deland, Fla.*—Julia Dutton, Deland.  
*Jacksonville, Fla.*—Reita Chambers, 1819 Perry St.  
*Lakeland, Fla.*—Lucille Newby Bryant (Mrs. Kerfoot), 401 Palm Drive.  
*Miami, Fla.*—Lavon C. Goetz (Mrs. Martin G.), 620 N. E. Twenty-fourth St.  
*North Carolina*—Grace Duncan, Chapel Hill.  
*Orlando, Fla.*—Mrs. Donald Weeks, 427 Cherokee Drive.  
*Palm Beach, Fla.*—Eula Botts Coleman (Mrs. G. W.), Box 305, West Palm Beach, Fla.  
*Richmond, Va.*—Caroline S. Lutz, University of Richmond.  
*St. Petersburg, Fla.*—Elizabeth Zurflich, E. 226 Seventeenth Ave. N.  
*Washington, D.C.*—Marion Ferguson, 6812 Eighth St.

### DELTA PROVINCE

*Vice President*—Elizabeth Jackson Shaffner (Mrs. W. L.), 706 Wimbleton Drive, Birmingham, Mich.  
*Ann Arbor, Mich.*—Rebecca Downey White (Mrs. Alfred H.), 608 Onondaga St.  
*Bloomington, Ind.*—Amy Carr Crowe (Mrs. Stanley), 611 N. Washington St.  
*Chattanooga, Tenn.*—Betty Blocker, University of Chattanooga.  
*Detroit, Mich.*—Gertrude L. Boggs, 3010 Chicago Blvd.  
*Falls City-Louisville, Ky.*—Lillian Elrod, 129 Ormsby St., Louisville, Ky.

*Fort Wayne, Ind.*—Esther Alice Zarht, 2334 Hoagland Ave.  
*Franklin, Ind.*—Eleanor Everroad, 901 E. Jefferson St.  
*Grand Rapids, Mich.*—Irene McFadden Kingston (Mrs. G. B.), 822 Neland Ave.  
*Hillsdale, Mich.*—Dorothy Godfrey Stock (Mrs. Frederick W.), 3 Broad St.  
*Indianapolis, Ind.*—Frances Doan Streightoff (Mrs. Frank H.), 3433 N. New Jersey St.  
*Lafayette, Ind.*—Virginia Miller Scott (Mrs. E. L.), 346 Northwestern Ave., West Lafayette.  
*Memphis, Tenn.*—Gladys Legg Old (Mrs. F. C.), 669 Mansfield St.  
*Southwestern Indiana*—Helen Sheridan, 106 Adams Ave., Evansville, Ind.  
*Birmingham, Ala.*—Annabel Carey, 1716 Seventh Ave., West Ensley, Ala.

#### EPSILON PROVINCE

*Vice President*—Lillian Leggett Bass (Mrs. Frederic H.), 515 Sixth St., S.E., Minneapolis, Minn.  
*Beloit, Wis.*—Margaret Goodwin, 745 Church St.  
*Carthage, Ill.*—Catherine Johnston McClure (Mrs. E.), 232 Wabash Ave. West.  
*Champaign and Urbana*—Florence King Wallace (Mrs. G. I.), 1210 S. Lincoln, Urbana, Ill.  
*Chicago, Ill.*—Katherine Firebaugh Parker (Mrs. J. F.), 5541 Everett Ave.  
*Decatur, Ill.*—Virginia Baldwin Burner, 1590 W. Main St.  
*Libbie Brook Gaddis Club*—Fern E. Fennessy, Avon, Ill.  
*Duluth, Minn.*—Ruby Burtness Olmstead (Mrs.), 16 S. Nineteenth Ave. E.  
*Elgin, Ill.*—Betty Newman, 474 E. Chicago St.  
*Galesburg, Ill.*—Edith Lass, 1018 N. Broad St.  
*Madison, Wis.*—Marjorie Donaldson Bush (Mrs. Henry H.), 2222 Rowley Ave.  
*Milwaukee, Wis.*—Bess Cone Brown (Mrs. Selby), 454 Newberry Blvd.  
*Minneapolis and St. Paul Alumna*—Julia Patty, 2115 Humboldt Ave. South, Minneapolis, Minn.  
*Monmouth, Ill.*—Lena Lee Powell (Mrs. E. D.), 800 E. Second Ave.  
*North Shore Alumna*—Carol McConnell Liscom (Mrs. W.), 6872 Overhill Ave., Chicago.  
*Peoria, Ill.*—Mrs. Frederick M. Meixner, 821 Moss Ave.  
*Springfield, Ill.*—Constance Irwin, 820 S. English St.  
*West Suburban Alumna*—Mrs. Dale M. Dutton, 811 Bell Ave., La Grange, Ill.

#### ZETA PROVINCE

*Vice President*—Florence Barnes Ingraham (Mrs. John), 3323 Ingersoll Ave., Des Moines, Iowa.  
*Ames, Iowa*—Ann Leichter Munn (Mrs. Hiram), 109 Ninth St.  
*Burlington, Iowa*—Ethel Cowan Weibley (Mrs. W. F.), 616 Court St.  
*Cedar Rapids, Iowa*—Mary Crowther Spence (Mrs. E. W.), 2046 Linn Blvd.  
*Chariton, Iowa*—Marcia Eikenberry (Mrs. W. A.), 400 E. Eighth St.  
*Columbia, Mo.*—Helen Merridith Parks (Mrs. Dean W.), 501 Turner Ave.  
*Des Moines, Iowa*—Dorothy Dowdell Smith (Mrs. Robert), Granger, Iowa.  
*Indianola, Iowa*—Mrs. Ada P. Samson, 600 W. Ashland Ave.  
*Iowa City, Iowa*—Mary Moss Byington (Mrs. Wm.), Byington Hill.  
*Joplin, Mo.*—Sally Benedict Taaf (Mrs. George), 634 N. Byers.  
*Kansas City, Mo.*—Emily Hulme Cooke (Mrs. Thornton), 3723 Wyandotte St.  
*Mt. Pleasant, Iowa*—Miriam Reid Bingham (Mrs. G. A.), Crane Apts.  
*St. Louis, Mo.*—Aimee Meyer Clipner (Mrs. Geo.), 7210 Pershing Blvd.  
*Sioux City, Iowa*—Mary L. Crouch (Mrs. Wm. S.), 4318 Morningside Ave.  
*Springfield, Mo.*—Mary Margaret Holbrook, 729 N. Main St.

#### ETA PROVINCE

*Vice President*—Vera Wattles Kirkpatrick (Mrs. Howard), 1952 Euclid Ave., Lincoln, Neb.  
*Albuquerque, N.M.*—Zoe B. Wales (Mrs. H. Basil), 135 S. Fourteenth St.  
*Boulder, Colo.*—Mrs. H. B. Van Valkenburgh, 947 University Ave.  
*Casper, Wyo.*—Thelma Matthews, 336 S. Kimball St.  
*Cheyenne, Wyo.*—Meda Carley, 2517 Capitol Ave.  
*Denver, Colo.*—Lolita Snell Prouty (Mrs. Frank), 2801 Ash St.  
*Poudre Valley*—Lucile Hartman, Box 504, 613 S. Howes St., Fort Collins, Colo.  
*Lawrence, Kan.*—Harriett Eldin Rynerson (Mrs. J. E.), 740 Louisiana St.  
*Lincoln, Neb.*—Rose Tanges Ridnour (Mrs. H. Z.), 1934 S. Twenty-sixth St.  
*Manhattan, Kan.*—Jean Middleton Aye (Mrs. Malcolm), 724 Houston St.  
*Omaha and Council Bluffs Alumna*—Gertrude Lindley (Mrs. H.), 4670 Williams St., Omaha, Neb.  
*Pueblo, Colo.*—Mrs. L. B. Weed, 1719 Lake Ave.  
*Topeka, Kan.*—Frances Blair Barnett (Mrs. Laurin C.), 1308 Mac-Vicar.  
*Utah Alumna Club*—Marion Simme Battey (Mrs. L. J.), 1731 Yale Ave., Salt Lake City, Utah.  
*Wichita, Kan.*—Jeanne Lingenfelter Moore (Mrs. Herbert A.), 816 S. Spruce St.  
*Wyoming Alumna*—Marjorie G. Burk (Mrs. K. A.), Box 374, Laramie, Wyo.

#### THETA PROVINCE

*Vice President*—Nita Hill Stark (Mrs. H. J. Lutchter Stark), Drawer 201, Orange, Tex.  
*Ardmore, Okla.*—Mrs. Morton Woods, Primrose Farm.  
*Austin, Tex.*—Elizabeth Wroe, 503 W. Twelfth St.  
*Dallas, Tex.*—Elizabeth Adams, 3904 Rawlins St.  
*Fayetteville, Ark.*—Dorothy R. Lighton, Green Tree Inn, Fayetteville.



*Ft. Smith, Ark.*—Ruth Morton, 1214 Grand Ave., Ft. Smith, Ark.  
*Houston, Tex.*—Margaret de Garmo Payne (Mrs. Harry D.), 1915 Norfolk St.  
*Wichita Falls, Tex.*—Mary Tancred, 1717 Elizabeth St.  
*Little Rock, Ark.*—Pauline Hoeltzel, 1201 Welch St.  
*Muskogee, Okla.*—Catherine Gibson, 505 N. Thirteenth.  
*New Orleans, La.*—Sedley Hayward, 2837 Napoleon Ave.  
*Norman, Okla.*—Winifred Robertson Marrs (Mrs. Wyatt).  
*Oklahoma City, Okla.*—Beatrice von Keller Bretch (Mrs. Donald M.), 1422 W. Thirty-eighth St.  
*Oklmulgee, Okla.*—Carolyn Bassett, 518 N. Seminole.  
*Ponca City, Okla.*—Mrs. Susan Lessert Skeetop, 102 S. Osage St.  
*Sabine District Alumna Club*—Mrs. Tilford Shoot, 1390 Liberty Ave., Beaumont, Tex.  
*Shreveport, La.*—Carrie Hopkins Williamson (Mrs. Geo.), 1533 Stevens St.  
*Tulsa, Okla.*—Mrs. K. B. Moore, 1748 S. Wheeling.

#### IOTA PROVINCE

*Vice President*—Harriet Johnstone, 5203 Eighteenth Ave. N.E., Seattle.  
*Boise, Idaho*—Joy Dewell Stevenson (Mrs. R. C.), 1011 N. Twentieth St.  
*Corvallis, Ore.*—Alice McCapes (Mrs. A. M.), 2626 Arnold Way.  
*Eugene, Ore.*—Bernice Spencer, 985 Pearl St.  
*Portland, Ore.*—Helen McChesney Kober (Mrs. Edgar), 90 Hazelfern Pl.  
*Salem, Ore.*—Helen E. Ramsden, 141 S. Winter.  
*Seattle, Wash.*—Dorothy Brassington Doty (Mrs. Wayne), Marlborough House.  
*Spokane, Wash.*—Mrs. Glenn E. Cunningham, 2104 Manito Blvd.  
*Tacoma, Wash.*—Jean Fulmer Jacobs (Mrs. Clifford), 3309 N. Adams St.  
*Yakima, Wash.*—Alice Pennington, 210 S. Sixth St.

#### KAPPA PROVINCE

*Vice President*—Bernice Coultrap Gerwick (Mrs. Ben Clifford Gerwick), 1351 Arch, Berkeley, Calif.  
*Berkeley Alumna*—Alberta Clark, 700 Paru St., Alameda, Calif.  
*Glendale, Calif.*—Nelle J. Ayars (Mrs. Frank C.), Country Club and Hermosita.  
*Long Beach, Calif.*—Maurine Baker Maier (Mrs. Joseph), 1110 Olive St.  
*Los Angeles, Calif.*—Emily Herbert, 1718 N. Van Ness Ave., Hollywood, Calif.  
*Nevada Alumna*—Mrs. Jeanette Rhodes, University Heights, Reno, Nev.  
*Pasadena, Calif.*—Marie Koerner Leishman (Mrs. Lathrop K.), 1667 Loma Vista.  
*Phoenix, Ariz.*—Ruth Roby Leppla (Mrs. H. Lorain), c/o Scottsdale Stage.  
*Sacramento, Calif.*—Mrs. Phillip Young, 614 Twenty-second St.  
*San Diego, Calif.*—Sarah E. Wales, 3315 Fourth St.  
*San Francisco, Calif.*—Mrs. Eugene Robinson, 40 San Rafael, San Francisco.  
*Tucson, Ariz.*—Juanita Tisor Wharton (Mrs. Malcolm), 1631 E. Third St.  
*Hawaii*—Muriel McHenry McCabe (Mrs. W. L.), 2712 Laniloa Drive, Honolulu, T.H.

## Pi Beta Phi Magazine Agency

SUBSCRIPTIONS may be made through the Pi Beta Phi Magazine Agency for any magazine published. Club rates given and special offers made. Place your renewals and send in New Subscriptions to

BLANCHE G. REISINGER  
6 Northfield Place  
BALTIMORE, MARYLAND

(The Settlement School receives all profit)



## *Announcements*

*Please address, Josephine M. Coates, ARROW Editor at 254 Mason Street, Milwaukee, Wisconsin. The new address of Bernadine Chesley Sawers (Mrs. A. R. ), Epsilon Province president, is 128 Prospect Avenue, Milwaukee, Wisconsin.*

*Florence Barnes Ingraham (Mrs. John), 3323 Ingersoll Avenue, Des Moines, Iowa, has recently been named vice-president of Zeta province.*

*Mabel Scott Brown, cataloguer, makes the following announcement and request: The label on the wrapper of the February ARROW should bear your name and correct address, and, in addition, your chapter, if you are a life subscriber, or the date your subscription expires, if you are an annual subscriber. This issue is the first to be mailed by the new addressograph system, now in use at the Central Office, where all labels are printed. It was necessary to set into type all the 16,000 subscribers' names in a very short time; hence there are clerical errors. Will you please verify your name and address, and notify the Pi Beta Phi Central Office, 175 Broad Street, Hartford, Connecticut, if you find any error, so that it may be corrected?*

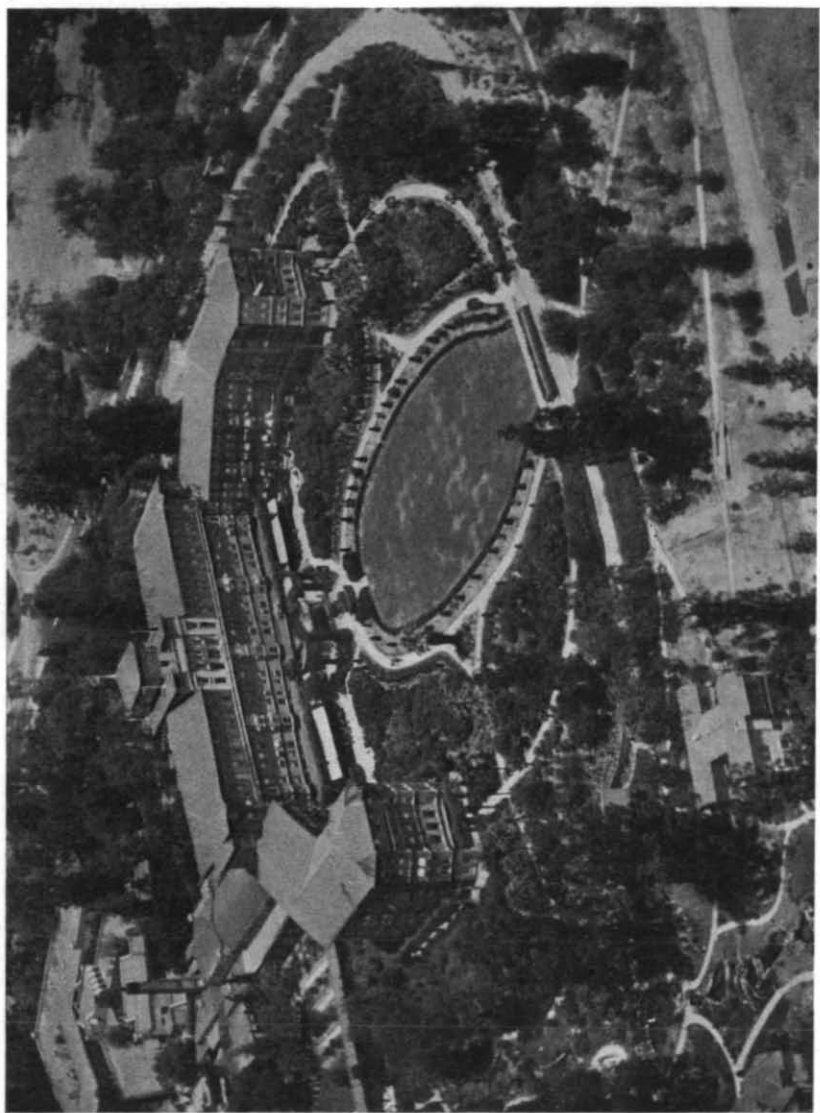

AIRPLANE VIEW OF THE HOTEL HUNTINGTON

# THE ARROW

Official Publication of the Pi Beta Phi Fraternity  
JOSEPHINE M. COATES, Editor

VOL. XLV

FEBRUARY, 1929

No. 2

## Editorials

The enthusiasm with which the California members of Pi Beta Phi have greeted the announcement of "Convention at the Huntington" in itself bespeaks the biggest and best Convention. The co-operation of both alumnæ and active members to the *Convention* requests and suggestions of Grand Council has been an inspiration and the preparations for this event have been efficiently taken over by the Convention Guide and her committees.

Convention now is something to work toward and afterwards something to work on. To the alumnæ members of the fraternity the active members at Convention really demonstrate the growth of the fraternity and those upon whose shoulders future progress rests—to the active members the alumnæ represent the foundation and the principles upon which the fraternity has been organized and has prospered.

There are no gilt edged invitations—everyone is needed—so come to Convention!

The thrust and drive that go with momentum, the electric element intangible in vitality, are very definitely apparent in the atmosphere of the New York City Panhellenic Club, which has its headquarters on the fourth floor of the new Panhellenic House at *A Realization* Forty-ninth Street and First Avenue, New York City.

To begin with, the very building, slender, graceful and tallest of all of those thrown against the sky-line at that point along the East River, is a fixed symbol of the vision, energy and persistence of women. Having seen the vision, it was not easy to sustain the effort necessary to concrete it. The vision having been transferred from dreams, to blue prints, to an inhabitable structure, it was altogether fitting and proper that the New York City Panhellenic Club—which has in its membership representatives from eighteen

different fraternities throughout the country—should find a home in the building for which it has so vigorously worked to finance.

Its start, in the new environment, has been made with a dash and eagerness that indicate great vitality with which to sustain hopes that are unquestionably both ambitious and practical.

But even more than furnishing the social warmth for a club and a building occupied, for the most part, by women working for their respective incomes, the leaders of the New York City Panhellenic see opportunities opening up for their organization which they most intensely hope to realize.

Plans for the Panhellenic scholarship are under way. A clearing-house for information, with exchange data relating to conditions in business, in the professions, has been suggested. Ways in which the work of women may be furthered is an obvious feature. These fragmentary thoughts, at the present time, represent merely rough-sketch dreaming. They are by no means official. But they illustrate the point that the club means to be useful to its members, as well as to furnish a place for them in which to relax and to be merry.

And, after all, it was out of dreams that the new Panhellenic House emerged!

The value of publicity as a means of accomplishing an end has been realized by the largest business enterprises in the country as well as by social climbers and prize fighters. Many fraternity chapters, unfortunately, have not yet been awakened to the fact that to do things they must be known—and hence drag along, gloating over their self-sufficiency. But there comes a time in the life of every chapter when a new house must be built or money must be raised for some purpose or another. The alumnae are immediately turned to and anyone not responding to a request for a Morris chair or a grand piano may be justly excused if there has been nothing except the chapter letter in the pages of her fraternity magazine.

*And How!* The editor of the fraternity magazine makes few demands upon the active chapters for news stories, for a majority of the chapters are eager to send stories of the accomplishments of the chapters or members. However, there are times when the active chapter represents the only source for a story—when a bulletin notice is ignored, a personal letter ignored, and finally a telegram ignored—there is little else to be done. The national committee on survey and standardization asks the editor to grade each chapter on cooperation—those chapters that do not on their own initiative realize the value of publicity for their chapters, and then ignore requests from the editor, are graded—and how!



## *Twenty-ninth Biennial Convention of Pi Beta Phi*

**T**HE TWENTY-NINTH Biennial Convention of Pi Beta Phi fraternity will convene at The Huntington Hotel, Pasadena, California, on June 30. The special train from the East will arrive early in the afternoon giving everyone time to freshen up and become somewhat acquainted with their surroundings before dinner. In the evening the Model Pledging and Initiation will be followed by an Informal Reception and Sing in the Lobby. Monday morning the regular sessions of convention will begin and will run through each day with the exception of Wednesday afternoon which will be given over to recreation.

There will be a Settlement School Night when you will hear and see, of what is happening at Little Pigeon. Then will come stunt night, with a barbecue served to all down at the Pool, the masquerade grand march and on into Convention Hall to be

entertained by the cleverest of stunts.

Recreation afternoon and evening will be full to overflowing with a ride through Pasadena, Glendale, Hollywood (the mecca of the movie world), a visit to the studios and perhaps a meeting with a star, back to the hotel in time for dinner after which a special performance will be given for Pi Phis only at the Pasadena Community Theater (the gem of little theaters in the United States). This surely will be the "End of a Perfect Day". But the crowning event of convention will come on Thursday night, July 4, when all will gather for the banquet, ending with the singing of the Pi Phi Loving Cup Song.

Although convention will be over on Friday noon, July 5, many are planning to stay on for the post-convention house party and then begin to enjoy Southern California.

## The Convention Committee

FOR an unusual Convention, in an unusual surrounding, which admits an unusual climate, an unusual executive scheme for the direction of the 1929 Pi Beta Phi Convention was devised. With four alumnæ clubs in such close proximity, and with preparations for the largest convention in the history of the fraternity, it was deemed a good idea to have a Convention Committee with representation from the nearby clubs. Accordingly the Grand Council selected and officially appointed Grace Post, Washington Beta, as Convention Guide and chairman of the committee, with her co-workers Ruth Barrett Smith, Iowa Gamma; Nelle Welles Parr, Illinois Delta; and Opal Cranor Wilcox, Illinois Epsilon, of the Pasadena, Los Angeles, Glendale, and Long Beach Alumnæ Clubs respectively.

What a coincidence that these four, then unacquainted, were present at the 1912 Convention at Evanston! That was only one of the milestones in their fraternity careers. Active chapter life meant for them offices and committee work. To three of the committee came the opportunity of experience in other than their own chapter as Grace Post affiliated with California Alpha, Mrs. Parr with Illinois Zeta and Mrs. Wilcox with Missouri Alpha. Activity in the fraternity was not terminated for them by graduation from college for all went on in alumnæ work, and have recently served as presidents of their respective clubs. Again influence was not focused on one club alone for to both Mrs. Parr and Mrs.

Wilcox goes the credit of active parts in the chartering of three alumnæ clubs. Moreover Mrs. Smith, as a present member of the Extension Committee, familiar to many because of her effective presentation of the petition of California Delta at the 1927 convention, and Grace Post as a faithful member of the committee on fraternity study and examination from which she recently resigned, have been invaluable in national work.

The Committee with its chairman possessed with a wealth of experience gained from her attendance at many conventions, the members capable, resourceful and cooperative, and a large number of eager Pi Phis waiting to offer assistance at every turn gives great promise.

Assisting the general committee on convention are the following chairmen:

Transportation: Nina Harris Allen (Mrs. Ford J.), 678 Park Blvd., Glen Ellyn, Ill.

Transportation and Baggage Assistant: Catherine Hamilton Devine (Mrs. Aubrey), 481 S. Los Robles Ave., Pasadena, Calif.

Side Trips: Opal Cranor Wilcox (Mrs. Hudson D.), 5 Euclid Ave., Long Beach, Calif.

Hospitality: Gertrude Pentland Millikan (Mrs. Chas. E.), 921 Crestview, Glendale, Calif.; Netta Nixon Young (Mrs. P. M.), 1846 N. Harvard Blvd., Los Angeles, Calif.; Margaret Gilliland Moore (Mrs. Robert W.), Box 320, La Canada, Calif.; Winnifred Seay Morris (Mrs. Harold H.), 3718 E. Third, Long Beach, Calif.

Music: Harriet Henderson, 1818 Bushnell Ave., S. Pasadena, Calif.

Banquet: Adele Taylor Alford (Mrs. T. N.), 711 Tolita Ave., Coronado, Calif.

Recreation: Capitola Breyley Forker (Mrs. Donald), 139 Gramercy, Los Angeles, Calif.

Stunts: Elizabeth Alderson Rehm (Mrs. Francis E.), 124 S. Highland, Los Angeles, Calif.

Chapter Exhibits: Evalyn Ross, 4015 W. Adams, Los Angeles, Calif.

Model Initiation: Helen Richardson Henry (Mrs. Ward), 7725 Norton Ave., Los Angeles, Calif.

## Greetings

**T**O OFFICERS, delegates and members of Pi Beta Phi of the United States and Canada,

Greetings:

It is time we met—

More than half a century ago, when those twelve earnest young



S. W. ROYCE

Manager of The Huntington and member of Δ K E

flappers of the '60's at Monmouth College took time out from their sedate devilry of fudge and slumber parties to found Pi Beta Phi; and about the year Horace Greeley pointed his journalistic finger toward the setting sun and advised with prophetic wisdom, "Go west, young man," there were but three divisions to our country: East, Middle West and West.

Now there are four! And by honoring The Huntington, Pasadena, with your 1929 National Convention you have assured yourselves of an introduction to the fourth great division—Southern California.

From a pioneering chapter of twelve members in 1867 you have grown during the intervening years to the most renowned or-

ganization of its kind in the United States. Simultaneously, Southern California has grown from a pioneering country to its present position in commerce and arts; The Huntington has become one of the world's great hotels.

It is time we should meet, and The Huntington, on behalf of Pasadena and Southern California, bids you hearty welcome.

THE HUNTINGTON

S. W. Royce, Manager

Highways are happy ways when they lead to California and the Pi Phi convention. And we are hoping that you will be thinking and planning and then saying, "California here I come." For we are expecting you and we hope most sincerely that you will feel our welcome and our endeavor to see that



GRACE POST

Convention Guide

your stay at The Huntington and in California is one of the happiest of experiences.

GRACE POST  
Convention Guide

## Recreation

WHATEVER a poet would appreciate and a sportswoman would enjoy is almost outside the front window for the Pi Phis who visit the land of mountains, boulevards, islands and sunshine in Pasadena in June.

Polo, golf, on public or private grounds, tennis, swimming in warm pools or open ocean or lake, hiking and comfortable camping, deep sea fishing, horseback riding, baseball games, and all the commonplace miscellany of California—these are a matter of course—and all without much cost.

For those who do not care to participate actively in sports, or when Convention programs leave an hour or two for recreation, there are theaters of beauty, both of silent or spoken drama; cathedrals for the devout; museums, such as the famous Huntington Library, for the scientifically minded; Hollywood, with its studios, cabarets and clubs, picturesque and charming, for the frivolous or curious.

The Los Angeles Alumnae Club offers you a drive through the haunts of the motion picture stars, Hollywood and Beverly Hills, with a glimpse into a famous studio, for the afternoon of Recreation Day while the Pasadena Alumnae plan to entertain you with an evening at the Pasadena Community Playhouse, one of the loveliest and most unique Little Theater ventures in the United States.

And still a hundred things to do! For the nature lovers, world famous spots reached by automobile, gliding over miles of boulevard, which everywhere line the shores or circle the hills, past panoramas of magnificence, mountains or valley, desert or orange and walnut groves.

Or for the daring, a side trip by airplane or ship to the isle of Catalina, the wonderland of Wrigley with its glass bottomed boats.

Dawn to the next dawn, whenever there is a leisure hour, there will be a way to step into any fun your heart desires.





## Chapter Exhibits

**Y**OUR delegate will represent to the rest of the fraternity the "type" of girl in your chapter. Your chapter exhibit will tell of what you are doing or standing for on your campus, in social, athletic, dramatic, musical and many other activities. Think of these

when you start collecting things for your exhibit; but also remember that the majority of you will be traveling a great distance to convention and postal or express charges are expensive. So choose carefully and wisely but still have a representative exhibit.

## Stunts for Stunt Night

**S**OMEWHERE there is a chapter that has put on a very clever stunt during the past two years, fine, you are prepared, but if you haven't, then get your cleverest girls to work on a stunt so when the chairman for Stunt Night writes your chapter you will be ready to answer her immediately and she in turn will be deluged

with original and clever stunts.

As a new innovation for Stunt Night everyone is going to dress up in masquerade costumes, yes you must be masked, again you will have a chance of showing your cleverness and ingenuity. Prizes will be given for the three best costumes, come prepared to outwit the judges.

## What to Bring and What to Wear

**C**ALIFORNIA, with its sunny days and cool nights, and the varied program, which constitutes a convention week, brings us to the consideration of clothes and sport equipment needed. One could bring a trunk full of the loveliest of everything and would find no place better than the Huntington and its gardens in which to display them. On the other hand, a suitcase filled with plenty of sport clothes, an evening dress for the banquet, and a coat of medium

weight for evenings,—along with a swimming suit and any other sport equipment, which you might be interested in—such as tennis racquet, golf bag, etc.—would be sufficient to have a "bang-up" time.

It will be necessary that you bring all sport equipment with you as it is not available at the hotel. The cosmopolitan nature of the convention and California prevents anyone from staying away from convention, because "I have nothing to wear."



Courtesy Northern Pacific Ry.

## The Convention Daily

THE EDITOR of the 1929 *Convention Daily*, Helen Unity Hunter, Washington Alpha, a founder member of the best known women's journalistic fraternity, Theta Sigma Phi.

And the business manager, Ann Fellows Roberts, Missouri Gamma, a teller in the Security National Bank of Pasadena.

With the background of newspaper and business experience the newly appointed editor and business manager have, the 1929 *Daily* bids to be an important factor of the Convention.

Ann's position brings her in contact with the business world daily and Helen's work is the envy of aspiring young journalists. At present she is conducting a column, "Screen's Spotlights," in a

daily paper and where she gets the last word on everybody and everything is just nobody's business. She has promised to take all those interested in the movies to visit the Hollywood studios and will arrange for you to see a scene "shot."

But two people can't publish a newspaper and so all Pi Phis who are going to Convention and would like to work on the *Daily* are requested to write Mrs. P. C. Roberts, 570 Curtis St., Pasadena, California, at once and state whether you are interested in the business or the editorial end. And if you can't go to Convention, but would like to keep posted on all the activities send your name and address with fifty cents to Mrs. Roberts and she will see that you receive every issue of the *Daily*.



MRS. P. C. ROBERTS



HELEN UNITY HUNTER

## General Instructions

*Read Each Word Very Carefully*

**Y**OUR convention guide asks that everyone follow the directions very carefully and then do the various things that are asked: Grand Council, officers of the fraternity, delegates and visitors.

*Reservation Slip* (found in the front of this **ARROW**) must be filled out and then mailed on March 15 to the Convention Guide, Grace Post, 707 North Marengo Ave., Pasadena, California. March 15, has been chosen for reservations to be mailed in so that all will have equal chance, whether from North, East, South or West; for the assignment of rooms will be made in the order of reservations received.

*Be sure that yours is in early.*

*Rates at the Huntington:* Convention rates at the Huntington will be:

Double Room, with bath \$7.00 per day, per person.

Single Room, with bath, \$8.00 per day.

This is American plan.

The hotel rooms are arranged in suites of two with bath between; groups of four would make a very happy arrangement. Remember this when sending in your reservations, also do not forget to mention the name of the one with whom you would like to room.

**Note:** If anyone wishes to stay on at the hotel after convention the rates will remain the same.

The Huntington gives a regular four-day service on laundry work;

for twenty-four hour service there will be an extra charge of 25 per cent.

Guests are not permitted to use electric irons in their rooms, there is a fire ordinance against it. There is a regular valet service and the rates will be very reasonable for pressing.

There is a beauty shop and barber shop in the hotel.

Meal schedule: Breakfast: 7:30 to 9:30; Luncheon: 12:30 to 2:00; Dinner: 6:30 to 8:00.

All mail should be addressed: The Huntington, Pasadena, California.

Checks will have to be approved by the Grand Treasurer of Pi Beta Phi for cashing by the hotel.

There is a garage in connection with the hotel, operated by Tanner's, where you can get the following service: gas, oil, changing of tires, washing and polishing. Over-night charge will be seventy-five cents.

*Registration Fee:* A registration fee of \$10 will be charged every person attending convention and registered at The Huntington. All attending sessions of convention but not registered at the hotel will be charged a registration fee of \$10 which will include the banquet. Those attending the banquet only will be charged \$5.

If you arrive on the Pi Phi Special your hotel bill, for the five days of convention and your registration fee will be collected on the train.

## *Points of Special Interest for the Southern California Visitor*

*Catalina Island* A delightful two-hour "sea-voyage" on a big liner. Dancing all the way. Glass bottom boat ride over submarine gardens. A sight you will always remember. You are back in early evening. Pasadena to Catalina and return \$3.30. Los Angeles to Catalina and return \$2.95.

*Mt. Lowe* Two hours ride over a thrilling scenic railway. From its mile-high summit you look down on rolling hills, valleys, orchards, fifty-six thriving cities, the blue Pacific Ocean. You see all the Southland in one vast panorama. Round trip fare from Pasadena, \$2.15.

*Orange Empire Trolley Trip* This famous excursion trip (with lecturer) takes you through 150 miles of the world's greatest orange region, where fragrant blossoms ripen into golden fruit in the shadow of snow-capped mountains. The all-day tour includes a stop at Mission Inn, Riverside, and an auto drive through Smiley Heights, Redlands. Nineteen cities en route. Fare from Pasadena or Los Angeles, including drive over Smiley Heights, \$4.00. Operates Wednesdays and Sundays via Pacific Electric Railway Co.

*San Gabriel Mission* Quaint—old—the atmosphere of Spanish dons; relics galore, museum. The home of the famous Mission Play of California.

*Beach Resorts* Long Beach, Redondo Beach, Venice, Ocean Park, and Santa Monica—all short pleasure trips from Los Angeles. Thrilling rides, slides, shows, swimming, dancing and other wholesome fun and amusements.

## *Pi Beta Phi Special Train*

The special train will leave the New Union Station, Jackson and Canal Streets, Chicago, Illinois, via the Burlington Route at 11:00 P.M., CENTRAL STANDARD TIME, June 26.

The train will be personally conducted from Chicago to Pasadena by a representative of the Passenger Department of the roads used. Its equipment will include all steel standard drawing room, open section, and compartment sleeping cars, dining cars and lounge observation car.

Every possible effort will be made by the railroads to make this one of the most comfortable and enjoyable trips every undertaken by Pi Beta Phi Fraternity.

## *Official Routes to Convention*

### *June 26*

Leave—Chicago, Ill., via C. B. & Q., 11:00 P.M. Central Time.

### *June 27*

Arrive—Omaha, Neb., via C. B. & Q., 1:00 P.M.

Members of party from, or passing through, St. Louis, Kansas City, St. Paul or Minneapolis, join train at Omaha.

Leave—Omaha, Neb., via C. B. & Q., 1:15 P.M.

Arrive—Lincoln, Neb., via C. B. & Q., 2:30 P.M.

Leave—Lincoln, Neb., via C. B. & Q., 2:40 P.M.

### *June 28*

Arrive—Denver, Colo., via C. B. & Q., 3:30 A.M. Mountain Time.

Leave—Denver, Colo., via D. & R. G. W., 3:45 A.M. Mountain Time.

Arrive—Colorado Springs, Colo., via D. & R. G. W., 6:15 A.M. Mountain Time.

Members starting from Denver, may use the D. & R. G. W. train leaving Denver 7:45 A.M., June 28, and join special train at Colorado Springs at 10:05 A.M.

Special arrangements will be made for some of the many interesting side trips in and around Colorado Springs, such as Manitou Springs, Garden of the Gods, Cave of the Winds, Seven Falls, etc. Those who do not desire to take the side trips, may occupy sleeping cars which will be "parked" near the Antlers Hotel.

Leave—Colorado Springs, Colo., via D. & R. G. W. 12:00 N.

Arrive—Hanging Bridge-Grand Canyon of the Arkansas-Royal Gorge., 3:00 P.M.

Leave—Hanging Bridge, 3:10 P.M. Continuing on through the Royal Gorge, Grand Canyon, Eagle River Canyon, and other scenic points in the Rocky Mountain in daylight.

### *June 29*

Arrive—Salt Lake City, Utah, 11:00 A.M.

Ample time in Salt Lake City for sight-seeing trip around the city, trip to Salt Air Beach. Special organ recital in the famous Mormon Tabernacle.

Leave—Salt Lake City, via Un. Pac., 3:00 P.M.

### *June 30*

Arrive—Riverside, Calif.,\* via Un. Pac., 11:00 A.M.

Members leaving train at Riverside to visit Mission Inn and other interesting points, may continue to Pasadena by steam, or electric railroad, or by motor bus.

### *June 30*

Leave—Riverside, Calif., via Un. Pac., 11:10 A.M.

Arrive—Pasadena, Calif., via Un. Pac., 2:00 P.M.

## *Special Train Connections*

Leave—St. Louis, Mo., via C. B. & Q., 9:01 P.M., June 26.

Arrive—Omaha, Neb., via C. B. & Q., 11:50 A.M., June 27.



#### THE CONVENTION COMMITTEE

From left to right, Grace Post, Opal Cranor Wilcox, Ruth Barrett Smith, and Nelle Welles Parr.

Leave—Minneapolis, Minn., via Gt. West. Ry., 7:55 P.M., June 26.

Leave—St. Paul, Minn., via Gt. West. Ry., 8:30 P.M., June 26.

Arrive—Omaha, Neb., via Gt. West. Ry., 7:40 A.M., June 27.

Leave—Kansas City, Mo., via C. B. & Q., 11:40 A.M., June 26.

Arrive—Omaha, Neb., via C. B. & Q., 7:10 A.M., June 27.

Leave—Denver, Colo.,\* via D. & R. G. W., 7:45 A.M., June 28.

\* Passengers leaving on this train join Special at Colorado Springs.

Arrive—Colorado Springs, via D. & R. G. W., 10:55 A.M., June 28.

#### \* Riverside, California

At Riverside, in the heart of the Orange Empire and at the base of Mount Rubidoux, is located the most unique hotel in America—the Glenwood Mission Inn. Its builder, Frank Miller, a student of California history, conceived the idea of building a hotel with an atmosphere reminiscent of early Mission period and he has reproduced in this building some part of each of the twenty-one Missions of California.

Upon arrival at the Glenwood Mission Inn, you are conducted through this famous hotel, viewing the Art Gallery, the El Camino Real and other interesting rooms.

In the Spanish Art Gallery, with its gilt canopied ceiling looped with bronzed cables, and great carved golden candelabra,

are a number of real art treasures—wonderful old Spanish chests, guild standards, hanging from old churches and castles and candle-sticks that are the products of the goldsmith of 300 years ago. The crowning piece of Mr. Miller's collection is the magnificent wood-carved altar, twenty-five feet high, located in the Art Gallery. There is not another altar in the United States to compare with it.

After spending a very pleasant hour of roaming through this famous Inn, you may enter the Spanish Patio for luncheon.

Leaving Riverside by auto on Magnolia Avenue, we pass through Arlington where the Sherman Indian School is located. Then on through Corona the circle city, into the beautiful Santa Ann Canyon, used extensively in the last few years by motion picture companies, when on location, in producing jungle scenes. Leaving Santa Ann Canyon en route to Los Angeles via Placentia, Fullerton and Whittier. Entering Los Angeles via Whittier Boulevard, we pass the old home of Pio Pico, the last Spanish governor of California, now a state monument.

#### Return Routes

Summer tourist round trip tickets on sale from May 15, 1929, to September 30, with a final return limit of October 31, good for stop over at any point on the going or return trip.

These tickets will be honored via routes shown below without additional charge.

Tickets may be routed on the return trip through Portland and the Pacific North West at an additional charge of \$18.

If the Grand Canyon National Park is included in the trip, the railroad fare will be \$9.12 higher.

#### Route "A"

To Los Angeles, thence Southern Pacific Railway, or Los Angeles Steamship Company to San Francisco, Western Pacific Railway to Salt Lake, Denver and Rio Grande Western Railway to Denver, Chicago Burlington & Quincy Railroad to Chicago, Omaha or St. Louis.

#### Route "B"

To San Francisco via A. T. & S. F. Ry., or Southern Pacific Railway, to Ogden, Utah, via Southern Pacific Railway, Union Pacific Railway to Denver, Chicago Burlington and Quincy Railway, Denver to Omaha, Kansas City, St. Louis or Chicago.

#### Route "C"

To Chicago direct via the A. T. & S. F. Railway, or via the Grand Canyon of Arizona, upon payment of \$9.12 extra railroad fare, or via Denver, Omaha, Kansas City, St. Louis or Chicago.

#### Route "D"

Via Los Angeles and El Paso, Texas, then Golden State Route to Chicago via Kansas City.

#### Route "E"

To New Orleans via Los Angeles and El Paso via Southern Pacific Railway, New Orleans to Chicago, via Illinois Central Railway.

The following return routes are available at an additional cost of \$18 rail fare returning via Los Angeles, San Francisco, Portland, Tacoma, Seattle, Vancouver.

#### Route "F"

To San Francisco via Los Angeles Steamship Company, or Southern Pacific Railway to Portland via San Francisco or Sacramento, Portland to St. Paul via Northern Pacific Railway (Yellowstone Park Route), St. Paul to Chicago or St. Louis via C. B. & Q.

#### Route "G"

Same as route "F," except that—From Portland to Billings (via Seattle if desired) Northern Pacific Railway, Billings to Chicago, Omaha, Kansas City or St. Louis via C. B. & Q.

#### Route "H"

Same as route "F" except that—Portland to St. Paul, Minn., via Great Northern Railway (Glacier Park Route) to Chicago or St. Louis via C. B. & Q.

#### Route "I"

Same as Route "F" except that—from Portland, Northern Pacific or Great Northern Railway to Seattle, boat to Victoria and Vancouver, Canadian Pacific Railway through the Canadian Rockies to St. Paul (via Winnipeg if desired) to St. Louis or Chicago via C. B. & Q.

#### Route "J"

Same as route "F" except from Seattle to Chicago via C. M. & St. P. Railway.



## Post Convention Itinerary

### All Details Pre-Arranged

- Lv. Los Angeles, Calif., So. Pac. Ry., 7:45 P.M., July 5  
Via Coast Line—Road of a thousand wonders.
- Ar. San Francisco, Calif., So. Pac. Ry., 9:30 A.M., July 6  
The entire day will be available for your own desires.
- Lv. San Francisco, So. Pac. Ry., 9:00 P.M., July 6  
Orchards, vineyards, rice fields. Sacramento River Valley. Lassen Volcanic National Park. Mt. Shasta. Siskiyou Mountains. Rogue River Valley.
- Ar. Portland, Ore., So. Pac. Ry., 7:15 A.M., July 8  
A hundred mile automobile trip along the indescribably beautiful Columbia River Gorge over the most amazing automobile highway in the world, the Columbia River Highway. From Portland Heights a wonderful panorama of snowy mountain peaks is visible. Autos will leave at 9:30 A.M. and return at 5:30 P.M.
- Lv. Portland, Nor. Pac. Ry., 11:30 P.M., July 8  
Sleepers ready for occupancy at 9:30 P.M.
- Ar. Seattle, Wash., Nor. Pac. Ry., 6:45 A.M., July 9  
Sleepers may be occupied until 7:30 A.M.
- Lv. Seattle, C. P. S. S. Co., 9:00 A.M., July 9  
Luncheon on steamer.
- Ar. Victoria, B.C., C. P. S. S. Co., 1:15 P.M., July 9  
Sight-seeing trip optional.
- Lv. Victoria, C. P. S. S. Co., 4:30 P.M., July 9
- Ar. Seattle, C. P. S. S. Co., 8:30 P.M., July 9  
Spend entire day July 10 in Seattle. Members desiring to do so can motor to Rainier National Park or visit in Seattle instead of making the steamer trip to Victoria.
- Lv. Seattle, Nor. Pac. Ry., 7:00 P.M., July 10  
After the ascent of the western slope of the beautiful Cascade Range, the Northern Pacific pierces the summit at Stampede Pass with a tunnel two miles in length. On both sides of the Pass there is beautiful mountain scenery, the forest-clad Cascades presenting an impressive and dramatic picture.
- Ar. Spokane, Wash., Nor. Pac. Ry., 7:40 A.M., July 11  
Leaving Spokane, we pass along the shores of Lake Pend d'Oreille, across the Rockies to Missoula and Bitter Root Valley and on through the famous Hell Gate Canyon to Butte. Beyond Butte, Mont., the main line plunges into the very heart of the Rocky Mountains and winds through the canyon of the Jefferson River, named by Lewis and Clark in 1805. Thence we follow the scenic and fertile Gallatin Valley to Livingston, the diverging point to Gardiner, northern and original entrance to Yellowstone National Park.

### *Description of the side trip through Yellowstone Park*

- Lv. Livingston, Mont., Nor. Pac. Ry., 7:15 A.M., July 12  
Passing through the Gate of the Mountains, beautiful Paradise Valley and Yankee Jim Canyon in open observation cars. Emigrant Peak on the left.
- Ar. Gardiner, Mont., Nor. Pac. Ry., 9:30 A.M., July 12  
(Northern Entrance) Auto stages will take the party to Mammoth Hot Springs,



arriving 10:00 A.M. The afternoon will be spent in going over the great Rainbow Terraces and formations of the countless hot springs. Visit Buffalo Corral and Park Museum.

Lv. Mammoth Hot Springs, Automobile, 8:15 A.M., July 13

Through the very impressive Golden Gate Canyon and Silver Gate—a scene of rocky confusion—to Norris Basin, and the lower Geyser Basin with its unique Mammoth Paint Pots and Fountain Geyser.

Ar. Old Faithful, Automobile, 12:22 P.M., July 13

The Upper Geyser Basin—five miles of the Greatest Geyser Basin in the world! Some are, literally, volcanoes of water. Old Faithful, most famous of all geysers, hurls in the air each day enough water to supply a city of 300,000 inhabitants. Many beautiful hot springs are in the near vicinity.

Lv. Old Faithful, Automobile, 1:50 P.M., July 14

The automobile trip over the Great Continental Divide is one of constant variety. Each wonder-spot is but the prelude to something more inspiring.

Ar. Yellowstone Lake, Automobile, 4:58 P.M., July 14

Elevation 7,741 feet—the second highest lake of its size in the world! The Absaroka Range of snow-capped mountains is seen to exceptional advantage.

Lv. Yellowstone Lake, Automobile, 9:10 A.M., July 15

Side trip via Inspiration Point and Dunraven Pass.

Ar. Grand Canyon, Automobile, 12:00 Noon, July 15

The glories of the Great Falls and the beauty of the Canyon are such that language is entirely inadequate to convey a just conception of their grandeur and sublimity.

Lv. Grand Canyon, Automobile, 9:10 A.M., July 16

Through beautiful Sylvan Pass and the Shoshone Canyon. Buffalo Bill Country. (Arrive Cody Road Lunch Station, 12:01 P.M.) (Leave Cody Road Lunch Station, 1:15 P.M.)

Ar. Cody, Wyo., Automobile, 4:55 P.M., July 16

(Eastern Gateway) Pullman sleeping cars will be found parked ready for the return trip.

Lv. Cody, C. B. & Q. R. R., 8:30 P.M., July 16

En route we pass through the famous Pyramid Park (Bad Lands Region) of North Dakota where Roosevelt ranched, and later, across the fertile Red River Valley.

Ar. St. Paul, Minn., Nor. Pac. Ry., 7:15 A.M., July 18

Lv. St. Paul, Minn., C. B. & Q. R. R., 8:00 A.M., July 18

Along the historic Mississippi River "Where Nature Smiles 300 Miles."

Ar. Chicago, Ill., C. B. & Q. R. R., 7:00 P.M., July 18.

All Pi Phis desiring to join tour to instruct their local railroad agents to issue tickets to read as follows returning from Los Angeles:

Los Angeles to San Francisco	Southern Pacific Ry.
San Francisco to Portland	Southern Pacific Ry.
Portland to St. Paul (via Seattle)	Northern Pacific Ry.
St. Paul to Chicago	C. B. & Q. R. R.

Note: Free side trip from Seattle to Victoria, B.C., and return can be included, reading via Canadian Pacific S. S. Co.

### The Cost

One person in a lower	\$44.13
Two persons in a lower (each)	22.07
One person in an upper	35.30
Two persons in an upper (each)	17.65



### Railroad Fares From Some Important Points

From		From	
Chicago, Ill.	\$90.30	Toronto, Ont.	\$120.20
Atlanta, Ga.	111.10	Baltimore, Md.	134.75
Indianapolis, Ind.	99.80	Boston, Mass.	151.96
Des Moines, Iowa	81.55	New York, N.Y.	142.62
St. Louis, Mo.	85.60	Philadelphia, Pa.	137.44
Cincinnati, Ohio	105.45	Providence, R.I.	151.88
Cleveland, Ohio	109.95	Washington, D.C.	134.75
Columbus, Ohio	108.30	Milwaukee, Wis.	93.90
Detroit, Mich.	105.00	St. Paul, Minn.	91.90
Pittsburgh, Pa.	117.31	Minneapolis, Minn.	91.90
Ithaca, N.Y.	128.70	Nashville, Tenn.	99.10
Rochester, N.Y.	124.37	Ft. Collins, Colo.	69.12
Syracuse, N.Y.	128.99	Chapin, Ill.	87.54
Denver, Colo.	67.20	Burlington, Vt.	147.46
Kansas City, Mo.	75.60	New Orleans, La.	89.40
Lincoln, Neb.	75.60	Ann Arbor, Mich.	104.58
Omaha, Neb.	75.60	Champaign, Ill.	90.30
Lawrence, Kan.	75.60	Lynchburg, Va.	127.66
Lafayette, Ind.	95.54	Bloomington, Ind.	98.15
Houston, Tex.	75.00	Reno, Nev.	14.25
Oklahoma City, Okla.	75.60	Portland, Ore.	39.25
Seattle, Wash.	53.80	Spokane, Wash.	64.85
Tacoma, Wash.	51.60	Evanston, Ill.	90.85

### Sleeping-Car Fares Including Stop-Overs

From	Lower Berth	Upper Berth	Compartment	Drawing Room
Chicago, Ill.	\$24.88	\$19.90	\$70.25	\$88.00
Omaha, Neb.	21.13	16.90	59.75	74.50
Lincoln, Neb.	21.13	16.90	59.75	74.50
Denver, Colo.*	17.00	13.60	48.00	60.50
Colorado Springs	17.00	13.60	48.00	60.50
St. Louis, Mo.	23.75	19.00	66.50	83.50
Kansas City, Mo.	21.13	16.90	59.75	74.50
St. Paul & Minneapolis	24.88	19.90	70.25	88.00

\* Leaving Denver 7:45 A.M., June 28, via D. & R. G. W., joining Special at Colorado Springs, at 10:00 A.M.

(Fares quoted above have been carefully compiled from current tariffs but not guaranteed).

## Post-Convention Tour to Hawaii

Cost range \$281 to \$301

*Saturday, July 6*

Leave Los Angeles at 9:30 A.M., on a special steamer train from the Pacific Electric Station, and arrive Los Angeles Harbor 10:30 A.M. Claim any baggage that may have been sent to the piers, and board the Los Angeles Steamship Company S.S. *Calawaii*, sailing promptly at noon. As the big ship begins to leave the docks, you stand at the rail bidding "Bon Voyage" to friends on the pier, go to your stateroom, unpack your clothing, and get ready to make yourself at home and to enjoy all the pleasures in store for you on the ship. Table assignment in dining-room will be made by the purser in the afternoon.

*Sunday, July 7 to Friday, July 12*

At sea. Passengers find themselves all settled and thoroughly at home after the first day. Throughout the trip every facility will be found convenient for rest or play, amid congenial companionship, spent as the individual taste dictates, in deck games, deck sports, reading, or dancing.

*Saturday, July 13*

Arrive Honolulu. The Royal Hawaiian Band plays a welcome at the pier, and native diving boys hold your attention by diving for coins, tossed into the water by passengers. After docking, automobiles will take you to your hotel on Waikiki Beach, which will be your headquarters while in Hawaii. Balance of day will be taken up by getting settled at the hotel, visiting Kapiolani Park and the Aquarium. These interesting places are only a short distance from your hotel. A swim in the surf at Waikiki in the late afternoon is suggested. In the evening, dancing on the "Lanai" of the Moana Hotel, to the strains of Hawaiian music, is a feature.

*Sunday, July 14*

Automobiles will call for you at your hotel about 9:00 A.M., and you start on a combination auto and rail sight-seeing trip around the island of Oahu, on which Honolulu is located, visiting many points of interest, and passing many large pineapple plantations and sugar cane fields, Pearl Harbor, Scofield Barracks, etc., returning to the hotel for dinner. The Hawaiian Concert, held every Sunday evening at 8:00 o'clock in the yard of the Moana Hotel, should be heard. Music and songs are played and sung in Hawaiian by natives, and this is indeed a rare treat to visitors.

*Monday, July 15*

Autos will call for you at your hotel and you motor to the Los Angeles Steamship Company docks, sailing at 9:00 A.M., on

the S.S. *Calawaii* for Hilo, island of Hawaii, and Kilauea Volcano in Hawaii National Park, calling at Kahului and Wailuku, on the island of Maui, en route.

*Tuesday, July 16*

Arrive Hilo 8:00 A.M., and, after breakfast on board, you disembark and board a special train for scenic rail sight-seeing trip along the rugged Hamakua Coast. This is indeed a most interesting trip from a scenic, as well as educational, viewpoint. The Hawaiian Consolidated Railway furnishes a quartette of native girls, who will entertain you with many native songs, as well as explain all points of interest en route. You return to the Hilo Hotel for luncheon, after which you enter autos for a sight-seeing trip around the city of Hilo, and then a thirty-mile drive to Kilauea Volcano, twenty miles of which are through a veritable fern jungle. After arriving at Kilauea Volcano House, you visit points of interest in the vicinity of the volcano. The night is spent at the Kilauea Volcano House.

*Wednesday, July 17*

In the morning you visit the Tree Moulds, Sulphur Banks, various extinct craters, and the Fire-Pit of Kilauea, returning to the hotel for luncheon, after which you enter your auto for return trip to Hilo, boarding the S.S. *Calawaii*, sailing at 5:00 P.M., for Honolulu.

*Thursday, July 18*

After a leisure breakfast on board ship, you motor to your hotel on Waikiki Beach. Immediately after getting located in your room, you re-enter your automobile for a drive around the city and Mt. Tantalus, Honolulu's mountain region, returning to the hotel for luncheon. Afternoon is at your disposal.

*Friday, July 19*

Entire day is at your disposal for shopping, bathing, or what have you.

*Saturday, July 20*

Autos will call at your hotel at 8:30 A.M., and you motor to the Los Angeles Steamship Company docks, boarding the S.S. *Calawaii*, sailing at 10:00 A.M., for Los Angeles, and as your ship leaves the pier the Royal Hawaiian Band is playing sweet Hawaiian melodies, also you will hear that beautiful "Aloha Oe" (Farewell to Thee).

*Sunday, July 21, to Friday, July 26*

At sea.

*Saturday, July 27*

Arrive at Los Angeles Harbor.

## New York City Panhellenic

THE NEW YORK City Panhellenic House was formally opened the evening of October 1 with a reception delightfully arranged by Mrs. Louis Wilputte of Kappa Alpha Theta and Mrs. Richard Holton of Phi Mu fraternity. Nearly all the members of the board were in the receiving line and more than eight hundred friends came in to wish the house success. They danced, enjoyed

the refreshments and looked and looked. First they saw the ballroom itself where the reception was held; quoting from the *New Yorker*—"It is such a symphony in grayish wood, silver, deep peachy red and dark pink marble! Nothing can ever spoil its serene, aloof yet irresistibly appealing dignity." It was brilliantly illuminated that night but usually one sees it softly lighted by lovely lamps.

Perhaps many Pi Beta Phis are not aware what historic interest is attached to the site and locality of The Panhellenic! From Colonial times up to the latter half of the last century, the eastern littoral, along the Arm of the sea, later called the East River was the place where the families who contributed most to the social and commercial life of the young city of New York, chose to create their country estates: everyone has heard of the Gracies, Astors, Beekmans, Schermerhorns, Rhinelanders and Lawrences. This section too, was an important military area from the days of the first settlement in early 1600.

Gradually the home trend moved westward and the midtown East side fell into a state of social "innocuous desuetude" and seemed permanently given up to useful ugliness. The decline and fall of the district was finally stopped by a sudden and dramatic revival of interest, in the rapid development of which the building of the Panhellenic has been an important factor. Even though the house was handed over early, it was a stu-



PANHELLENIC

pendous task to get a skyscraper dressed for a party in seventeen days. Miss Margaret Chatfield, the manager and her staff, who all gave their best and Miss Marguerete Winant, chairman of the furnishings committee although almost submerged in an avalanche of furniture, succeeded in accomplishing the miracle.

It was a wonderful achievement to put up such a building as The Panhellenic in one year. The architect, John Mead Howells, had stated that three years were spent in selecting material and every bit was secured before a stone was laid. Perhaps this careful method was inherited from his father, William Dean Howells, who doubtless made a perfect skeleton before he wrote a novel. The entrance is on Mitchell Place, with gilded floral reliefs on bright blue above the door, and the vestibule is of pale blue marble-like material with dashes of gold. It is a truly colorful house all the way through. Except in the ballroom, the floors are everywhere of magnesite, generally of creamy golden color, laid in large squares, most restful to the eye. The main hall with its three elevators, P.O. boxes and lights, like great inverted cones, leads into the dining room with Pompeian decoration. Here the walls are decorated with large panels of deep rose, outlined with lines of black. The panels are interrupted by black columns with Greek vases, with tripods in the corners.

*A member and secretary of the Board of Governors of the New York City Panhellenic is Beatrice Ecks, New York Delta.*

*There are already six Pi Beta Phis living at the new Panhellenic who are enjoying the privileges and opportunities offered in the interest of college fraternity women.*

The lights are like great vases, white with vivid green trimmings. The tables have black onyx tops. The chairs are painted grey with nice little leather covered seats and even the sugar bowls are of rose glass. The western side of the house on the street floor leads to the four shops. A fine drug store, valet service, gowns and a book shop called the "Alpha and Omega." On the second floor is the ballroom. It is hard to describe accurately its quali-

ties. Royal seems to be the word, at any rate something transcending daily use. Its proportions are exactly right and at night, when lighted, the effect is truly beautiful; whether one looks from the gallery above or the lounge beneath. The combination of cream, gold, silver,



THE OASIS

rose, vivid blue and green cannot be conveyed in black and white. It is most strongly accented by the furniture. Upholstered divans, one rose and one green, stand back to back all the way down from the center of the long hall and between each pair is a little table, silver topped with black legs lined with blue and green. The great decorative lights at the cornice are like half bowls of silver, wreathed and picked out with green, as are the reliefs of which they form the center. At intervals are floor lamps on standards, with square frosted shades. Then you add the deep pink (or red) marble mantel and the half dozen mirrors, which are shaped like windows and draped with curtains of silver velvet bound with black, you may see a little of what it is all like. A raised stage is at one end for musicians or public speakers.

On the same floor are the reception rooms, first the "Tree of Life." This is in gray: the tree introduced

in textile panels mounted on the wall and above the doors are broad grey and white stripes arranged vertically. The divans here are tawny with several of flame colored leather. Next comes the "Blade"; this takes its name from the panels of silver and dull green—the design being like rows and rows of vertical blades packed close together. Here are divans of silver and chairs of moss green; pale green transparent window draperies and lights reminding one of a square blouse and square narrower skirt of variegated yellow.

The reading room is next, in tones of golden shaded brown, the textile on the wall reminding one of hour glasses.

Last of the social rooms and perhaps the most attractive, is the "Oasis." Here the panels have green backgrounds, against which larger, graceful gray plants stand out. The long draperies at the windows are the same.

On the west is a wonderful view of skyscrapers and their lights, especially when there is a full moon, are quite beyond description. The walk which surrounds the building on the roof is about five feet wide, with little recesses near the windows where one can be sheltered from the wind. The parapet is excellent—at the sides well above one's head; lower at the corners. A tall thin giant might fall over but not the average adult. Inside is the solarium. The decorations are most modern, shaded rose scalloped and waved, with little unexpected dashes like silver wings in the curves. This room must be twenty feet high; the draperies being of golden brown in an hour glass pattern.



THE SOLARIUM

## Glimpses of Spain

By LILLIAN ELROD, Kentucky A

**G**IBRALTAR, strange mixture of Orient and Occident, fitting entrance into Spain! Although a military post, for the most part, sheiks in their turbans are seen mingling with well dressed men of the western world. Everywhere from the rocky heights can be seen the gorgeous blue of the Mediterranean.

Ronda sits quaintly at the top of a very deep gorge or Tajo at which one gazes in bewilderment from the dizzy height of the new bridge which spans it. The old Roman and Moorish bridges have been left standing throughout the centuries. We could not resist a donkey ride through the sierras where we saw the valley of the Tajo spread out below us colored by wild poppies, oleanders, and other "flores silvestres." The hills were dotted with olive trees.

One of the most interesting experiences of our trip was a visit in Antequera at the home of Señor Don José García Berdoy, a Spaniard whom we met on our voyage. The whole family seemed determined to prove that hospitality is indeed an inherent Spanish quality. Mr. Berdoy and his son met us at the station with a Buick and drove us to the house, more like a medieval castle than anything else, with long low halls, fourteen patios, enormous stairway, old chests and furnishings.

Mrs. Berdoy, her daughter, and daughter-in-law (all upholding the standard of beauty of the Andalusian women), together with three adorable grandchildren, assisted in

entertaining us. We drove to their finca miles out in the country where we had a merienda (tea) in the garden, beautiful with flowers, trees, artificial lakes, and swans.

### *The Alhambra*

The languorous spell of the Orient has never been lifted from Granada. The Alhambra, with its treasure of Moorish art seems drowsily mourning the loss of her lord. We sat for a while in the garden and watched the women with water-jars perched upon their hips come to draw water from the old well just as they did in the eighth century when the palace was built—and even before, perhaps.

The exterior of the palace gives



COURT OF MYRTLES



no hint of the beauty hidden within. The aim of Moorish art is elegance rather than grandeur, delicacy rather than massiveness. The attention to detail is seen in the intricacy of the design of the arabesques which adorn the walls.

We passed into the Court of Myrtles which is calmly sleeping about a rectangular pool of water. The perfectly even rows of myrtle hedge on both sides of the pool prove what a wonderful sense of proportion the Moors possessed and how they loved symmetry of design.

The Court of Lions is equally entrancing. In the center stand the small Byzantine lions supporting a fountain whose water-fall defies time. We wandered through the beautiful salas of the palace, the Sala de Justicia, Sala de los Abencerajes, Sala de las dos hermanas, so called in honor of two of the sultan's favorites. Behind this

room is the most charming little window called "El mirador de la lindaraja" or the "window of the sultan's beautiful favorite."

The royal bed chambers, and baths, and gloomy little passages underground remain now a hazy background, suitable setting for a tale from the "Thousand and One Nights."

The towers are well worth seeing. The alhambra was used by the Moors as fortress as well as palace. They are each miniature castles with lovely center patios and balconies. Each of the four walls possesses its ajimez, or double window, with marble center column capped by alabaster carved on the three inner sides. This is characteristic of Moorish art—inner beauty and charm with a neglect, an indifference as to exterior.

At the Generalife, home of the architect, a cypress bordered path leads into the loveliest gardens imaginable. We wandered for hours absorbing the beauty about us, the air perfumed by magnolias, oleanders, jasmin, and fragrant vines.

### *The Serpent City*

In Sevilla no one seems to have a care, but rather to be living in anticipation of the next spring's fiesta, the great feria of Sevilla. Streets are narrow and winding, but the calle de Sierpes is unique in the world. Like its name, serpent, it is long, sinuous, twisting, and equally as fascinating. There are no sidewalks, but vehicles do not pass through. People just stroll along, bumping elbows in the friendliest way, the boys making galanterias to the girls. They said "Olé, viva Francia," to us. "Hoorah, long live France!"



THE SULTAN'S BEAUTIFUL FAVORITE



They thought we were French because we wore hats. The women of Sevilla wear mantillas over high combs.

The Cathedral of Seville is so ancient that its exterior is almost forbidding. The old Gothic structure comprises several squares and has its own elevated walk about it separated from the sidewalk by a high iron fence.

### *A Bull-Fight*

We saw a bull-fight in Sevilla, which we enjoyed thoroughly. It was a "novillada" which means that the bulls and bull-fighters are young and no horses are used. The pomp and ceremony of the grande entrée or parade of the toreros, their colorful, bespangled costumes, the whole spectacle of the bull-fight cannot be compared to anything in gorgeousness.

The bull-fight is exciting on account of the element of danger, and solemn at the same time on account of the imminence of death. One is so completely carried away by the daring and skill of the toreros, their grace and agility in placing the banderillas that he loses sight of possible cruelty inflicted upon the animal. I am sure the Spaniard does not see the blood.

The torero glories in an exhibition of bravery. The Spaniard, a descendent of the Roman, admires courage, virility, character. He is so entirely absorbed while watching his favorite sport, expressing his excitement by an occasional "Olé!" at a good pass and "Muerta la vaca!" "kill the cow!" if the bull is hot spirited, that he is completely entertained. And is it not the end of all amusement to divert the mind?

Córdoba is a romantic old city of narrow streets that all twist and wind up to the mosque, a temple built by the Moors in the eighth century. It is impossible to believe that this ancient city now so calm, so silent, was once the intellectual center of the civilized world.

### *Madrid*

Madrid is a miniature of Paris, with the open squares, boulevards, out-door cafés of the French metropolis done in Spanish. The sound, movement, and color is unmistakably Spanish which means that the two are fundamentally different with only a superficial likeness. On any fashionable boulevard such as the Castellana or the Recoletos one sees the inevitable donkey laden with saddle-bags and bells. Then there is a brightness, a rainbow hue to *Pureta del Sol* while the color of Paris is a more subdued aristocratic gray.

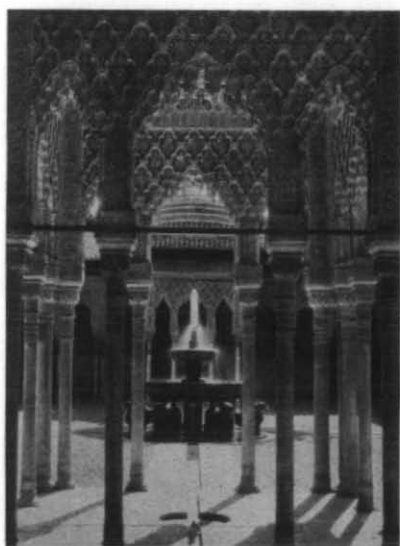

COURT OF LIONS

The voice of Madrid seems always to be lifted in the cry ofurchins selling newspapers, and the innumerable venders of lottery tickets. Madrid has not the indolent calm of its Andalusian neighbors, and yet the cafés are never empty. This does not mean that the Madrileños are idle. No, they are conversing, or thinking, or writing a letter, or perhaps a poem. This is a part of their daily program. The Spaniard knows how to live! The Prado Museum is a treasure house of art. There we saw the best of Murillo, Velasquez, el Greco, Goya, and Ribera, as well as masterpieces of other nations. At school in Madrid I met another Pi Phi, Frances Wood, Maine A. The courses here were very thorough and one had to work in order to salir bien in the examinations. I am rather proud of my "Diploma de Suficiencia."

The majority of the Spanish people are in mourning for someone it would seem. Of course the women wear black because it is considered more correct for street wear, but the men present a very solemn funebre aspect in their black attire. The black suit, hat, tie, and shoes in some way characterize the Spaniard because they are so generally worn.

#### *On To France*

We climbed innumerable old steps into Toledo, almost a desert city, which presents a very ancient

appearance. Entering the city through the old gate, Puerta del Sol, one looks back upon the most thrilling picture imaginable. The winding road seems to climb to the gate and stop there having reached the edge of the world, while the sun in all its splendor enters this portal. The square tower with its battlements and arches was well named "Gateway of the Sun."

We visited the home of el Greco and the Posada de la Sangre where Cervantes wrote "La Illustré, Fregona," but which might be an inn from any of the episodes of Don Quijote.

Burgos is a very quaint old city with an enormous cathedral in which rest the ashes of the Cid, Spain's great medieval hero.

San Sebastián is a gay sea-side resort where all those who can afford it go to keep cool during the summer. But San Sebastián has more of the French than the Spanish character, or is it either? We realized that we were no longer in Spain nor were we yet in France. This is a Basque city. The streets are straight, the buildings rather tall, and of a darkness not Spain's. Spanish cities are the color of old ivory, mellow with age. The Paseo del Principe along the shore is crowded at five o'clock with fine automobiles and well dressed men and women. Indeed this Basque city prepared us for our departure from Spain into France, a fitting exit!

# Department Store Work as a Career

By LUCILE LOGAN, *Illinois Eta*

IT WOULD be out of place for me to write an article for THE ARROW on the "Opportunities of College Women in Department Stores." A large number of Pi Phis discovered this opportunity for themselves long ago. It would be interesting to know just how many hundreds of Pi Phis are in department stores, and the variety of positions they are filling or have filled.

Several years ago an article appeared in THE ARROW, which reawakened my interest in department store work and sent me hurrying off to the Prince School for Store Service, and just as the article warned me, I found the work hard, the hours long and conditions some times discouraging. However, if you would ask those of us engaged in the work just how we feel about our jobs, we would tell you there is no field which offers greater returns in money and satisfaction. The demand today for college trained people is greater than ever before—now the successful store executive must be able to interpret the customer's demands, be able to recognize style, foretell the fashion trends and serve the customer as he wants to be served.

Today the average customer is surprisingly well informed; un-

fortunately for the store, the customer is becoming very sensitive to beauty, to line and color. She is demanding clothing that gives a fitting setting for her personality—colors and lines which make

the most of her good points and conceal her imperfections. Wide-awake stores in turn are demanding that the manufacturers give them good designs in their inexpensive as well as their expensive merchandise. They are learning that cheap merchandise does not sell, because it is ugly; but improve the line and

design of a table, goblet, or dress and sales increase.

This means that the sales force must be alert and taught to appreciate these qualities in merchandise. Often the store is judged by its poorest sales people. The job of the college woman who becomes a store executive is to develop the selling force. The modern executive to be successful must be a teacher. The same psychological principles apply to selling silk, pots and pans and oriental rugs as apply to teaching school. Many of the college women have asked me, "Is special training necessary for success in department store work?" The college graduate who goes into department store work today is go-

*Lucile Logan, a charter member of Illinois Eta, has had a most interesting business career and has made a place for herself in department store work. Inspired by an article in THE ARROW, Lucile enrolled at the Prince School for Store Service in Boston. Following graduation she was employed by Halle Brothers in Cleveland and from there went to L. S. Ayres and Company in Indianapolis where she entered the training department and then was made head of the Adjustment Bureau. She is now with Gimbel Brothers of Milwaukee and has recently been made Service Superintendent and is also in charge of the training classes.*



Stein Photo

LUCILE LOGAN  
Illinois H

ing to find competition keen.

I believe the college girl who wants to make a profession of store work can ill afford to miss

the opportunity this special training gives. If special training is impossible, then make a survey of the department stores and select the one which has the desire to develop and faculties for training executives.

Several stores are doing an outstanding piece of work in training young men and women. Gimbels in Milwaukee is very fortunate in having men who are very much interested in developing the personnel. Early last summer they began to employ college women. Since September ten have been made service supervisors, two assistant buyers and one head of stock and several others are in line for advancement. It is still too early to say that our plans are successful, but we believe that college trained women can best handle these problems which have to do mostly with women and requires the sympathetic understanding of the work and the employees.

### *In Chicago, The Allerton*

Chicago Pi Beta Phi Alumnae have made arrangements to have a complete information service available through Allerton House, 701 North Michigan, for all traveling members. This service will include the names, addresses and telephone numbers of all Pi Phis in Chicago or suburbs.

The Allerton is the Official Intercollegiate Alumni Hotel in Chicago and through this appointment the names and addresses of alumni from the ninety-eight colleges and universities included in the Intercollegiate Alumni Extension Service are also on file.

Seven separate floors of The Allerton have been reserved for women guests, of whom seventy-five per cent are college women and every national sorority is represented. The Allerton is located within a fifteen minute walk to the business and theatrical section of the city. Here also you will find a circulating library, eighteen-hole golf course, and eight tennis courts.

## New Butler at Fairview

By MARJORY MCELROY, Indiana F

FOR BUTLER UNIVERSITY the year 1928 is memorable; in it occurred the transfer from the old campus at Irvington to the new institution at Fairview. This new era, that of Greater Butler, has been entered upon; the University, with seventy-eight years of tradition and memories behind it, is now looking upon its first year at Fairview. One feels mental kinship with that splendid group of enthusiastic persons who advanced the dream of Greater Butler, and labored so strenuously and untiringly to convert this dream into the present reality.

Butler University, granted a charter in 1849 as North Western Christian University, "to establish, found, maintain, and perpetuate an institution of learning of the highest class, for the youth of all parts of the United States," has since had an uninterrupted existence. In 1873, as Butler University, the institution was moved to Irvington.

In 1923 when it was apparent that new buildings would soon be required to accommodate the steady growth of the school, the board of directors decided that a site, large enough to adequately provide for future development, should be secured. So, it was in the same year that Fairview Park, a beautiful tract of about 264 acres in the northern part of Indianapolis, was purchased. It is quite fitting and wholly proper that the site chosen should be typically "Hoosier," with its sloping hills, waterways, and green meadows. The city is plan-

ning a park system, to include boulevards around the Canal and White River.

### New Buildings

The construction of recitation buildings on the new campus was begun in 1927; in addition a field house and stadium were constructed. Arthur Jordan Memorial Hall, the first of the new academic structures erected, constitutes three recitation halls in one, all joined with towers. The building itself is one of the finest in the country, experts agree. The university architect, Mr. Thomas Hibben, not only visited a great number of college campuses in this country, but also Cambridge and Oxford, to study college architecture.

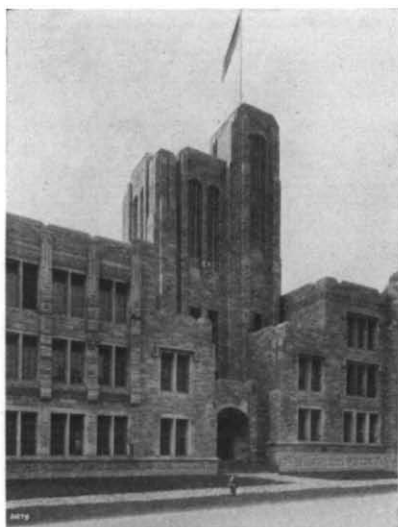

TOWER, ARTHUR JORDAN  
MEMORIAL HALL

Close to Jordan Hall will be the men's and women's dormitories, each to house 140 students.

Forty of Butler's acres are occupied by the athletic plant, which includes the field house, gymnasium, and stadium. The field house, the largest of its kind, is of brick, steel, and concrete structure. Besides a basketball floor with seating capacity of 15,000, there is a gymnasium, 100 by 120 feet, dressing rooms and training quarters, and a \$35,000 swimming pool. For spectators of aquatic meets there is a permanent seating capacity of 750.

#### *New Bowl*

On November 10 the new Butler Bowl was dedicated at the Illinois-Butler game. The immense stadium already seats 32,000 persons;

the ultimate capacity, when completed, will be 75,000.

As in Irvington, the nomenclature of streets forms an interesting item in the story of the new school. Fairview, in keeping with the whole architectural layout, has names such as "Sunset," "Buckingham Drive," and "Blue Ridge Road," for its streets.

From the dearly loved, but wholly inadequate buildings at classic, old Irvington, from the "boat house" much too small for even a regulation size basketball floor, from the wooden bleachers of Irwin field, Butler University now finds itself in a recitation building constructed for 2,200 students and housing offices of the administration, the College of Religions, a science hall, and the College of Liberal Arts and Sciences.



Margaret and Marion McLachland—Irene and Evelyn Currah.

#### MICHIGAN ALPHA'S TWINS

Michigan A has two pairs of twins numbered among its pledges and these twins are almost twin twins. Both pairs are from Windsor, Canada, and are eighteen years of age, and there is but six days between their birthdays.

# A Successful Housemother Speaks

By LOUISE SELLS STITES

**F**IVE HAPPY YEARS of my life were lived as housemother with Wisconsin Alpha, and perhaps I can tell why they were happy and help some other woman who has entered the profession, for I look upon it as a profession, to have a similar experience.

I had never been inside a sorority house until I entered the one at Madison, and I had never engaged in business, my efforts having been confined to rearing my own family; so no woman need feel that it is an impossible task, providing she has some natural qualifications, without which no amount of training would make her a success.

A housemother must be interested in everything that touches the lives of her girls, scholastically, socially, physically, morally, and spiritually, and the interest must be genuine or the girls will sense the insincerity and will not come to her with their problems and questions, and when given confidences, she must keep them absolutely to herself. I always felt that the chapter was a family, and like all well-bred families we kept our anxieties and troubles to ourselves, only telling the pleasant things, the things of which we were proud, to the outside world.

## Adjustments

Living in a large group is a new experience to most college girls, and to help the girls to make their adjustments happily is one of the functions of a sorority house. The

housemother being the mature mind and being responsible for the health and happiness of the group can do much to set a high standard of conduct and create an atmosphere of kindness and courtesy, unselfishness and loyalty, to the ideals of Pi Phi.

At Pi Phi house in Madison, the housemother had the entire responsibility of the care

of the house, the engaging and management of the servants, the planning of menus and buying supplies and the collection of board money and paying of bills. The chapter dues were taken care of by the chapter treasurer. The menus were very carefully planned so that every meal was a balanced meal, and wholesomeness, variety, attractiveness, and service were considered. Of course, we could not serve \$10 per week meals when the girls paid \$7.50 per week, but only the best quality of everything was bought, and we specialized in fresh fruit and vegetables. No woman should undertake the responsibility of feeding a group of students unless she feels it is a

*Louise Sells Stites (Mrs. Archer C.), was the devoted housemother for Wisconsin Alpha for five years and was made a patroness of the chapter. Her success was largely due to her untiring efforts in doing her best for the girls and should be an inspiration to all Pi Phi housemothers. Mrs. Stites is now hostess of the Women's Building at Washington University, St. Louis, where all of the fraternities have their chapter rooms.*

*In the May issue of THE ARROW will appear a number of menus for fraternity houses with the approximate costs of each item and meal. This is being prepared for the benefit of housemothers and house managers, whose experience is limited, by Keo Anderson Minert, Iowa Gamma, who is head of the Institutional Department of Iowa State College at Ames.*



worthwhile job and the making of menus is a pleasure, not a bugbear, for so much depends on the physical condition of the group; high scholastic standing, sweet tempers, excellence in sports, all depend largely upon proper diet; so time is well spent on carefully chosen, well cooked, and well served meals. We were able to make a substantial profit every year out of the "board" money and we served as many as we could accommodate both at lunch and dinner. Our pledges, not living in the house, were obliged to take lunches and dinners at the house, and they paid by the month in advance. We always felt that no girl was 100 per cent Pi Phi until she lived in the house; so it is not only a profitable thing from a financial standpoint but it builds a stronger chapter to have all the girls coming often and regularly, and it makes Pi Phi more real, more vital to the girls themselves, and so we come back to the ideal again, and that is as it should be, for the sorority is built upon an ideal.

#### *Physical Aspect*

The physical side of life in a sorority house is an important one—good food, good beds, well lighted and ventilated rooms, good furniture and the beauty that comes

from cleanliness and order as well as line and color—but more than any of these necessary and admirable things is the ideal.

We may have entertained angels unawares, but we were very much aware of the interesting men and women we entertained at Sunday dinner, week after week during the school year. It was our custom to invite two or more members of the faculty and their wives, or four unmarried faculty men or women to dine with us, and then each girl was asked to feel herself individually responsible as their hostess; so after dinner, groups would form about the guests, and he or she, warmed and pleased by the attention, would give of his or her best, and new avenues of thought were opened to the girls, and a friendly contact was made. We were hospitable not only to the faculty but to the parents and friends of the girls, and a gracious kindly attitude towards every guest was expected.

The ideal Pi Phi is the perfect woman, and while it will be seldom if ever attained in all its beauty, it can be loved and striven for and attained in some aspects by each one, and that ideal should be the goal towards which the house-mother strives for herself and for every girl in her care.



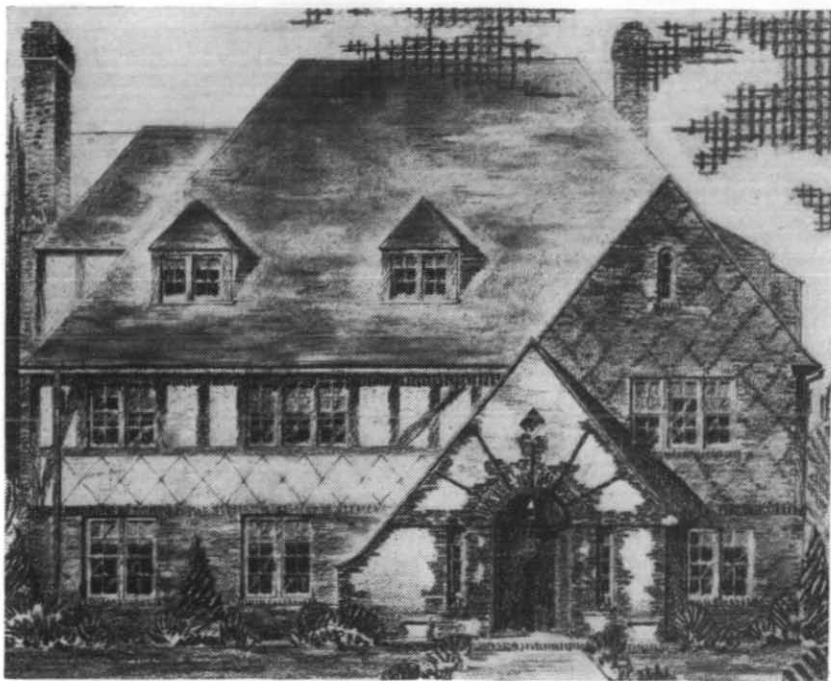

NORTH DAKOTA ALPHA'S NEW HOME

## *New Chapter House*

INDICATIVE of unusual co-operation and splendid alumnæ organization, North Dakota Alpha, just seven years after it was granted a Pi Beta Phi charter, has opened its beautiful new chapter home.

The building itself is a handsome stately three storied house, a combination of bright shingles, buff stucco and rustic brick, out on the prairies and silhouetted against the sky.

Just as you enter the reception hall, your eye is carried to the spacious living room, where it falls upon the simple yet beautiful fireplace and the new concert

grand piano. Above the fireplace is a large delicately carved arrow cut in a slab of oak. The wall decorations are a soft two-toned faint green and buff and this color scheme is carried out throughout the house with the exception of the bedrooms where pastel shades are used. The reception hall together with the living room and an alcove room form a group of three rooms which open into each other by means of arches and make an ideal combination for house dances. Outstanding in the reception hall are two gifts—a grandfather's clock presented by the

Mothers' Club, and a satin back chair with an artistic design of a Russian peasant scene, the work of Marion Wilder, Pi Beta Phi Fellow, who has recently returned from her study in Paris.

The "town girls" have not been forgotten. There is a delightful room fitted especially for their convenience with a day bed, comfy rockers, table, desk, etc.

The nine bedrooms are equipped with Simmons steel walnut finish twin beds, a walnut chiffonier, and a walnut vanity dresser, a small table, two chairs and two rugs. The walls are done in pastel tints of lavender, yellow, green and buff. The waxed oaken floors are beautiful. The large windows on

the second floor are curtained in cream criss cross glass curtains, and drapes of heavy sun-fast brightly colored cretonne. On the third floor, are all casement windows which call for a different scheme. A fillet net with rod, top and bottom, and cretonne draw curtains, make an effective treatment for this type of window.

The house warming took place on November 10 and many alumnae returned. The house committee which was responsible for the financing and building of the house consists of: Veronica Bird Arnold, Chairman, Regina Brennan, (Cosette Nelson acting in Miss Brennan's place for a time), and Esther Lamb.



NORTH DAKOTA ALPHA'S NEW CHAPTER HOME

A note of the modern is suggested in the lounge and a corner of the living-room

## Ohio Wesleyan's All Greek Conclave

### *Women's Fraternities Participate in Unique Conference*

**I**N THE LIVES of fraternity chapters, as well as those of individuals, come a few rare mountain-peak experiences, when one seems to round Inspiration Point, and catch a new vision of the great dreams and great realities of true fraternity life. Just such an experience was Ohio Delta's good fortune during the University All-Greek Conclave, the week-end of December 7-9. Each previous year, the men's fraternities had held an All-Greek Council, with a national representative of each group present. This year, the Interfraternity council invited the Women's Panhellenic council to join with them in conducting an All-Greek Conclave for both men and women. National representatives from each sorority and fraternity on the campus were the guests of their respective chapters. Ohio Delta was extremely proud and fortunate in having Miss Onken to represent Pi Beta Phi.

The Conclave began Friday night with a banquet for all fraternity and sorority members. There were two speakers. Miss Onken represented the women, Professor W. L. Graves, of Beta Theta Pi, the men. The following morning there were meetings for the pledges, the men meeting at Gray Chapel, and the women at Sanborn Hall. These were followed by the meetings for the ac-

tives. In the women's meeting, Mrs. Mary Collins, grand president of Chi Omega, and Miss Elizabeth Roff, grand marshal of Delta Delta Delta, were the speakers, and by their uplifting and encouraging talks, they gave everyone a new and higher reverence for fraternity life, and a deepened sense of obligation to it. The Delaware Panhellenic club gave a tea for the national representatives, and three other members of each group, on Saturday afternoon. In the evening came the Grand Ball, to which everyone had been looking forward with eager anticipation. A church service held in Gray Chapel, led by Dr. Edmund D. Soper, president of the university, brought to a close this interesting and helpful Conclave Sunday morning.

For Ohio Delta, however, the real Inspiration Point had not yet been reached, until after the tea given in honor of Miss Onken, it had the great pleasure of hearing her talk in an intimate and comradely way of some of the traditions and undertakings, and ideals of Pi Beta Phi. As all listened to her there, in the intimate quiet of the chapter rooms, there was not one present who did not renew her initiation vows, or if she were a pledge, determine anew to win the right to sisterhood in her pledged fraternity.

## A Thought On Scholarship

THERE IS NO ROYAL ROAD to learning. It must be traveled alone, alike by king's son or the young clerk toiling over his books after weary working hours. "Effort is the price of everything." The wonder of knowledge is, it cannot be inherited; each must gain his own.

Each fall I am often asked by freshmen, "Which are the *best* sororities?" I smile as I show them my records and say "These ten are the *aristocracy* this year on the campus," meaning the ten highest in scholarship.

To obtain fine scholarship is the most definite way for a group to declare its real purpose on a college campus. No new girl need fear ever to join a group whose scholastic average speaks for itself. An even scholarship above average throughout the chapter is a real achievement. It is a thing to which each girl has contributed, and is better than having several Phi Beta Kappas and more than that many failures, averaged together.

"The real profit of a day's work in the world," the essayist tells us, "can never be estimated in terms of money—can be estimated only in terms of character." Should not our days and years in college work be gaged similarly? Recalling the oft-quoted phrase in recent years "Let fraternities justify themselves" gives us the challenge each and every organization to strive to prove our worth and *raison d'être*, by fine scholarship and real love of learning, which is after all the purpose for the founding of all institutions of learning. If inspiration comes from fellowship, does it not follow that sororities have the opportunity of inspiring their members to new visions? Oh, do not let us as sorority women, whether Pi Beta Phi or any other organization, sell our birthright for something less worthy than a real endeavor and love for learning which automatically will reflect itself in scholarship.

Perhaps the following suggestions will prove helpful for those groups who wish to place their intellectual life first and their social life second:

1. Interest your group in obtaining "four-year girls."
2. Honor in the group those young women who have achieved high scholarship.
3. Stifle ridicule by "low graders" of the girl who studies.
4. Inaugurate fine freshman methods of study in the house.
5. Keep persistently each girl in the chapter at her highest level with the upperclassmen in the lead.

My new year wish—May Pi Beta Phi be in the vanguard of fine scholarship throughout the country.

MARIA LEONARD, *Indiana T*  
Dean of Women  
University of Illinois

## Pi Beta Phi Honor Graduates



LAST YEAR there were names of seventy-two honor graduates for me to list for you. Now it is my pleasure to report 127 names—127 honor graduates—in Pi Beta Phi in 1928. I have listed one M.A. graduate with the others, which makes a total of one hundred new friends for you to get acquainted with! It is unfortunate that I could not secure pictures of them all, so that you might see how very intellectual they really look. However, you may be proud of them, nevertheless.

I am sure that if all chapters had reported to me this list would be longer. Never are the reports complete; but this year the responses have been better than usual, due, I believe, to the new honor graduate report blanks that the fraternity is now using. Last year thirty chapters reported; this year, about fifty. The seventy-two graduates of last year were from thirty-seven chapters; the 127 this year from forty-six chapters. Some chapters reported "no honor graduates." The remaining number I have received no word from, and so assume that *most* of them had no members who were graduated with distinction in 1928.

ALICE SIMMONS COX, *Chairman Scholarship Committee*

### ALPHA PROVINCE

#### MAINE ALPHA

Clara Elizabeth Sawyer, A.B.,  $\Phi$  B K; Contributors' Club, All-Maine Women, second in English majors' examination;  $\Sigma$   $\Theta$  P prize (for greatest promise of fulfilling her obligations to group of society in which she may find herself).

#### NEW YORK ALPHA

Frances W. Mathews, A.B., Piano,  $\Phi$  K  $\Phi$ ,  $\Sigma$  A I.

#### NEW YORK GAMMA

Margaret Van Bungen, B.S.,  $\Phi$  B K; Biology Honors.

#### NEW YORK DELTA

Portia Mary Lee, A.B., Arts, Law; K B II, international honorary women's law.

Gretchen Fischer, Bachelor of Landscape Architecture; Medal Thesis, Sampson Fine Arts prize. (Medal Thesis: highest grade given by college of architecture.)

#### VERMONT ALPHA

Alice Fales, A.B.,  $\Phi$  B K, *magna cum laude*; High Honors in American Literature.

Irene Wyman, A.B., *cum laude*; Honors in French.

Katherine Brainerd, A.B., *cum laude*.

Lois Robinson, A.B.,  $\Phi$  B K, *cum laude*.

#### MASSACHUSETTS ALPHA

Maria G. Edmonston, A.B.,  $\Phi$  B K; *Hub* staff circulation; first prize G. Bacon Essay Contest.

Dorothy Eyre, A.B.; Sociology Club, Press Club, Art Editor of *Hub*, University Council, President of  $\Gamma$   $\Delta$ , Glee Club.



MARGARET VAN BUNGEN  
New York I  
F. FAIRLEE HABBART  
Pennsylvania T  
HELEN L. McDONNELL  
Pennsylvania P  
VERA HERRICK  
Pennsylvania B

DOROTHY GRIFFITH  
Pennsylvania B  
GERTRUDE SWIFT  
Pennsylvania Δ  
BETTY McCORD  
Ohio B  
ELIZABETH CALKINS  
Ohio B

VIRGINIA ELLIES  
Ohio Δ  
EILEEN SPENCE  
Ohio Δ  
HELEN NORTHWAY  
Ohio Δ  
JOSEPHINE BEEBE  
Ohio Δ





ALTA DOVE  
Ohio Δ  
FRANCES McNULTY  
Virginia B  
MARJORIE FORT  
Virginia B  
MARGARET BEASLEY  
Columbia A

ESTHER COGSWELL  
Indiana A  
DOROTHY DAVENPORT  
Indiana A  
GERTRUDE DEER  
Indiana A  
Indiana A

BARBARA DOUGLAS  
Indiana A  
REBA HOPPER  
Indiana Δ  
VIRGINIA MILLER  
Alabama A  
FRANCES STEVENS  
Alabama A

Amy Rafter, A.B.; Basketball manager, Y.W.C.A. treasurer, 1926-1927.  
Margaret Vaughn, A.B., Sociology Club.  
Member of cast of *Knave of Hearts*.  
Madeline White, A.B.

## BETA PROVINCE

## PENNSYLVANIA ALPHA

Dorothy Brown, A.B.  
Phyllis Harper, B.S.,  $\Sigma \Xi$ ,  $\Phi \beta \kappa$ ; Philosophical Club; Class honors freshman and sophomore years.  
Elizabeth Hopper, A.B.  
Katherine Rittenhouse, A.B.; Coronto, Philosophical Club.  
Margaret Somerville,  $\Phi \beta \kappa$ , Mortar Board, Oak-Leaf (best service to college in her four years); President of Women's Student Government.  
Esther Wilson, A.B.

## PENNSYLVANIA BETA

Constance Ziegler, B.S., *cum laude*; Honor roll every semester. One of five highest in  $\Pi M E$ .  $\Pi M E$  Latin-Math prize, freshman year. Latin prize for highest grades for four years.  
Elizabeth James, *cum laude*;  $\Pi B \Phi$  Scholarship ring, freshman year.  $\Pi B \Phi$  senior ring.  
Marjorie Bell, *cum laude*.  
Dorothy Griffith, French prize for conversation. Junior essay English prize.  
Vera Herrick,  $\Sigma T \Delta$ .

## PENNSYLVANIA GAMMA

F. Fairlee Habbart,  $\Phi \beta \kappa$ ; Senior Scholarship ring.  
Helen L. McDonnell,  $\Phi \beta \kappa$ .

## PENNSYLVANIA DELTA

Gertrude E. Swift, A.B.,  $\Phi \Lambda \Theta$ ,  $\Pi \Lambda \Theta$ , Xylon,  $\Pi \Gamma \Phi$  (honorary scholastic).

## OHIO BETA

Elizabeth Calkins, B.S.,  $\Phi T O$  (honorary home economics).  
Betty Lee McCard, A.B., Mortar Board,  $\Sigma \Delta \Phi$ ; Chimes, Y.W.C.A. Cabinet, Strollers.

## OHIO DELTA

Virginia Ellies, A.B.,  $\Phi \beta \kappa$ ; Spanish Club.  
Helen Northway, A.B.,  $\Phi \beta \kappa$ ; French Club,  $K \Delta II$ , Dustin Prize, fourth.  
Eileen Spence, A.B.; English Writers,  $K \Delta II$ , Dustin Prize, third.  
Alta Jane Dove, B.S.; Committee of Seven, Judiciary President of Woman Student Government.

Josephine Beebe, A.B., Associate Art Editor *Bijou*,  $\Delta \Phi \Delta$  (Honorary Art).

## WEST VIRGINIA ALPHA

Jeanette Brown, A.B.,  $\Phi \beta \kappa$ , Mortar Board,  $B \Pi \Theta$ ; Ideal West Virginia

Girl, President Panhellenic,  $K, R, J, B, \Pi \Theta$ , Junior Representative Student Council, Women's Student Government Board, Rhododendron (Honorary Junior).

Jean Haller, A.B., May Queen, Rhododendron, Y.W.C.A. Cabinet, President  $\Pi B \Phi$ , R.O.T.C. Sponsor, Lutheran Students' Dance Committee.

Elizabeth Leonard, B.S., Mortar Board; W.S.G.A., R.O.T.C. Sponsor, Home Economics Club, Y.W.C.A. Cabinet, Agriculture Council, Westminster Girls' Club, Big Sister Committee, National Student Council Representative.

## GAMMA PROVINCE

## DISTRICT OF COLUMBIA ALPHA

Margaret Beasley, A.B., with distinction.

## VIRGINIA ALPHA

Audrey Bolinger, B.S.,  $\Phi \beta \kappa$ .  
Flax McAllister, A.B.; Student Committee, Graduate in Music.  
Dorothy Quattlebaum, A.B., Senior Hockey Squad, Scholarship for junior year in France.

## VIRGINIA BETA

Marjorie Fort, A.B., Honor Roll, four years. Freya, Ye Merie Masquers, Book Club, Magazine Staff, Junior Athletic teams, Dramatic Board, College plays; poems in Schmitt Kind's *College Anthology*.  
Frances McNulty, A.B., Honor Roll, '26, '27, '28, Freya, *le Cief*, Ensemble Club (Orchestra), Close's Forum, Magazine Staff, Editor of *Campus Crumler*, '28, Student Assistant, Y.W.C.A. Cabinet, Senior teams; poems in Schmitt Kind's *College Anthology*, 1925.

## DELTA PROVINCE

## INDIANA ALPHA

Mary Elizabeth Axley, A.B., *cum laude*,  $K \Delta II$ ,  $\Theta \Lambda \Phi$ .  
Esther Cogswell, A.B., *cum laude*,  $\Theta \Lambda \Phi$ ,  $H \Lambda \Phi$ ,  $K \Delta II$ .  
Dorothy Davenport, A.B., *cum laude*,  $\Theta \Lambda \Phi$ ,  $K \Delta II$ .  
Gertrude Deer, A.B.,  $\Theta \Lambda \Phi$ ,  $K \Delta II$ , Graduate honors in history.

Barbara Douglas, A.B., *cum laude*,  $\Theta \Lambda \Phi$ ,  $K \Delta II$ .

## INDIANA DELTA

Reba Hopper, B.S.,  $A \Lambda \Delta$ ,  $\Theta X \Gamma$ ; May Day Attendant, Distinguished Student, 2, 3, 4, Philalathian Literary Society.

## ALABAMA ALPHA

Virginia Miller, A.B., *magna cum laude*,  $\Delta \Phi$ ,  $\Pi \Gamma M$ ,  $\Sigma \Xi K$ ; Honor Book, '24, '25, Honor Roll, '25, '26, '27, '28, Freshman Staff of *Gold and Black*, Editorial Staff 1925-1926, Women's Panhellenic Council, Belles Lettres

Literary Society, *LaRevue* Staff, '26, '27, '28, *Le Cercle Française*, Senior Ring Committee, Gold Non-Athletic Student Activity Award.

Frances Josephine Stevens, A.B., Δ Φ, Σ Ξ K; Panhellenic Council, Co-Ed Council, Co-editor of *Sun Dial*, Honor Roll, '25, '26, *Le Cercle Française*, Newtonian Club, Bronze Non-Athletic Student Activity Award.

## MICHIGAN ALPHA

Bernice Forber, A.B., E Δ A, Φ Δ Π.  
Elizabeth Jones, A.B., X Ω; Highest Woman Major.

## MICHIGAN BETA

Marion Welles, A.B., Φ B K, Φ K Φ; Mortar Board, Wyvern, Women's League, Board of Directors, Women's Editor of *Michigan Daily*.

Florence Wertel, A.B., A K Δ; *Michiganensian*, Junior Girls' Play.

Katherine Frohne, II Δ Θ; *Michigan Daily*, Junior Girls' Play.

## TENNESSEE ALPHA

Miriam Elberfeld, B.S., *magna cum laude*, Tri Beta, Alpha; Honors in Biology, Achievement Prize of Chattanooga Alumnae Club, highest ranking girl in Senior class, Second rank in class.

Marjorie McLeod, A.B., B II Θ, *cum laude*; Honors in French.

## EPSILON PROVINCE

## WISCONSIN ALPHA

Alice Virginia Hailes, A.B.; General Honors.

## WISCONSIN BETA

Margaret Lindsay, A.B., *cum laude*; Golden Taper (for many activities and leadership).

## ILLINOIS BETA

Marion Poor, A.B., Φ K Φ, *cum laude*, II K Δ, II Γ M.

Marion Venell, A.B., Φ K Φ, *cum laude*, II Γ M, Σ T Δ.

Elva Tucker, A.B., Φ K Φ, *cum laude*.

Genevieve Thomas, A.B., Φ K Φ, *cum laude*, Σ T Δ, II Γ M.

## ILLINOIS DELTA

Mary Crawford, A.B., *cum laude*; House Council, Freshman and Sophomore commissions, L.M.I., French Club.

Dorothy Rice, A.B., *magna cum laude*, Θ A Φ; Freshman commission, W.A.A., Y.W.C.A.

Elizabeth Bennett, B.S., Θ A Φ; House Council, Panhellenic Council, L.M.I., Y.W.C.A., Glee Club, Chapel Choir.

Elizabeth Sinclair, B.A., Mortar Board, W.S.G.A., Y.W.C.A., Sophomore commission, W.A.A., *Gale* staff.

Irma Craig, A.B., Mortar Board, Freshman, Sophomore commissions, Y.W.C.A., L.M.I., House Council, English Club, Spanish Club, Debate Squad, W.A.A., Chapel Choir.

## ZETA PROVINCE

## MISSOURI ALPHA

Clara Russell Beardslee, A.B., A Z II, Φ B K, Z Φ H; Final Honors, Glee club, W.A.A., *Tadpoles* Art staff, Pres. II B Φ.

## MISSOURI GAMMA

Margaret Grayson Galt, A.B., Σ T Δ; Sou'wester Queen, '25, *Sou'wester* staff, '27, English Honors, Scholarship to Washington University.

Margaret Elizabeth Carrier, A.B., *cum laude*; Skiff, English honors.

## IOWA ZETA

Winifred Starbuck, A.B., Φ B K; Seals Club, American Council on Education, Scholarship for Junior Year in Europe.  
Dorothy A. Starbuck, B.S., Φ B K, Mortar Board, Honors in Romance Languages, Φ Σ I.

Esther Fuller, A.B., Mortar Board, Σ Δ, Women's Student Council, Luther A. Brewer Key, Scholarship Award, Debate Squad, Θ Σ Φ.

## ETA PROVINCE

## NEBRASKA BETA

Ada Baumann, Commercial, Φ B K, K Ξ Δ; Y.W.C.A. Staff.

Margaret Gairdner, Piano, A P T; Matinee Musical (Honorary Musical), O.

## KANSAS ALPHA

Maurine Wilson, A.B., Φ B K.

Elizabeth Ball, A.B., Φ B K, Mortar Board.

Marion Keck, Φ B K.

## KANSAS BETA

Mary Burnette, Music; Enchiladas (Women's Dancing), M Φ E.

## WYOMING ALPHA

Jean Mabee, F.A.B., *cum laude*, Φ K Φ, K Δ II, II Γ M; Maid of Honor to Junior Prom Queen, Member of Cap and Gown, Iron Skull, Honors in Education and English, Second place in James Willits Orr Essay Contest.

## COLORADO ALPHA

Helen Louise Clark, A.B., *cum laude*.

Ferguson, A.B., General department honors in English, K Δ II.

Margaret Owen, A.B., General honors, department honors in history; K Δ II.

Margaret Graham, A.B., K Δ II.

Charlotte Tegarden, General honors, K Δ II.



FLORENCE WERTEL  
Michigan B  
KATHERINE FROHNE  
Michigan B  
MARJORIE MCLEOD  
Tennessee A  
MIRIAM ELBERFIELD  
Tennessee A

ELVA TUCKER  
Illinois B  
MARION PEER  
Illinois B  
GENEVIEVE THOMAS  
Illinois B  
MARION VENELL  
Illinois B

IRMA CRAIG  
Illinois Δ  
MARY CRAWFORD  
Illinois Δ  
BETTY BENNETT  
Illinois Δ  
ELIZABETH SINCLAIR  
Illinois Δ



DOROTHY RICE  
*Illinois Δ*  
CLARA BEARDSLEE  
*Missouri A*  
MARGARET GAIDNER  
*Nebraska B*  
ADA BAUMANN  
*Nebraska B*

MAXINE WILSON  
*Kansas A*  
JEAN MABEE  
*Wyoming A*  
MARGARET CARRIER  
*Missouri Γ*  
ELLA J. FELLOWS  
*Colorado B*

LAURA CUTLER  
*Colorado B*  
ERMA SCHOLTZ  
*Idaho A*  
LOIS RUSSELL  
*Idaho A*  
JANET HAWKINS  
*Idaho A*



DELILAH BUDROW  
*Idaho A*  
MARLYS SHIRK  
*Idaho A*  
LUCILLE ANDERSON  
*Idaho A*

CAPITOLA DAVIDSON  
*Idaho A*  
DOROTHY DELZELL  
*Oregon A*  
BEATRICE MASON  
*Oregon A*

MARGARET ERNST  
*Nevada A*  
MABEL MARIANI  
*Nevada A*  
MARY R. FERGUSON  
*Arizona A*

Mary Whitaker, A.B., Mortar Board, General honors, May Queen, Hesperia,  $\Pi$  B  $\Phi$  President.

## COLORADO BETA

Ella Jane Fellows, B.S.,  $K \Delta \Pi$ , Press club, W.A.A., R.A.A.,  $\Delta E$ ,  $A \Sigma X$ ,  $I \Sigma II$ ,  $\Sigma \Phi A$ ; Editor of chemistry paper and student directory, yearbook staff, Kedros. (Women's honorary).

Laura Cutler, B.S.;  $\Phi \Sigma$ , Biology club,  $\Phi A$ ,  $\Delta E$ , Kedros, Y.W.C.A., Big Sister.

Katherine Shattuck, A.B., American College Quill club, Philosophical Academy,  $A Z \Pi$ ,  $\Sigma \Phi A$ .

## THETA PROVINCE

## ARKANSAS ALPHA

Mattalon Marshall, A.B., Graduation Honors, Department Honors, first in Latin, A-average,  $K \Delta \Pi$ ,  $\Phi A \Theta$ ,  $\Psi X$ , Skull and Torch, Math club, Choral club, Varsity hockey, Women's League, Commencement Committee, Blackfriars.

Marjorie Jones, M.A.,  $\Phi A \Theta$ , A.D.A., W.A.A., Y.W.C.A., Women's League, Home Economics Club.

Ann T. Johnson, A.B.,  $\Phi K$ .

## LOUISIANA ALPHA

Maridel Saunders, A.B.,  $\Phi B K$ , Editor of *Arcade*, Nominated for 1909 prize, Elected best all-round athlete, 1909 prize for most outstanding girl in senior class.

Enid P. Fisher, A.B.,  $\Phi B K$ ; Maid in May Court, Queen of Newcomus, President of Eastwing dormitory.

## TEXAS BETA

Lilla Graham Bryan, A.B.  
Sara Davidson, A.B.

## IOTA PROVINCE

## IDAHO ALPHA

Lucille Anderson, A.B., A-Honors.  
Delilah Budrow, A.B., Applied music,  $\Sigma A I$ , A-Honors, Cabinet W.A.A., Girls' "I" Club.

Capitola Davidson, A.B.

Janet Hawkins, B.S., A-Honors.

Lois Russell, B.S.,  $\Sigma A I$ ; A-Honors, N.P.,  $\Pi \Gamma \Theta$ , First in 1928 song contest.

Erma Scholtz, A.B.

Marlyn Shirk, A.B., A-Honors, Spanish club, glee club.

## WASHINGTON BETA

Esther Anderson,  $\Phi K \Phi$ , Y.W.C.A. Cabinet,  $\Sigma K A$ .

Rowena Bloss, B.S., Mortar Board, Board of Control Crimson W., Y.W.C.A. Cabinet, Women's League.

Jane Rothrock, General Course, Orchestus (Dancing).

Gladys Erickson, A.B.,  $\Pi \Gamma \Theta$ ; Varsity Debate,  $\Pi \Gamma N$ , Science Honorary.

Martha Dyer, Orchestus.

## OREGON ALPHA

Dorothy Delzell, A.B.,  $\Phi B K$ ,  $\Pi \Gamma \Theta$ ; Kwama, Dial, Y.W.C.A. Cabinet, Research assistant of English Department.

Beatrice Mason, B.S.,  $\Phi B K$ ,  $\Sigma \Sigma$ ,  $\Pi \Gamma \Theta$ ; Kwama, Thespian,  $Z K \Psi$ , Orchestus, Debating Team, Dial Graduate Physics assistantship.

Jacquise Kirtley, A.B.,  $\Pi \Gamma \Theta$ ; Honor work for two terms.

## KAPPA PROVINCE

## CALIFORNIA GAMMA

Gwenivere Dennis, Education,  $\Pi \Gamma \Theta$ ,  $\Pi \Delta \Phi$  (National French).

Dorothy Bouck, A.B.,  $\Sigma \Delta \Pi$ .

Josephine Eckhart, A.B., *cum laude*.

Elizabeth Von Kleinsmid, Torch and Tassel, Amazon, Spooks and Spokes.

Sarah Goodrich, Sociology, Amazon.

## ARIZONA ALPHA

Mary R. Fergusson, A.B., with distinction, Pi Lambda Theta, Press club.

## NEVADA ALPHA

Margaret Ernst, A.B.,  $\Phi K \Phi$ ; Cap and Scroll,  $\Delta A E$ , Honor Roll, 2, 3, 4, Rose Siegler Mathews Scholarship, 2, Lewis D. Folsom Scholarship, 3, Y.W.C.A. Cabinet, Asilomas, Cosmopolitan Club, Manzanita Hall Ass'n.

Mabel Mariani, A.B.,  $\Phi K \Phi$ ,  $\Delta A E$ ; Cap and Scroll, Honor Roll, 1, 2, 3, 4, Associated Women Student's Scholarship, Y.W.C.A. Cabinet, Asilomas, A.W.S. Women's glee club, Sagebrush staff, *Artemesia* staff, "Twelfth Night,"

Walnes Frolic.







*Photo by Truher*

#### A PI PHI QUEEN

Fate was kind at the brilliant Twelfth Night Ball opening the annual Mardi Gras at New Orleans and Gladys Hopkins, Louisiana A, drew the golden bean and was made queen of the ball. And among the maids to the queen who were included in the first Carnival honors of the year by drawing silver beans were Maridel Saunders, Daisy Glen Wolfe and Ethel Jane Westerfeldt, all members of Louisiana A.

## *Panhellenic Congress*

FROM THAT DAY back in 1891 when the light of the Panhellenic movement first dawned, to this living day of 1928 when college girls all over the country are solving their problems in the light that Panhellenic leaders have shed, the spirit of that movement has been for broader fellowship and courage in the pursuit of those ideals which build truer and better womanhood.

National Panhellenic Congress, a small band of women representing thousands of women in twenty-one fraternities, is not the interpreter for these thousands. It does not attempt to dictate policies. It wields no hand of authority. It solves a problem for the individual organization, only as it shows a better way for every member fraternity. It has no thought of standardization of ideas or fraternities, but acts as a clearing house where each fraternity may present its policies and plans in a spirit of sincere helpfulness to be accepted by those who are seeking assistance.

"And I doubt not through the ages one increasing purpose runs" in this remarkable organization, loosely knit, yet closely held together by bonds of individual

friendships, by sincere respect and admiration for the individual and the organization which she represents, and by the overwhelming sense of responsibility that comes to those who are helping to mould character.

This increasing purpose in National Panhellenic Congress is manifested in strivings for high standards of scholarship throughout the fraternity world, for wholehearted cooperation among college students with those ideals that make wholesome student life, for the maintenance of fine social standards, for right living in chapter houses, and through character building for preparation for service to our great mankind.

"Not what we give but what we share," is the unspoken motto of National Panhellenic Congress. Efforts, plans, ideas, experience—all are shared in a spirit of good fellowship by those who have common aims, and purposes, aspirations and perplexities. No one in the Congress has found the "summum bonum" of fraternity life. All are striving for better things. The keynote is service to each other, to the college girl, to the fraternity alumnae, to the college world.

### *A Milestone*

National Panhellenic Congress is an adventure in friendliness. It was a definite contribution made by college women to the college world, and through it to the great world outside. It antedated the League of Nations and foretold the coming of Peace Pacts, Kellogg or

otherwise, which shall repudiate all "war."

Such an adventure should show us, now and then, a milestone along the road. There should be something to cheer us on if we do not see the fulfillment of all our hopes within the few years since the

founding of the movement. I found such a milestone the other evening.

I was walking up First Avenue in New York City and I came to the Panhellenic Clubhouse at Forty-ninth Street, a beautiful building, towering for nearly thirty stories up to the sky with the East River and Long Island as a background. A milestone, indeed, I thought. I wish I could give you something of the feeling of encouragement that I got from looking at that towering mass. So I argued, why not go in and see if it is as interesting as it looks and as cordial as the exterior suggests.

The spacious entrance hall was gay with members and guests who had just finished dinner in the adjoining rooms. I followed them upstairs to the lovely lounge floor with its reception and card rooms; its library and great assembly hall where a concert was to be given at eight-thirty. Up and still up I went; through floor after floor of attractive bedrooms until the ele-

vator boy announced "Twenty-six." Here I found the "Solarium" and then I walked out on to the broad promenade which extends around the four sides of the building.

The city lay far below us, its millions of lights twinkling up at us in orderly rows from city streets and in clusters and masses from Long Island and the far off Jersey shore. Over all swung the great air beacons like friends keeping guard over the "lesser lights." I heard someone out there in the darkness saying: "Oh! It's fairyland—on toast!"

A good many years it has taken us to climb up nearly thirty stories of such achievement but our constant progress, "line upon line and precept upon precept," is sure and epitomizes the progress of the college woman. Like the Panhellenic itself, the National Panhellenic Clubhouse is an adventure in friendliness.

—THE N.P.C. COMMITTEE ON EDUCATION AND INFORMATION



## *Pi Phis in the Public Eye*

### *Superintendent of Federal Institution*

The rehabilitation of women sent to the Federal Industrial Institution for women at Alderson, West Virginia, is explained by Dr. Mary B. Harris, superintendent, who is a member of Pennsylvania Gamma of Pi Beta Phi, as being its biggest piece of work.

From the *Washington Sunday Star* one may glean an idea of what is being done at this federal institution. The article in part follows:

"When a woman breaks a law of the United States, she is withdrawn from society. Formerly she was put into a place in which she was forced merely to wait until she could return. Now, with

the establishment of the Federal Industrial Institution at Alderson, West Virginia, she is started on a road that brings her out at the end of her term of separation far in advance of the place where she went in.

"She enters an institution that considers her from the beginning as an individual, that decides her physical and mental status and her special characteristics and abilities, and plans definitely for her improvement and development.

#### *Considered Human*

"From the first moment that a woman comes to the institution and starts on the road that leads to the recovery of her position in



FEDERAL INSTITUTION, ALDERSON, WEST VIRGINIA

society, she is surrounded by influences that help her to learn a better way to go back and to gain the physical and mental strength to maintain that way. Her road is definitely marked out and precisely hedged, and it requires adaptation and industry to progress, but it literally lies in pleasant places.



DR. MARY B. HARRIS, Superintendent

*Dr. Harris*

"The superintendent, Dr. Harris, has a background of wide ex-

perience in the care of delinquent women. She was superintendent of women of the women's wing of the workhouse on Blackwell's Island. She was superintendent of the New Jersey State Reformatory for Women. She was superintendent of the New Jersey Home for Girls. And her last position before becoming superintendent of the institution was that of field secretary of the International Association of Policewomen.

"Dr. Harris combines the potentialities of a sympathetic and forceful personality. Her authority as head of the institution is a corollary of her dignity as administrator. And her close and individual interest in each one of the women in her charge calls out a definite and directed response.

"When Dr. Harris' name was mentioned in the course of a conversation with one of the inmates, she broke off what she was saying to exclaim with feeling: 'She is wonderful.'"

### *Silhouette Artist*

There are fields and fields of business, art and music in which Pi Phis have entered and proved successful, but success in an unusual line—that of cutting silhouettes—has been scored by Nancy Barnes Touchstone, (Mrs. John N.) first charter member of Texas Beta, who lives in Dallas.

The Dallas *Daily Herald* says of Mrs. Touchstone's work:

"There is no satisfaction which equals that of knowing that one is capable of doing something outside the beaten track, something

just a little different and which appeals to others almost to the same degree as it is pleasing to the person himself. Such is the feeling which must stir Mrs. John N. Touchstone, 3704 Cragmont Avenue, whose talent for cutting silhouette portraits grew directly out of a hobby which has possessed her ever since she was at the paper-doll age.

"Mrs. Touchstone has found a field which, far from being crowded, is in actual need of devotees, and she has found that a

large part of the local social world has made a path to her door.

"According to this artist, who has been dealing with the fascinating little shadow people for so many years, there is a type and size of silhouette which will correspond to every taste and accord with every decorative scheme, and she has certainly proved this by her various commissions.

#### *How She Started*

"The beginning of her actual work in this medium was, like many other professions, born of a desire for something which she could not obtain. She was in Minneapolis and frequented many shops looking for silhouettes of the French colonial period to accompany a certain sofa of this time which she had planned into a living room setting. She had the sofa, and she needed the pictures. Being unable to find any that she could use, she decided that she would try to copy some, and the results were far beyond her fondest expectations. That was what started her on the road to serious study of the silhouette, its history, its use and its decorative value. She created her own for her French room, authentic in detail due to her intensive study and research along this line. Then her friends became acquainted with her ability to fashion interesting tidbits and immediately called upon her services to cut some for their homes.

#### *Counter Offer*

"Last season Mrs. Touchstone was in California and as usual

was pursuing her hobby into interesting antique shops in the hope of adding to her collection or at least of contemplating a number of clever subjects. Instead she was met by an owner who showed reticence about even letting her see any silhouettes, and flatly refused to sell them to her, telling her that the only set which he

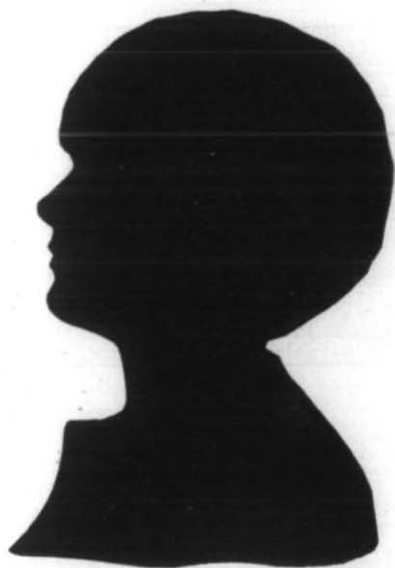

NANCY BARNES TOUCHSTONE

had in stock was rented out for a studio set in a movie then in production. Upon learning that Mrs. Touchstone was sincerely interested and worked with silhouettes herself, the proprietor made her a counter offer which culminated in his securing a complete set of the subjects which Mrs. Touchstone had cut.

"The movie sets are the result of many hours of research upon the part of trained workers who acquaint themselves with the most

trivial details of authentic settings for various periods,' Mrs. Touchstone explained. 'So, many times the observant movie-goer may note silhouettes upon the walls of a home in France, America of the Colonial era and lately, on the walls of modern homes. They are quite in vogue. There is a large collection on view in the American wing of the Metropolitan museum and of course every an-

tique shop in Boston, the home of silhouettes, abounds in them.'

"With the exception of a brief course in art in Randolph-Macon college, Mrs. Touchstone has never had any training in her special field, but she gives the credit for her success to the endless hours of research and to practice, which, in this phase of art, is quite the most important thing."

### *Southern Dean*



GRACE McARTHUR  
*Indiana A*

Grace McArthur, dean of women and head of the English department at Southern College, Lakeland, Florida, is a member of Indiana Alpha chapter of Pi Beta Phi. She was graduated from the Morgan Park High school in Chicago and received her A.B. degree from Franklin College in 1921.

Following a year's work as Y.W.C.A. Girl Reserve secretary in Chicago she taught high school in Colorado and Michigan. She was dormitory director and instructor in English at Stout Institute, Menominee, Wisconsin, and followed this position with graduate work at the University of Wisconsin and Columbia Teachers College, receiving her A.M. degree at Columbia in 1928.

### *Dean at Northwestern*

Florence Schee Robnett, Illinois Epsilon, assumed the office of dean of women at her own alma mater at the beginning of the fall term. To Miriam Bossard, an active member of Illinois Epsilon, may be given the credit for the

interesting sketch of Mrs. Robnett.

"I like people who do things. Girls are fascinating when they are accomplishing—when they are bubbling over with an eagerness for life."



Thus incidentally but enthusiastically declared Mrs. Florence Schee Robnett one day, looking up with a smile from the papers on her desk. Mrs. Robnett is dean of women at Northwestern University—and a Pi Phi.

Girls who accomplish things—is it any wonder Mrs. Robnett finds them interesting—and is “bored to distraction with those who have no zeal”? For all her life the dean has been “doing,” and her love of life and of people has led her into every sort of community and civic enterprise.

Illinois Epsilon early discovered the ability of this charming and energetic member, and promptly elected her president of its chapter. In her junior year at Northwestern, she was an officer of her chapter and active in campus activities as well. Her excess energy led her into the athletic field and here, as a basketball and tennis star, she gave the Pi Phis just cause for being proud of her.

For three years, after having been graduated from Northwestern, Mrs. Robnett served in the capacity of college secretary at Simpson College, Indianola, Iowa; then she returned to her alma mater as assistant registrar of the liberal arts department. Again she came into close touch with Pi Beta Phi, for freshmen who were pledged during her chapter presidency had become seniors and knew and loved her.

Mrs. Robnett soon entered what she thought was to be her chosen vocation—editorial work—but during the war she gave herself to civic enterprise, and took charge of the Illinois division of the Woman's Committee of the National

Council of Defense. After the war she was active in vocational work for a number of years in Chicago, and for the past three years had been managing director of the Chicago Collegiate Bureau of Occupations.

Mrs. Robnett was married on February 22, 1921. Her husband is successfully engaged in advertising and their home is in Evanston, Illinois. Seen often at dinners and dances, Mr. and Mrs. Robnett make most charming guests.

Activities of the dean have included work on several civic or-



FLORENCE SCHEE ROBNETT  
*Illinois E*

ganization boards, in two state-wide “get-out-and-vote” campaigns conducted by the League of Women Voters. She has been president of the Alumnae Association of Northwestern Women, and a member of both the Board of Governors and the Alumni Board of the University. Always thus intensely interested in Northwest-

ern as well as in civic enterprise, and people in general, Mrs. Robnett is thrice worthy of assuming the responsibility the office of dean of women requires.

A gracious manner, a great gift of "understanding"—these are not the least of Mrs. Robnett's qualities that endear her to the girls. In informal group gatherings one

often hears such a question "Say, what do you think of the new dean"? And always comes quickly and warmly from half a dozen throats, "She's a brick!" The Pi Phis smile significantly and can hardly resist impressing on the group what all its girls know and take pride in acknowledging, that "Mrs. Robnett is a Pi Phi!"

---

### *Wins Journalistic Prize*

Helen Ethel Christy, Illinois Delta and graduate of the School of Journalism of the University of Missouri in 1928, was announced by Mrs. Walter Williams of Columbia, Missouri, national president, as the winner of \$100 cash prize, offered by Theta Sigma Phi, national professional journalistic sorority, for the best article about women's work in journalism.

Helen's paper, which deals with "Women in Health Journalism," was written last spring when she was a student at the university.

Helen, who is now society editor of the Waterloo, Iowa, *Tribune*, is also a graduate of Knox College, Galesburg, Illinois. She is also a member of Phi Beta Kappa and of Mortar Board.

Theta Sigma Phi is offering a similar prize this year in a contest open to any woman student in a school or department of journalism in which there is a chapter of the organization. Again the subject is to be a phase of women's work in journalism, with the object of encouraging research. The whole range of women's work, opportunities, and achievements, is open to contestants, and manuscripts will be received up until April 30.

## Arrowettes

**J**OSEPHINE SCHAIN, Minnesota A, is secretary of the National Committee on the Cause and Cure of War. An article by Miss Schain telling of her many interesting experiences will appear in a forthcoming issue of *THE ARROW*.

Idelia Davis Baumgarten (Mrs. Milton), Illinois H, was re-elected national president of Lambda Phi Delta, fine arts fraternity.

A most interesting and unusual profession is that of asking questions—and this profession has been developed by Pauline Arnold, Illinois Δ. The Arnold Research Service, of which Pauline Arnold is the founder, is an investigating service for advertising agencies and manufacturers. Its work consists of confidential surveys of consumer reactions and market conditions.

Adele Murphy, Illinois H, has established the Midland Advertising Agency at Decatur, Illinois.

Sidney Silber of the Sherwood Music School of Chicago has as his assistant, Vista Homes Koons

(Mrs. Raymond V.), Nebraska B. Mrs. Koons will receive her master's degree from the Sherwood School in June.

Ann Stokes, Illinois H, is chief dietitian at the Kankakee State Hospital at Kankakee, Illinois. Another dietitian from Illinois Eta is Margaret Dervein who is employed by the Marion County Hospital at Decatur, Illinois.

Marie Borries, Michigan B, who is president of the Falls City Alumnae Club has an activities record that would make an active envious. Marie is head of the chemistry department of the Louisville Girls' High school, Kentucky High Schools' representative on the Senate of Chemical Education of the American Chemical society, and is retiring president of the Kentucky Association of Chemistry teachers.

"Collette Service" in Chicago is fast gaining a reputation. It consists of service pertaining to "anything French" and has been developed by Lelah Belle Davis, Illinois H.

## *With the Actives*

**A**CTIVE PEOPLE always seem the happiest, especially when they are both physically and intellectually active. It is necessary to be both, as Bowen and Mitchell say in their book on organized play, "The art attitude of the Golden Age is summed up in the words of Plato when he says, 'The mere athlete becomes too much of a savage, and the mere musician is melted and softened beyond what is good for him—the two should therefore be blended in right proportions.'"

What do departments of physical education stand for? Quoting from *The Dance and Its Place in Education*, by Margaret D'Oubler of the University of Wisconsin: "With far too many people, education has been looked upon as a means of bettering one's economic conditions, and not as a way of making a more adequate man of oneself. It seems almost as if the aim were to be a success in business instead of a successful human being." Physical Education departments aim to help to make for more successful human beings in giving a boy or girl stimulating, healthful activities in school, which can be carried over into after school life.

The field of physical education is broadening every year and it is rather awe inspiring to consider the variety of activities given in programs from the lowly organized games of grade children to the highly organized teams and individual activities of college girls. It has been fairly recent that girls have been taught in school to swim, ride horseback, paddle a canoe, play golf and tennis and dance. Just the joy of doing any one of these is enough justification for it, besides meeting educational requirements.

If a girl just entering college has not chosen a profession and is interested in sports and dancing, physical education gives her a great choice of interesting activities. There are many branches in which to specialize: sports, individual gymnastics and therapeutic work, dancing, elementary school, high school, college, and recreational groups or the executive and combinations of any of the above.

JANET WOOD, Oregon A  
Instructor, Physical Education  
University of Texas

Ruth Burton, Indiana Alpha, a biology major, is a member of the winning senior swimming team (she was high point swimmer on this team), upperclass women's baseball team, and women's varsity baseball nine. She was the winner of the women's open swimming meet and again won second place in the same event. She is a member of W.A.A., the Rifle Club (treasurer), of Alpha Chi Alpha (honorary journalistic), *Almanack* staff, Wigs and Cues, and the Pre-Medic Association (vice-president). She belongs to the women's glee club and the Chapel Choir, for three years was on the staff of *The Franklin*, was treasurer of her class when a freshman, and is on the Student Council Executive Board.



RUTH BURTON  
*Indiana A*

She is an active member of Y.W.C.A., having held the offices of vice president and treasurer. She was elected delegate to the national conference at Lake Geneva where she was ap-

pointed to membership on the National Y.W.C.A. Council.

Helen Lawson, California Gamma, has had an active golf career. She has qualified in the championship flight of every tournament she has



HELEN LAWSON  
*California Γ*

entered; won the Hollywood Country club championship in 1926; won the Wilshire Country club championship two successive years—1927 and 1928; and won the Del Monte Women's Golf championship in September, 1927.

Dorothy Wertz is one of the most outstanding girls on Cornell's campus. Played forward on class basketball team during three years at college, captain of the team the first year; track team, participated in high-jump, basketball throw, and shotput. Played third base on baseball team sophomore year, captain of the team; soccer team manager, 2 and 3, and sports manager of W.A.A. council,

2; took part in gym meet, 1 and 2; qualified for advanced apparatus, 2, 3, for advanced dancing, 2, and for advanced Danish gym, 3. One of the three women in the University to have 100 per cent attendance for all four terms of gym, also one of three to have received over 90 per cent in gym last term; on W.A.A. council second and third years and now vice president.



DOROTHY WERTZ  
New York Δ

At the next mass meeting she will be one of the first of her class to receive her "C," having over 800 points. She was one of the fifty highest of the class of 1930 in scholarship in the Arts college during her sophomore year.

Ruth E. Campbell, Iowa Beta, instructor of physical education, University of Wyoming; diploma from the Chicago Normal School of Physical Education, Chicago, Illinois; Bachelor of Arts from the University of Wyoming, Laramie, Wyoming; basketball chairman for the state of Wyoming; member of the National



RUTH E. CAMPBELL  
Iowa B

Swimming Committee; secretary treasurer of the Wyoming Physical Education Association; member of Phi Delta Pi, Pi Gamma Mu.

Muriel Gardner, New York Delta, is secretary of the Women's Athletic Association. During her freshman year Muriel was substitute on her class hockey team; took part in the



MURIEL GARDNER  
New York Δ

gym meet; was in the dance Festival; rowed on the class crew; and was manager of the class basketball team. During the year 1927-1928 was on the class soccer team, placed second in the gym meet, during which she took part in the Danish gym exhibit, marching, pyramids, and advanced apparatus numbers; was class baseball manager; and No. 5 on the class crew. Muriel is to be one of the first in her class to receive her "C" for having over 800 points.

Jenny Turnbull, District of Columbia Alpha, is a junior in Columbian College of George Washington. Her activities include: varsity hockey, '27, '28, acting captain, '28, and elected captain for '29; varsity bas-



JENNY TURNBULL  
*Columbia A*

ketball, '27, '28; varsity tennis team, '28, and finalist in women's tennis tournament, '28; vice president Women's Athletic association; elected to Hour Glass Honor Society.

Gisela Atkinson, Missouri Gamma, though only a sophomore is a stu-



GISELA ATKINSON  
*Missouri Γ*

dent assistant in the department of physical education. Besides instructing several classes in dancing and basketball, she has charge of this year's hockey teams. In her freshman year, she was a member of both the basketball and track teams, and was a player on the Pi Phi basketball team. She has played in two W.A.A. tennis tournaments, and has brought honor to the chapter through her interest in all types of sports.



Margaret Graham, Illinois Alpha, is an outstanding athlete at Monmouth College. She is president of W.A.A., and assistant women's athletic director of the college. Margaret plays center-forward on the hockey team, and forward on the basketball team. She is a member of the Red Cross Life-Saving Corps,



MARGARET GRAHAM  
*Illinois A*

and taught swimming in a girls' camp during the past summer.

Elizabeth Rogers, Iowa Alpha, has contributed notably to college and fraternity life. She is above all, an athletic girl, being W.A.A. president, interested in all sports and actively participating in soccer, volleyball, basketball, baseball, swimming and tennis. She is quite versatile in her interests and the record of her other collegiate honors is as follows: Iota Phi (honorary scholastic), president of Tri Beta (honorary science), Y.W.C.A. cabinet, *Wesleyan News* staff, assistant in biology department, band, orchestra, chorus, vice-president of Senior class, secretary of science



ELIZABETH ROGERS  
*Iowa A*

club, and member of Iowa Academy of Science.

Sally Barret, Virginia Beta, a senior at Hollins this year, has held some of the most important places in athletics on campus. Among them are: hockey team, freshman, sophomore,



SALLY BARRETT  
*Virginia B*

junior and senior years; Odd hockey team, freshman, junior and senior years; varsity hockey team, junior year; basketball captain, freshman, junior and senior years, coach, junior year; tennis coach, junior year; Monogram club, junior and senior years; Athletic Board, freshman, junior and senior years; president of the Athletic association, senior year.

Frances Andrews, Illinois Delta, is one of the most prominent athletes of the active chapter. She has been on the following teams during her two and a half years at Knox: hockey 1, 2, 3; honorary varsity 3; basketball 1, 2; manager 2; volleyball 2; baseball 1, 2; tennis 1, 2, junior champion 3; intramural manager 2, 3.



FRANCES ANDREWS  
*Illinois Δ*

Beulah Nichols, Michigan Alpha, is a senior and during her four college years has been actively interested in



BEULAH NICHOLS  
*Michigan A*

athletics. She has been a member of class hockey and soccer teams and the outstanding player on the Pi Beta Phi championship basketball team. She is president of the Women's Athletic association and was awarded the Kimball Medal given annually at Hillsdale College to the college woman showing the most all round proficiency in athletics.



## From Pi Phi Pens

Edited by  
Esther  
Fuller



Iowa Z  
The Tribune-Capital  
Des Moines, Iowa

FROM CHILD LABOR to Christmas plays for children—  
From California to New York, and Minnesota to Texas—

They are writing, these authoresses who wear the little golden arrow.

A casual glance at the subjects of the literature recently published by members of Pi Beta Phi, both active and alumnæ, reveals an assortment which causes one to marvel at the wide and varied interests of these women writers.

Our own Agnes Wright Spring, former editor of *THE ARROW*, who was a member of Wyoming A, has had a play published by the Eldridge Entertainment House, Franklin, Ohio. The review of it given in the Eldridge catalogue says:

"A gripping play. This story with a western setting is about the Craig family and their neighbors. Mother Craig, a ranch woman, beloved in her community, is serving as a justice of the peace. She has a wedding on hand, and also deals out justice fairly and squarely even at the price of sympathy and love. Her great test comes when her own boy gets into trouble, but she does not swerve from her civic duty. The last act, of course, clears up a bad situation and a real

sure-enough happy ending takes place."

"Thorough and comprehensive" are the terms that should apply to *Labor and Politics in England, 1850-1867*, written by Frances Emma Gillespie, District of Columbia A, published by the Duke University Press at Durham, North Carolina. Miss Gillespie is now a member of the history faculty of the University of Chicago.

The investigations were made with the assistance of the history faculty at the University of Chicago, and she collected the material in England.

The thing which started Miss Gillespie upon her study was "a certain lack of conviction as to the adequacy" of the observations usually made about the influence of the workingmen in the period under consideration

If one is a person who uses the *Reader's Guide* found in almost any public library—and what college girl does not in these days of courses which demand the very latest information upon such subjects at the latest development in radio or the discovery of a here-

tofore positively unheard-of vitamine?—it might be surprising to note how many of the women writers listed are qualified to write "member of Pi Beta Phi" after their names. Such information is, of course, not given. But if it were here are some of the names you would see:

Margaret Weymouth Jackson, Michigan A, who was initiated in 1914, is becoming one of the writers whose name is a familiar landmark to readers of the *Saturday Evening Post*. Her stories are appearing there with frequency. They are the kind that have a logical conclusion—when one starts to read a story by Mrs. Jackson there is a feeling that the thread of the narrative will "carry through."

Pi Phis who are out in the business world, or who intend going there, will have a sympathetic interest in the girl in "Office Broke," the story of a girl "who had every educational opportunity" but who had to learn that there is more to being a success in an office than simply the achievement of having received an "A" in typing in business school.

"Miss Sims Resigns" appeared in the *Post*, also under the name of Mrs. Jackson.

Summer school is something that is well known by most Pi Phis who have elected to become teachers.

A privilege or a horrid requirement . . . ?

The true answer is found only in the individual reaction of each one who attends.

But Lorinne Pruett Fryar, Tennessee A, has an article in the *Nation* for July 25, which has caused

intense comment even by those who are not school teachers. "Ten per cent of the students who come to summer school know what it's all about—and the rest . . ."—well, it is "the rest" about whom Mrs. Fryar writes.

As far from this subject as is the Friday night party frock from the Monday morning school dress in the wardrobe of most college girls are "Costume Hunting in France" and "Women Decorators," articles by Mrs. Fryar which appeared in the *Women's Journal* in summer issues.

Since she was pledged to Iowa Z last fall, Mary J. Ainsworth has been busy with studies and activities. But before that she was a teacher and from her experience wrote an article "An Adventure in Teaching English" which was published in the February issue of the *English Journal*.

Mary is also the author of "a little Christmas play," which is published under the name, *Nancy and George Listen In*, by the Eldridge Entertainment Company at Kansas City.

There are rumors that Mary may possibly continue her writing in regard to teaching English with a book written at the request of a publishing company, but she replies to this that "it is very nebulous and may never materialize."

It has just been announced that Doubleday Doran and Company are publishing a book of a title, which, combined with the name of the Pi Phi author, gives a fascinating sound—*The Runaway Papoose*, by Grace Moon.



## Illinois Receives Portrait

A PORTRAIT of George Huff was presented the University of Illinois by the Alpha Gamma chapter of Kappa Sigma of which Mr. Huff is a member.



Anderson Galleries

GEORGE HUFF  
Director of Athletics, Illinois

Mr. Huff's wife, two daughters and two nieces are members of  $\Pi B \Phi$ .

Katherine Noughton Huff, '94 (Mrs. Geo.), Illinois Z; Katherine Huff Murphy, '20 (Mrs. Frank), Illinois Z, Champaign, Illinois; Elizabeth Huff Downs, '22 (Mrs. Myron), Illinois Z, Cleveland, Ohio; Marie Philbrick McManus, '17 (Mrs. James F., Jr.), Illinois Z, Chicago; Harriet Perry Stevens, '17 (Mrs. E. G.), Iowa B, Champaign.

The *Daily Illini* pays this tribute to Mr. Huff:

"Seated quietly behind a desk piled high with letters and papers in the inner sanctum of his office in the New Gymnasium, is the man around whom the entire complex system of Illinois athletics revolves. He bears the imposing title of 'Director of Physical Welfare at the University of Illinois.' His name is George Huff.

"Bigger yet than any high-sounding title, bigger even than the tremendously large and important job which has been assigned him, is the man himself. He is probably the most famous physical welfare director in the nation; he possesses a coaching record that is the envy of the whole profession; he is known, respected, and loved by thousands of coaches and players everywhere who have come into contact with him during the course of athletic relations with the University.

"Close upon his fifty-seventh year, 'G' has devoted the major portion of his life to athletics, as player, manager, coach, and finally, director of one of the largest physical education plants in the world."

The *Alpha Gamma Messenger* of Kappa Sigma in reviewing the presentation says:

"The chapter presented its portrait of Brother G. Huff, '92, director of

Illinois athletics for thirty-five years, to the University of Illinois, in ceremonies which took place at the Alumni Reunion, Saturday, October 28, following the homecoming game.

"The portrait is a splendid likeness of Brother Huff and the hundreds who witnessed it at the presentation expressed great admiration.

"It was painted last month by Frank O. Salisbury, court portrait painter of England. Mr. Salisbury, who attended the presentation, is one of the leading portrait painters of the world and has perhaps painted more famous people than any other portrait man. He has been in the United States most of the past year painting members of President Coolidge's cabinet and a host of notables throughout the country.

"The portrait is now hanging in the art gallery of the University's new Architectural Building. When the north unit of the New Men's Gymnasium is completed, which will contain a large trophy room, it is likely that it will be moved to that place permanently."

HOMER P. RAINEY—brother of Mary Louise Rainey, Indiana A, is president of Franklin College and the youngest college president in the United States, being only thirty-two years of age. Dr. Rainey is not only a distinguished educator but is very much in demand because of his great ability as a singer. He has been appointed a member of the International Peace Committee, a representative from the state of Indiana.

MRS. JOHN EMERSON FEATHERSTONE—mother of Nancy Featherstone, Virginia F, has been president of the North Dakota Federation of Women's Clubs, director of the General Federation of Women's Clubs, vice president of the Upper Mississippi Valley Council, division chairman National Narcotics Education Association and member of the State Board of Safety Council. Mrs. Featherstone has com-

pleted her sixteenth year of service on the State Board of Women's Clubs and fourth year as president of the state organization.

F. W. BURNHAM—uncle of Amy Burnham Onken, Pi Beta Phi's own president and member of Illinois E, is president of the United Christian Missionary Society, was for four years chairman of the executive committee of the Federal Council of Churches, a director of the World Alliance for International Friendship Through the Churches, a director Near East Relief, member National Council of the Boy Scouts of America and president of the Foreign Missions Conference of North America.

MADAME HOMER—aunt of Katherine Beatty, Illinois Δ, is the well known contralto of the Metropolitan Opera Company.

RICHARD R. MEENTS—uncle of Mary Bishop, Illinois H, is a United States senator from the state of Illinois.

EDMUND D. SOPER—husband of Miriam Belt Soper, Maryland A, and brother of Ethel Maud Soper, Maryland A, is the new president of Ohio Wesleyan University. Previously he had been vice president of Duke University. Dr. Soper was born in Japan, the son of Methodist missionaries and is a graduate of Dickinson College and of Drew Theological Seminary.

MAXWELL ANDERSON—uncle of Betty Haskett, Illinois E, is the author of *What Price Glory?*

MAUDE HALL LYMAN—aunt of Pauline Southwick, Michigan A, has composed the words to many well known songs, among them "Pirate Dreams" and "Baby Dear." Her husband, Mr. H. W. Lyman, is a composer of music for cantatas and choirs.

ISRAEL M. FOSTER—father of Frances Foster Buckmaster, Ohio A, is a Commissioner of the Court of Claims, Washington, D.C. He was a former Congressman from Ohio. Mr. Foster is a graduate of Ohio University and a member of Phi Delta Theta.

MARGARET GRIFFIN—daughter of Margaret Bancroft Griffin, New York  $\Gamma$ , headed a class of 177 in Jamaica, New York, in June 1928, and delivered the valedictory address. She also received the medal for highest proficiency in Greek and Latin and is only fifteen years of age.

JERRY ALBERT PIERCE—brother of Edna Pierce Cunningham, Colorado A, last June received the doctor of philosophy degree in chemistry from

Johns Hopkins University. Dr. Pierce has been totally deaf since he was eleven years old so all of his work has been done through the medium of lip reading which he studies at the Clark School for the Deaf in Northampton, Massachusetts. Dr. Pierce received his bachelor of arts and graduate in pharmacy degrees from the University of Iowa and his master of science degree from the University of Denver. In 1915 Dr. Pierce married Lita Towner, member of Kappa Kappa Gamma and daughter of Horace Mann Towner, governor of Porto Rico. She died in 1918 leaving a small son and in 1926 Dr. Pierce married again. He firmly believes a deaf person can do anything anyone else can if he tries and has written several articles showing the bright side of his affliction.



*Courtesy of the Northern Pacific Ry.*

THRILLING CODY ROAD  
Yellowstone Park



*News From*

*Edited by*  
Blanche Charlton  
Curtis (Mrs. Perce H.)



*Little Pigeon*

Massachusetts A  
2525 Hillside Drive  
Burlingame, California

## *Twelve Years After*

By MARY O. POLLARD

WHEN I STARTED for the first time to Gatlinburg in September, 1913, my courage was high, and I looked forward with much zest to a year of pleasure and service. By the time I had transferred across Knoxville in the early morning hours of the following day, and found myself seated in the dirty coach of the "Knoxville Slow and Easy," my courage was waning. By the time the train had begun its slow crawl up the grade toward Sevierville and I had examined my fellow passengers, I wondered why I had ever agreed to come.

When two hours later I was stooping under the edge of the coach at Sevierville to allow the circus-going crowd to surge into the train before I could make my way to the station platform, my heart had sunk very low. When I had walked past the smallpox sign on a shanty on the river bank, had smelled the pig pens by the bridge, and had eaten a belated breakfast at the Snapp House, I would gladly have backed out from my bargain if I could have done so with

any plausible excuse except cowardice.

Three school years after, when I took my leave of the burg on the first of April, 1916, it was with as much regret as my arrival had caused me trepidation; and at the station when I had watched the circus crowd boarding the train and had wished I dared go back with them, three years later I sat on a pile of lumber with Mrs. Bishop and Miss Evelyn and wept bitter tears at departing. I had found at Gatlinburg some of the dearest friends of my life; I had learned to know the heart of the people, and I admired and respected and loved my neighbors and my friends.

### *The Transformation*

Last spring, when Miss Evelyn insisted that there was a welcome for me at the Cottage, I arrived with almost as much hesitation and fear as I had on my previous coming. As the train wound among the mountains between the Kentucky line and Knoxville, I tried to picture what it would all look

like now with the new roads and the new hotels and the new school buildings—and most of all with the new personnel at the Cottage. When I was hurried from the railroad station to the bus station in Knoxville, and found myself speeding around the curves and rushing along the “pike” between Knoxville and Sevierville where we used to make a full day’s journey, I felt as if I were in a dream. Again at Sevierville, at a new hotel, as gladly as I would have turned back, before, I would have turned back this time, had it not been for the cordial welcome of Mrs. Bishop.

The next morning Mrs. Bishop and I started to the Burg, to be ready for Old Settlers’ Day. It all did not seem possible. Seated in an automobile we flew over the road where on my first trip we had forded the Little Pigeon six times between the bridge just outside Sevierville and our arrival at the Burg. This journey which, in good weather used to take us at least three hours, and in which we scarcely dared go faster than a walk for fear of upsetting in the holes and tipping on the huge rocks, was being accomplished in less than three-quarters of an hour. Nothing along the way seemed natural. As we crossed the bridge at Banner, I still could not adjust myself. When we neared the Burg, there still was no familiar landmark. The old mill where we used to fish was a tea room; on the right hand side where formerly

only bushes were, were now an antique shop, a gift shop, a garage, a lunchroom. Could this be the same Gatlinburg? At the curve where we used to get our first glimpse of the settlement the view was entirely changed. The old Methodist Church was gone; the hotel was in front of me; a new store occupied the site of Miss Nancy’s house; and even the trees had grown so that the white walls of the old school house barely peeped through the branches.

Past the new post office, and Squire Maples’ house with its stone wall and its new paint, between the attractive stone gate posts we turned into the lane where formerly we used to wade through the mud. In front of us was a row of buildings where had stood our one little cottage, with its shed and barn at the foot of the hill. In an instant I found myself in the cottage where I had spent three busy, anxious, happy years. Except for the front porch there was nothing that looked at all the same. The added story at the rear, the dining room, the stairway, the dormitory above, the stepping stones from the door—everything was different. And this entirely aside from the electric lights and the Frigidaire and the running water, and the telephone. Those things fitted into these new surroundings; they would have been out of place in our house with its fireplaces, and its well in the yard, and its kerosene lamps and lanterns.

*Mary O. Pollard, Vermont Alpha, one of the pioneer workers in the Settlement School project and head resident during the days of the three-room cottage, went back to visit Gatlinburg this past summer. While it was very difficult for her to grasp the remarkable changes that had taken place in the Burg, no one appreciates them more than Miss Pollard. She was so delighted with everything that she purchased a beautiful site for a mountain cottage in the shadow of the sentinel of the Great Smokies, Mount Le Conte.*

So far I had not sensed the new buildings. I merely sensed people. All about me were people. Where formerly visitors had been such a rarity that we talked of their coming for weeks and of their departure for more weeks, there seemed to be a busy swarm of people all of whom seemed to *belong*. Instead of our old family of five or at the most six, the tables seemed endless; and when one person got up, another reset the table and took the place. I felt as if I were in a moving picture. When I saw Miss Onken, I realized that the Settlement School Committee was having its meeting at the School, and that not all these people really were permanent residents. Yet it took several days for me to know the work of each one—the bookkeeper; the two girls at the shop; the domestic science teacher who sometimes stopped in on her way between visits to Banner and Laurel Lick and other outlying stations; the nurse; the nurse's assistant—oh, yes, I recognized Lillie; but all this was a change from our little group who ate and cooked and worked together sharing in common all the duties.

### *Old Friends*

In a few minutes after my arrival the Settlement Committee and I made our way to the new building. The crowd had gathered in the gymnasium for the forenoon program of Old Settlers' Day, and I stood in hesitation at the rear of the room trying to make something or somebody look natural to me. Then Miss Evelyn insisted that I go to the platform. In a daze I tried to make out faces that I knew. One by one I saw the

old friends—Lewis Clabo and Sherman; Lawson and Harve Reagen; Amos Trentham; Steve Whaley—yes the grown people began to look familiar, but the young folks never appeared familiar to me. Arlena clerking in the post-office; Blanche Huff ready for the third year of high school; Mattie clerking in the hotel office; Hattie Maples Ogle with half-grown children about her; Elder and Lula Mae settled in their own home with their three children; Rellie Maples in college—I could not adjust myself to them; they were like strangers to me.

As the weeks passed, however, things began to take form in my mind. The most obvious changes were, of course, the external ones—the new roads, the new houses in Steve Whaley's old corn field along Roaring Fork and on the hill where Doctor Montgomery's house used to be alone; the new church building; the paint on the houses and the walls about the yards; the flowers in every dooryard; the automobiles which honked past at all hours of day and night. The presence of the guests at the hotel was obvious, for some of them were people who came to spend a week in the country and who forget the amenities of their life at home and assumed the dress and the swagger that, in their minds, went with a summer vacation in the country. These, however, seemed the exception rather than the rule, and their presence simply served to emphasize the fine courtesy and the interest that the majority of the village guests had in the welfare of the community. There was nothing, I am sure, that caused me any greater conscios-

ness of change than the constant going and coming of girls and women in bathing suits. I try to picture the scene had one of the school girls or one of the Pi Phi teachers in my day gone along the main street of the Burg in a bathing suit of today. Yet their constant passing caused not a ripple of comment, apparently, among the loafers on the store steps.

Aside from their external improvement, one of the noticeable changes is in the living conditions of the people. One item alone will exemplify this. In scarcely a place that I visited did I not find screens at the doors and the windows. I tried to think who had screens when I lived there, and I could think of only three or four families. Now the poorest families feel the need of them. With this change of sentiment has gone, of course, allied changes. A good many houses have piped water into kitchens, and there is an occasional bathroom installed. The grade of stock is incomparable with that in our day. Every field has good cows; every house has good hens; every man has good pigs. In no way can the influence of the school be shown more conclusively than in this change in the grade of farm stock kept.

#### *All For the Best*

The people themselves? It is not that they are better dressed,

and do not show any perceptible difference in clothes from those of the visitor at the hotel. It is rather that they obviously have money in their pockets. One may say what he will about money not being necessary for happiness and for self respect. I know from looking at these friends of mine this summer that the coming of the industrial work into their lives has made of the women and the children a different people from what I knew twelve years ago. They have learned that they have something that people are willing to spend money for. They therefore feel their own industrial importance; they look anyone in the eye with whom they talk; they are self-respecting, productive citizens, and in this consciousness they carry themselves with an added dignity and an innate pride that commands the respect of the visitors.

Gatlinburg is not the village that I went to twelve years ago. I confess that I missed some of the things, that I wished them back. Yet when I began to think what I would have back, I decided that the changes that have come are the ones that we were working for, and I do not believe that Gatlinburg will lose its self-respect because it gains prosperity and becomes an intimate part of the great world outside, and the progress that has been made is a credit to themselves as well as to the fraternity.

## The Little Cottage

By KATHERINE WATSON

PERHAPS IT WOULD BE WELL to begin with the idea and then tell of its development into reality—for so it was with our Little Cottage.

It was November and I'd begun to wonder how a unit of "House Planning and Management" could best be taught. We had an available cottage in our orchard and I had thought of letting the girls plan remodeling it and furnishing it—but only on paper!

Then one day a friend came and suggested a Demonstration House to be entered in the April Contest. Immediately vague imaginings began to take form and color. I could almost see the shabby little frame cottage preen itself and take on an air of self respect and happiness. And as suddenly bushes of laurel and rhododendron seemed to hop from the mountain behind to the front of the cottage to nestle there and help make a home.

'Twas on Friday that the vision came and by Monday I was fairly bursting with excitement. Before I could tell the glad news to the girls I had to consult the Higher Powers and have the plan approved. This was a matter of but few moments. Everyone seemed in favor of such a project. When the girls finally knew they were almost as fascinated as I to think of actually furnishing a cottage as part of their work—and so it began.

### Plans

About three two-hour class periods were spent in plans for re-

modeling the house so as to include a bathroom. This was done, of course, after a visit to the cottage. Each girl had a very definite view on the matter and they weren't all alike! After much discussion a plan was accepted whereby only one partition had to be built. There were also many and intense objections to having the kitchen in the front of the house. These were not entirely overridden until the attractive kitchen was an actuality.

Then came the measuring for lumber, and *securing* it. If you have not lived *way* back up in the mountains you have no idea of what such seemingly trifling things are.

But after a few weeks work did begin. I am not so sure the boys of the manual training classes were thrilled at the beginning. They could see no point in "so many kitchen shelves." Why, "Only a house keeper could possibly need them." In my opinion they deserve even more credit than the girls. They could see no vision and yet did their very best.

The road from the school to the cottage (about one and one-half miles) was rough and muddy as December bad days came. Often it was too cold to work. So it was not until sometime in February that each shelf was securely nailed in place, the beaver boarding done, and the bathroom partition a reality.

Again it was the girls' time—three lessons were spent in trans-



**BEFORE AND AFTER**

The model cottage at Gatlinburg which received \$100 as second prize in the National Better Homes Project.

planting shrubs. Unless you've very carefully dug up rhododendron and carried it down an almost perpendicular mountain side without shaking too much dirt from its roots, then as carefully set it in its laboriously prepared home, I'm afraid you can't appreciate the work my girls successfully accomplished.

*"If Winter Comes—"*

It took spring a long, long time to come this year and there were so many days when no work could be done. With home-made candy as a gentle persuasion I finally got my brothers (twelve and sixteen years) to harrow the yard so as to level the bumps. Then we sowed grass, which in due time came up and was lovely.

I must tell of the house painting. We used a creosote shingle stain—moss green in color. One Saturday morning we started spraying it on with a hand pump. One of my brothers was to pump while the other sprayed. We all stood around watching breathlessly to see the transformation of the first rough boards. The pump worked—but, alas, with a reverse action and it was a boy instead of a board that was transformed. He was the most sickening green I ever beheld. The pump was finally fixed and we got half of the house sprayed that day and the rest another Saturday. We are all very proud of the job, though to the professional paint-

er I'm sure it would appear amateurish.

And now for the inside. The kitchen would be a good place to start. Just inside and to the right of the door leading from the living room into the kitchen is our cabinet. "Our," for ours it certainly is and it is a pride and joy that cost \$1.40. We started with a table, a splintery, bow-legged affair. The boys built three shelves onto it, and the girls, not satisfied, put on a back for those same shelves. Then we used zinc for the top of the table, tacking it on securely. Next the legs were scraped with glass and sandpapered. Two coats of gray enamel were applied over the whole thing. Then the shelves faced with Japanese red lacquer. Next came the equipment. Two marshmallow tins, when dressed in gray lacquer with red trimmings, made excellent boxes for bread and sugar. Each has its name boldly stenciled on the top. Sal hepatica bottles make the very nicest of spice jars when their tops are painted red and lettered. Then the problem of meal and flour bins is easy to solve. First a board wide enough and long enough to carry two big lard cans. Then bed rollers

screwed onto the bottom. Next an upright handle. Then the lard cans. Again some gray and red lacquer and you're done!

*The Trimmings*

Proceed next to the stove which is a baby range made of cast iron, has four big eyes and

*Memorial Gift*

*A very beautiful and fitting tribute to the memory of a beloved sister was made in November when Mrs. Charles Carroll Folmer of Grand Rapids, Michigan, sent the Settlement School a gift of fifty dollars as a memorial to her sister, Katherine Rogers (Mrs. Lewis B. Cutcheon) of Michigan Beta '98.*



two little ones, a warming oven, an oven large enough for a roast pan (moderate size), and all for \$37.50. Oh, yes, and a place for a water back.

Now directly opposite the range you'll find shelves—six of them—for kitchen utensils. These are at the right hand side of the sink and these have blue and white gingham curtains cross stitched in red, that slip easily on wires, to keep out dust and look pretty. These are also found on our cabinet.

We have two drain boards which were made in the school shop. Linseed oil was rubbed into the wood to prevent the absorption of water. Our sink is high enough to keep you from breaking your back daily at dish washing. It is in front of a window so here is light and air—also a view of the mountains and a nasturtium bed.

Just to the left, and where it may be seen from the living room is a built-in corner cupboard with Chinese-red trimmings and lovely blue china, willow ware. There are two doors at the bottom which, when open, disclose big things like an ice-cream freezer.

Then a table for two or four but no more, under the front window. It was horrid black kind of mission stuff but now it is a pretty gray and red.

The linoleum, though not a fine grade, is very pretty with its touch of red. We waxed it at once and by keeping it waxed hope to make it last longer. I almost forgot the kitchen stool, which you will find in front of the cabinet.

The living room and library weren't hard—at least not so very! One day the women in the evening school class spent the day and scrubbed. They dissolved soap and

a little lye in hot water. This they threw with main force onto the ceiling and walls, using a stew pan with a handle for the purpose. Then they brushed it all down and scrubbed the floor. That same day the girls washed windows. We simply took them out of the frames and into the yard because it was easier than using ladders. The pictures show better than I can ever tell how these rooms looked after the furniture was placed. I believe they fail to show, however, the table in the library which is either dressing table or desk. It is like the one to the right of the living room fire but has a mirror hanging over it. The mirror is shaped like the one over the chest of drawers.

Next the tiny hallway. We could get no picture of it or the bathroom because they were too small. Let us enter the hall from the living room. To our right is a clothes closet with a shelf for hats and a rod for hangers and a shoe bag on the door. The bag was made by the women in evening school class. To your left against the living room wall are three deep shelves for linen and bedding. Curtains of print sliding on wires serve as doors. Like the ones in the kitchen, they may be pinched back with clothes pins which are lacquered red. Under these shelves is a most noble clothes basket made by "Broom-Tying Richard Ogle." He takes pride in all his work and was especially proud of this big basket. It is made of white oak splits and has a "kiver," (cover). I must add that Richard was among the first to visit our house on Sunday of our opening—nor did he leave until the last visitor had gone. Richard had counted them all

with great satisfaction. He beamed with pride when they admired his basket.

The bathroom is almost a sight unseen in our mountains. First we gave the walls three coats of cream paint. Then laid and waxed a blue and cream linoleum. For weeks it seemed that there would be nothing but a towel rack to indicate the purpose of this cheerful room. Finally it was the Saturday before the opening and yet no sign of tub. I went down to our store and told the man I would stay until he sent me *and the tub*, etc., home. He evidently didn't like the idea for soon we, tub and I, were in a truck. Of course the fixtures could only be placed that afternoon. But they had to be scrubbed vigorously and the outside of the tub enameled.

#### *Final Touches*

Finally we come to our rose and green bedroom. Here one door was changed, another sealed up and a fireplace unsealed. Next rough boards were nailed to the studding, then the beaver board put on with pine strips. The windows and doors were faced and the baseboards put on. After the boys had done all this a man was hired to do the rock work and we were well

pleased with the result. The beaver board was soiled so a coat of alabastine was applied. The strips were given a coat of clear varnish. We left all of the floors without any finish except scrubbing of course, because there was neither time nor money for anything else. I will not describe the bedroom because the pictures show it so clearly. I think we love it most. It is so simple and clean and the sunshine pours in from morning until night.

The screen porch adjoining both kitchen and living room is the nicest summer dining room imaginable. It has a table and four comfortable split bottom chairs. There is a drop leaf table in the living room that may be used in rainy weather. So there is plenty of dining space.

If you now have the picture of an unpretentious but charmingly comfortable mountain home in your mind's eye, my aim in writing this has been reached. We of the Gatlinburg community feel that this Better Homes Project has been of far-reaching benefit. It meant long and hard work, but I think I express the feeling of each girl and boy and woman when I say our efforts have been more than repaid.

---

## *Evening School Classes*

By KATHERINE WATSON

**E**VENING SCHOOL CLASSES are those held either in the afternoon or evening for women and girls over sixteen years of age. The class must have six

women who attend regularly, and preferably ten. The purpose of these classes is to give home economics education to adults by dealing with problems which they

themselves bring up, and when possible, giving short courses in various phases of the work.

Evening School work is informal. It will have to be informal until our rural women become more accustomed to the idea of education and that will be many years. To give an idea of the work a brief outline of a week's



KATHERINE WATSON

classes as they are held during the summer will probably serve best.

It is Monday—at twelve-thirty I scramble into a taxi laden with patterns, scissors, tapés, magazines, etc. It is a distance of some seven or eight miles to Pigeon Forge where a clothing class is held in the school building. Pigeon Forge is a small community right on the highway. Its people might well be described as "proud" but kindly. They must be handled with care for they already *know much!*

There are both women and girls in this class. Usually each comes with her own problem—a child's dress to be made from one of her own, a house dress, a nightgown, curtains to be planned, a new way to make pretty cushions. All these problems must be handled so as to benefit each member of the class if possible.

The greatest difficulty is that each woman is so absorbed with her own problem that it is hard for her to wait for some other's to be explained. The order of first come, first served is absolutely necessary here. There is very little time for theory but between problems and in connection with them I try to squeeze in a little color and line and their whys and wherefores.

Fashion books are a source of delight. I was able to secure some large ones with colored pictures. These and current magazines serve to occupy those women who come with nothing to do. At the end of the two hours at Pigeon Forge we have usually cut three or four garments and perhaps fitted them. The actual sewing is done largely at home.

Tuesday afternoon at Banner is very interesting. I call it my class of nine women and ninety children! The "ninety" is perhaps exaggerated but they are such lively youngsters that by the end of the class it seems as if there were *actually* that many. The women must bring the youngest three if they come and I am always glad to have them.

These women seem most interested in foods. I am glad because some of the children show the need of proper diet. At each class I

try to prepare some simple everyday food in pleasing way and so that it may, without any risk, be given to the three or four year old child. Baked custards, simple breads, eggs in various ways. To them any method of cooking an egg, with the exception of frying, is new. Often I prepare two or three simple foods that may be used together. The women bring the materials, except when they forget! In such cases, if I don't have the article myself, we have to change plans and do the best we can. While the food is cooking we cut a child's dress or rompers, or a house dress or whatever has been brought along. When the food is done each has a taste, including the ninety babies. Then the girls wash dishes—different girls each time. Banner is just beginning to take an interest in evening-school work and there is much to be done.

Tuesday night at Gatlinburg is a class in foods. Gatlinburg has had this work for some three years so more formal instruction can be given. The class is composed of girls and women. The children are left at home. The attendance here varies from six to sixteen. Meal planning and serving is a source of much interest here. The women themselves actually planned the meals and two would bring the food and cook and serve the meal. Each is a gala occasion, besides serving to give the women self-confidence and valuable information.

At Sugarlands Wednesday afternoon we find a class of girls ranging from fifteen to twenty years, with perhaps one or two older women. Foods work here seems to hold their interest better than

clothing. They bring pencil and paper and take down the recipe which is for the simple preparation of an everyday food again. Sometimes I demonstrate and again they do the work. One day a very simple meal was prepared with a menu of escalloped potatoes, slaw, hot muffins and butter.

Laurel Lick is a long way and a tiresome trip. At 6:30 A.M. I take a taxi at the Burg. At 7:00 I'm at Pigeon Forge where I hunt until I secure a horse, or rather a nag. It may be the peddler's noble "Charlie-Dan" or a farmer's faithful Maud. You would laugh to see Charlie-Dan's heavy black mustache, his bridle with blinds and his chic strap of pink gingham, his saddle blanket of a feed sack. To urge him out of a walk is agony to the rider. So for an hour we amble around the hills, which are really lovely, to a small white schoolhouse perched in the sunshine on top of one. The class here is of girls, a small class but faithful. There would be more, I am sure, but visiting is next to impossible because of the length of time required for going and coming. Foods here again is the chief interest. Sometimes a cake is made by request, sometimes soup, sometimes potatoes prepared in different ways, also by request.

Friday closes the week with a clothing class at the Burg. It is a class of women and babies. I keep a big packing box properly lined to deposit the baby in, give him a ball to play with while his mother cuts her dress. This is a class of construction and the women always have almost more than we can accomplish. The time always flies—The week is gone!

**F**EW THINGS speak as authoritatively of the value of fraternities as does the abiding loyalty of their members, and one of the most tangible—though not necessarily most important—evidences of this loyalty is the support given by members to the financial enterprises of their fraternities. Pi Beta Phi is now engaged in a campaign to raise a Contingent Endowment of \$50,000 as an insurance of the continued internal strength and development of the fraternity. This campaign is necessary not because members have failed in their financial support but because this special need has never before been presented to them.

Pi Beta Phi is keenly proud of its unexcelled record of voluntary contributions from its members for national causes: within the past five years members of the fraternity have given more than \$5,000 necessary to complete the Fellowship Endowment, have contributed liberally to the Undergraduate Loan Fund, have presented to the Nation the Howard Chandler Christy portrait of its distinguished alumna, Grace Goodhue Coolidge, and have given more than \$128,000 to the Settlement School.

The Contingent Endowment represents not an isolated demand upon the generosity of Pi Beta Phi but rather one of many demands, since the Loan Fund, the Settlement School, and the local active chapters must all continue to receive the liberal support essential to their success. Pi Beta Phi records with grateful pride the gifts already made to its new endowment and asks for still more support for this vitally necessary fund. No gift which represents appreciation for the friendships of Pi Beta Phi is too small to be appreciated and to help; no gift could be large enough adequately to express the value of Pi Beta Phi to those who truly are a part of it!

AMY BURNHAM ONKEN,  
*Grand President*



# The Flight O' the Arrow

Contributors to the \$50,000 Friendship Fund

Contributors' names received after January 5, 1929, will be published in the May ARROW.

## In Memoriam

Mr. Edward Layport in memory of his mother, Laura Trumbo Layport.



### CONTRIBUTORS OF \$100 OR MORE

- |                                                                           |                                                            |
|---------------------------------------------------------------------------|------------------------------------------------------------|
| Onken, Amy Burnham, Illinois Epsilon, Chapin, Ill.                        | Stark, Nita Hill (Mrs. Lutcher), Texas Alpha, Orange, Tex. |
| Plym, Jennie Barber (Mrs. F. J.), Massachusetts Alpha, Detroit, Mich.     | Washington Beta Chapter, Active, Pullman, Wash.            |
| Shepard, Mary A. Preble (Mrs. R. L.), Massachusetts Alpha, Detroit, Mich. |                                                            |



### CONTRIBUTORS OF \$50 TO \$100

- |                                                                            |                                                                       |
|----------------------------------------------------------------------------|-----------------------------------------------------------------------|
| Brewer, Sarella Herrick (Mrs. Bruce B.), Kansas Beta, Kansas City, Mo.     | Ontario Alpha Chapter, Active, Toronto, Ontario, Canada.              |
| Cook, Emily Hulme (Mrs. Thornton), Kansas Alpha, Kansas City, Mo.          | Robinson, Laura A. Clapp (Mrs. F. M.), Iowa Alpha, Atlanta, Ga.       |
| Duluth Alumnae Club, Duluth, Minn.                                         | Smith, DeEtte McAuslan (Mrs. Grant), Washington Alpha, Seattle, Wash. |
| Illinois Eta Chapter, Active, Decatur, Ill.                                | Sponable, L. Madge, New York Alpha, Syracuse, N.Y.                    |
| Lee, Helen, M.D., San Jose, California (Col. A and Mich. B).               | Walker, Carmen Reuda, Vermont Alpha, Ludlow, Vt.                      |
| Mayfield, Frances Douglass (Mrs. A. D.), Arkansas Alpha, San Antonio, Tex. |                                                                       |



### CONTRIBUTORS OF \$25.00 TO \$50.00

- |                                                                               |                                                                                  |
|-------------------------------------------------------------------------------|----------------------------------------------------------------------------------|
| Bartlett, Alice M. Heistand (Mrs. Paul D.), California Beta, Kansas City, Mo. | Florida Alpha Chapter, Active, DeLand, Fla.                                      |
| Birdseye, Eleanor Garnnett, Columbia Alpha, Gloucester, Mass.                 | Gullette, Elaine, Co'orado Beta, Long Beach, Calif.                              |
| Brown, Mabel Scott (Mrs. R. D.), West Hartford, Conn.                         | Hutchinson, Clare Jane Brownlee (Mrs. Alexis P.), Monmouth Alpha, Monmouth, Ill. |
| Clark, Dlorence Dengler (Mrs. Burton), New York Alpha, Syracuse, N.Y.         | Illinois Delta Chapter, Active, Galesburg, Ill.                                  |

- Lewis, Marguerite Graybill (Mrs. A. H.), Kansas Alpha, Kansas City, Mo.  
 Maryland Alpha Chapter, Active, Baltimore, Md.  
 Missouri Alpha Chapter, Active, Columbia, Mo.  
 Norwood, Judith, California Beta, New York City.  
 Olson, Beatrice, Iowa Gamma, Pittsburg, Kan.  
 Partridge, Imogen Cunningham (Mrs. Roi), Washington Alpha, Mills College, Calif.  
 Pasadena Alumnae Club, Pasadena, Calif.  
 Peden, Stella A., Texas Alpha, Houston, Tex.  
 Parsons, Blanche Gilliott (Mrs. J. L.), Erie, Pa.  
 Porter, Mae Reed (Mrs. Clyde H.), Iowa Gamma, Marshall, Mo.  
 Powell, Mary E. Tyler (Mrs. G. A.), Pennsylvania Alpha, Scotia, N.Y.  
 Ritter, Evelyn Knight, Columbia Alpha, Washington, D.C.  
 Springfield, Illinois, Alumnae Club, Springfield, Ill.  
 Wisconsin Beta Chapter, Active, Beloit, Wis.



## CONTRIBUTORS UP TO \$25.00

## ALABAMA ALPHA

Alabama Alpha Chapter, Birmingham, Ala.

## ARIZONA ALPHA

Angle, Elizabeth, Tucson, Ariz.  
 Baylis, Eleanor Parsons (Mrs. John), San Bernardino, Calif.  
 Curry, Esther, Canal Zone.  
 Fergusson, Mary R., Tucson, Ariz.  
 Goldthwaite, Helen Whitehead (Mrs. John L.), Indianapolis, Ind.  
 Murphey, Helen Geyer (Mrs. John W.), Tucson, Ariz.  
 Saunders, Inez Robb (Mrs. A. M.), Tucson, Ariz.  
 Upham, Muriel, Tucson, Ariz.  
 Wissler, Bertha Scott (Mrs. J. P., Jr.), Berkeley, Calif.  
 Coffin, Katherine, Phoenix, Ariz.  
 Coffin, Dorothy, Phoenix, Ariz.  
 Pafford, Alice Brereton (Mrs. E. M.), Phoenix, Ariz.  
 Pickrell, Anna Wallace (Mrs. Chas. N.), Phoenix, Ariz.  
 Moore, Dorothea Wilbur (Mrs. Harold), Phoenix, Ariz.

## ARKANSAS ALPHA

Carnall, Frances, Fairbanks, Alaska.  
 Clarke, Aileen Spencer (Mrs. J. C.), La Grange, Ill.  
 Gregory, Mary Campbell (Mrs. J. K.), Fayetteville, Ark.  
 Hedgepeth, Lunette, Tucson, Ariz.  
 Hoeltzal Pauline, Little Rock, Ark.  
 Jewell, Margaret, Klamoth Falls, Ore.  
 Jones, Mable Monteath (Mrs. Gerald), Tucson, Ariz.  
 McCanne, Jennie Morton (Mrs. A. P.), Fort Smith, Ark.  
 Morton, Ruth, Fort Smith, Ark.  
 Murphy, Henrietta, Lawrence, Kan.  
 Powell, Velma Leitzel (Mrs. James W.), Phoenix, Ariz.  
 Raith, Myrtle, Paragould, Ark.  
 SchAAF, Hastletine, El Dorado, Ark.  
 Snook, Mary Shannon (Mrs. F. E.), Waverly, N.Y.

## CALIFORNIA ALPHA

Beal, Jennie L., Upper Montclair, N.J.  
 Calley, Barbara Alderton (Mrs. E. R. P.), Carmel, Calif.  
 Campbell, Clara Cram (Mrs. E. P.), Big Spring, Tex.  
 Conard, Mildred, San Diego, Calif.  
 Crosley, Jean E. Hall (Mrs. Carlisle C.), Piedmont, Calif.  
 Elliott, Mary Louise Wangelin (Mrs. F. J.), Phoenix, Ariz.  
 Fuller, Gail Thompson (Mrs. Lon L.), Urbana, Ill.  
 Guthrie, Anne, Chicago, Ill.  
 Hoffman, Virginia, Pasadena, Calif.  
 Hollensteiner, Maud Maloney (Mrs. A. G.), Long Beach, Calif.  
 Hunter, Edyth Mae Hale (Mrs. T. B.), San Francisco, Calif.  
 Lawrence, Julia E. Moore (Mrs. Sidney), San Francisco, Calif.  
 Layport, Laura A. Trumbo (Mrs. Edward), Columbus Grove, Ohio.  
 Tucker, Ruth E. Lewis (Mrs. W. H.), Aberdeen, Wash.  
 Maple, Marjorie Little (Mrs. G. O.), Whittier, Calif.  
 McNarney, Helen Wahrenberger (Mrs. J. T.), Washington, D.C.  
 McNitt, Marie Bellows (Mrs. V. V.), Riverdale, New York City.  
 Reed, Adele Claire Huntsberger (Mrs. H. E.), Los Angeles, Calif.  
 Williams, Elizabeth Houx (Mrs. W. S.), Columbia, Mo.  
 Smith, Florence Carol Allen (Mrs. Dudley), Oakland, Calif.  
 Terrett, Marion L. Lantz (Mrs. Julian), Brandenburg, Mont.

## CALIFORNIA BETA

Altona, Lucie, Alameda, Calif.  
 Bates, Helen Sargent (Mrs. Norman C.), Alameda, Calif.  
 Bergstrom, Muriel  
 Blair, Marjorie, San Francisco, Calif.  
 Butler, Marie Anne Roeding (Mrs. B. J.), Honolulu, Hawaii.



Coughran, Lena, Temple Town, Calif.  
 Dimm, Dorothy Dukes (Mrs. Stanley),  
 Richmond, Calif.  
 Haldeman, Katherine Robbins, Beverley  
 Hills, Calif.  
 Hamilton, Georgia Cummings (Mrs. C. E.),  
 Fresno, Calif.  
 Henry, Helen Richardson (Mrs. W. J.),  
 Hollywood, Calif.  
 Hudson, Louise C. Watters (Mrs. R. H.),  
 Watsonville, Calif.  
 Hughes, Eleanor Beard (Mrs. J. R.), Sac-  
 ramento, Calif.  
 Jensen, Edna Furnald (Mrs. O. T.), Coro-  
 nado, Calif.  
 Keane, Emily Moore (Mrs. J. J.), Sac-  
 ramento, Calif.  
 King, Helen Burnett (Mrs. P. W.), San  
 Francisco, Calif.  
 Kruse, Leslie C. Mannel, Oakland, Calif.  
 Lacy, Florence Crowell (Mrs. Walter),  
 Los Angeles, Calif.  
 Lathrop, Merion Smith, Los Angeles, Cali-  
 fornia.  
 Mannon, Eva Bramlet (Mrs. C. M.),  
 Ukiah, Calif.  
 McCoy, Georgie Dell, Berkeley, Calif.  
 Morton, Ethel T., Los Angeles, Calif.  
 Nason, Jesse, Omaha, Neb.  
 Poindexter, Olive Gundry (Mrs. C. H.),  
 Kansas City, Kan.  
 Robinson, Ethel, Bakersfield, Calif.  
 Rowe, Margaret, Oakland, Calif.  
 Schaeffer, Maude E., Honolulu, T.H.  
 Smith, Elizabeth Snyder (Mrs. Joe), Bak-  
 ersfield, Calif.  
 Snook, Kathryn Magaw (Mrs. P. E.), Oak-  
 land, Calif.  
 Turner, Agnes Miller (Mrs. J. R.), Port-  
 land, Ore.  
 Watters, Charlotte, Watsonville, Calif.  
 Wells, Frances Johnston (Mrs. Norman  
 C.), Hollywood, Calif.  
 Metson, Virginia Cumming (Mrs. W. G.),  
 San Francisco, Calif.

## CALIFORNIA GAMMA

California Gamma Chapter, Active, Los An-  
 geles, Calif.  
 Augustine, Marguerite St. Clair (Mrs. Wal-  
 demar), San Francisco, Calif.  
 Barker, Katherine Woodside (Mrs. Stuart  
 D.), Seattle, Wash.  
 D'Anle, Annie Laurie McDonald (Mrs. J.  
 F.), Los Angeles, Calif.  
 Eyes, Martha B. Gay (Mrs. Robert C.),  
 Queenstown, Tasmania, Australia.  
 Gude, Kathryn, Los Angeles, Calif.  
 Haldeman, Dorothy E., Los Angeles, Calif.  
 Howeth, Elizabeth Speicher (Mrs. Irwig  
 K.), Victoria, Tex.  
 Jones, Rhoda C., Hollywood, Calif.  
 Millikan, Gertrude A. Pentland (Mrs.  
 Chas. E.), Glendale, Calif.  
 Moody, Elsie Behymer (Mrs. E. E.), Los  
 Angeles, Calif.  
 Moore, Mrs. Phillip L., Berkeley, Calif.  
 Ross, Evalyne Teague, Los Angeles, Calif.

Smither, Katherine May Spangler (Mrs.  
 C. C.), Los Angeles, Calif.  
 Speicher, Maude, Los Angeles, Calif.  
 Ulrey, Florence C. Speicher (Mrs. A. B.),  
 Los Angeles, Calif.  
 Von Kleinsmud, Nan, Phoenix, Ariz.  
 Witherell, Edith H., Pasadena, Calif.

## CALIFORNIA DELTA

Ericksen, Gail, Los Angeles, Calif.  
 Swenson, Muriel, Los Angeles, Calif.

## COLORADO ALPHA

Beale, Nellie King (Mrs. J. P.), Oakland,  
 Calif.  
 Brawner, Caroline Dier (Mrs. J. D.),  
 Golden, Colo.  
 Chaffee, Sara Herron, Longmont, Colo.  
 Craig, Neva D., Denver, Colo.  
 Crockett, Helen Williams (Mrs. C. T.),  
 Pueblo, Colo.  
 Cunningham, Edna Pierce (Mrs. A. J.),  
 Dallas, Tex.  
 Custance, Barbara G., Boulder, Colo.  
 Etter, Marian Dale (Mrs. B. F.), Bethle-  
 hem, Pa.  
 Farnsworth, Charlotte Joy Allen (Mrs. C.  
 H.), Washington, D.C.  
 Frost, Mary C., Denver, Colo.  
 Gamble, Elizabeth, Pasadena, Calif.  
 Hankins, Margaret M., Los Angeles, Calif.  
 Hart, Ellen Littlepage (Mrs. W. L.), Wash-  
 ington, D.C.  
 Haver, Ruth Beaty (Mrs. Frederick W.),  
 Boone, Colo.  
 Hill, Mable M., Washington, D.C.  
 Hogue, Helen B. Hossler, Akron, Ohio.  
 Kirton, Margaret M. Helps (Mrs. H. M.),  
 Malta, Mont.  
 Lavington, Marjorie Dixon (Mrs. L. E.),  
 Flaglet, Colo.  
 Lowther, Katherine Dier (Mrs. W. H.),  
 Golden, Colo.  
 Miller, Helen Fenner (Mrs. E. Clifford),  
 Aurora, Ill.  
 Morton, Fanny Plummer (Mrs. R. B.),  
 Denver, Colo.  
 O'Connor, Mary, Denver, Colo.  
 Pinger, Lulu M., Berkeley, Calif.  
 Prouty, Lolita Snell (Mrs. Frank H.),  
 Denver, Colo.  
 Slane, Ruth, Burbank, Calif.  
 Streamer, Mary Elizabeth Robertson (Mrs.  
 C. W.), Pueblo, Colo.  
 Taylor, Helen B., Denver, Colo.  
 Terwilliger, Cora A., Lynn Haven, Fla.  
 Turner, Isabel Mason (Mrs. E. P.), Taft,  
 Calif.  
 Wales, Sarah Etta, San Diego, Calif.  
 Weymouth, Edith M., Denver, Colo.  
 Whatley, Gertrude Thielde (Mrs. B. L.),  
 Denver, Colo.  
 Whitsker, Nina Killgore (Mrs. O. R.),  
 Denver, Colo.  
 Whitaker, Mary, Denver, Colo.  
 Woods, Doris Probst (Mrs. Morton), Ard-  
 more, Okla.

## COLORADO BETA

Allsebrook, Bertha Gullette (Mrs. H. B.), Fort Lupton, Colo.  
 Ballantine, Ida Wione (Mrs. G. W.), Denver, Colo.  
 Bartholomew, Lucy, New York City.  
 Brown, Lina, Denver, Colo.  
 Curtiss, Frances Carpenter (Mrs. Arthur R.), Shaker Heights, Ohio.  
 Davison, Elizabeth L., Los Angeles, Calif.  
 Engle, Dorothy G., Albion, Mich.  
 Evans, Bess Wilson (Mrs. J. C.), Denver, Colo.  
 Frenzel, Stella Benway (Mrs. Arthur A.), Denver, Colo.  
 Hays, Alice Dewey, Denver, Colo.  
 Horton, Elsie Connell (Mrs. Wm. H., Jr.), Pittsburgh, Pa.  
 King, Catherine Burgess (Mrs. C. B.)  
 Kingman, Elizabeth Tuttle, Los Angeles, Calif.  
 Ling, Myrtle Ryan (Mrs. C. J.), Meadville, Pa.  
 Lyman, Helen Crane (Mrs. Rollo L.), Chicago, Ill.  
 Mayfield, Alberta, Denver, Colo.  
 More, Edith Gullette (Mrs. C. T.), St. Louis, Mo.  
 Oakes, Gertrude Arnsbary (Mrs. Clyde C.), Great Falls, Mont.  
 Pifer, Isabel R., Battle Creek, Mich.  
 Robinson, Nan MacFarland (Mrs. L. K.), Denver, Colo.  
 Robinson, Katherine Louise Robinson, Denver, Colo.  
 Teague, Beatrice, Jacksonville, Ill.  
 Travger, Aurelia May, Philadelphia, Pa.  
 Warner, Katherine Louise Johnson (Mrs. E. H.), Tucson, Ariz.  
 Waterman, Bernice M., Denver, Colo.  
 Young, Edithe, Canadian, Tex.

## DISTRICT OF COLUMBIA ALPHA

District of Columbia Alpha, Active Chapter, Washington, D.C.  
 Alford, Adele Taylor (Mrs. T. N.), Colorado, Calif.  
 Bayly, Margaret, Washington, D.C.  
 Bettys, Edith Giles (Mrs. R. M.), Rochester, N.Y.  
 Bowdler, Elsie Parkinson (Mrs. Adolph), Washington, D.C.  
 Davenport, Orpha Cornelison (Mrs. W. F.), St. Petersburg, Fla.  
 Denham, Ruth M., Washington, D.C.  
 Eggleston, Sallie Sparks, Washington, D.C.  
 Farrington, Charlotte R., Washington, D.C.  
 Freeman, Gertrude V. Browne (Mrs. H. F.), Lakewood, Ohio.  
 Frisby, Florence E., Washington, D.C.  
 Gerwig, Mary Hinman (Mrs. E. C.), Pittsburgh, Pa.  
 Girts, Maxine L., Washington, D.C.  
 Hilliker, Addie Maguire (Mrs. A. M.), Providence, R.I.  
 Hudson, Blanche Ludlow (Mrs. R. H.), Washington, D.C.

Hynson, Marguerite Weller (Mrs. R. W.), Washington, D.C.  
 Johnson, Elsie Bradford (Mrs. E. D.), Annapolis, Md.  
 Johnson, Ethel May, Philadelphia, Pa.  
 Jones, Eleanor I., Washington, D.C.  
 Kelly, Mary Isabelle, Washington, D.C.  
 McGowan, Ruth, Washington, D.C.  
 Mitchell, Flora Hull (Mrs. C. W.), Silver Spring, Md.  
 Panye, Anna Browning (Mrs. Frederic W.), Berkeley, Calif.  
 Pope, Ruth V., Washington, D.C.  
 White, Nannette H., Washington, D.C.  
 Wilson, Mary Badger, Washington, D.C.  
 Pledger, Margaret Beasley (Mrs. R. H.), Washington, D.C.  
 Bailiff, Christine Robertson, Temple, Tex.  
 Smith, Marguerite, Washington, D.C.  
 Stewart, Lettie Ethel, Washington, D.C.  
 Thompson, Flo Leland (Mrs. A. L.), Washington, D.C.  
 Waller, Elizabeth, Washington, D.C.  
 White, Emilie Margaret, Washington, D.C.  
 Zirpel, Lulu McCabe (Mrs. Walter C.), Indianapolis, Ind.

## FLORIDA ALPHA

Bryant, Lucille Newby (Mrs. Kerfoot), Lakeland, Fla.  
 Conibear, Mildred Hampton (Mrs. H. W.), Lakeland, Fla.  
 Craig, Frances Straw (Mrs. R. Q.), Lakeland, Fla.  
 Culbertson, Virginia L., Tucson, Ariz.  
 Deitz, Thisbe Shultz (Mrs. P. E.), Philadelphia, Pa.  
 Dye, Marie, East Lansing, Mich.  
 Haldeman, Grace, Lakeland, Fla.  
 Hocker, Marie Wray (Mrs. F. R.), Ocala, Fla.  
 Hull, Marian Wright (Mrs. D. C.), DeLand, Fla.  
 Jackson, M. L., Winter Park, Fla.  
 Mosiman, Dorothy, Chicago, Ill.  
 Patterson, Marian, Lakeland, Fla.  
 Peters, Katharine, Tampa, Fla.  
 Phillips, Nina, Titusville, Fla.

## FLORIDA BETA

Browning, Louise, St. Petersburg, Fla.  
 Burr, Anne, Jacksonville, Fla.  
 Drayer, Erma, Jacksonville, Fla.  
 Futch, Marguerite Straw (Mrs. Millard, Jr.), Lakeland, Fla.  
 Jones, Helen Hill, Lakeland, Fla.  
 Rhodes, Vera Brendla (Mrs. Oliver T.), Chicago, Ill.  
 Summers, Lois Overstreet (Mrs. C. H.), Lakeland, Fla.

## IDAHO ALPHA

Idaho Alpha Chapter, Active, Moscow, Idaho.  
 Baker, Mildred Miniely (Mrs. Chester), Boise, Idaho.  
 Cuddy, Louise, Boise, Idaho.

Cuddy, Margaret E., San Diego, Calif.  
 Dorman, Adamae, Boise, Idaho.  
 Green, Martha Helen, Redlands, Calif.  
 Keel, Wilma, Boise, Idaho.  
 Wyman, Julia Ripley (Mrs. T. D.), Boise, Idaho.

## ILLINOIS ALPHA

Anderson, Mary Frances Henderson, Montreal, Canada.  
 Fetherston, Doris, Princeton, Ill.  
 Gaddis, Libbie Brook, Avon, Ill.  
 Morrison, Gladys, Chillicothe, Ill.  
 Morrison, Ruth, Aurora, Ill.  
 Soule, Inez Smith, Tacoma, Wash.  
 Turnbull, Jean Horne (Mrs. T. B.), Philadelphia, Pa.

## ILLINOIS BETA

Alspaugh, Charlotte, San Francisco, Calif.  
 Anderson, Bessie O. Emery (Mrs. Jerome), Elkhart, Ind.  
 Bliss, Elizabeth, Avon, Ill.  
 Cook, Lucile Richards (Mrs. Ashley), Multnomah, Ore.  
 Cox, Alice Simmons (Mrs. L. C.), Peoria, Ill.  
 Cravens, Lulu Burt (Mrs. W. B.), Kansas City, Mo.  
 Crissey, Edith C., Avon, Ill.  
 Davis, Frances Ross (Mrs. E. E.), Avon, Ill.  
 Davis, Lucy, Avon, Ill.  
 Fennesy, Fern E., Avon, Ill.  
 Gamble, Jessie Farmer (Mrs. D. F.), Minneapolis, Minn.  
 Gilman, Edna Uhler (Mrs. W. F.), Burlington, Iowa.  
 Hatch, Marie Fennessy (Mrs. Walter S.), Avon, Ill.  
 Helmick, Anna Gail Stuck (Mrs. Alexander), Minneapolis, Minn.  
 Herlocker, Fanny Porter (Mrs. W. A.), Galesburg, Ill.  
 Livingston, Anna W., Kansas City, Mo.  
 Lott, Marion Webster (Mrs. C. W.), Elmwood, Ill.  
 Miles, Alma Devore (Mrs. J. H.), Bushnell, Ill.  
 Moore, Emeline Tibbets Morris (Mrs. A. L.), Loma Portal, Calif.  
 Newman, Margaret E., Elgin, Ill.  
 Powell, Dorothy Payne (Mrs. O. D.), Auburn, N.Y.  
 Ross, Nelle Tompkins (Mrs. W. W.), Portland, Ore.  
 Simmons, Ella Grubb, Pacific Beach, Calif.  
 Stephenson, Maude, Hinsdale, Ill.  
 Stickney, Salie E., Woodhull, Ill.  
 Sudbrink, Alberta Lee Barret (Mrs. R. E.), Edinburg, Ill.  
 Thomas, Lillian Harris-Kinsloe (Mrs. E. W.), St. Louis, Mo.  
 Townsend, Faith, Avon, Ill.  
 Van De Car, Hazel Steele, Los Angeles, Calif.  
 Wingate, Eula Kutchler (Mrs. David), Avon, Ill.

Woods, Ruth E., Avon, Ill.  
 Wray, Dorothy, Westfield, N.J.  
 Yeoman, Louise Ross (Mrs. L. G.), Avon, Ill.

## ILLINOIS GAMMA

McMichael, Minnie McDill (Mrs. T. H.), Monmouth, Ill.  
 Williams, Adda Prentice (Mrs. J. W.), Carthage, Ill.

## ILLINOIS DELTA

Bagby, Katharine McA., Rushville, Ill.  
 Bartholomew, Victoria Treat (Mrs. J. H.), Ansonia, Conn.  
 Brodbury, Sara F. Rounseville (Mrs. L. C.), Glenside, Pa.  
 Browning, Helen Weinberg (Mrs. F. E.), Flagstaff, Arizona.  
 Coon, Ruth, Havana, Ill.  
 Craig, Murl L., Chicago, Ill.  
 Doyle, Florence Neil, Galesburg, Ill.  
 Farnum, Alice Brotherton (Mrs. C. G.), Peoria, Ill.  
 Furrer, Helen L., Easton, Ill.  
 Gaddis, Jessie, Avon, Ill.  
 Jackson, Margaret Carr, Brookline, Mass.  
 Johnson, Alice A., Evanston, Ill.  
 Keefer, Marie, Sterling, Ill.  
 Lamont, Frances, Andover, Mass.  
 Lass, Edith, Galesburg, Ill.  
 McWilliams, Katharine Harrington (Mrs. L. S.), Western Springs, Ill.  
 Montgomery, Desire Dickson (Mrs. J. R.), Chicago, Ill.  
 Morris, Elizabeth Reinmund (Mrs. G. McG.), Cincinnati, Ohio.  
 Mulholland, Isabel, Los Angeles, Calif.  
 Mytton, Mary Phillips (Mrs. J. A.), Kansas City, Mo.  
 Pollock, Katherine Percy (Mrs. L. J.), Evanston, Ill.  
 Porter, Margaret Nicholson (Mrs. John), Arkansas City, Kan.  
 Powell, Lena Lee (Mrs. E. D.), Monmouth, Ill.  
 Stanton, Marguerite Taliaferro (Mrs. R. A.), Lakeand, Fla.  
 Stetson, Charlotte H., Princeton, Ill.  
 Webster, Inez, Galesburg, Ill.  
 Whitaker, El'a Martin (Mrs. C. H.), Clinton, Mo.  
 Willard, Helen C., New York, N.Y.  
 Wolf, Alice Stewart (Mrs. F. W.), Galesburg, Ill.  
 Woods, Carolyn, Chicago, Ill.  
 Zetterberg, Winifred Ingersoll (Mrs. A. P.), Newcastle, Ind.

## ILLINOIS EPSILON

Babcock, Margaret Shippen (Mrs. Frederick M. O.), Evanston, Ill.  
 Brown, Marian F. Warner (Mrs. A. G.), Greencastle, Ind.  
 Christensen, June Young (Mrs. J. R.), Eagle Grove, Iowa.  
 Farley, Estelle, Kenilworth, Ill.  
 Fenn, Margaretta, Chicago, Ill.

Fitch, Marjorie Lucille, Chicago, Ill.  
 Jenkins, Edith E., Kansas City, Mo.  
 Kinnick, Frances Clarke (Mrs. N. C.),  
 Adel, Iowa.  
 Lee, May Kelly (Mrs. L. B.), Chicago,  
 Ill.  
 Miller, Kate Freund-Jewitt (Mrs. G. A.),  
 Akron, Ohio.  
 Monier, Lucy Derickson (Mrs. R. H.),  
 Kansas City, Mo.  
 Neely, Edna Bassler (Mrs. M. L.), Stur-  
 gis, Mich.  
 Prindle, Edith I., Kirksville, Mo.  
 Schweer, Maude Van Sickle (Mrs. T. J.),  
 Beardstown, Ill.  
 Schroeder, Mildred Kinney (Mrs. Fred),  
 Wilmette, Ill.  
 Smith, Elda L., Springfield, Ill.  
 Szymanski, Jean Burns, Evanston, Ill.  
 Thompson, Sadie, Evanston, Ill.  
 Vail, Lenore Negus (Mrs. W. W.), Michi-  
 gan City, Ind.  
 Waite, Miriam, Kansas City, Mo.  
 Waite, Olive, Kansas City, Mo.  
 Wanner, Emma Doland (Mrs. Franklin),  
 Chicago, Ill.  
 Williams, Miriam E., Carthage, Ill.

## ILLINOIS ZETA

Alvord, Genevieve, Minneapolis, Minn.  
 Bagley, Helen A., Philadelphia, Pa.  
 Bahnsen, Margaret, Rock Island, Ill.  
 Bahnsen, Anne Montgomery (Mrs. F. W.),  
 Rock Island, Ill.  
 Biggs, Frances, Dyersburg, Tenn.  
 Brotherton, Jane W., Delphos, Ohio.  
 Chester, Virginia, Chicago, Ill.  
 Colp, Ethel Burkhart (Mrs. L. A.), Mar-  
 ion, Ill.  
 Dallenbach, Ethel Douglas, Ithaca, N.Y.  
 Edwards, Grace O., Winter Park, Fla.  
 Errett, Lucy Wilson (Mrs. A. W., Jr.),  
 Kewanee, Ill.  
 Fithian, Edith Chester (Mrs. S. B.), Fal-  
 con, Miss.  
 Gale, Frances Furswan (Mrs. E. P.), La  
 Grange, Ill.  
 Huff, Katherine Noughton (Mrs. Geo. A.),  
 Champaign, Ill.  
 Johnston, Nettie Baker (Mrs. A. A.), La  
 Grange, Ill.  
 Kiler, Aureka B., Champaign, Ill.  
 McClure, Edith Hibbard (Mrs. Ernest L.),  
 Kansas City, Mo.  
 Palmer, Marie Freeman (Mrs. W. G.),  
 Urbana, Ill.  
 Pope, Verna Brown (Mrs. Wilfred E.),  
 Santa Barbara, Calif.  
 Preble, Dorothy Seidel (Mrs. R. C.), Oak  
 Park, Ill.  
 Purves, Helen, Des Plaines, Ill.  
 Russell, Dorothy May, Lincoln, Ill.  
 Sewell, Ethel Overstreet (Mrs. W. B.),  
 Lakeland, Fla.  
 Siemsen, Katherine, Kansas City, Mo.  
 Stalker, Mildred White (Mrs. J. R.),  
 Youngstown, Ohio.

Stoolman, Lois Franklin (Mrs. A. W.),  
 Champaign, Ill.  
 Wardall, Ruth A., Urbana, Ill.  
 Weeks, Gertrude Harnsberger (Mrs. L. S.),  
 Chicago, Ill.  
 Weir, Lotta L. Johnson (Mrs. Benjamin),  
 Charleston, Ill.  
 Wilkinson, Elizabeth Dale (Mrs. C. E.),  
 Danville, Ill.  
 White, Sarah K., St. Joseph, Mo.

## ILLINOIS ETA

Bacon, Florence, Boise, Idaho.  
 Bishop, Helen A., Ames, Iowa.  
 Camp, Marie Scott (Mrs. W. R.), Bement,  
 Ill.  
 Cronkette, Kittie Taylor (Mrs. J. T.),  
 Wichita, Kan.  
 Gewalt, Ruth DeWitt, Hammond, La.  
 Herron, Miriam, Flint, Mich.  
 Hessler, Mattie Horn (Mrs. H. E.), Seat-  
 tle, Wash.  
 Hessler, Margaret C., Columbia, Mo.  
 Houghton, Virginia Sidway (Mrs. J.  
 Frank), St. Petersburg, Fla.  
 Johnson, Candace Cloyd (Mrs. H. C.),  
 Pittsburgh, Pa.  
 Lockett, Jessie, Decatur, Ill.  
 McDonald, Helen, Kansas City, Mo.  
 Miller, Margaret Honeywell (Mrs. C. D.),  
 Barberton, Ohio.  
 Rugh, Margaret, Springfield, Ill.  
 Sproat, Geraldine Gushard (Mrs. Phillip),  
 Decatur, Ill.  
 Westervelt, Gertrude Craig (Mrs. Barton),  
 Wadsworth, Ohio.

## INDIANA ALPHA

Abbott, Mabel, Chicago, Ill.  
 Barnett, Pansy Matthews (Mrs. Oral S.),  
 Franklin, Ind.  
 Berry, Mary Magaw (Mrs. H. B.), Los  
 Angeles, Calif.  
 Corbett, Katharine Kenny (Mrs. R. J.),  
 Shanghai, China.  
 Covert, Sara E., Homestead, Pa.  
 Ditmars, Marie, Franklin, Ind.  
 Drybread, Marthena, Detroit, Mich.  
 Dugger, Orpha M., Denver, Colo.  
 Harris, Louise, Hammond, Ind.  
 Hendricks, Viola Murphy (Mrs. E. L.),  
 Warrensburg, Mo.  
 Johnson, Eva Bowser (Mrs. Leland F.),  
 Fort Wayne, Ind.  
 Mac Arthur, Grace, Lakeland, Fla.  
 Ketchum, Helen Miller (Mrs. H. D.),  
 Goshen, Ind.  
 Kice, Miriam Deming (Mrs. Murray S.),  
 Detroit, Mich.  
 Mahan, Jessie Means, Shellbyville, Ind.  
 Matthews, Mayme, Bloomington, Ind.  
 McCollough, Ethel, Evansville, Ind.  
 Miller, Ethelwyn, Franklin, Ind.  
 Neal, Elsie Holman (Mrs. A. O.), Tucson,  
 Ariz.  
 Phelan, Grace Magaw (Mrs. William),  
 Kansas City, Mo.

Records, Eunice Magaw (Mrs. Frank S.), Philadelphia, Pa.  
 Scott, Helen Glessler (Mrs. J. P.), Indianapolis, Ind.  
 Skidmore, Josie Porter (Mrs. A. G.), Fenton, Mich.  
 Steele, Ruth, Casa Grande, Ariz.  
 Stevenson, Julia Toombs (Mrs. G. M.), Kent, Ohio.  
 Sloan, Ruth Annette, Duluth, Minn.  
 Tucker, Sybil, Waldron, Indiana.  
 Van Nuys, Gladys Miller (Mrs. O. A.), San Francisco, Calif.  
 Webb, Ethel G., East Lansing, Mich.  
 Weyl, Lillian, Indianapolis, Ind.  
 Yount, Mary Payne (Mrs. W. J.), Green-castle, Ind.

## INDIANA BETA

Anderson, Ruth Miller (Mrs. R. T.), Berea, Ohio.  
 Clifton, Leila Gray (Mrs. C. M.), Kansas City, Mo.  
 Dolch, Mary Mullinnix (Mrs. B. E.), Kansas City, Mo.  
 Hannon, Ruth E., Whiting, Indiana.  
 Hatfield, Clara, Indianapolis, Ind.  
 Horn, Dorothy Emery (Mrs. B. A.), Kansas City, Mo.  
 Jones, Josephine Thomas (Mrs. R. E.), Indianapolis, Ind.  
 Kasch, Florence Avery (Mrs. H. A.), Kansas City, Mo.  
 Levis, Ruth Wolf, Kansas City, Mo.  
 Malott, Edith Spencer (Mrs. J. R.), Globe, Ariz.  
 Paul, Elizabeth, Cambridge City, Ind.  
 Pflingst, Caroline Weems (Mrs. C. H.), Chicago, Ill.  
 Sarber, Mary M., Argos, Ind.  
 Schele, Hazel M., Fort Wayne, Ind.  
 Waite, Margaret A., Peru, Ind.  
 Watson, Doris Davis (Mrs. J. E.), Shawnee, Okla.  
 Young, Netta Lucile, Los Angeles, Calif.

## INDIANA GAMMA

Arms, Frances Hill (Mrs. Eugene), Wilmette, Ill.  
 Birk, Sarah, Indianapolis, Ind.  
 Cline, Olive M., Western Springs, Ill.  
 Curryer, Ethel R., Indianapolis, Ind.  
 Edie, Ruth Kramer (Mrs. R. A.), Indianapolis, Ind.  
 Empson, Mattie, Brownstown, Ind.  
 Gloyd, Betty Hittle (Mrs. G. V. R.), Kansas City, Mo.  
 Hawkins, Martha, Indianapolis, Ind.  
 Hulshizer, Fletta Heinz (Mrs. J. E.), Nitro, W. Va.  
 Jessen, Mildred K., Des Moines, Iowa.  
 McCollum, Anne Mercer, Memphis, Tenn.  
 Miner, Fanny, Indianapolis, Ind.  
 Nethercut, Ruth Habbe (Mrs. W. R.), Wauwatosa, Wis.  
 Reidenbach, Hildred Hughes (Mrs. Clarence), Kansas City, Mo.

Sexton, Mrs. Allen (Lelia Kennedy), Salt Lake City, Utah.  
 Shover, Esther Fay, Indianapolis, Ind.

## INDIANA DELTA

Hungate, Esther, Houghton, Mich.  
 Keever, Aura I., St. Paul, Minn.  
 Luse, Mary E. Beazell (Mrs. Frank H.), Waynetown, Ind.  
 Steele, Bessie M. Stoner, Mt. Comfort, Ind.  
 Schuller, Helen J., Indianapolis, Ind.  
 Walker, Rhea E., Lafayette, Ind.

## IOWA ALPHA

Iowa Alpha Chapter, Active, Mt. Pleasant, Iowa.  
 Anwyl, Hazel, Crawfordsville, Iowa.  
 Baxter, Edna May, Aledo, Ill.  
 Beck, Grace Hancher (Mrs. Burton), Portland, Ore.  
 Bereman, Eleanor H., Aurora, Ill.  
 Busby, Frances, Brooklyn, Iowa.  
 Colliver, Maurine, Penny, Iowa.  
 Crouch, Mary Byrkit (Mrs. U. S.), Sioux City, Iowa.  
 Druse, Katharine, Frostburg, Md.  
 Flagler, Frances, Cicero, Ill.  
 Gardner, Josephine Gassner (Mrs. W. P.), Pasadena, Calif.  
 Gilmore, Kathryn A., Bloomfield, Iowa.  
 Hills, May A., Adel, Iowa.  
 Lawson, Anna, Batavia, Iowa.  
 McCoid, Mary Hulme (Mrs. J. C.), Mt. Pleasant, Iowa.  
 Bertha Mehler, Pittsburgh, Pa.  
 Miller, Ella M. Ford, Des Moines, Iowa.  
 Marrow, Genevieve, Nashville, Tenn.  
 Osterfoss, Margaret Emery (Mrs. Roy), Hedrick, Iowa.  
 Palmer, Margaret W., Momence, Ill.  
 Peterson, Ida A., Pueblo, Colo.  
 Rosenberger, Mertie Ramey (Mrs. C. E.), Cedar Rapids, Iowa.  
 Sullivan, Martha Groves (Mrs. Jerry B.), New York, N.Y.  
 Weber, Lillie Cooper (Mrs. Wm. H.), Long Beach, Calif.  
 Whiting, Edith, Mt. Pleasant, Iowa.  
 Workman, Edna Irish (Mrs. Stanley), Keosauqua, Iowa.

## IOWA BETA

Carman, Gertrude Hancox (Mrs. J. E.), Columbus, Ohio.  
 Gabriel, Myrtle Anne, Des Moines, Iowa.  
 Hartman, Lucile, Fort Collins, Colo.  
 Hestwood, Ethel Gilbert, Siloam Springs, Ark.  
 Job, Jessie Howser (Mrs. These T.), Oak Park, Ill.  
 Kelly, Effa M., Claremont, Calif.  
 McCune, Huldah Sigler (Mrs. R. B.), South Bend, Ind.  
 McKinley, Evelyn, Baxter, Tenn.  
 Sigler, Sara Eicenberry (Mrs. F. C.), Indianola, Iowa.

Tallman, Nan M. White (Mrs.), Topeka, Kan.

## IOWA GAMMA

Beck, Gladys McCarty (Mrs. C. D.), Western Springs, Ill.  
 Brennan, M. Regina, Grand Forks, N.D.  
 Burlingham, Mary Vaughn (Mrs. C. L.), Winnetka, Ill.  
 Burns, Bertha Sheafe (Mrs. Jay), Lake Wales, Fla.  
 Carpenter, Mary Farwell (Mrs. H. M.), Monticello, Iowa.  
 Dewell, Barbara Mills, Beloit, Wis.  
 Dickinson, Shirley Storm, Columbia, Mo.  
 Huebsch, Lelia, Le Mars, Iowa.  
 John, Brydena Irwin (Mrs. E. T.), Muskegon, Mich.  
 Macy, Margaret E., Ames, Iowa.  
 McClanahan, Myra Egger (Mrs. A. F.), Lawrence, Kan.  
 McHenry, Nellie Lane, Mrs. W. K., Ames, Iowa.  
 Prosperi, Yolanda, Kansas City, Mo.  
 Roberts, Maria M., Ames, Iowa.  
 Shugart, Edith Curtiss (Mrs. J. L.), Council Bluffs, Iowa.  
 Smith, Ruth Barrett (Mrs. Warren T.), Los Angeles, Calif.  
 Stanton, Julia Ann Wentch, Ames, Iowa.  
 Stevenson, Joy Dewell (Mrs. R. C.), Boise, Idaho.  
 Wallace, May Brodhead, Des Moines, Iowa.  
 Weih, Grace Evans (Mrs. E. P.), Clinton, Iowa.  
 Wheeler, Nellie Merrill (Mrs. W. W.), Des Moines, Iowa.

## IOWA DELTA

Burt, Margaret McKosh (Mrs. Walter M.), Burlington, Iowa.

## IOWA EPSILON

Faeth, Mary Lillian Plank (Mrs. C. E.), Kansas City, Mo.  
 Glenn, Emma Hill (Mrs. H. L.), Indianapolis, Ind.  
 Plank, Elva, Kansas City, Mo.  
 Pratt, Bertha Pepper (Mrs. D. W.), Kansas City, Mo.

## IOWA ZETA

De Wolf, Gail, Superior, Wis.  
 Foster, Edna Westfall (Mrs. W. J.), Cedar Rapids, Iowa.  
 Frank, Marybel Tabor (Mrs. Norman), Independence, Iowa.  
 Gabriel, Grace E., Des Moines, Iowa.  
 Gamble, Eleanor J., Cherokee, Iowa.  
 Grasse, Marguerite Davy (Mrs. Arnold), East Orange, N.J.  
 Hambright, Helen, Hibbing, Minn.  
 Howe, Alice Howard (Mrs. Geo. A.), Hollywood, Calif.  
 Hungerford, Frances Ann, Iowa City, Iowa.  
 Kemmerer, Sara D., Washington, D.C.

Smith, Dorothy Dowdell, Granger, Iowa.  
 Stokes, Edna Smith (Mrs. J. W.), Boise, Idaho.

Tabor, Marjorie, Chicago, Ill.  
 Thompson, Helen, Breckenridge, Mo.

## IOWA THETA

Bensberg, Kate, Milwaukee, Wis.  
 Mytton, Mary Cornelia Hills (Mrs. J. W.), St. Joseph, Mo.  
 Nelson, Letta Baker, Ottumwa, Iowa.

## KANSAS ALPHA

Kansas Alpha Chapter, Active, Lawrence, Kan.  
 Adams, Nell Taylor (Mrs. D. S.), Kansas City, Mo.  
 Adames, Lucile, Colorado Springs, Colo.  
 Allen, Mary Gilmore, Eudora, Kan.  
 Ammon, Florence M. Hill (Mrs. Robert), Kansas City, Mo.  
 Arnall, Eda Chain (Mrs. P. M.), Worcester, Mass.  
 Barclay, Helen Chapman (Mrs. H. T.), Kansas City, Kan.  
 Baumgartner, Leona, Lawrence, Kan.  
 Beck, Mabel McLaughlin (Mrs. W. T.), Holton, Kan.  
 Blackmar, Winifred, Kansas City, Mo.  
 Burch, May P. Miller (Mrs. Allen B.), Wichita, Kan.  
 Carpenter, Betty Bradbury (Mrs. Louis S.), Phoenix, Ariz.  
 Cassidy, Georgia, New York City.  
 Chambers, Dorothy Evelyn, Colorado Springs, Colo.  
 Cockins, Anna L., Sante Fe, New Mexico.  
 Clark, Ruth McDowell (Mrs. R. E.), Ponca City, Okla.  
 Cowgill, Helen Thurston (Mrs. E. S.), Des Moines, Iowa.  
 Darlington, Alice T., Denver, Colo.  
 Evans, Elsie, Leavenworth, Kan.  
 Evarts, Sylvia Abraham (Mrs. Hal G.), Hollywood, Calif.  
 Fairweather, Maurine, Kansas City, Mo.  
 Farrell, Louise T. Smith (Mrs. J. A.), San Diego, Calif.  
 Finney, Ruth Clucas (Mrs. R. H.), Pueblo, Colo.  
 Fitch, Cecilia Miller (Mrs. H. H.), Kansas City, Mo.  
 French, Kathryn, Kansas City, Mo.  
 Frost, Leota Nicholson (Mrs. A. G.), Kansas City, Mo.  
 Goss, Alice M. (M.D.), San Francisco, Calif.  
 Griffith, Jane, Laguna Beach, Calif.  
 Griffith, Lucinda, Laguna Beach, Calif.  
 Griffith, Ida Smith (Mrs. W. A.), Laguna Beach, Calif.  
 Hamilton, Ethel Allen (Mrs. Kent), Toledo, Ohio.  
 Haskins, Tess Critchfield (Mrs. C. A.), Kansas City, Mo.  
 Heller, Margaret, Kansas City, Mo.  
 Heryer, Loren Leslie (Mrs. F. W.), Kansas City, Mo.

Hogle, Mary C. Copley (Mrs. J. A.), Salt Lake City, Utah.  
 Humphrey, Ella Nye (Mrs. Myron E.), Chickosha, Okla.  
 Jacks, Marion Osborne (Mrs. F. W.), Coldwater, Kan.  
 Langworthy, Minnie Leach (Mrs. H. M.), Kansas City, Mo.  
 Litter, Flora M. Hadley (Mrs. G. E.), Whittier, Calif.  
 Lovejoy, Doris Martin (Mrs. C. E.), Chicago, Ill.  
 MacKinnon, Cecil Leland (Mrs. F. B.), Kenilworth, Ill.  
 McNaughton, Mary Dudley (Mrs. Malcolm), Leavenworth, Kan.  
 Monteith, Geneva Hunter (Mrs. John N.), Kansas City, Mo.  
 Nesbitt, Winslow Hutchinson (Mrs. Arthur E.), Washington, D.C.  
 Opie, Lora Taylor (Mrs. Thomas J.), Kansas City, Mo.  
 Peairs, Edith Laming (Mrs. Lawrence), Kansas City, Mo.  
 Pendleton, E. Helen, Lawrence, Kan.  
 Pratt, Pearl M. Stuckey (Mrs. Wallace E.), Houston, Tex.  
 Pugsley, Dorothy Mathews (Mrs. E. H.), Kansas City, Mo.  
 Redman, Carolyn, Kansas City, Mo.  
 Robinson, Aileen Weaver (Mrs. D. G.), Kansas City, Mo.  
 Romine, Frances Newby, Kansas City, Mo.  
 Ruhl, Grace Bangs (Mrs. A. L.), Kansas City, Mo.  
 Ruhl, Virginia, Kansas City, Mo.  
 Sayre, Jessie Hill, Kansas City, Mo.  
 Scott, Elizabeth Lingard (Mrs. John), Ottawa, Kan.  
 Smith, Genevieve Herrick (Mrs. Hart), Kansas City, Kan.  
 Stauffer, Ethel Stone (Mrs. Oscar S.), Arkansas City, Kan.  
 Steele, Lucretia Hart (Mrs. C. C.), Sabetha, Kan.  
 Terrell, Lorette Chapman (Mrs. Frank H.), Kansas City, Mo.  
 Thompson, Frances Jobs (Mrs. Leland), Kansas City, Mo.  
 Veatch, Amarette Weaver (Mrs. N. T.), Kansas City, Mo.  
 Waldron, Caroline, Kansas City, Mo.  
 Waugh, Elizabeth Brown (Mrs. W. K.), Eskridge, Kan.  
 Wiggins, Gertrude, Kansas City, Mo.  
 Wild, Marianne Reid, Indianapolis, Ind.  
 Wilson, Bertha Luckan, Lawrence, Kan.  
 Winn, Gertrude Shepherd (Mrs. Lawrence), Kansas City, Mo.  
 Wood, Hallie I. Reece (Mrs. L. E.), Kansas City, Mo.  
 Zimmerman, Mary Hayden, Kansas City, Mo.

## KANSAS BETA

Adams, Elizabeth, Maple Hill, Kan.  
 Freeland, Mable Troutfetter (Mrs. C. M.), Los Angeles, Calif.  
 Hart, Acsa, Lexington, Ky.

Howard, Bonnie Bright, Ft. Lauderdale, Fla. (Mrs. J. A.)  
 Jenkins, Jeanette Cochran (Mrs. J. W.), Kansas City, Mo.  
 Mann, Agnes McCorkle (Mrs. L. B.), Kansas City, Mo.  
 McArthur, Ernestine Biby (Mrs. C. E.), Kansas City, Mo.  
 Miller, Ruby Blomquist (Mrs. L. J.), Kansas City, Mo.  
 Moore, Jeanne Lingenfelter (Mrs. H. A.), Wichita, Kan.  
 Mullendore, Esther Andrews (Mrs. W. C.), Los Angeles, Calif.  
 Ramage, Helen H. Halm (Mrs. Raymond), Chicago, Ill.  
 Ratliff, Marian Bretch (Mrs. J. B.), Hobart, Okla.  
 Rawlings, Dorothy M. Hoag (Mrs. John U.), Las Animas, Colo.  
 Sheetz, Carolyn, Orrick, Mo.  
 Shelton, Florence Jones (Mrs. B. M.), Brownwood, Tex.  
 Short, Mae B. Siefkin (Mrs. Mac), Wichita, Kan.  
 Trow, Julia Johnson (Mrs. R. C.), La Grange, Ill.  
 Tuttle, Helen Blank (Mrs. William P.), Honolulu, T.H.

## KENTUCKY ALPHA

Anderson, Helen, Louisville, Ky.  
 Bowman, Pauline Newman, Louisville, Ky.

## LOUISIANA ALPHA

Beckwith, Genevieve Jackson (Mrs. John), Lyndonville, N.Y.  
 Ellis, Ruth Denis (Mrs. L. T.), New Orleans, La.  
 Eshleman, Celeste, New Orleans, La.  
 Eskrigge, Edith, New Orleans, La.  
 Field, Harriet Hughes (Mrs. Mozlan), New Orleans, La.  
 Fenner, Virginia, New Orleans, La.  
 Fisher, Enid, New Orleans, La.  
 Ives, Frances Evans (Mrs. J. G.), Montclair, N.J.  
 Janvier, Celeste, New Orleans, La.  
 Joffrian, Clara Flower (Mrs. A. B.), Alexandria, La.  
 Martin, Dorothea, New Orleans, La.  
 Reily, Gladys Eustis (Mrs. J. W.), New Orleans, La.  
 Vaughan, Fannie Gordon Fry (Mrs. G. R.), Mobile, Ala.

## MAINE ALPHA

Bean, Iva Barker (Mrs. A. R.), Marysville, Calif.  
 Pendell, Louise E., Caribou, Me.  
 Salley, Florence U., Providence, R.I.

## MARYLAND ALPHA

Bissell, Mildred K. Kern (Mrs. H. R.), Reedsville, W.Va.  
 Brewer, Edna Garvin (Mrs. C. L.), Columbia, Mo.



Brown, Mildred, Baltimore, Md.  
 Bullard, Mary Alice Wood (Mrs. D. B.),  
 Palmetto, Ga.  
 Coe, Julia, New York City.  
 Ferguson, Betty Gardiner (Mrs. L. K.),  
 Philadelphia, Pa.  
 Foster, Margaret Armstrong (Mrs. J. M.  
 Foster), Hudson, Colo.  
 Gardiner, Jean K., Philadelphia, Pa.  
 Henry, Hilda Marian Beggs (Mrs. F. J.),  
 Atlanta, Ga.  
 Hunter, Margaret Smith (Mrs. W. N.),  
 Williamsport, Pa.  
 Johnson, Kathryn E. Price (Mrs. E. F.),  
 Scarsdale, N.Y.  
 Keller, May L., Richmond, Va.  
 Kutzleb, Gertrude, Baltimore, Md.  
 Lewis, Grace T., Mt. Vernon, N.Y.  
 Lutz, Caroline Storkey, Richmond, Va.  
 McCammon, Catharine Jeffers (Mrs. L.  
 B.), Tulsa, Okla.  
 Nagle, Sylvania, Baltimore, Md.  
 Oliver, Dorothy (Mrs. A. Douglas), Ger-  
 mantown, Pa.  
 Porter, Mary Anne, Pittsburgh, Pa.  
 Rupp, Sarah, York, Pa.  
 Ruhl, Virginia, Kansas City, Mo.  
 Spettinger, Grace I., St. Phillipsburg, N.J.  
 Tottle, Helen Doll, Roland Park, Md.  
 Tottle, Helen Hawthorne, Roland Park,  
 Md.  
 Watt, Roberta Frye (Mrs. Paul H.), Seat-  
 tle, Wash.

## MASSACHUSETTS ALPHA

Avery, Ethel Piper (Mrs. A. H.), Malden,  
 Mass.  
 Barrett, Helen D., Providence, R.I.  
 Brittain, A. Mae Lawrence (Mrs. H. M.),  
 Bangor, Pa.  
 Cederstrom, Ethel, Philadelphia, Pa.  
 Cooke, Clara B., Brockton, Mass.  
 Curtis, Blanche Charlton (Mrs. P. H.),  
 Burlingame, Calif.  
 Eldridge, Helen A., Aberdeen, Wash.  
 Galbraith, Mary C., Pittsfield, Mass.  
 Gardiner, Lucy A., Rye, N.Y.  
 Gilchrist, Olive B., Northampton, Mass.  
 Gillett, Mrs. Charles E. (Marian A. Jeffs),  
 Worcester, Mass.  
 Glazier, Phyllis, Salem Center, N.H.  
 Hopson, Norma Joy, White Plains, N.Y.  
 Kimball, Ruth F., Boston, Mass.  
 Legg, Marian C., Worcester, Mass.  
 Nickerson, Anna A. (Mrs. David D.), Wal-  
 den, Mass.  
 Perkins, Alice E., Ipswich, Mass.  
 Rafter, Amy M., Plymouth, Mass.  
 Reid, Marian Adelaide, Dorchester, Mass.  
 Snow, Adelia Brooks (Mrs. G. C.), Walt-  
 ham, Mass.  
 Spaulding, Miriam L., New London, Conn.  
 Van Ripper, Mildred Dennard (Mrs. Benj.  
 W.), Rockford, Ill.  
 Watson, Lillian A., Boston, Mass.  
 Wheeler, Rena Stacy Oliver (Mrs. R. H.),  
 Long Island, N.Y.

Whittemore, Mildred E., West Somerville,  
 Mass.

## MICHIGAN ALPHA

Bailey, Grace W., Missoula, Mont.  
 Baumann, Mary Thompson, Detroit, Mich.  
 Birk, Allene Ackley (Mrs. J. M.), Ann  
 Arbor, Mich.  
 Bowersox, Vera, Hillsdale, Mich.  
 Branch, Esther L., Chicago, Ill.  
 Brown, Alice Kinread (Mrs. James A.),  
 Alder, Mont.  
 Bostwick, Helen, Chardon, Ohio.  
 Bostwick, Kate King (Mrs. Hubert O.),  
 Chardon, Ohio.  
 Bostwick, Louise, Chardon, Ohio.  
 Branch, Polly E., Chicago, Ill.  
 Cass, Isabella A., Pasadena, Calif.  
 Dorman, May Lewis (Mrs. H. L.), Akron,  
 Ohio.  
 Dow, Alice Hulce (Mrs. C. S.), Wash-  
 ington, D.C.  
 Doycheff, Anka, Copkton, Mass.  
 Drybread, May Copeland (Mrs. C. H.),  
 Detroit, Mich.  
 Green, Ana Closson (Mrs. B. F.), Hills-  
 dale, Mich.  
 Hughes, Clara Louise, Evanston, Ill.  
 Keyes, Zoa Leonard, Spokane, Wash.  
 Mark, Grace Higbee (Mrs. C. E.), San  
 Diego, Calif.  
 Myers, Doris, Roselle, N.J.  
 Park, Margaret Whaley, Akron, Ohio.  
 Pinney, Gertrude Branch (Mrs. F. A.),  
 La Grange, Ill.  
 Preston, Dee Baker (Mrs. R. L.), Avilla,  
 Ind.  
 Stebbins, Anna Burgoyne (Mrs. A. C.),  
 Lansing, Mich.  
 Thrasher, Mildred M., Chardon, Ohio.  
 Waterman, Mabelle A. Walrath (Mrs. Le-  
 roy), Ann Arbor, Mich.  
 Whetzel, Bertha Baker (Mrs. Herbert H.),  
 Ithaca, N.Y.  
 Wood, Frances Parkinson, Union City,  
 Mich.  
 Yeaton, Effie Patsh, Western Springs, Ill.

## MICHIGAN BETA

Adams, Jessie Helsell (Mrs. R. B.), Ode-  
 balt, Iowa.  
 Anderson, Mary, Detroit, Mich.  
 Andrus, Lucy Huler (Mrs. W. D.), Cin-  
 cinnati, Ohio.  
 Beis, Jeanette, Sandusky, Ohio.  
 Callender, Alice, New York City.  
 Calvert, Mary Power Siggers (Mrs. Robt.),  
 Wilmette, Ill.  
 Carter, Mildred Smith (Mrs. H. E.), De-  
 troit, Mich.  
 Cook, Fanny Read (Mrs. Justin), Albion,  
 Mich.  
 Davis, Eva Nichols (Mrs. R. E.), La Jolla,  
 Calif.  
 DeVol, Elizabeth, Battle Creek, Mich.  
 Ely, Elsa Fritscheller, Dover, N.J.  
 Ewing, Carlotta Bailey, Grand Rapids,  
 Mich.

Fraser, Helen Painter (Mrs. K. G.), Dayton, Ohio.  
 Gault, Alice Wiard (Mrs. Harry G.), Flint, Mich.  
 Gillespie, Dorothy Filton (Mrs. Richard), Barberton, Ohio.  
 Gray, Martha, Evanston, Ill.  
 Graves, Jean Royce (Mrs. H. E.), Pottsville, Md.  
 Grindley, Catherine E., Detroit, Mich.  
 Hempsted, Joanna K., Detroit, Mich.  
 Hulbert, Elizabeth, Detroit, Mich.  
 Kingston, Irene McFadden (Mrs. G. B.), Grand Rapids, Mich.  
 Kinzler, Carol Miller (Mrs. F. B.), Pittsburgh, Pa.  
 Lewis, Mary C., Chicago, Ill.  
 Lewis, Susan W., Chicago, Ill.  
 MacPike, Frances Stryker (Mrs. Carol C.), Sioux City, Iowa.  
 Marshall, Anna Elizabeth, Marshall, Mich.  
 McElroy, Elizabeth, Cleveland, Ohio.  
 Olney, Caroline, New York City.  
 Pahlmann, Flora Sigel, Honolulu, T.H.  
 Richards, Florence L., Winona, Minn.  
 Roth, Dorothea Payne (Mrs. G. B.), Washington, D.C.  
 Sass, Dorothy M., Chicago, Ill.  
 Sides, Margaret Spalding (Mrs. R. C.), Joliet, Ill.  
 Snyder, Margaret Eaton (Mrs. R. M.), Hubbard Woods, Ill.  
 Stebbins, Marie Winsor (Mrs. Stowell C.), Pittsburgh, Pa.  
 Tyler, Zuell Preston (Mrs. W. I.), Niles, Mich.  
 Van Antwerp, Betty Bruce, Farmers, Ky.  
 VanWinkle, Annabel Kellogg (Mrs. Von W.), Howell, Mich.  
 Wattles, Helen Mary, Birmingham, Mich.  
 White, Rebecca Downey, Ann Arbor, Mich.  
 Wicker, Helen Patterson (Mrs. J. C.), Southern Pines, N.C.

## MINNESOTA ALPHA

Williams, Ethelberta, Grand Rapids, Mich.  
 Abbett, Eleanor, Duluth, Minn.  
 Bailey, Clara Edith, Berkeley, Calif.  
 Bass, Lillian Leggett Mrs. Frederic, Minneapolis, Minn.  
 Foss, Elizabeth, Minneapolis, Minn.  
 Fredell, Verna Mary Smith (Mrs. C. A.), Hidalgo, Mexico.  
 Gesden, Leta, Marie Schreiber (Mrs. F. F.), Chicago, Ill.  
 Howard, Mary C., Hollywood, Calif.  
 Huffman, Martica Byrnes (Mrs. H. H.), Chicago, Ill.  
 Humphrey, Luella Woodke (Mrs. Wade), Stillwater, Minn.  
 Ingraham, Mildred Loring (Mrs.), Chicago, Ill.  
 Long, Mary Vail Tisdale (Mrs. W. H.), Fargo, N.D.  
 Montfort, Louise Morris (Mrs. G. D.), Blaine, Wash.  
 Nickels, Frances Jacobs (Mrs. F. C.), Minneapolis, Minn.

Smith, Esther Jane Pettit (Mrs. L. W.), Haines City, Fla.  
 Waldron, Minnie M. Trimble (Mrs. C. P.), Des Moines, Iowa.

## MISSOURI ALPHA

Missouri Alpha Chapter, Active, Columbia, Mo.  
 Berry, Elizabeth Hudson (Mrs. R. W.), Kansas City, Mo.  
 Boswell, Mildred Mabry (Mrs. E. F.), Kansas City, Mo.  
 Brown, Henrietta Stuart, Kansas City, Mo.  
 Carter, Aileen Hutton (Mrs. David), Nevada, Mo.  
 Caurault, Edith Snyder (Mrs. J. H.), Columbia, Mo.  
 Darnall, Helen Haynes (Mrs. T. J.), Kansas City, Mo.  
 Dodd, Eugenia, Chicago, Ill.  
 Drake, Rowena Campbell (Mrs. H. T.), Bethel, Kan.  
 Fitch, Helen Robnett (Mrs. D. C.), Independence, Mo.  
 Flintom, Frances Young (Mrs. L. B.), Kansas City, Mo.  
 Fry, Velma Johnson (Mrs. W. W.), Mexico, Mo.  
 Gauss, Mary Grant (Mrs. M. J.), St. Charles, Mo.  
 Gordon, Elizabeth Hill (Mrs. Clayton), Kansas City, Mo.  
 Green, Clementina Dorsey (Mrs. L. C.), Columbia, Mo.  
 Hall, Lucille Lawson (Mrs. M. V.), Racine, Wis.  
 Hildebrand, Agnes, Kansas City, Mo.  
 Hill, Alma Gray, Monticello, Ark.  
 Irion, Clarabel Denton (Mrs. F. C.), Kansas City, Mo.  
 Jones, Augusta May Terrell (Mrs. W. E. Jones), Kansas City, Mo.  
 Koontz, Mildred McBride (Mrs. P. A.), Kansas City, Mo.  
 Lewis, Anna Hudson (Mrs. H. B.), Kansas City, Mo.  
 Lipscomb, Estelle Anderson (Mrs. M. L., Jr.), Columbia, Mo.  
 Lytle, Rosamund Russell, Kansas City, Mo.  
 McAlester, Virginia B. Dyas (Mrs. Berry), Columbia, Mo.  
 McEntire, Anna M. Evans (Mrs. Morris), Kansas City, Mo.  
 McKee, Adalyn Farris (Mrs. E. J.), Excelsior Springs, Mo.  
 Miller, Hazel Hill (Mrs. A. G.), Kansas City, Mo.  
 Mills, Gertrude Bayless (Mrs. W. P.), Claremore, Okla.  
 Vore, Olivia Smith (Mrs. Henry M., Jr.), Texarkana, Tex.  
 North, Edna E. Thomas (Mrs. E. S.), Kansas City, Mo.  
 Plunkett, Elizabeth Herring (Mrs. J. W.), Kansas City, Mo.  
 Read, Julia Kirtley (Mrs. J. W.), Greeley, Colo.

Robison, Elizabeth Clay (Mrs. Walter), Kansas City, Mo.  
 Robnett, Margaret Lohman (Mrs. D. B.), Columbia, Mo.  
 Robnett, Helen Yantis (Mrs. J. O.), Columbia, Mo.  
 Root, Barbara Woodson, Columbia, Mo.  
 Sifers, Martha Cornish (Mrs. Sam I.), Iola, Kan.  
 Smith, Ann Taylor (Mrs. A. R.), Kansas City, Mo.  
 Smith, Sue Marie Stone, Columbia, Mo.  
 Smith, Queen, Columbia, Mo.  
 Souter, Helen Bryant (Mrs. Eugene), Independence, Mo.  
 Stanford, Frances Hudson (Mrs. D. E.), Kansas City, Mo.  
 Wadell, Elsie W., Missoula, Mont.  
 Ward, Edna Jeffress (Mrs. H. D.), South Berwick, Me.  
 Welch, Florence Dorsey (Mrs. Austin), Fayetteville, Ark.  
 Webb, Mildred Johnson (Mrs. Lynn), Kansas City, Mo.  
 Williams, Margaret Houx, Grand Rapids, Michigan.  
 Woodson, Margaret, Independence, Mo.  
 Wuertenbacher (Mrs. Harry), St. Louis, Mo.

## MISSOURI BETA

Ayling, Hattiebell Van Gieson (Mrs. H. A.), Ft. Worth, Tex.  
 Ball, Margaret Jackes (Mrs. F. C.), St. Louis, Mo.  
 Bryars, Roberta, St. Louis, Mo.  
 Burback, Dorothea, St. Louis, Mo.  
 Cann, Edith Taylor (Mrs. Frank), St. Louis, Mo.  
 Clark, Alice McClevey (Mrs. C. A.), St. Louis, Mo.  
 Cleveland, Ruth Herring, Chicago, Ill.  
 Cox, Vera Hermann (Mrs. Ed.), St. Louis, Mo.  
 Deibel, Myra M., St. Louis, Mo.  
 De Courcy, Mildred, Milwaukee, Wis.  
 Dunbar, Mildred Hess (Mrs. J. V.), St. Louis, Mo.  
 Giduz, Edith Baker (Mrs. Hugo), Chapel Hill, N.C.  
 Gorse, Helen C., St. Louis, Mo.  
 Griswold, Julia B., St. Louis, Mo.  
 Hagee, Marie Bacon (Mrs. Geo. M.), St. Louis, Mo.  
 Hammond, Kathleen Lucy (Mrs. Fred), St. Louis, Mo.  
 Hardcastle, Dorothy, St. Louis, Mo.  
 Hawker (Mrs. Granville), St. Louis, Mo.  
 Hawes, Laura M. Watts (Mrs. Richard), St. Louis, Mo.  
 Healey, Judith, Webster Groves, Mo.  
 Hooster, Augusta Parker (Mrs. F. G.), St. Louis, Mo.  
 Hoppel (Mrs. A. E.), St. Louis, Mo.  
 Hughes, Agnes Manley (Mrs. Elmer L.), Kansas City, Mo.  
 Loy, Margaret Hermann (Mrs. S. K.), St. Louis, Mo.  
 Mark, Dorothy, St. Louis, Mo.

McCoy, Dorothy Aylesbury (Mrs. L. J.), Denver, Colo.  
 McKendrew, Helen Krammerer (Mrs. E. L.), New York City.  
 Miller, Dorothy Jackes (Mrs. Warren S.), Kansas City, Mo.  
 Morton, Anna Dierfeld (Mrs. S. L.), Webster Groves, Mo.  
 Nohl, Winona Wuertenbacher (Mrs. C. W.), St. Louis, Mo.  
 Picher, Julia Rogers (Mrs. H. W.), Orange Cove, Calif.  
 Saudinger, Helen, St. Louis, Mo.  
 Shanley, Marie Stifel (Mrs. Leo), St. Louis, Mo.  
 Spencer, Doris K. Loy (Mrs. K. P.), St. Louis, Mo.  
 Studinger, Helen, St. Louis, Mo.  
 Thomas (Mrs. Dwight D.), St. Louis, Mo.  
 White, Mary Stewart,

## MISSOURI GAMMA

Adkisson, Helen Roop, Philadelphia, Pa.  
 Baldwin, Emma May, Springfield, Mo.  
 Fry, Carol Thompson (Mrs. Reginald), Calgary, Atla., Canada.  
 Holbrook, Mary Margaret, Springfield, Mo.  
 Likins, Christine, Cole Camp, Mo.  
 Mac Kesson, Jean, Englewood, N.J.  
 Matthews, Nadie Lee Mehlin (Mrs. H. C.), Hiram, Ohio.  
 Nichols, Ernestine O'Day (Mrs. Arthur D.), Birmingham, Ala.  
 Ruxton, Amelia B., Springfield, Mo.  
 Schmid, Marie Gates (Mrs. Julian W.), Springfield, Mo.  
 Summers, Marie, Taylorsville, N.C.  
 Summers, Ruth, Valparaiso, Ind.  
 Taylor, Ruth Wilson (Mrs. H. F.), Worcester, Mass.  
 Ullman, Frances M., Springfield, Mo.

## MONTANA ALPHA

Miller, Amalia F., San Francisco, Calif.

## NEBRASKA ALPHA

Penney, Minnie Freeman (Mrs. E. B.), Chicago, Ill.  
 Wyckoff, May Baldwin (Mrs. W. W.), York, Neb.

## NEBRASKA BETA

Aitken, Coleita, Lincoln, Neb.  
 Bates, Florence Schwake, Lincoln, Neb.  
 Boynton, Rilla Wyckoff (Mrs. C. M.), Berkeley, Calif.  
 Brannon, Anna W. Lytle (Mrs. M. A.), Helena, Mont.  
 Brugger, Allene McCully (Mrs. Melvin), Dursumljija, Jugo-Slavia.  
 Buckley, Nell Bratt (Mrs. N. E.), North Platte, Neb.  
 Cline, Mildred Holland (Mrs. Earl), Lincoln, Neb.  
 Cornell, Maryann, Lincoln, Neb.  
 Driscoll, Rachael Kellogg (Mrs. J. L.), Boise, Idaho.

Fike, Eunice, Twin Falls, Idaho.  
 Hamilton, Grace, Berkeley, Calif.  
 Henninger, Lucile Bell (Mrs. F. E.), Mee-  
 rut, India.  
 Hudson, Elizabeth Langworthy (Mrs. E.  
 F.), New Rochelle, N.Y.  
 Kerkon, Elsa L., North Platte, Neb.  
 Kincaide, Gertrude, Lincoln, Neb.  
 Kirkpatrick, Vera Wattles (Mrs. H. I.),  
 Lincoln, Neb.  
 Koons, Charlotte Allen (Mrs. R. V.), Chi-  
 cago, Ill.  
 Lewis, Fannie Lane (Mrs. C. L., Jr.),  
 Pocatello, Idaho.  
 Lincoln, Hazel Bell (Mrs. Leigh), Santa  
 Paula, Calif.  
 Martin, Adaboath Dolman (Mrs. W. K.),  
 Kansas City, Mo.  
 McAnulty, Margaret McLucas (Mrs. Hom-  
 er), Lincoln, Neb.  
 O'Daniel, Oda Closson (Mrs. L. O.), Kan-  
 sas City, Mo.  
 Paley, Clara H., Beloit, Wis.  
 Pearsall, Bess Turner (Mrs. B. T.), Los  
 Angeles, Calif.  
 Purney, Florence Nason (Mrs. J. F.),  
 Omaha, Neb.  
 Quigley, Sylvia Killion (Mrs. J. C.), Val-  
 entine, Neb.  
 Stanley, Eva Cooper (Mrs. E. D.), Nor-  
 folk, Va.  
 Tharp, Keitha Littler (Mrs. V. E.), Kan-  
 sas City, Kan.  
 Thelen, Alice Arnold (Mrs. Paul), Berke-  
 ley, California.  
 Towle, Evelyn, Sheridan, Wyo.  
 Weaverling, Beatrice Moffett, Kansas City,  
 Mo.  
 Wiedermann, Lorren Taylor, Kansas City,  
 Mo.  
 Wilson, Edna Carscadden (Mrs. J. E.),  
 Los Angeles, Calif.  
 Yeoman, Neva J. Morris, Kansas City,  
 Mo.

## NEVADA ALPHA

Biggane, Margaret Grant (Mrs. Wm.), Ely,  
 Nev.  
 Blattner, Wilma L., Winnemucca, Nev.  
 Burrell, Marie DeFlon (Mrs. W. A.),  
 San Francisco, Calif.  
 Davidson, Katherine Mary, Berkeley, Calif.  
 Golden, Elsie Herz (Mrs. Frank), Reno,  
 Nev.  
 Higgins, Phoebe King (Mrs. Winifield C.),  
 Ontario, Ore.  
 Langwith, Eugenie, Honolulu, T.H.  
 Lehman, Dorothy Percival (Mrs. Irving),  
 Ogden, Utah.  
 Liechti, Laura Durkee (Mrs. A. J.), Ber-  
 keley, Calif.  
 Ludwigs, Juanita Frey (Mrs. F. H.), Walla  
 Walla, Wash.  
 McInnis, Myrtle Cameron (Mrs. W. H.),  
 Columbus, Ga.  
 Simpson, Ruth Hampton (Mrs. J. H.),  
 Simon, Nev.  
 Steiner, Margaret Langwith, Honolulu,  
 T.H.

## NEW YORK ALPHA

Ackerman, Bertha H. Vedder (Mrs. J.  
 W.), Watertown, N.Y.  
 Bishop, Evelyn, Gatlinburg, Tenn.  
 Bull, Frances Mae, Canastota, N.Y.  
 Darling, Lonelle Stoddard (Mrs. A. B.),  
 Sioux City, Iowa.\*  
 DeWeese, Marjorie Dean, Long Island,  
 N.Y.  
 Donnocker, Ella M., Buffalo, N.Y.  
 Fisher, Welthy Honsinger (Mrs. F. B.),  
 Hingham, Mass.  
 Foster, Florence Robbins (Mrs. J. K.),  
 Garden City, N.Y.  
 Handy, Florence Taylor (Mrs. J. B.),  
 Washington, D.C.  
 Hawkins, Prudence, Hamilton, N.Y.  
 Huff, Grace, Chicago, Ill.  
 Kelley, Mildred E. (Mrs. L. L.), Middle-  
 ville, N.Y.  
 McAdams, Marjorie Gilmore, Lowell, Mass.  
 Monty, Grace, Amsterdam, N.Y.  
 O'Bryon, Lida M., Portland, Ore.  
 Puff, Eva Burlingham (Mrs. R. V.), Had-  
 don Heights, N.J.  
 Ridings, Geraldine, Syracuse, N.Y.  
 Schauer, Achsah Hawver (Mrs. F. F.),  
 Pittsburgh, Pa.  
 Shutts, Julia Frantz, Brownsville, Pa.  
 Staley, Mary Barrett (Mrs. Geo. R.), Rome,  
 N.Y.  
 Terry, Frances Beattie (Mrs. Daniel W.),  
 Cazenovia, N.Y.  
 Van Alstine, Evelyn, Port Chester, N.Y.  
 Waite, Olive Reeve (Mrs. R. A.), Kansas  
 City, Mo.

## NEW YORK BETA

Althans, Amalie L., New York, N.Y.  
 Eaton, Levancia V., Dansville, N.Y.  
 Hubbard, Florence E., Brooklyn, N.Y.  
 Hudson, Julia Pierpont (Mrs. C. H.), Wee-  
 hawken, N.J.  
 Leyette, Margarita Leland (Mrs. F. J.),  
 Syracuse, N.Y.  
 McEivare, Lillian Waring, Long Island,  
 N.Y.  
 McKeown, Adele Duncan (Mrs. Samuel  
 A.), Brooklyn, N.Y.  
 Molloy, Mabel McCann (Mrs. H. P.),  
 Brooklyn, N.Y.  
 Nevins, Dora R., Brooklyn, N.Y.  
 Phelan, Grace Magaw (Mrs. Williams),  
 Kansas City, Mo.  
 Reardon, Mary C., Rye, N.Y.  
 Van Buskirk, Annie S., New York, N.Y.  
 Walsh, Julia Freed (Mrs. J. J.), New York,  
 N.Y.  
 Woodman, Sophie Parsons, New York,  
 N.Y.

## NEW YORK GAMMA

Bird, Bernadette Charbonneau (Mrs. C.  
 W.), Canton, N.Y.  
 Foster, Joyce Taylor (Mrs. J. K.), New-  
 tonville, Mass.  
 Grubb, Edith D., Potsdam, N.Y.  
 Griswold, Alice L., Canton, N.Y.

Griswold, Eleanor M., Elmhurst, Long Island.  
 Griswold, Mildred H., Port Washington, N.Y.  
 Joyce, Ruth Maltby (Mrs. R. T.), Glenside, N.Y.  
 King, Laura G., Medina, N.Y.  
 Newman, Minette D., Chicago, Ill.  
 Ruark, Grace Hazen (Mrs. A. E.), Pittsburgh, Pa.  
 Slater, Mary PerLee (Mrs. W. H.), Norwich, N.Y.  
 Wood, Bessie B., Lisbon, N.Y.

## NEW YORK DELTA

Barber, Ruth Lucille, Wayland, N.Y.  
 Griffen, Ethel M., White Plains, N.Y.  
 Pye, Vera E. C., Nyack-on-Hudson, N.Y.  
 Reamer, Elizabeth H., Philadelphia, Pa.  
 Sherwood, Anna L. Scott, Suffern, N.Y.

## NORTH CAROLINA ALPHA

Cooper, Daisy S., Oxford, N.C.  
 Sawyer, Louise A., Valdosta, Ga.  
 Venable, Frances P., Chapel Hill, N.C.

## NORTH DAKOTA ALPHA

Kouchy, Ella Harshman (Mrs. Frank L.), Brookfield, Ill.  
 Wilder, Helen G., Wyandotte, Mich.  
 Wilder, Marian, St. Paul, Minn.

## OHIO ALPHA

Carpenter, Lucile Evans (Mrs. A. H.), La Grange, Ill.  
 Dutton, Margaret Carpenter (Mrs. D. M.), La Grange, Ill.  
 Gerwick, Bernice H. Coultrap, Berkeley, Calif.  
 Hartinger, Elizabeth Carpenter (Mrs. D. B.), Middleport, Ohio.  
 Koons, Stella I., Cincinnati, Ohio.  
 Langenberg, Louise Higgins, Cambridge, Mass.  
 Malvern, Louise Murdock (Mrs. L. K.), Elgin, Ill.  
 McAmbly, Winifred Higgins (Mrs. C. F.), Custer City, Pa.  
 Pergim, Doris Parks (Mrs. Max), Akron, Ohio.  
 Smith, Marjorie, Massillon, Ohio.  
 Fresham, Jess, Harrisville, W.Va.

## OHIO BETA

Ball, Ernestine F., Columbus, Ohio.  
 Belknap, Marguerite Lisle, Columbus, Ohio.  
 Brooks, Alice, Columbus, Ohio.  
 Conaway, Christine Yergers (Mrs. S. Steele), Columbus, Ohio.  
 Connolly, Blanche Moss (Mrs. F. D.), Columbus, Ohio.  
 Deeg, Cora Conklin (Mrs. Henry), Columbus, Ohio.  
 Dresbach, Anne Nichols, Santa Barbara, Calif.  
 Hadley, Marjorie Beebe (Mrs. N. F.), Birmingham, Mich.

Harley, Elizabeth, Columbus, Ohio.  
 Kewley, Florence H. Hutchinson (Mrs. J. E.), Cleveland, Ohio.  
 Mitzenbury, Frances, Columbus, Ohio.  
 Murphy, Margaret Foster (Mrs. W. D.), Columbus, Ohio.  
 Orwig, Mildred Fransonia, Columbus, Ohio.  
 Postle, Mary Jennings (Mrs. Carl D.), Columbus, Ohio.  
 Smith, Dorothy Calkins (Mrs. E. L.), Syracuse, N.Y.  
 Walling, Clara S., Columbus, Ohio.

## OHIO GAMMA

Compton, Helen Harrington, Washington, D.C.  
 Gunther, Helen Morgan (Mrs. Lawrence), Akron, Ohio.  
 Marechal, Lucile H. (Mrs. Greer), Dayton, Ohio.  
 Wyant, Cora Louise Schlicht, Bellevue, Ohio.

## OHIO DELTA

Burns, Martha Curtis (Mrs. Warren E.), Marietta, Ohio.  
 Wilson, Elizabeth, Seattle, Wash.

## OKLAHOMA ALPHA

Asbury, Rosalie Hill (Mrs. T. N., Jr.), Dallas, Tex.  
 Beauman, Avis, Waurika, Okla.  
 Bell, Mary Patton (Mrs. Joe), Alva, Okla.  
 Blair, Lucile Shuttee (Mrs. J. M.), Sherman, Tex.  
 Botsford, Alice Himes (Mrs. David M.), Portland, Ore.  
 Bugg, Mary Elizabeth Epley (Mrs. R. W.), Corpus Christi, Tex.  
 Carpenter, Ruth Riley (Mrs. Paul F.), Stroud, Okla.  
 Hamon, Helen Berry (Mrs. W. D.), Dallas, Tex.  
 Hathaway, Ruth Ann Parks (Mrs. F. S.), Okmulgee, Okla.  
 Loving, Georgie, Clinton, Okla.  
 Ryan, Helen Anne, Webster Groves, Mo.  
 Turner, Gertrude Gardner (Mrs. B. M.), Oklahoma City, Okla.  
 Umphress, Glenn Harrell (Mrs. Carl), Van Aktyne, Tex.

## OKLAHOMA BETA

Bryant, Jess Echols (Mrs. Orear), Hollis, Okla.  
 Campbell, Frances, Okmulgee, Okla.  
 Frank, Molly Bonar (Mrs. E. K.), Tulsa, Okla.  
 Martin, Jennie Carroll (Mrs. D. E.), Vinita, Okla.  
 Scurlock, Ruth Jones (Mrs. H. E.), Kansas City, Mo.  
 Weddel, Thelma, Chandler, Okla.

## ONTARIO ALPHA

Boynton, Elva Gilman (Mrs. R. M.), Tenafly, N.J.  
 Gordon, Edith H., Toronto, Canada.

Hewitt, Nita Carson, Toronto, Canada.  
 Higinbotham, Helen Phyllis, Guelph, Ontario, Canada.  
 Pune, Vida H., Hamilton, Ontario.

## OREGON ALPHA

Bunn, Margaret, Los Angeles, Calif.  
 Godbolt, Martin Tinker, Red Bluff, Calif.  
 Washburne, Narcissa Jewitt (Mrs. C. G.), Eugene, Ore.  
 Werlein, Virginia Pearson (Mrs. P. P.), Houston, Tex.

## OREGON BETA

Bode, Lou Jene Walen (Mrs. C. C.), Rapid City, S.D.  
 Clyne, Marguerite, Boise, Idaho.  
 Dickerson, Frances, Kansas City, Mo.  
 Johnston, Vina Mueller, Gooding, Idaho.  
 McCabe, Muriel McHenry (Mrs. W. L.), Honolulu, T.H.  
 McCain, Isla M., Portland, Ore.  
 Scott, Madyne Waddle (Mrs. J. D.), Kansas City, Mo.  
 Williamson, Genevieve Tillery, Honolulu, T.H.

## PENNSYLVANIA ALPHA

Anthony, Dorothy McClaren (Mrs. G. A.), Honolulu, T.H.  
 Baker, Marion, Lansdowne, Pa.  
 Brueling, Edith Sellers, Chester, Pa.  
 Cleckner, Kathryn, Sewickley, Pa.  
 Clement, Ada Graham (Mrs. J. S.), Jenkintown, Pa.  
 Cox, Esther L., Baltimore, Md.  
 Darlington, Frances, Media, Pa.  
 Denworth, Hilda Anna Lang (Mrs. R. K.), Lansdowne, Pa.  
 Douglass, Elizabeth Schellinger (Mrs. Holmes), Madison, N.J.  
 Evans, Helen Rogers (Mrs. Wm.), Swarthmore, Pa.  
 Goehring, Virginia Adams, Pittsburgh, Pa.  
 Griest, Katharine, Germantown, Pa.  
 Hamilton, Elizabeth, Wilkesburg, Pa.  
 Hamilton, Emma F., Ardmore, Pa.  
 Hopper, Harriet Bucknell (Mrs. H. S.), Ardmore, Pa.  
 Jacobs, Isabel, Philadelphia, Pa.  
 Lamb, Elizabeth, Doylestown, Pa.  
 Macadam, Marjorie M., Cragmere, Dela.  
 Meyer, Mary E., Philadelphia, Pa.  
 Miller, Florence, West Philadelphia, Pa.  
 Nichols, Anne E., Wilmington, Del.  
 Paul, Mary Griest (Mrs. D. G.), Philadelphia, Pa.  
 Quigley, Margaret Darlington (Mrs. E. C.), St. Marys, Kan.  
 Ramsey, Elizabeth A. Burton (Mrs. Frank), Chestnut Hill, Philadelphia, Pa.  
 Sherwood, Frances Wellington (Mrs. D. H.), Baltimore, Md.  
 Synder, Ethel Griest (Mrs. Clinton H.), Germantown, Pa.  
 Somerville, Margaret, Washington, D.C.  
 Stratton, Deborah Dowry, Moorestown, N.J.

Stuckert, Maud Rice (Mrs. W. R.), Newton, Pa.  
 Thompson, Lois, Washington, D.C.  
 Turner, Katharine, Brooklyn, N.Y.  
 Turner, Lydia Parry, Swarthmore, Pa.  
 Turner, Harriet Keen (Mrs. W. W.), Swarthmore, Pa.  
 Wilson, Grace, Lansdowne, Pa.  
 Wilson, Helen, Lansdowne, Pa.

## PENNSYLVANIA BETA

Armstrong, Jeanette Cooke, (Mrs. E. B.), Paulsboro, N.J.  
 Bower, Mary Isabel, Philadelphia, Pa.  
 Brewer, Susan Snyder (Mrs. C. B.), Allentown, Pa.  
 Butler, Beatrice, Milton, Pa.  
 Clark, Helen Belle, Fairfield, Wash.  
 Cooke, Margaret Evans (Mrs. M. B.), Plainfield, N.J.  
 Dann, Eda Ann Innes (Mrs. A. E.), Canton, Pa.  
 Downs, Gertrude Stephens (Mrs. J. C.), Pittsburgh, Pa.  
 Haskell, Vera E. Duncan (Mrs. L. C.), Montreal, Canada.  
 Konkle, Mary B., East Orange, N.J.  
 Laird, Elizabeth, Tyrone, Pa.  
 Lane, Emily A. Pittsburgh, Pa.  
 Morgan, Mary Stephens (Mrs. C. P.), Palo Alto, Calif.  
 Muir, Effie, South Orange, N.J.  
 Parsons, Daisy Van Syckel, Troy, Pa.  
 Richards, Beatrice R., Philadelphia, Pa.  
 Rivenburg, Marjorie, Ardmore, Pa.  
 Schuyler, Eloise, Philadelphia, Pa.  
 Sholl, Dorothy, Burlington, N.J.  
 Sherk, Mary Schenck (Mrs. A. L.), Camden, N.J.  
 Spyker, Elizabeth, Lewisburg, Pa.  
 Stein, Ruth, Dayton, Ohio.  
 Stevenson, Ferne Byaddock (Mrs. E. T.), Titusville, Pa.

## PENNSYLVANIA GAMMA

Bigham, Ruth H., Denver, Colo.  
 Boots, Mary Leamy (Mrs. Ralph), Pittsburgh, Pa.  
 O'Brien, Annie R., Delaware, Ohio.  
 Brubaker, Anna Pearson (Mrs. Wm. Jr.), Laramie, Wyo.  
 Cleaver, Ethelyn Hardesty (Mrs. C. G.), New York, N.Y.  
 Craighead, Elizabeth, Worcester, Mass.  
 Craighead, Hettie W., Springfield, Mass.  
 Filler, Grace, Ardmore, Pa.  
 Gooding, Lydia M., Carlisle, Pa.  
 Habbart, F. Fairlee, Millersburg, Pa.  
 Massey, Edith M. Keiser (Mrs. S. T.), Worcester, Mass.  
 McIntire, Marjorie L., Atlantic City, N.J.  
 Shenk, Nora, Newville, Pa.  
 Wilson, Maude, Washington, D.C.

## PENNSYLVANIA DELTA

Aiken, Jeanette M., Pittsburgh, Pa.  
 Flynn, Sylvia W. Hannan (Mrs. F. E.), Pittsburgh, Pa.

Hamstrom, Elvera, Pittsburgh, Pa.  
 Hamstrom, Ethel May, Pittsburgh, Pa.  
 Hannan, Sara E., Pittsburgh, Pa.  
 McConahey, Margaret Marshall, Pittsburgh,  
 Pa.  
 Ray, Charlotte E., State College, Pa.  
 Sexton, Regina, Pittsburgh, Pa.

## SOUTH DAKOTA ALPHA

Crouch, Lois, Sioux City, Iowa.  
 Johnson, Betty, Belvidere, S.D.  
 Siderius, Elsie, Harrisburg, S.D.

## TENNESSEE ALPHA

Blocker, Betty, Chattanooga, Tenn.  
 Colby, Margaret Smith (Mrs. F. W.),  
 McMinnville, Tenn.  
 Jones, Mary Alice, Chattanooga, Tenn.  
 Latimer, Dorothy, Chattanooga, Tenn.  
 Miller, Virginia, St. Elmo, Tenn.  
 Robins, Mary Louise (Mrs. Marmaduke),  
 Greensboro, N.C.

## TEXAS ALPHA

Avery, Marian, Austin, Tex.  
 Avery, Frances, Austin, Tex.  
 Bennett, Jamie Armstrong (Mrs. J. M.),  
 San Antonio, Tex.  
 Brown, Emily Wells (Mrs. Lutchler), Hous-  
 ton, Tex.  
 Fentress, Dorothy, Austin, Tex.  
 Field, Nonie Mason (Mrs. Scott), Cal-  
 vert, Tex.  
 Hanschke, Louise Evans, St. Louis, Mo.  
 Hill, Frankie Cochran (Mrs. R. M.),  
 Orange, Tex.  
 Robertson, Margaret, Austin, Tex.  
 Sydnor, Sallie B. Weller (Mrs. E. B.),  
 Richmond, Va.  
 Tallichet, Virginia, Houston, Tex.

## TEXAS BETA

Corley, Eugenia, Lynchburg, Va.  
 Kribs, Ellen C. Gillespie (Mrs. C. L.), Dal-  
 las, Tex.  
 Lee, Marian Lewis (Mrs. Q. B.), Wichita  
 Falls, Tex.  
 Randolph, Claire Naomi Tatum (Mrs. V.  
 S.), Phoenix, Ariz.  
 Robinson, Florine Smith (Mrs. W. T.),  
 Huntsville, Tex.

## VERMONT ALPHA

Ashworth, Doris, Leicester, Mass.  
 Bisbee, Rena I., Watertown, Mass.  
 Collins, Bertha R. Hudson, N.Y.  
 Croft, Margaret H., Waterbury, Conn.  
 Dow, Elizabeth Chalmers (Mrs. Vernon  
 T.), Hartford, Conn.  
 Henderson, Orra M. M.D., Los Angeles,  
 Calif.  
 Johnson, Charlotte May, Denver, Colo.  
 Kelsey, Bertha M., Quincy, Mass.  
 Pollard, Mary O., Mount Carrol, Ill.  
 Speakman, Luella Martin (Mrs. Franklin),  
 Any Loga Falls, Ohio.  
 Russel (Mrs. G. A.), Arlington, Vt.

Sturgis, Annis M., Newton, Mass.  
 Simmons, Nellie Hadley (Mrs. F. A.),  
 Wellesley Hills, Mass.  
 Wright, Ruth A. (Mrs. S. V.), Middle-  
 bury, Vt.

## VERMONT BETA

Brown, Charlotte C., Waterbury, Vt.  
 Carpenter, Edith L., Canton, N.Y.  
 Crawford, Maude Fletcher (Mrs. G. F.),  
 Waterloo, N.Y.  
 Davis, Edith Gates (Mrs. M. H.), Edge-  
 wood Arsenal, Md.  
 Parker, Laura J., Burlington, Vt.  
 Parker, Marion M., Burlington, Vt.  
 Pollard, Ermine L., Proctorsville, Vt.  
 Stuart, Marcia C., Bethel, Me.  
 Warren, Sylvia A., Williston, Vt.

## VIRGINIA ALPHA

Ayers, Gertrude, Jacksonville, Ill.  
 Brandon, Katherine Dudley (Mrs. C. D.),  
 Gallatin, Mo.  
 Cummings, Laura Henderson (Mrs. Paul  
 L.), Wellesley Hills, Mass.  
 Ingraham, Lulu Helen Clark (Mrs. Paul),  
 Wellesley Hills, Mass.  
 Lowe, Margaret, Paragould, Ark.  
 Murphy, Catharine, Lynchburg, Va.  
 Parks, Margaret Nottingham (Mrs. P. D.),  
 Parkesley, Va.  
 Perry, Mary Lyman (Mrs. Fred), Birming-  
 ham, Ala.  
 Rothert, Helen Adelaide, Richmond, Va.  
 Rowell, Josephine, El Dorado, Ark.  
 Taylor, Mary J. Pattillo (Mrs. Ashley),  
 Atlanta, Ga.  
 Woodward, Dorothy, Clearfield, Pa.

## VIRGINIA BETA

Cox, Virginia Lee, Richmond, Va.  
 Staples, Olivia Benson, Hollins, Va.

## VIRGINIA GAMMA

Cashion, Ruth, Richmond, Va.  
 Young, Marguerite, Pennington Gap, Va.

## WASHINGTON ALPHA

Anderson, Fannie G. Charles, El Prado  
 Rd., Canton, Ohio.  
 Bright, Josephine Lane (Mrs. Gilbert), San  
 Diego, Calif.  
 Chastain, Thelma Harold (Mrs. H. D.),  
 Yonkers, N.Y.  
 Dearborn, Elizabeth, Seattle, Wash.  
 Glorius, Helen Rininger, Bellevue, Wash.  
 Johnstone, Harriet Rutherford, Seattle,  
 Wash.  
 Jones, Jean Jaycox (Mrs. Lowden), Walla  
 Walla, Wash.  
 Lundvick, Kathleen Parshall (Mrs. Cyril  
 V.), Tacoma, Wash.  
 May, Verna Weaver (Mrs. Thomas), Hono-  
 lulu, T.H.  
 McNichols, Esther Zook (Mrs. W. A.),  
 Dixon, Ill.



Olds, Vera Bonsall (Mrs. Harry), Los Angeles, Calif.  
 Pugh, Venetia, Juneau, Alaska.  
 Rosenthal, Helen Gaul, Rockford, Ill.  
 Shore, Hazel Belschaw (Mrs. W. W.), Farmington, Wash.  
 Whitefield, Lela M., Hawkins (Mrs. Jay A.), Ellensburg, Wash.

## WASHINGTON BETA

Bucket, Eve Foley (Mrs. Claude L.), Pomeroy, Wash.  
 Douglass, Dorothy Cunningham (Mrs. F. H.), Tacoma, Wash.  
 Gard, Lorraine, Dayton, Wash.  
 Gard, Zelma, Dayton, Wash.  
 Gilfilen, Susie M., Bellingham, Wash.  
 Gray, Lillian Ide (Mrs. J. S.), Hooper, Wash.  
 Horan, Helen Campbell (Mrs. Walter), Wenatchee, Wash.  
 Jessep, Wardine, Eureka, Mont.  
 Mitchell, Helen Roudebush (Mrs. W. E.), Great Falls, Mont.

## WEST VIRGINIA ALPHA

Bowers, Helen W., Wheeling, W.Va.  
 Haller, Jean, Elm Grove, W.Va.  
 Hill, Pearl, Charleston, W.Va.  
 Martin, Grace Alice, Shinnston, W.Va.  
 Price, Blanche E., Morgantown, W.Va.  
 Smenner, Bess, Montgomery, W.Va.

## WISCONSIN ALPHA

Akerman, Doris C. Fishburn (Mrs. Lewis S.), Beverly Hills, Calif.  
 Boyce, Esther Stavrum (Mrs. G. H.), Iron Mountain, Mich.  
 Burt, Aline Morton (Mrs. Roland W.), La Grange, Ill.  
 Dazey, Kathryn Clarke (Mrs. E. M.), Beloit, Wis.  
 Doege, Helen Ramsey (Mrs. K. H.), Marshfield, Wis.  
 Garstman, Mary, Springfield, Ill.  
 Govan, Marian Luce (Mrs. J. F.), Chicago, Ill.  
 Hampton, Lisette Woerner (Mrs. W. S.), Jeffersonton, Ky.  
 Hill, Minnielee Dodd (Mrs. R. E.), Louisville, Ky.  
 Iden, Adah Appleby (Mrs. W. D.), Lake Forest, Ill.  
 Kearbey, Ernestine Blatz (Mrs. Harry), Niagara Falls, N.Y.  
 Lambe, Pauline Parks (Mrs. C. R.), Wichita, Kan.  
 Lewis, Elizabeth Grant (Mrs. J. C.), Louisville, Ky.  
 Lowrie, Janet, Elgin, Ill.  
 Masten, Helen Adams, Pelham, N.Y.  
 McCann, Helen Eckert, Mobile, Ala.  
 McKinney, Martina Marsh (Mrs. F. H.), Birmingham, Mich.  
 McLarn, Mae Telford (Mrs. R. H.), Fort Worth, Tex.  
 McLaughlin, Helen Fitch, Durham, N.H.

Mead, Virginia E., Webster Groves, Mo.  
 Milne, Elizabeth, Webster Groves, Mo.  
 Moritz, Ada Adams (Mrs. C. J.), Effingham, Ill.  
 Otjen, Daphne Putnam (Mrs. Harry), Milwaukee, Wis.  
 Price, Hazel Austin, Glasgow, Mo.  
 Romel, Elizabeth, Evanston, Ill.  
 Sheldon, Carol Munro (Mrs. Paul B.), New York, N.Y.  
 Shimmel, Helen Brooks (Mrs. B. B.), Phoenix, Ariz.  
 Sieb, Vera L., Valparaiso, Ind.  
 Talley, Vesta Torpe, Chicago, Ill.  
 Turner, Dorothy Crebs (Mrs. G. C.), St. Louis, Mo.  
 Zischke, Hannah Harrington (Mrs. Herman), Portland, Ore.

## WISCONSIN BETA

Blazer, Gertrude, Beloit, Wis.  
 Bradley, Beatrice Baker (Mrs. Albert), Beloit, Wis.  
 Bray, Gwendolyn, Delavan, Wis.  
 Eldridge, Lillian D., Beloit, Wis.  
 Frederick, Dorothy Fisher (Mrs. Lawrence), Beloit, Wis.  
 Farnsworth, Norma, Beloit, Wis.  
 Fry, Mildred Whittaker (Mrs. Lester), Beloit, Wis.  
 Goodwin, Margaret, Beloit, Wis.  
 Jostad, Agnes, West Sa'em, Mass.  
 Meyer, Martha J., Lancaster, Wis.  
 Moore, Eugenia B., Glencoe, Ill.  
 Murkland, Hazel Murdock, (Mrs. P. P.), Beloit, Wis.  
 Newton, Birdie, Beloit, Wis.  
 Nicholas, Ruth, Glen Ellyn, Ill.  
 Swartz, Helen Cole (Mrs. Gilbert), Brodhead, Wis.  
 Weirick, Bessie M., Beloit, Wis.  
 Weirick, Hazel, Beloit, Wis.  
 Wilford, Garnet Holmes (Mrs. R.), Beloit, Wis.  
 Madden, Grace Pike (Mrs. Elmer), Beloit, Wis.

## WYOMING ALPHA

Abbot, Ursula Tanner (Mrs. Geo.), Minneapolis, Minn.  
 Bellamy, Beth Cary (Mrs. B. C.), Laramie, Wyo.  
 Bennett, Fairfield, Calif.  
 Borchsenius, Ellen Greenbaum, Whittier, Calif.  
 Clifford, Helen Rees, New Orleans, La.  
 Corthell, Harriet Abbot, Laramie, Wyo.  
 Davis, Nellie Dedrick (Mrs. Walter F.), Cheyenne, Wyo.  
 Emball, Mary W. Scott (Mrs. R. H.), Kemmerer, Wyo.  
 Hasbrouck, Gladys, Los Angeles, Calif.  
 Hawes, Mary Moore (Mrs. J. M.), Wheatland, Wyo.  
 Hicks, Lulu Field (Mrs. J. H.), Honolulu, T.H.  
 Knight, Laura Crompton (Mrs. E. L.), Laramie, Wyo.

Marston, Beatrice Dana, Laramie, Wyo.  
 Slade, Thora, Worland, Wyo.  
 Spurlock, Mary Brooks (Mrs. A. L.), Al-  
 cova, Wyo.

## NOT CLASSIFIED

Bohn, Doris, Port Henry, New York, N.Y.  
 Gewalt, Ruth DeWitt, Hammond, La.  
 Swierard, Mrs. W. M. Stanford University,  
 Calif.  
 Garvis, Mrs., Honolulu, T.H.

## ALUMNÆ CLUBS

Beloit Wisconsin Alumnae Club, Beloit,  
 Wis.  
 Burlington Alumnae Club, Burlington, Iowa.  
 Des Moines Alumnae Club, Des Moines,  
 Iowa.  
 Fannie W. Libbey Club, Yakima, Wash.  
 Little Rock Club, Little Rock, Ark.  
 Memphis Club, Memphis, Tenn.  
 Miami Club, Miami, Fla.  
 Toledo Club, Toledo, Ohio.

---

### Convention, Then Europe

Doris C. Oesting, Arizona A, is planning a wonderful summer—Pasadena for Pi Beta Phi convention and then Europe!

Doris is a member of the Spanish faculty at the University of Arizona and will conduct her fourth European tour this summer, sailing from New York on the

S.S. *Leviathan*. Although it is principally a student tour, and a number of Pi Phis have been members of her parties, it is not limited to students. The tour is designed with the idea of a maximum of comfort and at a minimum of price which will meet the popular demand of those who wish to see Europe and yet cannot go to the expense of taking the standard de luxe tours. College Cabins aboard the S.S. *Leviathan* and S.S. *America*, the new cabin liner of the United States Lines, and second-class rail in Europe. The hotels are the superior class "pensions," centrally located and clean and comfortable. The countries toured are: England, Holland, Belgium, Germany, Switzerland, Italy and France. Though there is not time to linger long in many of these places yet most everything of historical and scenic interest is seen which is along the beaten path. Some of the side-trips included in the byways are the less traveled spots which are of interest to everyone.



DORIS C. OESTING  
 Arizona A

The Endowment Fund committee wishes to express its appreciation to those Pi Phis who have so graciously given their moral as well as financial support. Their many encouraging letters have been an inspiration.

If you have not given, mail your check today. If you can, add to your contribution and gain an Arrow Head, A Shaft, A Wing!

GRACE MAGAW PHELAN, Indiana A, New York B  
ALICE HIESTAND BARTLETT, California B  
MARGUERITE GRAYBILL LEWIS, Kansas A, Treasurer  
ERNESTINE BIBY McARTHUR, Kansas A, Chairman



*Mail Checks now to Mrs. Arthur H. Lewis, Treas.,  
\$50,000, FRIENDSHIP FUND COMMITTEE  
3635 Campbell, Kansas City, Mo.*

-----  
Name..... Amount \$.....  
Maiden Name.....  
Address .....

---

Chapter..... Class.....

# Alumnæ

Edited by  
Agnes Miller  
Turner (Mrs. R.)



# Department

California B  
458 Rodney Avenue  
Portland, Oregon

Added to the list of Pi Beta Phi Alumnæ clubs is the Okmulgee club just chartered. The secretary is Carolyn Brassett, 518 North Seminole Street, Okmulgee, Oklahoma.

*Baltimore, Maryland.*—March 18, 8:00 P.M. Business meeting and election of officers at the home of Margaret F. Torsch. April 27, Founders' Day joint celebration with Columbia A in Baltimore.

*Boulder, Colorado.*—March 28, 1:30 P.M., constitution and history by Mrs. Calkins; hostess, Mrs. Homer Woodbury. April 25, 8:00 P.M., election of officers at Pi Beta Phi house. April 28, Founders' Day banquet.

*Cleveland, Ohio.*—All meetings are luncheons held the first Saturday of each month at 1:00 P.M.

*Columbus, Ohio.*—March 4, joint spread at house; chairman, Margaret Murphy. April 3, hostess, Clara Walling, 1166 Bryden Road; chairman, Bertha Johnston.

*Dallas, Texas.*—March 10, bridge party; hostesses, Elizabeth Adams, Mrs. Glenn Cole, Mrs. Clay Perkins, Rachel McClung and Mary Burbank, 3904 Rawlins St., phone 3-5317. April 14, general business meeting, election

of officers, "constitutional changes"; hostesses, Mrs. Ralph Malone, Mrs. Edwin Foscue and Mrs. M. Longnecker, 3829 Mockingbird Lane, phone 5-3348. April 28, Founders' Day banquet. May 12, bridge party; hostesses, Mrs. L. B. Milam, Mrs. J. M. Clayton, Mrs. Charles L. Kribs, Jr., Mrs. Weston W. Morrell, Miss DeLay, 3700 Stratford, phone 5-0630.

*Decatur, Illinois.*—March 12, luncheon and bridge at the Decatur Club; Helen Jones, chairman. April 28, Founders' Day; Frances Chenoweth Cannon, chairman. May 14, afternoon bridge; Virginia Holmes, chairman.

*Denver, Colorado.*—Saturday, March 9, Mrs. O. L. Foster, 1557 Steele St., chairman, Mrs. A. H. Brueggeman. Saturday, April 6, Mrs. William L. Taylor, 2034 Dahlia St., chairman, Mrs. J. C. Evans. April 28, Founders' Day. Monday, May 27, Mrs. George Albertson, 777 Steele St., chairman, Mrs. Edwin O'Mara; election of officers. June, Mrs. L. Kent Robinson, Mt. Vernon Country Club Place. July, Mrs. W. B. Plettner, Evergreen.

*Detroit, Michigan.*—March, health meeting at Merrill Palmer School, annual business meeting and election of officers. April 27, Founders' Day conference in Detroit. May 18, bridge tournament, in charge of committee.

*Duluth, Minnesota.*—March 2, hostesses, Peggy Dunn and Ruth Russell.

April 6, hostesses, Gladys Bowman and Frances Leonard. April 27, Founders' Day banquet. May 4, hostesses, Jane Finch and Helen Thompson. June 1, hostesses, Clara Reed and Marion Turnquist.

*Kansas City, Missouri.*—Regular meetings are held the first Tuesday of each month. March 3, hostess, Mrs. Leo Brady. April 28, Founders' Day cooky-shine; hostess, Mrs. B. C. Adams. May 1, hostess, Mrs. J. F. Baxter. June, rushing party for nearest chapters.

*Lakeland, Florida.*—Regular meetings are held the third Tuesday of each month at the homes of members. Founders' Day is always celebrated with a cooky-shine.

*Los Angeles, California.*—March 8, luncheon, Friday, 12:30 P.M., Gamma House, 647 West 28th; dramatic reading by Mrs. Weddendorf. April 29, Monday, 7:00 P.M., Founders' Day banquet. May 11, luncheon, Saturday, 12:30 P.M., convention meeting, installation of officers and bridge groups play off. June, convention, Huntington Hotel, Pasadena.

*Madison, Wisconsin.*—Meetings are held the second Tuesday of each month at the homes of members. A committee of five serve dinner at six-thirty o'clock, after which business is discussed.

*Memphis, Tennessee.*—Meetings are held as luncheons the first Saturday of each month. March 2, special program; hostess, Annie McCullum. April 6, election of officers. April 28, Founders' Day, tearoom. May 4, plans for next year.

*Minneapolis and St. Paul, Minnesota.*—March 12, dinner meeting, 6:00 P.M., study of constitution; hostesses, Mrs. Dana Eckenbeck and Mrs. Royce Martin. April 23, Founders'

Day banquet, 7:00 P.M.; hostesses, Mrs. George A. Bantle and Mrs. Herbert H. Thompson. May 14, dinner meeting, 6:00 P.M., election of officers; hostesses, Mrs. Earl Killeen and Mrs. Clarence Clark.

*Morgantown, West Virginia.*—March 13, business and music; hostesses, Florence Hodges and Mildred Wilson. April, Founders' Day with active chapter. May, picnic for husbands.

*New York City, New York.*—Meetings are held the first Saturday of each month. March, Settlement School meeting. April, election of officers. April 29, Founders' Day luncheon.

*Oklahoma City, Oklahoma.*—March 16, interests of Oklahoma A; hostesses, Mrs. Russell Johnson, Mrs. Chas. Stuart, Mrs. Meredith Hickey. April 13, election of officers; hostesses, Mrs. John F. Butler, Mrs. Claude Powers and Marion Davenport. April 28, Founders' Day banquet, chairman, Mrs. Harold McEwen.

*Toronto, Ontario.*—March, business meeting. April, Founders' Day celebration. May, election of officers.

*Philadelphia, Pennsylvania.*—March 9, luncheon at home of Grace Wilson, 15 East Albemarle Road, Lansdowne, Pennsylvania; "Modern Drama" by Mrs. Miriam Lee Early Lippincott; hostesses, Lansdowne Pi Beta Phi. April 27, Founders' Day luncheon; guests, Pennsylvania Alpha Chapter; reader, Aurelia Trauger.

*Ponca City, Oklahoma.* March 15, annual business meeting and election of officers; hostesses, Mrs. Robert Clark and Helen Fleming. April 28, Founders' Day; hostesses, Mrs. T. R. Baggess, Mrs. Harold Osborn and Dorothy Wertz. May 17, tea for sen-

iors; hostesses, Mrs. LaVern DeNoya and Catharine Slossan.

*Portland, Oregon.*—March 12, 2:00 P.M., constitution; hostesses, Mesdames Roy Terry, St. Clair Tait, Wolcott Buren and John Busch. April 27, Founders' Day banquet, 6:00 P.M. May 14, 2:00 P.M., hostesses, Mesdames Edward Kolar, Mason Dillard, Ernest Robertson and Richard English. June 11, 6:00 P.M., picnic for fathers, mothers and husbands at Yacht Club pavilion; hostesses, Mesdames W. F. Heppner, C. G. Kinney, Mark Skiff, Jr., Dean Vincent, W. H. Tobey and Arthur Base.

*Poudre Valley, Colorado.*—March 21, hostesses, Lois Auld and Charlotte Fraser. April 18, Founders' Day, hostesses, Eleanor Anderson and Lucile Hartman. May 16, luncheon.

*Sacramento, California.*—March 28, hostesses, Mrs. Keane and Miss Hayden. April 27, Founders' Day banquet and election of officers. May 25, luncheon and meeting for associate members.

*San Diego, California.*—The meetings are held the fourth Saturday of each month, one o'clock luncheons. A nominal charge is made for the lunch and the proceeds are given to Settlement School. The club is planning a large bridge benefit to raise further funds. All Pi Phis in the city are urged to communicate with the corresponding secretary, Sarah Wales, phone Hillcrest 0331M.

*San Francisco, California.*—Founders' Day luncheon, chairman, Mrs. Fred E. Palmer.

*Shreveport, Louisiana.*—March 15, book review by Mary Bain; hostesses, Eloise Grimm and Mary Alice Ellis.

April 19, annual business meeting and election of officers; hostesses, Hazel Haywood and Cecile Oliphant. April 26, Founders' Day luncheon at Washington Hotel; toastmistress, Elizabeth Hooks. May 17, picnic.

*Syracuse, New York.*—March 6, interest of active chapter by Mrs. Mason; hostess, Mrs. D. R. MacAllister. March 22, hostesses, Mrs. W. E. Taylor and Maude Smith. April 3, Settlement School by Mrs. G. J. Chaffee; hostess, Mrs. C. M. Fox. April 27, Pi Beta Phi House, Founders' Day. May 15, exhibition of antique fraternity pictures (bring one); hostess, Mrs. G. J. Chaffee. June 5, hostess, Mrs. Mason.

*Seattle, Washington.*—March, Settlement School party in charge of Settlement School committee; chairman, Mrs. Ruth Newland. April, election of officers. April 28, Founders' Day banquet, honoring Mrs. Libbey and Mrs. Soule; chairman, Mrs. O. K. Wassard. May, senior farewell; chairman, Mrs. Ray Eckmann. June, picnic.

*West Suburban, Illinois.*—March 16, election of officers, constitution and national interests; hostess, Mrs. Westenhaber. April 27, Founders' Day. May 22, breakfast; hostesses, Mrs. Spelman, Mrs. McDonald, Mrs. Krell, Miss Flagler and Miss Beebe.

*Tacoma, Washington.*—March 9, reading of short play by Mrs. Douglass; hostesses, Jeanne Claussen, Helen Clarke and Mrs. Marr. April, Founders' Day banquet. May 11, book review by Mrs. Cromwell; hostesses, Jenness and Marguerite Bonnell and Mrs. Schubert. June 8, program, recipes, by Mrs. Nichols; hostesses, Mrs. L. D. Ryan, Mrs. Gault, Mrs. Orton and Dr. Perret.

## Alumnæ Personals

### ALABAMA ALPHA—BIRMINGHAM SOUTHERN UNIVERSITY

#### New Address

Josephine Stevens, 1216 S. Sixteenth St., Birmingham, Ala.

### ARIZONA ALPHA—UNIVERSITY OF ARIZONA

#### New Addresses

Lucile Frances Balaam, 3778 Twentieth St., San Francisco, Calif.

Mrs. Paul Campbell (Beatrice Wright), 37 Medlock Dr., Phoenix, Ariz.

Mrs. Wm. Grassmoen (Mabel Roby), 1301 S. First St., Phoenix Ariz.

Mrs. Thos. Ingledieu (Ella M. Proctor), 38 E. Vernon, Phoenix, Ariz.

Mrs. Samuel G. Marshall (Elizabeth March), 2303 Westwood Ave., Nashville, Tenn.

Mrs. Clarence C. Pendegast (Lucia Slavens), R.F.D. 1, Tolleson, Ariz.

Mrs. Milton Sanders (Sarah C. McReynolds), 142 E. Coronado, Phoenix, Ariz.

Mrs. Harry A. Stewart (Marguerite Moeur), 930 W. Portland, Phoenix, Ariz.

Dr. Dorothy Franklin, Los Angeles General Hospital, Los Angeles, Calif.

Mrs. A. M. Sanders (Inez Robb), 1214 N. First Ave., Tucson, Ariz.

Mrs. John M. Keenan (Martha C. Williams), 319 N. Santa Rita, Tucson, Ariz.

### ARKANSAS ALPHA—UNIVERSITY OF ARKANSAS

#### Births

To Dr. and Mrs. C. P. Wilson (Doris Quaille), a daughter, June 27, 1928.

To Mr. and Mrs. B. D. Crane, Jr. (Ruth McKinney), a daughter, Dec. 11, 1928.

To Mr. and Mrs. M. M. Brady (Mable Raith), a son, Charles Ray, 1899 Popular St., Memphis, Tenn.

#### Personal

Dr. Fred S. Watson, husband of Gelene Nichols Watson, will receive his medical science degree from University of Pennsylvania, in June.

#### New Addresses

Mrs. Randolph B. Brown (Dorothy Gregson), 49 N. Irving St., Ridgewood, N.J.

Mrs. Carey Croneis (Grace Williams), 5644 Maryland Ave., Chicago, Ill.

Mrs. Lewis Dalton (Kathryn Reese), 805 Oakland Pl., Ft. Smith, Ark.

Dessie Doyle, 712 W. Third, Little Rock, Ark.

Mrs. J. W. Irwin (Victoria Vogel), 226 E. Como Ave., Columbus, Ohio.

Mrs. Gordon Kethley (Agnes King), Haynesville, La.

Mrs. John S. Lipscomb (Marjorie Gold), Redwood Falls, Minn.

Mrs. Harry Pryor (Alys Maxfield), 404 N. Sierra Bonita, Los Angeles, Calif.

Mrs. Albert A. Rowland (Roberta Roberts), 3430 J St., Sacramento, Calif.

Mrs. Charles E. Baker (Hazel W. Gladson), 716 W. Montana St., Lewiston, Mont.

Frances Carnall, 2000 S. Greenwood, Ft. Smith, Ark.

Mrs. Fred S. Watson (Gelene Nichols), 1832 Spruce St., Philadelphia, Pa.

### CALIFORNIA ALPHA—LELAND STANFORD JR. UNIVERSITY

#### Marriages

Grace Peterson and Ned Henry, October 25, in Los Angeles. They will live in Cairo, Egypt.

Elizabeth Howlett and Shepard Tucker, Z Ψ, November 14, in San Francisco.

#### Birth

To Mr. and Mrs. Sidney S. Lawrence (Julia Moore), a daughter, Rosemary, December 25, 1928.

#### New Addresses

Mrs. Lewis R. Byington (Bob Shelton), 1623 W. Twenty-fifth St., Los Angeles, Calif.

Mrs. N. F. Dougherty (Amelia Hudner), 516 North St., Woodland, Calif.

Mrs. John C. Day (Kathleen Evans), 39 Northampton Ave., Berkeley, Calif.

Mrs. Lon L. Fuller (Florence Gail Thompson), 808 S. Lincoln Ave., Urbana, Ill.

Mrs. Walter Martin (Elgie Miller), 62 W. Holly, Phoenix, Ariz.

Mrs. J. D. Middleton (Marcia Morton), 1750½ N. Kingsley Dr., Los Angeles, Calif.

Mrs. Walter Wood (Margery Wilson), 2512 S. Harvard, Los Angeles, Calif.

Mrs. John R. Robinson (Katherine L.



Crosby), 3620-168th St., Flushing, L.I., N.Y.

#### CALIFORNIA BETA—UNIVERSITY OF CALIFORNIA

##### Birth

To Mr. and Mrs. Harold Gravern (Lenore Neumiller), a son, William Harold, August 10, 1928.

##### New Addresses

Mrs. W. G. Metson (Virginia Cummings), 145 Lauret St., San Francisco, Calif.

Mrs. Kenneth C. Ables (Mae Emerson), Springfield, Ore.

Mrs. Frances L. Appleton (Frances Bolton), 5220 Maplewood Ave., Detroit, Mich.

Mrs. Hilary J. Bevis (Marion Norton), 3852 California St., San Francisco, Calif.

Mrs. Paul F. Cadman (Ethel Mills), 2479 Cedar St., Berkeley, Calif.

Mrs. Chas. Malamuth (Joan London), 1503 Grove St., Berkeley, Calif.

Mrs. Jules Mertens (Gertrude Ware), 955 Pine St., San Francisco, Calif.

Mrs. S. R. Mettier (Mildred Metzner), 214 Riverway, Boston, Mass.

Mrs. Stanton Pitt (Frankie Watson), 863 Forty-fifth Ave., San Francisco, Calif.

Mrs. Eugene Robinson (Serena Maddux), 40 San Rafael Way, San Francisco, Calif.

Mrs. Leroy P. Hunt (Hazel Orr), Marine Barracks, Quantico, Va.

Mrs. John W. Cline (Edith Corde), 155 E. Ninety-first St., New York, N.Y.

Mrs. Bernard Butler (Mariana Roeding), c/o California Packing Corp., Honolulu, T.H.

Mrs. R. R. Welshmer (Beatrice Austin), has returned to Ft. Leavenworth after spending the summer in California.

#### CALIFORNIA GAMMA—UNIVERSITY OF SOUTHERN CALIFORNIA

##### Engagement

Virginia Dabney to Dick Badham, Pomona.

##### Marriages

Dorothy Machomich and Edward Slater, December 26, in Los Angeles. They will reside in Minneapolis, Minn.

Mary Louise Docker and Horace B. Browning, Arizona  $\Sigma$  A E, November 17, 1928, in Tucson, Ariz. They are now living in Conania, Sonora, Mexico.

Jeanne Summerfield and Stephen Bilheimer, Oregon State,  $\beta$   $\theta$  II, May 5, in San Francisco. At home in Los Angeles, Calif.

##### Births

To Mr. and Mrs. Chester Smither (Kathryn Spangler), a daughter, Adelaide Virginia, December 7, in Los Angeles.

To Mr. and Mrs. Albert Niblo (Gertrude Rothe), a son, James Edward, June 21, in Los Angeles.

To Mr. and Mrs. Earl Chester (Edwardo Rothe), a son, Earl Duane, August 22, in Los Angeles.

To Mr. and Mrs. F. J. Parke (Helen Huff), a daughter, Jaqueline Ethel, February 19, in Beverly Hills.

##### Personals

Mrs. Phil Moore (Ethel Huff), is moving to Denver, Colo., from Berkeley, Calif.

The Los Angeles Club held a benefit theater party December 17 at the El Capitan Theater in Hollywood, for the purpose of raising money for the Delta House Fund, and also the Alumnae Convention Fund. Pi Phi from far and near helped to make the evening enjoyable.

##### New Addresses

Mrs. Harry Pryor (Alys Maxfield), 6656 Colgate, Los Angeles, Calif.

Mrs. Waldemar Augustine (Marguerite St. Clair), Apt. 11, 350 Grove St., San Francisco, Calif.

Mrs. Horace B. Browning (Mary Docker), Cananea, Sonora, Mexico.

Mrs. Jack Daly (Elsie Snyder), 368 C St., Salt Lake City, Utah.

Mrs. Wilbert V. Herbert (Yvonne Young), Devonshire Blvd., Box 3082, San Carlos, Calif.

Mrs. Roger Pile (Helen Lyter), 1226 N. Havenhurst Dr., Hollywood, Calif.

Mrs. Wm. Kernan (Jean Fort), 3347 Derango St., Culver City, Calif.

Frances Loftus, Hibernian Bldg., Fourth and Spring Sts., Los Angeles, Calif.

Mrs. Pettys Tanquary (Florence Mullen), 669 S. Hudson Ave., Los Angeles, Calif.

Mary Stohr, Forest Lake, Minn.

Mrs. O. A. Trippet (Barbara Wilson), 329 N. Orange Grove, Los Angeles, Calif.

Mrs. Clement L. Vilim (Dorothy M. Daly), 4551½ Melbourne Ave., Los Angeles, Calif.

Elizabeth von Kleinsmid, 718 W. Adams, Los Angeles, Calif.

Mrs. Joseph G. Willis (Dorothy Copelin), 3736 Brookside Rd., Ottawa Hills, Toledo, Ohio.

Mrs. G. F. Yorlan (Lucile Greenleaf), U. S. Navy Purchasing Office, Shanghai, China.

Mrs. Keith L. Moshier (Helen Higgins), 1811 Kenneth Rd., Glendale, Calif.

#### CALIFORNIA DELTA—UNIVERSITY OF CALIFORNIA AT LOS ANGELES

##### New Addresses

Juanita Arnold, 5314 Ninth Ave., Los Angeles, Calif.

Harriet E. Potts, 1617 Dayton Ave., Alameda, Calif.

COLORADO ALPHA—UNIVERSITY  
OF COLORADO*Marriages*

Helen Burger and Glenn Miller, Colorado, 2 N, October, 1928.  
Cornelia Gray and Arthur W. Quinlan, Colorado, 2 N, April, 1928.

*Personal*

The alumnae president, Mrs. Sam Linder, has returned from a two months' visit in Chicago and Jerseyville, with her parents and brother.

*New Addresses*

Mrs. Glenn Miller (Helen Burger), 2908 Thirty-first Ave., Astoria, L.I., N.Y.  
Mrs. R. J. Bruner (Mattie Hope Cleveland), Box 373, Alamosa, Colo  
Mary W. Calkins, 905 Fifteenth St., Boulder, Colo.  
Mrs. Harold A. Chase (Dorothy Emery), No 9 Devonshire Apts., Hastings, Neb.  
Elsie Eaves, 475 Tenth Ave., New York, N.Y.  
Mrs. P. V. Fraser (Maryelenore Donley), 12505 Edgewater Dr., Lakewood, Ohio.

Mrs. C. L. LaRue (Ursie Bolinger), 629 Wilder Pl., Shreveport, La.

Mrs. Marjorie C. Miller (Marjorie Cleveland), 2319 Portsmouth Dr., Toledo, Ohio.

Mary F. Newcomb, 88 Charles St., Boston, Mass.

Mrs. Harry E. Pratt (Katharine McKenzie), 5475 Cabanne St., St. Louis, Mo.

Mrs. Grant A. Sharpe (Floy Sheldahl), 28 Lenox Ave., White Plains, N.Y.

Mrs. D. Underhill Smith (Florence C. Underhill), 1229 W. Sixty-second St., Kansas City, Mo.

Mrs. John D. Slye (Ursula Patton), 583 S. York St., Denver, Colo.

Mrs. John R. Street (Lenora Alma Walker), 610 Summit Ave, Apt. No. 203, St. Paul, Minn.

Mrs. John D. Wilson (Emily Spencer), 624 Foster St., Evanston, Ill.

Mrs. F. D. Zimmerman (Rebekah Shattuck), 1919 Clermont St., Denver, Colo.

Mrs. John B. Zweers (Lorena Underhill), 7348 Coles Ave., Chicago, Ill.

Mrs. Arthur W. Quinlan (Cornelia E. Gray), 912 Greenwood, Apt. 7, Canon City, Colo.

COLORADO BETA—UNIVERSITY OF  
DENVER*Marriage*

Dorothy Teague and Buckley Joseph Kimbrough, June 27, 1928.

*Personal*

Isabelle Pifer has moved to Battle Creek, Mich., where she is engaged in Y.W.C.A. work.

*New Addresses*

Mrs. G. W. Atkinson, Jr. (Helen B. Graham), 619 Clayton Ave., Brush, Colo.

Mrs. Geo. A. Bradenburg (Lena Bushong), 3531 Brookside Rd., Ottawa Hills, Toledo, Ohio.

Mrs. Frederic A. Brinker (Natalie Tyler), 670 S. Washington St., Denver, Colo.

Mrs. Lee Hirt (Eloise Sterling), Box 50, Ft. Worth, Tex.

Mrs. J. W. Iliff (Marjorie E. Mathers), 307 Pomeroy St., Ridley Park, Pa.

Mrs. John L. Nuelson (Luella Stroeter), La Chablere, Lausanne, Switzerland.

Isabel R. Pifer, Y.W.C.A., Battle Creek, Mich.

Mrs. H. Cecil Powell (Berna Williams), 1120 S. Franklin, Denver, Colo.

Mrs. Geo. Robinson (Marjorie Keith), 224 Jackson St., Ft. Collins, Colo.

Mrs. Louis A. Runge (Margaret Spengel), 503 N. Formosa Ave., Hollywood, Calif.

Mrs. Philip B. Short (Genevieve I. Behen), 210 E. Tenth Ave., Denver, Colo.

Mrs. Alfred H. White (Rebecca M. Downey), 608 Onondago St., Ann Arbor, Mich.

Mrs. A. B. Trott (Lena Harper), 2200 Albion St., Denver, Colo.

DISTRICT OF COLUMBIA ALPHA—  
GEORGE WASHINGTON  
UNIVERSITY*Marriage*

Dorothy Latimer and Robert Browning Larson, April 12, 1928. At home, 1517 Superior St., Duluth, Minn.

*Birth*

To Mr. and Mrs. Walter C. Zirpel (Mignonne McCabe), a son, November 30, 1928.

*New Addresses*

Dorothy Haddox, 2031 F St., Apt. 2, Washington, D.C.

Mrs. C. W. Lukens (Robin Breuinger), 916 Strath Haven Ave., Swarthmore, Pa.

Sybil Monday, 922 Kirby St., Lake Charles, La.

Mrs. Chas. H. Stewart (Phyllis Stewart), 1819 Leavenworth St., Manhattan, Kan.

Mrs. Wm. Mehning (Rachel Woldstad), 125 S. East Ave., Oak Park, Ill.

Mrs. James T. Berryman (Louise Rhee), 1705 Lanier Pl., Washington, D.C.

Mrs. C. Reed Thomas (Mildred Volandt), c/o Capt. W. F. Volandt, Camp Nichols, Rizal, P.I.

Alice Williams, Pi Beta Phi Settlement School, Gatlinburg, Tenn.

Ruth Williams, Hotel Roosevelt, Washington, D.C.

FLORIDA ALPHA—JOHN B. STETSON  
UNIVERSITY*Marriage*

Alice Williams and Joseph Arthur Wuest, June 30, 1928, Asheville, N.C. At home, 3400 Erie Ave., Hyde Park, Cincinnati, Ohio.

*Births*

To Mr. and Mrs. Robert Edens (Mona Bates), a daughter, Nancy Goode, November 23, 1928.

To Mr. and Mrs. Francis Miller (Myrtle Conrad), a daughter, Shirley, November 24, 1928.

*New Addresses*

Mrs. Russell Lee Olwin (Annette Emrich), 6039 Kenmore Ave., Chicago, Ill.

Mrs. Robt. Edens (Mona Bates), 25 S.W. Eighteenth Ter., Miami, Fla.

Mrs. Weston W. Morrell (Marjorie S. Hughes), 3419 Drexel Dr., Dallas, Tex.

Anna Laura Singleton, Box 91, Vernon, Ala.

Mrs. Donald L. Weeks (Dorothy Klock), 424 Cherokee Dr., Orlando, Fla.

Mrs. Chan F. Johnson (Lois Jean Hon), 325 Cedar St., S., Jacksonville, Fla.

FLORIDA BETA—FLORIDA STATE  
COLLEGE FOR WOMEN*Births*

To Mr. and Mrs. Ellerbe Smith (Carolyn Walker), a daughter, Elizabeth Abbott, June 12, 1928.

To Mr. and Mrs. William Anderson (Mary Lane), a daughter, Mary Jane, July 13, 1928.

*Personal*

Rebecca Leland and Christine McKenny are teaching in Orlando.

*New Addresses*

Pauline V. Buhner, 14 E. Forty-fourth St., New York, N.Y.

Mrs. Edwin Colean (Eleanor Thomas), 953 E. University Ave., Gainesville, Fla.

Nell Gardner, 644 Navarre Ave., Coral Gables, Fla.

Mrs. Oliver T. Rhodes (Vera Brenda), 1631 Pratt Blvd., Chicago, Ill.

Rebecca Leland, R.F.D. 19, Box 124-B, Orlando, Fla.

IDAHO ALPHA—UNIVERSITY OF  
IDAHO*Birth*

To Mr. and Mrs. Stanley W. McBirney (Elsie Connor), twin sons, John Connor and James Stanley, April 21, 1928.

*New Addresses*

Mrs. Stanley W. McBirney (Elsie Connor), 439 Oak St., Toledo, Ohio.

Frances C. Greene, 1635 Scenic Ave., Berkeley, Calif.

Mrs. Paul Drus (Lois Crane), The Dove Sanatorium, Monrovia, Calif.

Ruth Lorene Litton, P.O. Box 1239, Yakima, Wash.

ILLINOIS ALPHA—MONMOUTH  
COLLEGE*Personal*

Mrs. M. E. Gaddis and daughter, Jessie, are spending the winter with Mrs. Gaddis' daughter, Mrs. M. E. Anderson, 1650 Sherman St., Denver, Colo.

*New Addresses*

Mrs. F. H. Carson (Lucile Douglass), 717 Wallace Ave., Wilkinsburg, Pa.

Harriette Lee Jewell, R.F.D. 6, Monmouth, Ill.

## ILLINOIS BETA—LOMBARD COLLEGE

*Engagement*

Dorothy Tilden to Howard Spoerl of Saco, Maine. Mr. Spoerl is pastor of the Universalist church at Bath, Maine. Miss Tilden received her master's degree in religious education from Boston University, this year. She is now living in Detroit, Mich., with her mother and is assistant to the pastor of the Detroit Universalist church.

*Marriage*

Marion Woolley and Walter Schlaepfer, July, 1928. At home, 1388 Lexington Ave., New York, N.Y.

*Personals*

Mrs. Bess Pollock and three daughters attended University of Munich last summer and one daughter remained in Lausanne to study.

Mrs. Gale Porter (Ethel Chamberlain), while in Galesburg gave an illustrated lecture, showing movies taken while on her recent tour of Europe, including scenes in Czechoslovakia, Germany, Switzerland, and Holland.

*New Addresses*

Mrs. John D. Brewster (Ethel Conger), 48 Yeager Ave., Forty Fort, Pa.

Mrs. Harry C. Ellingston (Ethel Redpath), Box 1162, Van Nuys, Calif.

Mrs. Dwight A. Fawcett (Hazel Winter), 704 N. Fountain Ave., Springfield, Ohio.

Mrs. Clarence K. Gittings (Althea McConnell), Hotel Frances, Apt. 206, 750 N. High St., Columbus, Ohio.

Mrs. Thos. Greenleaf (Hester Nelson), Box 246, Majave, Calif.

Mrs. Jas. R. Humphrey (Bernyce Scott), 160 W. Leffelle St., Salem, Ore.

Mrs. Foster M. Millett (Margaret Brewster), 6730 Jeffery Ave., Apt. 611, Chicago, Ill.

Mrs. Edward Porter May (Lucy Conger), Keewaydin, Bar Harbor, Me.

Elizabeth Newman, 1008 Court St., Saginaw, West Side, Mich.

Marion D. Poor, 610 N. Greenwich St., Austin, Minn.

Mrs. Chellis Smith (Alleyne Binnie), 320 S. Lafayette St., Macomb, Ill.

Dorothy M. Tilden, 4605 Cass Ave., Detroit, Mich.

Vivian Tarpy, 254 Western Ave., Waterloo, Iowa.

Mrs. Earl W. Thomas (Lillian Harris), Apt. 402, 3745 Lindell Blvd., St. Louis, Mo.

Mrs. Don M. Van Buren (Mary Emrich), 5220 Kenmore Ave., Chicago, Ill.

Dorothy Wray, 622 Maye St., Westfield, N.J.

Mrs. W. R. Cameron (Mary Stover-Korn), 171 N. Prairie Ave., Galesburg, Ill.

Mrs. Daniel H. Simpson (Sara L. Bennett), 4028 Grove Ave., Western Springs, Ill.

Ruth West, N. East St., Elkhorn, Wis.

Mrs. Hoyte Beans has moved to Clinton, Iowa.

Charlotte Alspaugh, Pension Department Associated Charities, Oakland, Calif.

#### ILLINOIS DELTA—KNOX COLLEGE

##### *Marriages*

Elizabeth Northcott and Stephen Warren Lusted, Illinois Δ T Δ, August 25, 1928. At home, 4382 Woodlawn Ave., Western Springs, Ill.

Betty Bennett and Robert Stranahan, August 6, in Fargo, N.D., where they are making their home.

Gladys Hackman and Everett Good, October 15, Park Ridge, Ill.

Dorothy Wilson and Derby Thompson, September 5, Burlington, Ill.

##### *Births*

To Mr. and Mrs. Loomis C. Leedy (Ruth Gillis), a daughter, Barbara, July 22, 1928.

To Mr. and Mrs. Frederick Blazer (Mary Griffith), a son, Frederick Hudson, September 12, 1928, Galesburg, Ill.

##### *Personals*

Mrs. William J. Andrews (Marjorie Simonds), expects to spend the winter with Dr. and Mrs. Simonds in Pas Christian, Fla.

Mr. and Mrs. Fred Blazer (Mary Griffith), have moved to Peoria, Ill., where Mr. Blazer has accepted a position with Block and Kuhl.

Pauline Arnold is spending several months in New York City to establish a branch division of her advertising research bureau, which she originated and is now expanding.

Among those who were in Galesburg for the Knox homecoming celebration were: Katherine Kellogg, who is attending North-

western University this year; Mr. and Mrs. Phil Gentry (Florence Hall), of Chicago; Mr. and Mrs. Burr Blackburn (Mary Quillan), of Madison, Wis.; Mr. and Mrs. Herbert M. Fleming (Ruth Diehl), of Ipava, Ill.

Mildred Swank is spending the winter with her sister, Grace Swank Jordan and family, at 1301 Chapman St., Orange, Calif.

##### *New Addresses*

Mrs. Carl E. Bruns (Roena Urban), 2121 Le Claire, Davenport, Iowa.

Mrs. Geo. Clarke (Mabel Aylesworth), 516 N. Vista Bonita, Glendora, Calif.

Mrs. Stephen W. Lusted (Elizabeth Northcott), 4382 Woodland Ave., Western Springs, Ill.

Mrs. C. W. Moore (Gertrude Gamble), 610 Summit Ave., St. Paul, Minn.

Geraldine Owen, 6151 N. Winthrop, Chicago, Ill.

Mrs. John Wilcox (Nettie E. Krantz), 697 Colburn Pl., Detroit, Mich.

Mrs. Lester Bjorkman (Fayette Weinberg), 362 E. Losey, Galesburg, Ill.

Ruth McClelland, 825 Locust St., Cincinnati, Ohio.

Mrs. Mack Gillis (Adeline Koller), 1713 Harrison St., Evanston, Ill.

Mrs. ElRey Wampler (Eugenia Trask), 2900 Lincoln St.

#### ILLINOIS EPSILON—NORTH-WESTERN UNIVERSITY

##### *Marriages*

Gertrude Gordon and William G. Manshot, June 16, 1928. At home, 396 Irving Pl., Milwaukee, Wis.

Dorothy Hunt and Norman H. Dengel, June 15, 1928. At home, 646 Murray Ave., Milwaukee, Wis.

Louise Alden Williams and Amos Glen Willis, Illinois, 2 N, November 24, 1928. At home, 2123 Ridge Ave., Evanston, Ill.

##### *New Addresses*

Mrs. Harrison Altice (Helen Mitchell), 535 Hinman Ave., Evanston, Ill.

Mrs. John J. Cosner (Claire F. Murison), Box N, Kenilworth, Ill.

Mrs. Wm. G. Manshot (Gertrude Gordon), 396 Irving Place, Milwaukee, Wis.

Mrs. Geo. A. Redenbaugh (Katherine P. Orrick), Tabor, Iowa.

Mrs. John P. Pederson (Ruth Ermeling), 1512 Sherwin Ave., Chicago, Ill.

Mrs. Chas. J. Merriam (Kathryn W. Cheney), 7449 Coles Ave., Chicago, Ill.

Mrs. Henry Gardiner Symonds (Margaret Clover), 137 N. Lincoln St., Hinsdale, Ill.

Mrs. Don. Martin Van Buren (Mary Emrich), 5220 Kenmore Ave., Chicago, Ill.

Josephine Altmore is teaching art appreciation and French in New Trier High School, Winnetka, Ill.

ILLINOIS ZETA—UNIVERSITY OF  
ILLINOIS*Engagement*

Katherine Siemans and Robert William Shirley, Hollywood, California,  $\Phi \Delta \Theta$ .

*Births*

To Mr. and Mrs. William Gay Palmer (Marie Freeman), a daughter, Jane Gay, December 10, 1928.

To Mr. and Mrs. George Cogswell (Kathryn Saxton), a daughter, Barbara, October, 1928.

*Death*

Friends of Mildred Frommann Bickle will be shocked to learn of the death of her husband, William Copley Bickle, on September 15. Death was due to pneumonia.

*New Addresses*

Mrs. Myron D. Downs (H. Elizabeth Huff), 3542 Daytona Ave., Cincinnati, Ohio.  
Mrs. Robt. Galbraith (Laura Treadwell), 336 Grove St., Crystal Lake, Ill.

Marion Lessing, 34 W. Sixty-ninth St., New York, N.Y.

Mrs. Arnold F. Reedquist (Mary L. Gordon), Apt. C, New Burkley Apts., Iowa City, Iowa.

Mrs. Lawrence J. Shappert (Louise Bresee), 930 Judson Ave., Evanston, Ill.

Mrs. Lyman S. Weeks (Gertrude Harnsberger), 6728 Bosworth Ave., Chicago, Ill.

Mrs. Jerome W. Baethke (Fay Martin), 701 N. Michigan Ave., Chicago, Ill.

Mrs. Mildred F. Dunn (Mildred Lillian Forky), 212 E. Third St., Prophetstown, Ill.

Mrs. Wood Gray (Dorothy Leal Gray), 109 N. Mill St., Pontiac, Ill.

Mrs. Ross C. Lyons (Charlene Sargent), P.O. Box 10, Mt. Pleasant, Mich.

Mrs. Bradley R. Mahana (Dorothy A. Smith), 1074 Goodrich Ave., St. Paul, Minn.

Mrs. M. A. Payton (Martha Brown), 24 Springfield Ave., Cranford, N.J.

Mrs. L. V. Somers (Ruth Hutchinson), 859 Santa Barbara Rd., Berkeley, Calif.

Edith Lucile Welsh, 6704 Union Ave., Chicago, Ill.

ILLINOIS ETA—JAMES MILLIKIN  
UNIVERSITY*Births*

To Mr. and Mrs. Joseph Catlin (Ruth Crocker), a daughter, Joan, December, 1928.

To Mr. and Mrs. John Denman (Martha Holt), a son, John Holt, October 5, 1928.

To Mr. and Mrs. Eugene Evans (Ruth Nicholson), a daughter, Marilyn Jean, November, 1928.

To Dr. and Mrs. E. C. Roos (Frances Kuny), a son, David, December, 1928.

To Mr. and Mrs. Herbert Truman (Geneva Tucker), a daughter, Julia Carolyn, July, 1928.

*Personals*

Caroline Lutz spent the holidays with her family occupying the Pi Phi house while the active chapter went home for Christmas vacation. The first of the year she returned to her work at Westhampton College, Richmond, Virginia.

Mr. and Mrs. George Hays (Jessie Thistle), of Harvey, Ill., faced a terrible tragedy several weeks ago in the death of their seven-year-old daughter. Their home was destroyed by fire and the child died from severe burns.

Dr. and Mrs. Ralph E. Wiley (Mary Hostetler) have moved to Decatur and Dr. Wiley expects to specialize in the treatment of children's diseases.

*New Addresses*

Mrs. F. C. Blair (Blanche Fulton), 2445 E. Wood St., Decatur, Ill.

Mrs. Fraser W. Bassett (Fanny Powers), Apt. 22, 328 Longwood Ave., Brookline, Mass.

Mrs. Eugene Evans (Ruth Nicholson), 1164 Cottage Hill Ave., Decatur, Ill.

Mary Mitchell, 1171 W. Main St., Decatur, Ill.

Mrs. Charles Fields (Denise Brosseau), 1850 W. North St., Decatur, Ill.

Lydia Coe, 131 Siena Dr., Long Beach, Calif.

Mrs. Jas. M. Gray (Helen Robinson), 1230 Elmwood Ave., Evanston, Ill.

Maurita C. Shafer, Commodore Apts., 5316 Pershing, St. Louis, Mo.

Agnes E. Childs, 4070 Lark St., San Diego, Calif.

Mrs. C. D. McEachran (Dorothy E. Edwards), 404 S. Wesley Ave., Oak Park, Ill.

Mrs. Hollis W. Price (Vivienne V. Vent), 1515 Denver, Muskogee, Okla.

Florence M. Curtius, 622 E. Thirty-fourth St., Indianapolis, Ind.

Lois Seago, 5708 Kimbark Ave., Chicago, Ill.

INDIANA ALPHA—FRANKLIN  
COLLEGE*Personals*

Orpha Duggar, a member of the Denver Club, is making her sister, Mrs. Jerald Marshall, an extended visit.

Dr. and Mrs. W. P. Garshwiler are spending the winter in Hernando, Fla.

*New Addresses*

Mrs. R. B. Holstein (Gleyn Law), The Aberdeen, 4628 Bayard St., Pittsburgh, Pa.

Grace MacArthur, Southern College, Lakeland, Fla.

Mrs. C. T. McMurry (Elizabeth Lemon), c/o Southern Bell Tel. Co., Jacksonville, Fla.

Margaret E. Remy, 696 Middle Drive, Woodruff Pl., Indianapolis, Ind.

Mrs. C. Glenn Lundy (Hazel A. Workman), 560 Vermont, Gary, Ind.

#### INDIANA BETA—INDIANA UNIVERSITY

##### Marriages

Marguerite Holland and Paul W. Rector, Indiana, A T G, September 2, 1928, at Bedford, Ind. At home, 1801 S. Leer St., South Bend, Ind.

Helen D. Hopkins and Donald C. Wampler, June 8, 1928. At home, 1125 Ashland Ave., Indianapolis, Ind.

##### Personal

Marcella Coll is attending the University of Chicago, working for a master's degree.

##### New Addresses

Mrs. John R. Edmonds (Grace Guthrie), 1432 W St. S.E., Washington, D.C.

Mrs. Wm. J. Foster (Adria Creigmile), 100 E. Lincoln St., Harrisburg, Ill.

Mrs. Wm. H. Kelly (Hortense Whetsel), 5548 Carrollton Ave., Indianapolis, Ind.

Mrs. A. H. Madsen (Frances M. Hauss), 161 Power St., Providence, R.I.

Mrs. C. O. Maple (Helen Tousley), 320 N. Chestnut St., Seymour, Ind.

Mrs. Clifford L. Pribble (Mariana Good), 606 E. Greene, Frankfort, Ind.

Mrs. Wesley D. Class (Millicent McDonald), R.F.D. 2, Franklin, Ind.

Elsie Stephens, 47 Main St., Northfield, Vt.

Mrs. Donald C. Wampler (Helen D. Hopkins), 1125 Ashland Ave., Indianapolis, Ind.

Mrs. C. O. Warren (Mary Ferris), 1126 Park Ave., Apt. 4, Indianapolis, Ind.

Mrs. Kenneth W. Akers (Jeannette M. Henn), 2648 W. Scarborough Rd., Cleveland Hts., Ohio.

Mrs. Burton P. Kingsbury (Grace Edmondson), 1807 E. Michigan St., Indianapolis, Ind.

#### INDIANA GAMMA—BUTLER COLLEGE

##### Personals

A recent reunion of Indiana Gamma girls in Westfield, N.J., included Mrs. N. E. Loomis (Lucile Didlake) and Mrs. Marion Loop (Kate Reagan), both of Westfield; Mrs. Pearl McElroy Hunt, Salem, Mass., and Mrs. Ethel Roberts Loop, Huntington, L.I.

The Indianapolis Club held the annual all-day bazaar on December 5. Novelty aprons, candy, food and table decorations, a luncheon and a bridge party all helped to swell the Settlement School fund. There will be another bridge party in February.

Sincere sympathy is extended to Annie McCallum, who recently lost her mother.

Sincere sympathy is extended to Maria Leonard, whose mother passed away in Urbana. The news of her death will bring regret to college girls in Indiana, Colorado,

Iowa, and Illinois, who know Maria and many of whom have known her gracious and serene mother. The family did pioneer work in Methodism in Indianapolis and for fifty years lived on the street named for the Reverend Barth.

##### New Addresses

Mrs. R. F. Cates (Hester Martin), c/o Western Shoe Co., Toledo, Ohio.

Mrs. W. L. Clark (Maude Richey), 104 S. Allen St., Bryan, Ohio.

Mrs. Chas. B. Davis (Maude Martin), 1525 East Boulevard, Apt 1, Charlotte, N.C.

Mrs. Robt. L. Hammond (Gertrude Hunter), 400 Ridge Blvd., Evanston, Ill.

Mrs. Wm. Nethercut (Ruth Habbe), 305 Mountain Ave., Wauwatosa, Wis.

Mrs. John W. Stahr (Jeanne Bouslog), 323 Parkovash Pl., South Bend, Ind.

Mrs. Burgess Manchester (Margery M. Hopping), 3614 Hawthorne Ave., Omaha, Neb.

Mrs. G. Herbert Smith (Eugenia Brooks), 805 S. First, Champaign, Ill.

Mrs. R. J. Douglas (Enid Fillingham), Apt. N, Strand Apts., Muskegon Hts., Mich.

Mary Josephine Arnold, 121 N. Indiana St., Delphi, Ind.

Mrs. Francis M. McBroom (Mary Mercer), 5 College Hill Apt., Macon, Ga.

Alice Cobb Mowrer, Fletcher American Co., P.O. Box 1155, Indianapolis, Ind.

#### INDIANA DELTA—PURDUE UNIVERSITY

##### Marriages

Dorothy Diggins and Albert M. Wiggins, Purdue, K Δ P, June 30.

Joan Nixon and Dr. Paul Wurtrich, July 2. They will live in South Bend, Ind., where Dr. Wurtrich has a dental practice.

Naomi Christen and Verne Allen, Purdue, A X A, October 7.

##### Births

To Mr. and Mrs. Loder Patterson (Betty Schmidt), a daughter, Betty Patricia, June 23.

To Dr. and Mrs. E. A. King (Margaret Simminger), a daughter, Sylvia Louise, July 6.

To Mr. and Mrs. John Trost (Frances Small), a daughter, Julia May, July 24.

To Mr. and Mrs. G. H. McKenzie (Frances Prate), a son, Glenn Harold, Jr., November 1, 1928.

To Mr. and Mrs. Leslie Benner (Katherine Smeltzly), a son, Leslie William, Jr., November 22, 1928.

##### New Addresses

Mrs. James E. Adams (Conradina Lommel), Sandhill Experiment Station, Route 5, Columbia, S.C.

Edith Wilson, 128 Prospect Ave., Milwaukee, Wis.

Mrs. Julia May Charles (Julia May Hilliard), 48 Augusta Ave., Pontiac, Mich.

Mr. and Mrs. Richard Campbell, 2308 Twelfth St., Altoona, Pa.

Mrs. Ray T. Kelsey (Mary Prater), 1013 Rockwell Ave., Cleveland, Ohio.

Mrs. Delos Hutcheson (Stella Earken-burg), Hotel Fosnaugh, Ventura, Calif.

Mrs. Everett A. King (Margaret Sim-minger), 1502 Lake Ave., Ft. Wayne, Ind.

Mrs. Herschel E. Miller (Eleanor H. Brendel), 322 Layman Ave., Indianapolis, Ind. Mrs. Miller is textile expert for L. S. Ayers Co.

Mary Elizabeth Moore, Otterbein, Ind.

The Reverend and Mrs. Clifford C. Jordan (Avanelle Cleppenger), 1212 Harrison St., Hammond, Ind.

Katharine Tingley, Burnettsville, Ind.

Mrs. Benjamin Van Vorous (Gladys M. Yeager), 714 N. Twenty-ninth St., Billings, Mont.

Mrs. J. T. Wilde, Jr. (Edith M. Fleish-er), 529 Bronx River Rd., Sherwood Park, Yonkers, N.Y. Mrs. Wilde is nutrition expert in N.Y. health center.

Mrs. C. C. Hadley (Areva Van Huss), Lebanon, Ind.

Mrs. F. Penn. Holter (Lanah Kirkman), 526 W. Ninth, Anderson, Ind.

Mrs. A. B. Van Huss (Ruth Robertson), R.F.D. 30, Zionsville, Ind.

Mrs. J. Paul Wuthrich (Joan Nixon), 629 S. Thirty-third St., South Bend, Ind.

Isabelle Steele, 404 E. Fiftieth St., Indian-apolis, Ind.

Mrs. Albert M. Wiggins (Dorothy Dig-gins), 99 S. Nyers Ave., Sharon, Pa.

#### Personal

Miss Eunice Teal has been doing excellent work in the vicinity of Dayton. She instructs, assists and visits the farmer wives in household management. For a time she published a series of short article in the *Daily News* on "Household Hints."

#### IOWA ALPHA—IOWA WESLEYAN UNIVERSITY

##### Marriages

Edna Van Syoc and Ralph Eland, August 16, 1928. At home, Newton, Iowa.

Ana Dailey and Karl Bergdahl, June 9, 1928. At home, Ames, Iowa.

Norene Scott Becker and Manuel D. Guy,  $\Phi \Delta \Theta$ , June 28, 1928. At home, Aledo, Ill.

##### Birth

To Mr. and Mrs. Armond Ogg (Ruth Redfern), a daughter, Thalen Redfern, June 14, 1928.

##### Personals

Florence Leist is teaching in Clarinda, Iowa.

Regina Connor is county superintendent of home economics at LaPorte, Ind.

Helen Phelps is teaching in Claremont, Iowa.

Adelia Mills received a fellowship in the University of Chicago upon her graduation.

Alice Ethel is teaching in Selma, Iowa.

Ethel Williams is playing the bass horn with a girls' orchestra on the Keith Orpheum circuit.

Iowa Alpha extends sympathy to Mrs. C. S. Rogers (Lillian Kendig), whose mother died in July at Knoxville, Iowa.

#### New Addresses

Mrs. Harry G. Smith (Stella Satter-thwaite), 863 Lincoln Ave., Winnetka, Ill.

Ethel Van Hon, Universal Producing Co., 110 N. Main, Fairfield, Iowa.

Mrs. Charles Vance (Laurie Mathilde Light), 1212 Seventh St., Perry, Okla.

Mrs. L. G. Willcox (Ethel Besser), 7550 Barton Ave., Chicago, Ill.

Virginia Bishop, 814 W. Johnson St., Madison, Wis.

Jean A. Booker, Casey, Ill.

Constance Chambers, Cody, Wyo.

Joyce Clark, Dallas City, Ill.

Mrs. Earnway Edwards (Mary S. Colt), 1322 Rosalie St., Evanston, Ill.

Mrs. Fred O. Ekstrand (Maude MacDon-ald), Tipton, Iowa.

Mrs. R. R. Hileman (Ina B. Shaull), 1309 Singer Place, Wilkinsburg, Pa.

Mrs. Edward B. Isett (Agnes Severs), 361 S. Berkeley, Pasadena, Calif.

Mrs. George O. Lines (Margaret Sisson), 634 Van Buren St., Oak Park, Ill.

Mrs. K. D. Melcher (Miriam Young), 14 Third Ave., West Albia, Iowa.

Edna Mae Rummells, Nichols, Iowa.

Lucy S. Silke, 830 Oakwood Blvd., Chi-cago, Ill.

Mrs. Wm. Arthmann (Esther Gilbert), 504 Hayward Ave., Rochester, N.Y.

Mrs. Chas. D. Gooch (Ada Redd), 1429 Vernon Ave., Pueblo, Colo.

Violette Greene, Box 474, Vermilion, S.D.

Dorothy Harrison, Ramah, Colo.

Mrs. J. Fenton Parker (Katherine Fire-baugh), 5541 Everett Ave., Chicago, Ill.

Mrs. C. W. Staebler (Alma Westfall), 308 Ward Ave., Box 253, Caruthersville, Mo.

Mrs. Amy V. Skinner (Amy Zimmer-man), Box 122, Mar Vista, Calif.

Mrs. C. M. Hamilton (Mary M. Wil-liams), 706 Albany St., Pueblo, Colo.

#### IOWA BETA—SIMPSON COLLEGE

##### New Addresses

Mrs. C. C. Clark (Fay Worthington), 608 East D St., Ontario, Calif.

Mrs. Merrill H. Clark (Edna Bellman), 4164 Kansas St., San Diego, Calif.

Mrs. C. C. Fender (Rosa Farlow), c/o L. S. Goode, R.F.D. 3, Des Moines, Iowa.

Mrs. L. C. Gjertsen (Edythe Peck), 3303 Wells St., Milwaukee, Wis.



Mrs. Kenneth L. Karr (Catharine Carpenter), 6808 Dorchester Ave., Chicago, Ill.  
Mrs. Arthur E. Nelson (Dessamond Claiborn), Essex, Iowa.

Willia Clammer, Loveland, Colo.

Mary Elizabeth Edwards, Syracuse University, Office of the Chancellor, Syracuse, N.Y.

Mrs. G. A. Grant (Helen Wright), 1111 North B St., Indianola, Iowa.

Mrs. Chas. H. Greenlee (Margaret Clayton), 2203 Heights Ave., Sioux City, Iowa.

Effa M. Kelly, 1108 Hartford St., Claremont, Calif.

Mrs. Geo. B. Keshlear (Helen Wailes), 521 Maple St., Peterson Apts., Rawlins, Wyo.

Mrs. O. G. Lippincott (Grace Moss), 3416 Fifth Ave., Sioux City, Iowa.

Mrs. Douglas Malin (Louise Spaulding), 1216 Richard Pl., Glendale, Calif.

Mrs. Edwin V. Proudfoot (Louise Peasley), 1390 Pleasant St., Des Moines, Iowa.

Mrs. Marshall Reinig (Hester Beery), 501 W. Ashland Ave., Indianola, Iowa.

Mrs. Hugh E. Schrier (LaVeda A. Harbour), Carlisle, Iowa.

Mrs. R. C. Van Derford (Mary Evans), Skeels Apt., Grinnell, Iowa.

Mrs. Howard S. Noble (Josephine Hiatt), 132 N. Wetherly Dr., Beverly Hills, Calif.

Mrs. Ernest H. Crabbe (Ruth Thompson), 1323 Herlin Pl., Cincinnati, Ohio.

Mrs. Frank L. Davis (Alice Scoles), 6526 Colgate Ave., Los Angeles, Calif.

Mrs. Paul L. Bates (Bessie B. Boileau), 3122 Maple Ave., Berwyn, Ill.

Mrs. Fred M. Waggoner (Gwen Meyerhoff), 535 W. Third St., Maryville, Mo.

Gladys Mary Smith, 371 Twenty-eighth St., Oakland, Calif.

Irma Brasher, 1001 Early St., Sac City, Iowa.

Mrs. J. Walton Frank (Anne Peck), Milo, Iowa.

Gretchen McClure, Avalon, Catalina Island, Descanso, Calif.

#### IOWA GAMMA—IOWA STATE COLLEGE

##### *Births*

To Mr. and Mrs. William A. Wood (Beulah Taylor), a daughter, Virginia Ellen, October 15, 1928.

To Mr. and Mrs. T. W. Conway (Margaret Killian), a son, William Albert, June 27, 1928.

##### *New Addresses*

Mrs. Martin Burkelman (Annette Adams), 22 Du Bois Ave., Sea Cliff, N.Y.

Helen May Clock, 308 E. Seventh St., Hampton, Iowa.

Mrs. T. W. Conway (Margaret Killian), 367 Woodward St., Waban, Mass.

Mrs. K. F. Jones (Ada Havner), 910 Kahl Bldg., Davenport, Iowa.

Mrs. H. W. Lomax (Margaret L. Hanson), 306 Penn Ave., Abingdon, Ill.

Mrs. Carrie Chapman Catt (Carrie C. Lane), 120 Paine Ave., New Rochelle, N.Y.

Mrs. Edward T. John (Byrdina Irwin), 1291 Fourth St., Muskegon, Mich.

Madeline D. Stuart, 329 Broad St., Sewickley, Pa.

Mrs. Chas. A. Wheeler (Dorothy Kenworthy), 820 N. Twenty-first St., Ft. Dodge, Iowa.

Mrs. H. B. Winchester (Edith Voorhees), 403 E. Jefferson, Kirkwood, Mo.

Mrs. Manford H. Woods (Marjorie B. Beam), 2004 W. Sixty-fourth Pl., Los Angeles, Calif.

Mrs. L. K. Bourke (Elosia Coffin), 113 Terrace Dr., Wichita, Kan.

Mrs. Joseph T. Rea (Kathleen Spencer), 1339 Montrose Ave., Bethlehem, Pa.

Mrs. Walter M. Sutton (Dorothy M. Harriman), 432 S. Maple Ave., Oak Park, Ill.

Mrs. Edward T. John (Byrdina Irwin), 1291 Fourth St., Muskegon, Mich.

Mrs. Ernest F. Walt (Mary Jean Stern), 617 S. Thirty-first St., Omaha, Neb.

Mrs. A. E. Wolters (Margaret Graham), 334 N. St. Johns Ave., Highland Park, Ill.

Charline F. Woods, 50 Cedarlane Way, Boston, Mass.

#### IOWA ZETA—UNIVERSITY OF IOWA

##### *Marriage*

Esther A. Harding and Paul Coulter Culloom, Chicago,  $\Phi$  K  $\Psi$ , September 17, 1928. At home, Indianapolis, Ind.

##### *Birth*

To Dr. and Mrs. C. W. Casady (Esther Tregilgus), a son, Joe Harrison, June 10, 1928.

##### *Personals*

Mr. and Mrs. Thomas Everett (Sue F. Morrison) lost their daughter in December. Sadie Holiday is spending the winter months in Burlington with relatives.

##### *New Addresses*

Mrs. F. E. Bichler (Berenice Jones), 914 Nebraska Ave., York, Neb.

Mrs. Glenn Cunningham (Edith Shugart), 2104 Manito Blvd., Spokane, Wash.

Merle Harding, 8220 Panola St., New Orleans, La.

Mrs. Jack Hazeltine (Audrey K. Koiner), Box 1146, Midland, Tex.

Mrs. B. W. Huiskamp (Dorothy Norton), 1632 Jefferson St., Madison, Wis.

Mrs. Perry G. Rawland (Florence Strub), 806 E. College St., Iowa City, Iowa.

Mrs. L. B. Stephenson (Florence Monk), Box 161, Algona, Iowa.

Mrs. John B. Thompson (Ailene Edith Barger), Forest City, Iowa.

Mrs. Wendell D. Anderson (Helen Goundrey), Marian Apts., Griffin, Ga.

Mrs. Paul C. Cullom (Esther Harding), 3015 N. Meridian St., Indianapolis, Ind.

Mrs. Glenn C. Dickirson (Betty Fowler), Warden Apts. 759, Ft. Dodge, Iowa.

Mary Goodykoontz, 319 N. Capitol St., Iowa City, Iowa.

Mrs. Edward Harrington (Elizabeth Lutz), 205 E. Twentieth St., Sioux Falls, S.D.

Mrs. Wayne K. Loveland (Helen Rinker), 6167 N. Winchester Ave., Chicago, Ill.

Jane Anderson, 1330 L St., Washington, D.C.

Helen E. Irwin, 701 Fifth Ave., Fort Worth, Tex.

Mrs. Geo. D. Boone (Natalie Phillips), 2203 E. Eighteenth St., Tulsa, Okla.

Marion H. Cruver, c/o Knox School, Cooperstown, N.Y.

Mrs. G. I. Nelson (Amalie Kraushaar), 2688 Calumet St., Columbus, Ohio.

Mrs. A. K. Tinker (Helen Overholt), 69 Shoshone St., Buffalo, N.Y.

Mrs. Sewell Van Alstine (Marion Balingier), 1805 W. Lake St., Minneapolis, Minn.

Katharine Wintrose, Royal Palm Hotel, St. Petersburg, Fla.

#### KANSAS ALPHA—UNIVERSITY OF KANSAS

##### Marriages

Florence Layton and Daniel Myers, Kansas, Δ T. At home, Wakefield, Kan.

Virginia Mills and John A. Chawat, Kansas, II K A. At home, Hurley Apts., Topeka, Kan.

Sarah Wilder Neidhardt and Burns Ulrich, September 17, 1928, Rockford, Ill. Mr. Ulrich is associated with his father in the revolving door business in Independence, Kan.

Betty Stevenson and Walter Innes, Jr. At home, 904 N. Topeka, Wichita, Kan.

##### Births

To Mr. and Mrs. Robert E. Steele (Margaret Jane Levens), a son, Edward Levens, August 26, 1928.

To Mr. and Mrs. George Holligberry (Elizabeth Sifers), a daughter, Mary Elizabeth.

##### Personals

Deepest sympathy is extended to Mrs. Ned Clark upon the death of her mother, Mrs. Cora Bangs. Mrs. Bangs had been housemother at the Phi Delta Theta house at Kansas University for five years.

Caroline Waldron sailed December 5 for Europe and the Holy Land where she will spend several months.

The Lawrence Alumnae Club enjoyed a luncheon at the home of Mrs. James Barrow October 20. Mrs. Frank Marvin (Josephine March), now of San Diego, Calif., was the guest of honor. Mrs. Odell (Harriet Miles), formerly a member of Kansas Alpha, and a cousin of Herbert Hoover, was a guest from Topeka.

Mrs. Howard I. Kirkpatrick, Vice President of Eta Province, visited the Lawrence Alumnae Club. Sunday, December 10, the President, Mrs. Frank Blackmar, entertained the members of the Advisory Board and the officers with a buffet supper, to meet and consult with Mrs. Kirkpatrick. The evening was delightfully and profitably spent. The luncheon at the home of Mrs. W. E. Tenney was also in honor of Mrs. Kirkpatrick.

The Lawrence Alumnae Club has been much interested, this summer and autumn, in the building and furnishing of the new addition to the chapter house of Kansas Alpha. This building fills a grave need. The girls were so crowded last year that they could not live sanely nor study profitably. The addition was finished in time for rushing and the chapter is delighted with it. It contains a big new sunroom, a dining room, guest room, nine bedrooms, a commodious sleeping-porch, new bathrooms, matron's rooms and servants' quarters; also a large new kitchen and serving room.

Dorothy Blackmar and Helen Friend have returned to their homes in Lawrence, after a year's study in Paris. Helen attended the Alliance Française, Dorothy studied at both the Alliance Française and the Sorbonne, stopping in New York on her way home, where she received the degree of master of arts in French at Columbia University.

In November the active chapter entertained the Alumnae Club at a most delightful dinner. This gave the members of the Alumnae Club an opportunity to visit the remodeled house, which is lovely in all its appointments.

##### New Addresses

Mrs. Edwin Babcock (Leota Nuttle), Schenley Apts., Pittsburgh, Pa.

Mrs. F. H. Slayton (Berenice Butts), 415 Aldene Apts., Chicago, Ill.

Mrs. Alfred Thorwaldson (Nestor Moore), 1330 E. Fifty-sixth St., Chicago, Ill.

Mrs. J. L. Anderson (Grace Graham), 123 N. Seventh, Hiawatha, Kan.

Mrs. Louis S. Carpenter (Betty Bradley), 713 W. Moreland, Phoenix, Ariz.

Mrs. John A. Charnat (Virginia Mills), 410 W. Eleventh St., Topeka, Kan.

Mrs. Bruce Church (Margaret Heller), Eudora, Kan.

Mrs. Maurice B. Crane (Alice Griesa), 545 E. Nineteenth, Lawrence, Kan.

Mrs. W. R. Heath (Margaret Butts), 7410 S. Hobart Blvd., Los Angeles, Calif.

Mrs. L. M. Jorgenson (Lorraine Wasson), 805 New St., Manchester, Iowa.

Mrs. R. E. Clark (Ruth McDowell), 615. McFadden Dr., Ponca City, Okla.

Mrs. Dan Myers (Florence Layton), Wakefield, Kan.

Mrs. Homer H. Richardson (Helen Jack-

son), 3219 W. Sixty-second Pl., Chicago, Ill.

Mrs. Mark Adams (Helen Miller), Hillcrest Apts., Wichita, Kan.

Mrs. Edwin Babcock (Leota Nuttle), 248 N. Quentin, Wichita, Kan.

Mrs. Perry Hanson (Louise Robinson), Hillside Apts., Wichita, Kan.

Mrs. Walter Innes, Jr. (Betty Stevenson), Adeline Apts., Wichita, Kan.

Mrs. Frank T. Priest (Eva Dimond), 167 S. Fountain, Wichita, Kan.

Mrs. C. M. Combs (Lucile Gise), 1617 Harney, Omaha, Neb.

Mrs. Vance H. Day (Adrienne Atkinson), Scenic Road, San Mateo, Calif.

Mrs. John S. Hubbell (Veve Saxon), Virginia Apts., Pawhuska, Okla.

Mrs. Florence F. Kelly (Florence Finch), 82 W. Twelfth St., New York, N.Y.

Mrs. Don A. Kendall (Esther J. Jones), 1623 Washington, Great Bend, Kan.

Mrs. Jack Kennedy (Alice B. Carney), Country Club Heights, Salina, Kan.

Mrs. J. C. Leonard (Grace Leslie), 2609 N. Calumet, Houston, Tex.

Mrs. Arthur H. Lewis (Marguerite E. Graybill), 3635 Campbell St., Kansas City, Mo.

Mrs. Louis H. Moore (Mary R. Buckles), 915 S. Cloverdale, Los Angeles, Calif.

Mrs. Ralph A. Patterson (Lucile H. Wilkinson), 1015 S. Terrace Blvd., Muskogee, Okla.

Edith Huntington Snow, 65 E. Fifty-sixth St., New York, N.Y.

Mrs. Edward Tanner (Hattie E. Pugh), 1126 Louisiana St., Lawrence, Kan.

Mrs. Albert S. Teed (Lillian Slavens), 6628 San Bonita, St. Louis, Mo.

Mrs. Wm. A. D. Thomas (Sara Albright), 417 S. Broadway, Leavenworth, Kan.

Jane T. Whitney, 10 Prospect Pl., New York, N.Y.

Mrs. W. H. Wilmer, Jr. (Frances Arant), 603 West Hill, Knoxville, Tenn.

#### KANSAS BETA—KANSAS STATE COLLEGE

##### Marriages

Mary Brooks and James Fleshman. At home, Independence, Mo.

Mary Higgenbotham and Walter Leonard.

##### Births

To Mr. and Mrs. Mac Short (Mae B. Siefkin), a son, Richard Allen, December 5, 1928.

To Dr. and Mrs. Bennett M. Shelton (Florence Jones), a daughter, Mary Elizabeth, June 27, 1928.

##### Personals

Jean Rankin, who has been conducting the Bluebelles orchestra in Indiana for the past two years, is now on Broadway.

Margaret Rankin is now in Indianapolis

playing with "The Flying Flappers" orchestra.

Gladys Stocker is teaching in Mankato, Kan.

##### New Addresses

Abby Jane Moore, 638 N. Topeka, Wichita, Kan.

Edith Fairchild, 902 Madison, Los Angeles, Calif.

Mrs. Sylvester J. Coe (Julia Caton), Chanticleer Cottage, R.F.D. 8, Winfield, Kan.

Mrs. Mac Short (Mae Siefkin), 3245 E. Murdock, Wichita, Kan.

Mrs. Raymond W. Robertson (Martha MacLeod), 4409 Evans Ave., Oakland, Calif.

Mrs. W. L. Field (Helen L. Winne), 25 Q St., Salt Lake City, Utah.

Mrs. Walter E. Henderson (Lucile O. Norwood), 4503 Prytania St., New Orleans, La.

Mrs. Pearl M. Shaffer (Zepherine E. Towne), 811 Prospect Rd., Des Moines, Iowa.

Janet Hellwarth, Woman's College, Hopkinsville, Ky.

Mrs. Ralph E. Adams (Helen E. King), Moore Hotel, Hill City, Kan.

Mrs. Neil Cameron (Lucille Mills), 4127 Locust St., Kansas City, Mo.

Mrs. R. Russell Cave (Virginia Meade), 600 Houston St., Manhattan, Kan.

Mrs. Andrew M. Olmsted (Marie Haynes), 2520 McDougall, Everett, Wash.

Mrs. H. E. Overholt (Clara Bergh), 596 Phillips Ave., Glen Ellyn, Ill.

Mrs. Herbert V. Pusch (Verna J. Schumacher), 16540 Baylis Ave., Detroit, Mich.

Mrs. Howard H. Steup (Judith Briggs), 106 S. Seminary, Mount Morris, Ill.

Mrs. Robert C. Trow (Julia Johnson), 48 S. Ashland Ave., La Grange, Ill.

#### KENTUCKY ALPHA—UNIVERSITY OF LOUISVILLE

##### Personals

Blix Eble is now teaching part time in the home economics department of the Louisville public schools.

Mr. and Mrs. Franklin Fitch (Marium Phillips) have moved to their new home, 1929 S. Second St.

#### LOUISIANA ALPHA—NEWCOMB COLLEGE

##### Personal

Ula Milner is in Baltimore this winter, and has an apartment at the Del-Vern, 2905 N. Charles St. She holds a very responsible position as educational curator of the Baltimore Museum of Art, and has been giving many lectures in connection with her work.

##### New Addresses

Susan Lyle Davis, Altorf Plantation, Brunswick, Miss.

Mrs. Francis A. Lawson (Delphine Caron), 3814 State St., Drive, New Orleans, La.

Mrs. W. S. Montgomery, Jr. (Rose B. Cornelson), Pine St., Spartanburg, S.C.

#### MAINE ALPHA—UNIVERSITY OF MAINE

##### *New Addresses*

Dorice Bennett, 406 State St., Madison, Wis.

Ruth Densmore, Stroudwater, Portland, Me.

Florence Mae Kirk, Y.W.C.A., Bar Harbor, Me.

Christine MacLaughlin, Ware, Mass.

Louise Evelyn Pendell, 39 Hammond St., Cambridge, Mass.

Emma E. Thompson, Guilford, Me.

Mrs. A. J. Conti, Jr. (Ruth Bessey), 143 North St., Bath, Me.

Louise E. Pendell, 39 Hammond St., Cambridge, Mass.

Margaret Blethen, 1063 Beacon St., Brookline, Mass.

Mrs. Lester E. Richwagen (Christine C. Petersen), 26 Forest St., Bellows Falls, Vt.

#### MARYLAND ALPHA—GOUCHER COLLEGE

##### *Marriage*

Jane Cockill and Stockton Noel Sommer, November 24, 1928. At home, 6239 Pershing Ave., St. Louis, Mo.

##### *Personals*

May Lansfield Keller visited Blanche Reisinger on October 26 and 27, having come to Baltimore to address an educational meeting at a Baptist church.

Grace T. Lewis, dean of the Mt. Vernon, N.Y., high school, attended an educational conference at Rochester, N.Y., in November.

On November 15 Mrs. John K. Culver (Frances Strader) represented Goucher's Baltimore alumnae in accompanying Dr. Hans Froelicher to Columbia University, New York City, where he was to address a meeting of Goucher alumnae.

Ruth Blakeslee is now doing social service work in New York City, and is living at 151 E. Eighty-second St.

Mrs. L. Kraer Ferguson (Betty Gardiner), of Philadelphia, having gone abroad in June for a year, is spending the winter in Frankfurt, Germany, where her husband is engaged in medical research work.

Jean K. Gardiner left Philadelphia on December 28 for Florida where she will spend three months.

##### *New Addresses*

Mildred Brown, 2905 N. Charles St., Baltimore, Md.

Lucile M. Catlett, Prospect Hill, Owingsville, Ky.

Mrs. G. F. Ream (Euphemia Miller), 1252 Bonnieview St., Lakewood, Cleveland, Ohio.

Mrs. F. B. Warder (Mary M. Brydon), Grafton, W.Va.

Mrs. J. Harold Gwynne (Jeannette F. Baer), 1013 Somerset Ave., Windber, Pa.

Mrs. Herman B. Evins (Maude H. Carlton), 110 Brighton Rd., Atlanta, Ga.

Mrs. Carville D. Benson, Jr. (Miriam Connet), 496 North Ave., N.E., Atlanta, Ga.

Jean K. Gardiner, 2031 Locust St., Philadelphia, Pa.

Mrs. Harry H. Haggart (Jessie Joslin), 19 Garfield Pl., Cincinnati, Ohio.

Mrs. Atwood M. Wash (Sara Lednum), 2912 Chamberlayne Ave., Richmond, Va.

Mrs. Stull Neilson White (Florence E. Barclay), 3013 Alameda Blvd., Baltimore, Md.

Mrs. Benjamin March (Dorothy Rowe), 634 Ferry Ave., West, Detroit, Mich.

Mrs. Arthur J. Coons (Mary Edna Palmer), 2071 Escarpa Dr., Los Angeles, Calif.

#### MASSACHUSETTS ALPHA—BOSTON UNIVERSITY

##### *Birth*

To Mr. and Mrs. Martin S. Levanson (Hazel Philbrook), a son, Robert Lindsey, September 17, 1928.

##### *New Addresses*

Mrs. Frank L. Collins (Hilda M. Reeves), 49 Central St., Ipswich, Mass.

Esther May Conant, Children's Sunlight Hospital, Egypt, Mass.

Laura M. Palmer, 203 Grove St., Wellesley, Mass.

Mrs. F. A. Rugg (Sarah G. Pomeroy), 113 Woodcliff Rd., Newton Highlands, Mass.

Mrs. Winfield D. Smith (Valerie H. Jenkins), 24 Pennington St., Apt. 35-W, Newark, N.J.

Mrs. Norman T. Thomas (Florence Light), 262 Melrose St., Melrose, Mass.

Mrs. Beatrice Stearns Thompson (Beatrice Stearns), 275 Harrison Ave., Apt. A-4, Jersey City, N.J.

Lillian A. Watson, 43 S. Willow St., Montclair, N.J.

Mrs. Miles Bain (Dorothea M. Melden), Box 534, Carmel-by-the-Sea, Calif.

Mildred C. Scott, 356 N. Marengo Ave., Pasadena, Calif.

Mrs. Harry J. Webb (Frances Newell), 22 Garfield St., Franklin, Mass.

Mrs. Kenneth W. Wildes (Mildred Aldrich), 93 First St., Melrose, Mass.

Mrs. Geo. T. Brady (Hazel A. Bell), 38 Clearway St., Boston, Mass.

Ethel Marie Sanford, 22 Gray St., Arlington, Mass.

Mildred Elizabeth Whittemore, 12 Belmont St., Newton, Mass.

Mrs. H. C. Stotz (Madeline Burhart), 155 Condent St., Annapolis, Md.

MICHIGAN ALPHA—HILLSDALE  
COLLEGE*Births*

To Dr. and Mrs. Selby VanIngen Brown (Bess Udell Cone), a son, Selby VanIngen, Jr., July 18, 1928.

To Mr. and Mrs. Carl Smith Dow (Alice Hulce), a son, Charles Rowland, September 2, 1928.

To Mr. and Mrs. Ellis Oliver Jones, Jr. (Sybil E. Ray), a son, Ellis Oliver, III, on January 19, 1928.

*Personals*

Mary J. Corbett is the executive of the Smith Community Center in Kentucky, which is conducted by the National Presbyterian Board. The objective is nearly finished and she contemplates a return to educational service.

Maude Corbett continues her distinguished Y.W.C.A. service and recently accepted the office of general secretary in Springfield, Mass.

Mr. and Mrs. N. S. Dasher (Minta Morgan) are planning a tour of New England and Florida, returning to their home in California via the southern route.

*New Addresses*

Mrs. John M. Birk (Allene Ackley), 1128 Michigan Ave., Ann Arbor, Mich.

Laura Branch, 711 Brompton Ave., Chicago, Ill.

Mrs. C. P. Burkholder (Virginia Holland), 1919 Forty-seventh, S.W., Seattle, Wash.

Claudeane Burns, Hotel Esnor, Bridgman, Mich.

Mrs. Carl S. Dow (Alice M. Hulce), 3723 Reservoir Rd., Washington, D.C.

Mrs. C. H. Drybread (May Copeland), 1229 Kemble St., Utica, N.Y.

Helen R. Gallup, 420 S. Lafayette St., Greenville, Mich.

Edith C. Gutzzeit, 900 Oakton St., Evanston, Ill.

Mrs. J. W. Hutchinson (Alice Gleason), 11870 Ohio Ave., Elmore Apts. No. 310, Detroit, Mich.

Doris Jack, 206 E. Ash, Three Oaks, Mich.

Amy Johnson, Box 352, Vicksburg, Mich.

Mrs. Ellis Oliver Jones, Jr. (Sybil E. Ray), Apt. 33, Barbour Terrace, Bloomfield Center, Birmingham, Mich.

Mrs. R. R. Safford (Elsie R. Prescott), 5014 Airline Rd., Dallas, Tex.

Esther L. Searles, 709 Haven Ave., Ann Arbor, Mich.

Mrs. Alfred D. Yeaton (Effie Christie Patch), 4700 Grand Ave., Western Springs, Ill.

Grace W. Bailey, 827 Ronald Ave., Missoula, Mont.

Kathryn Casey, 913 Eureka St., Lansing, Mich.

Edna Coldren, Elsinore, Calif.

Mrs. Helen F. Dryden (Helen Fowles), Suite 43, 2050 E. Eighty-eighth St., Cleveland, Ohio.

Mrs. Robt. P. Everett (Lydia Klockow), 744 Portage Ave., South Bend, Ind.

Mrs. Robt. H. Gray (Geraldine Slee), 4674 Balfour Rd., Detroit, Mich.

Mrs. Frank Lake (Florence Slater), 3024 Cherry St., Toledo, Ohio.

Mrs. J. C. Lever (Josephine Triplett), 366 Boyd Pl., Memphis, Tenn.

Troas May, Women's Memorial Hall, Bloomington, Ind.

Mrs. Chas. L. Quixley (Marian Hulce), 110 Lincoln Ave., Riverside, Ill.

Mrs. Robt. B. Warman (Mildred Washburn-Woodhams), 122 Wardman Ave., Buffalo, N.Y.

Lois Augur, 7146 Yates Ave., Chicago, Ill.

Mrs. Roy Tasker (Eleanor Augur), c/o Lois Augur, 7146 Yates Ave., Chicago, Ill.

Edith C. Gutzzeit, 900 Oakton St., Evanston, Ill.

Mrs. J. W. Hutchinson (Alice P. Gleason), 1205 Progress Ave., Lincoln Park, Mich.

Mrs. Bert Sharkey (Violet Vandemark), Washington Apts., Hastings-on-Hudson, N.Y.

Mayme Randall, c/o Ayres Hotel, Denver, Colo.

MICHIGAN BETA—UNIVERSITY OF  
MICHIGAN*Marriages*

Anita Sower and Clifford E. Smith, Chicago,  $\Phi$  A  $\Delta$ , Washington, D.C., T K A, October 16, 1928. At home, 301 Shelby St., Frankfort, Ky. Mr. Smith is assistant attorney general of Kentucky with offices in the Capitol of Frankfort.

Helen Tibbals and Lawrence Mack, Michigan, Hermitage, Detroit, Mich., October 24, 1928. At home, San Marco, Colombia, South America, where Mr. Mack is associated with the United Fruit Company.

*Personals*

Gladys Burnett, who directed dramatics at the Henry Street Settlement in New York City for two years, is now in charge of a group of girls in art work at the Tony Sarg Studio in New York City.

Margaret Stuart Keller (Mrs. Rexford) is now doing research work in bacteriology with Dr. Philip Hadley in the East Medical Building at the University of Michigan. She is residing in Ypsilanti, where Mr. Keller is organist of the First Methodist Church and is directing three choirs in the city.

Grace Hall Merkle (Mrs. John W.), has moved from New York City to Chicago, where Mr. Merkle has charge of the statistical department of Bernard-Hewitt and Company, a Chicago mail order house.

Alice Callender is studying at the School of Library Science at Columbia University.

Marian Welles is assistant to the religious editor of Charles Scribner and Sons in New York City.

Edwina Hogadone has a fellowship from the University of Pittsburgh and is studying for her master's degree in the retail training department there.

Annie Thompson Hanscomb (Mrs. Charles H.) writes from Shanghai, China, where Mr. Hanscomb is associated with the Texas Oil Company, that there are eight Pi Phis in Shanghai who meet frequently.

Alice Pierce Sylvester (Mrs. Albert H.) has lived in Leavenworth, Wash., for many years, where Mr. Sylvester is a forester for the U. S. Government.

Miriam Dunbar has started in the business of selling old and rare books at South Bend, Ind., where she is teaching.

Nellie Kellogg Van Schaick (Mrs. Louis J.) has spent the last two summers in Europe with her daughter Olga. Colonel Van Schaick is a colonel in the U. S. Army.

Jessie Helsell Adams (Mrs. Robert Brooks) father-in-law, Mr. John B. Adams of Odebolt, Iowa, was a survivor of the Steamship *Vestris*.

The sympathy of the friends of Dora Payne Roth (Mrs. George Byron) goes out to her in the loss of her mother, Mrs. Nellie Stanley Payne.

Mrs. Martin L. D'Ooge, patroness of the Michigan Beta, has closed her home in Ann Arbor and is living at the Hotel Driscoll in Washington, D.C., for the winter months.

Mr. and Mrs. Albert A. Stanley have rented their home in Ann Arbor for two years and are in Vienna where Mr. Stanley is engaged in writing a book.

Mrs. Israel C. Russell, patroness of Michigan Beta, has returned from a stay of eighteen months in Europe and is spending the winter with her daughters, Ruth and Edith, in California, having visited in Ann Arbor en route.

Friends of Thyrsa McClure will regret to learn of the death of her mother in August. Thyrsa has been teaching in Minneapolis for many years.

Susan Lewis is teaching in the Starrett School in Chicago. She and her sister Mary spend their summers at Ephriam, Wis., on Green Bay, where they were joined this past summer by Jo Hempsted.

Gertrude Clark (Sober) Church (Mrs. James S.) is doing work with the Girls' Reserves and is teaching a Bible class in Carson City, Nev.

Nina Bushnell is principal of the elementary schools in Flint, Mich.

Muriel James Bergstrom (Mrs. James W.) writes from Honolulu that there are over twenty Pi Phis in Honolulu. Muriel was Michigan Beta's delegate to the New Orleans Convention in 1908, and later transferred to California Alpha. Mr. Bergstrom

is head of the Honolulu Music Company. Miss Ada Hasbroucke, with whom Muriel and her sister Gladys (Mrs. Sharpless Walker) made their home while attending the University of Michigan, is making her home in Honolulu with Muriel.

Olive Gilbraeth, who has been in China during the past year doing literary work, has returned to the United States and is with her parents in La Plata, Mo., temporarily.

Florence Richards is dean of women at State Teachers' College at Winona, Minn.

Martha Gray is a teacher of French in the Evanston Township High School at Evanston, Ill.

#### New Addresses

Mrs. John W. Merkle (Grace Hall), 911 Wesley Ave., Oak Park, Ill.

Mrs. Rexford Keller (Margaret Stuart), 417 Emmet, Ypsilanti, Mich.

Mrs. Alfred H. Norwald (Irene Kerr), 3145 Yorkshire Rd., Cleveland Heights, Ohio.

Mrs. Douglas B. Pongratz (Margaret Coburn), 107 Elizabeth St., Battle Creek, Mich.

Mrs. A. Perry Waterman, Jr. (Proctor Spaulding), 218 Park, Montclair, N.J.

Mrs. Charles H. Whitlock (Marian Henderson), 15775 Rosemont Rd., Detroit, Mich.

Mrs. Norman L. Johnson (Martha Chase), Donato Querra 13, Mexico, D.F.

Mrs. Mabel Stanley Leonard Schorr, 619 E. University Ave., Ann Arbor, Mich.

Mrs. Raymond W. Cragin (Magdalene Tschache), 1603 Cadillac Ave., Detroit, Mich.

Mrs. J. H. Anderson (Mary Edwards), 740 Garfield Ave., Aurora, Ill.

Mrs. Stanley O. Chambers (Ada Nutten), 145 S. Almont Dr., Beverly Hills, Calif.

Mrs. David H. Condit (Myrna Goodrich), 801 Emerson St., South Bend, Ind.

Mrs. John H. Engel, Jr. (Catherine Frost), 2633 Glendale Ave., Detroit, Mich.

Mrs. Hudson W. Fleischer (Alice Comstock), 521 Kinnear Pl., Seattle, Wash.

Marion Handley, 2983 Observatory Rd., Cincinnati, Ohio.

Mrs. Mason H. Kinch (Hazel Beckwith), 409 W. Oregon St., Urbana, Ill.

Mrs. Frank B. Kinzler (Carol Miller), 148 Kirk Ave., Pittsburgh, Pa.

Dorothy Lauer, 150 W. Euclid Ave., Detroit, Mich.

Josephine McGuineas, 1616 Wayne Ave., South Pasadena, Calif.

Mrs. Carol MacPike (Frances Stryker), 554 S. Twenty-sixth St., La Morada Apts., Omaha, Neb.

Mrs. Theodore H. Hubbell (Grace Griffin), Gainesville, Fla., c/o University of Florida.

Mrs. Wilson H. Moriarty (Elaine McElroy), 2425 Overlook Rd., Cleveland, Ohio.

Mrs. John Asselin (Alice M. Coats), 1655 Chicago Blvd., Detroit, Mich.

Mrs. Reed Bachman (Antoinette Schantz),  
496 Lincoln Rd., Grosse Pointe, Mich.

Helen Chidester, Hastings, Mich.

Kathryn L. Clarke, 212 Fuller Ave.,  
Grand Rapids, Mich.

Martha Colborne, 4246 West Buena Vista,  
Detroit, Mich.

Mrs. A. B. Cook, Jr. (Margaret Reineke),  
748 E. Main St., Ionia, Mich.

Mrs. Robert E. Davis (Eva M. Nichols),  
1258 Park Row, La Jolla, Calif.

Mrs. I. B. Kirkwood (Helene Schumacher),  
1409 S. First St., Springfield, Ill.

Mary Josephine McGuineas, 808 N. Second,  
Apt. C, Alhambra, Calif.

Mrs. John C. Nichols (Madeline B. Brown),  
131½ N. Sycamore Ave., Los Angeles, Calif.

Caroline Olney, 377 Madison Ave., New  
York, N.Y.

Mrs. Arva Stroud (Grace Hall), 246 Audley  
St., South Orange, N.J.

Mrs. C. C. Tuck (Hazel Goodrich), 2180  
Niagara Dr., Lakewood, Ohio.

Mrs. G. D. Wilcox (Marion M. McLean),  
Box 22, Toledo, Ohio.

Mrs. Robt. Rice (Frances Parrish), 640  
Union Ave., S.E., Grand Rapids, Mich.

Katharine Frohne, 2387 Morris Ave.,  
Bronx, New York, N.Y.

Edwina Hogadone, Webster Hall, Pitts-  
burgh, Pa.

Mrs. E. B. McKinley (Leola E. Royce),  
School of Tropical Medicine, San Juan,  
Porto Rico.

Mrs. Frank B. Kinzler (Carol Miller),  
605 McReynolds Apts., Eighteenth and G  
Sts., N.W., Washington, D.C.

Alice Callender, 411 W. 116th St., New  
York, N.Y.

Mrs. J. C. Lever (Josephine Tuplett), 366  
Boyd Pl., Memphis, Tenn.

#### MINNESOTA ALPHA—UNIVERSITY OF MINNESOTA

##### Engagement

Elizabeth Dixon and Donald Stewart, Clo-  
quet, Minn.

##### Marriages

Katherine Rundell and Murray Champine,  
B Ø II, November 14. At home, 5052 Ab-  
bot Ave., Minneapolis, Minn.

Nannette Cargill and Leslie Lindou. At  
home, 11 Colonial Apts., Greeley, Colo.

##### Birth

To Mrs. William Vance Hull (Bernice  
Marsolais), a daughter, Beatrice Ann, Octo-  
ber 7.

##### Personals

The Minneapolis Alumnae club maintained  
an "Arrowshop" during the month of De-  
cember in which it sold articles from the  
Settlement School. Considerable money  
was raised towards the new chapter house,  
as well as helping the Settlement School by  
selling its products.

The Christmas luncheon was held at the  
University Club this year, and was a very  
enjoyable get-together meeting of the regu-  
lar members and the Pi Phi home for the  
holidays.

The St. Paul Alumnae club gave a formal  
dancing party at the chapter house on  
January 4, inviting the Minneapolis Club to  
attend.

##### New Addresses

Mrs. Willard Johnston (Jean Wilson),  
4612 Harriet Ave., Minneapolis, Minn.

Mrs. Robert Shay (Marie Paulson), 3550  
Park Ave., Minneapolis, Minn.

Mrs. Myron J. Conway (Lucile Daugh-  
erty), Fort Washington, Md.

Mrs. Reuel R. Barlow (Alice R. Town-  
send), 601 W. Elm St., Urbana, Ill.

Mrs. Edgar R. Billman (Dorothy Gil-  
bert), 1336 W. Second Ave., Columbus,  
Ohio.

Mrs. Don L. Bostwick (Mary L. Cremer),  
1352 Twelfth St., Des Moines, Iowa.

Mrs. James E. Cleary (Gladys M. Roach),  
414 Dahl St., Rhineland, Wis.

Phyllis Clemetson, 432 Dayton Ave., St.  
Paul, Minn.

Mrs. E. Benham Curry (Ruth S. Field),  
1115 First St. N.W., Rochester, Minn.

Mrs. George G. Deterneau (Bess Skartum-  
Diamond), Box 294, Hardwick, Minn.

Octa L. French, 347 Manufacturer's Ex-  
change, c/o Atlantic Sales Corp., Kansas  
City, Mo.

Mrs. Freeman F. Gosden (Leta Marie  
Schreiber), Chatelaine Tower, 211 E. Chest-  
nut, Chicago, Ill.

Carolyn M. Hughes, National Soldier's  
Home, Johnson City, Tenn.

Mrs. R. L. Huyck (Esther Larsen-Win-  
ter), Storm Lake, Iowa.

Mrs. W. H. Milsted (Marjorie J. Bon-  
ney), 2515 Noyes St., Evanston, Ill.

Helen D. Sims, Glendale College, Glen-  
dale, Ohio.

Mrs. V. I. Tompkins (June Wakefield),  
220 Luck St., Mankato, Minn.

Mrs. George O. Watson (Grace Gardner),  
526 Powell Pl., Indianapolis, Ind.

Mrs. Ralph E. Wiley (Mary Hostetler),  
250 W. Prairie Ave., Decatur, Ill.

Mrs. E. J. Sweeney (Lucille Nolan), 1180  
E. Sixty-third St., No. 324, Chicago, Ill.

Mrs. Horace M. Choep (Charlotte L.  
Winget), 4410 W. Lake Harriet Blvd.,  
Minneapolis, Minn.

Mrs. Roy S. Gangestad (Adelaide Sten-  
haug), 2856 Francis Ave., Los Angeles,  
Calif.

Katherine T. Kelley, 2 Toledo Way, Apt.  
3, San Francisco, Calif.

Mrs. P. J. Laurence (Olive Keller), 536  
Fourteenth St., Miami Beach, Miami, Fla.

Mrs. H. J. Worrell (Helen Fruen), 404  
S. Sheridan Ave., Minneapolis, Minn.

Mrs. Murray L. Champine (Katherine A.  
Rundell), 5052 Abbott Ave. S., Minneapolis,  
Minn.



Mrs. Myron J. Conway (Lucile Daugherty), Fort Washington, Md.

Mrs. Dana C. Eckenbeck (Bonnie Lane), 5033 First Ave. S., Minneapolis, Minn.

Mrs. L. D. Lindon (Nannette F. Cargill), 11 Colonial Apts., Greeley, Colo.

Mrs. Paul Henry Mans (Florence M. Meeds), 2306 Harriet Ave., Minneapolis, Minn.

#### MISSOURI ALPHA—UNIVERSITY OF MISSOURI

##### *Marriage*

S. Esther Ledmun and Dr. Atwood M. Wash, Washington and Lee, A X P, and Medical College of Virginia,  $\Delta \Sigma \Delta$ , June 23, 1928.

##### *Births*

To Mr. and Mrs. Sam I. Sifer (Martha Cornish), a daughter, Mary Martha, September 17, 1928.

To Mr. and Mrs. H. K. Hannah (Mary Lodd Gentry), a daughter, Mary Denny, October 9, 1928.

##### *New Addresses*

Mrs. Jason Bealls (Melba Hawkins), 633 Fairmont Rd., Burbank, Calif.

Mrs. A. N. Boyd (Bertie B. Simmons), 2002 Brun St., Houston, Tex.

Mrs. Paul Farrel (Agnes Kelly), 1363 Horbert St., Memphis, Tenn.

Lucy Ellen Brown, 18 E. Elm St., Apt. 306, Chicago, Ill.

Mrs. Carroll H. Cowan (Corinne Mackey), 1700 Government St., Mobile, Ala.

Mrs. Harry B. Dravis (Alice Knapp), 226 W. Arbor Vitae St., Inglewood, Calif.

Mrs. H. K. Hannah, Jr. (Mary T. Gentry), 6440 Wyandotte, Kansas City, Mo.

Mrs. M. E. Leming, Jr. (Thelma R. Coleman), 23 North Blvd., Cape Girardeau, Mo.

Mrs. R. A. Martin (Mary Margaret Clark), Box 336, Cambridge, Md.

Mrs. Philip McLaughlin (Mildred H. Aiken), 308 W. Sixth St., Sedalia, Mo.

Mrs. David Meeker (Elizabeth Kendrick), West Plains, Mo.

Mrs. C. W. Sheppard (Helen S. Redford), Warrensburg, Mo.

Mrs. C. Wilson Smith (Olive Hawkins), Beverly Apts., Durham, N.C.

Mrs. D. E. Stanford (Frances Hudson), 532 S. Twenty-second St., Quincy, Ill.

Mrs. Dean W. Parks (Helen Meredith), Sanford Apts., Columbia, Mo.

Mrs. Thos. J. Darnall (Helen Haymes), 7537 Dale Ave., St. Louis, Mo.

Agnes E. Hildebrand, 804 W. Forty-eighth St., Kansas City, Mo.

Mrs. Roy Eblen (Lena Johnson), 248 N. Clifton, Wichita, Kan.

Mrs. J. E. Hooks (Elizabeth Smiley), 3427 Beverly Dr., Shreveport, La.

Mrs. Geo. Kaucher (Edith Dungan), 1400 Lake Shore Dr., Chicago, Ill.

Mrs. Howard L. McCandless (Maurine Frank), R.F.D., Box 271-E, San Antonio, Tex.

Mrs. E. G. McConnell (Ruth Belcher), 107 W. Coronado, Phoenix, Ariz.

Mrs. T. M. Nelson (Dorothy Leathem), 520 Aztec Bldg., San Antonio, Tex.

Mrs. W. N. Rider (Marion Newell), 304 Chickasha Ave., Chickasha, Okla.

Mrs. Henry Ringgold (Maureen Jeffries), 240 E. Delaware Pl., Chicago, Ill.

Mrs. Philip S. Savage (Alice Sparks), 367 Voorhies, Buffalo, N.Y.

Mary Garrison, 314 W. Seventy-eighth St., New York, N.Y.

Mrs. Walter G. Stillwell (Mildred E. Walker), 408 Center St., Hannibal, Mo.

Mrs. Harold A. Clark (Dorothy Stevenson), Sunset Ridge Farm, Sunset Ridge Rd., Northbrook, Ill.

#### MISSOURI BETA—WASHINGTON UNIVERSITY

##### *Engagements*

Helen Staudinger and Robert Marc. Dorothea Burbach and Hall Pierson. Edmee Baur and Arthur Nash.

##### *Marriages*

Alice Clifford and Albert Kurrus.

Marian Hixson and Clifford Dunn.

Dorothy Lincoln and Walter Straub.

Ruth Stinson and G. M. Billmeyer.

Isabel Oatman and W. A. Hirsch.

Eleanor Williams and Venable Johnson.

##### *Births*

To Mr. and Mrs. J. Stehler (Elizabeth Morton), a son, Jo Ashley, August 23, 1928.

To Mr. and Mrs. Carl Finch (Marie Donk), a son, Bartley Donk, August 4, 1928.

To Mr. and Mrs. John Geppert (Helen McCargo), a son, John William, August 24, 1928.

To Mr. and Mrs. G. C. Turner (Dorothy Krebs), a daughter, Nancy Nelle, October 15, 1928.

##### *Personal*

Sincere sympathy is extended to Martha and Judith Healey in the death of their mother on October 26, 1928.

##### *New Addresses*

Mrs. Paul W. Baker (Martha Graves), 181 South St., Morristown, N.J.

Renna G. Barnes, Capitol Hill Apts., Little Rock, Ark.

Mrs. David G. Bovee (Grace G. Donnelly), Fourth and Woodworth Blvd., Port Arthur, Tex.

Mrs. Ruth H. Cleveland (Ruth Herring), 920 Wilson Ave., Chelsea Hotel, Chicago, Ill.

Mrs. E. L. McKendrew (Helen C. Kram-

merer), 111 E. Eightieth St., New York, N.Y.

Harriet E. Shafer, 504 W. Pearl St., Jerseyville, Ill.

Mrs. Gilbert C. Turner (Dorothy Krebs), 7015 Maryland Dr., University City, Mo.

Mrs. E. R. Woodruff (Ethel Mayo), 112 S. Crescent Hts. Blvd., Los Angeles, Calif.

Mrs. William Bothman (Dorothy Wiggins), 347 N. Arden Blvd., Los Angeles, Calif.

Mrs. G. Burleigh Drummond (Helen L. Brammer), 1129 Washington Blvd., Oak Park, Ill.

Mrs. Chas. R. Manassa (Mary Brotherton), 427 Yorkshire, Webster Groves, Mo.

Mrs. Compton W. Nohl (Winona Wuerstenbaeher), 3300 Russell Blvd., St. Louis, Mo.

Mrs. Hobert K. Robinson (Virginia Rust), 7350 Ethel Ave., St. Louis, Mo.

#### MISSOURI GAMMA—DRURY COLLEGE

##### Marriages

Jessie Mary Kump and Guy E. Duncan, Drury and Missouri 2 N. At home, Chatham Court Apartments, Forty-ninth and Locust St., Philadelphia, Pa.

Mary Margaret Holbrook and Harry Silsby Brown, Drury 6 K N, September 22, 1928.

Mary Kerr and Seanor Abbott, Drury K A, November 17, 1928, Maplewood, Mo. At home, Maplewood, Mo.

##### Personals

Irma Robertson has moved to Springfield, Mo., where she is reporting for a leading paper.

Mrs. P. O. Wood (Barbara Burton), has moved to St. Louis, where her husband has been called on business.

Sincere sympathy is extended to Dorothy Robertson Aber, Lota Robertson Thompson, Linnie Robertson Steele, who lost their father, Mr. T. L. Robertson, who was a prominent man of Ozark, Mo.

Sincere sympathy is extended to Mr. and Mrs. Frank Volker, who lost an infant son in October.

##### New Addresses

Kathryn Harford, 1729 Mississippi St., Lawrence, Kan.

Mrs. E. M. Rickman (Eula O. Turner), 909 W. Twelfth St., Oklahoma City, Okla.

Mrs. Powell C. Roberts (Annie Fellows), 670 Ladera St., Pasadena, Calif.

Mrs. C. H. Skinker, Jr. (Genevieve Garrett), 7126 Pershing Ave., St. Louis, Mo.

Mrs. Raymond P. Southworth (Lucile Neville), 118 E. Pleasant St., Aurora, Mo.

Mrs. T. J. Darnall (Helen Haymes), 7537 Dale Ave., St. Louis, Mo.

Mrs. Guy E. Duncan (Jessie Kump), Chatham Court Apts., Forty-ninth and Locust, Philadelphia, Pa.

Jane Henry, 228 Park Rd., Webster Groves, Mo.

Myrtle A. Hurt, 607 S. Main St., Apt. 4, Santa Ana, Calif.

Mrs. Hilbert Keisker (Edna Hammack), 20 Edwin Ave., Kirkwood, Mo.

Mrs. E. C. Kusterer (Grace Gambill), 1148 W. Huntington Dr., Arcadia, Calif.

Mrs. Felix Smith Puckett (Eula T. Calahan), 615 Front St., Toledo, Ohio.

Amelia B. Ruxton, Franklin Square House, 11 E. Newton St., Boston, Mass.

Mrs. R. B. Sullivan (Juvia Shattuck), 1033 Newby St., Glendale, Calif.

Mrs. Ruth Atteberry, 717 Weller Ave., Springfield, Mo.

#### MONTANA ALPHA—MONTANA STATE COLLEGE OF AGRICULTURE AND MECHANIC ARTS

##### Engagements

Marjorie Richie and Bruce Briedenstein. Margaret Lemmon and Frank Hunsaker. Ruth Rutledge and Howard Brissenden. Nita Creel and Earl Coleman.

##### Marriages

Winnifred Cobleigh and Robert Curry, Michigan 2 X, July, 1928. At home, Ann Arbor, Mich.

Permillia Maxey and Robert Downing, March 24, 1928.

Frances Wylie and Jack Travis, June 30, 1928.

Josephine O'Connor and Stewart Avery, November 11, 1928.

Winifred Cobleigh and Robert Curry, June 15, 1928.

Genevieve Cooley and Kenneth McIver, September 12, 1928.

Margaret Newland and Morris Sanderson, June 8, 1928.

##### Personal

Mr. and Mrs. Edward F. Hudson (Elizabeth Langworthy), have moved to New Rochelle, N.Y. Mr. Hudson is with the advertising agency of Batten, Barton, Durstine and Osborne Co., New York City, N.Y.

##### New Addresses

Leone Galerneau, 243 Clark Ave., Billings, Mont.

Mrs. Esmonde Harper (Marie Waterman), 5938 N. Seville Ave., Huntington Park, Calif.

Mrs. Walter V. Marshall (Edith Stanley), Henry St., Ann Arbor, Mich.

Bernice Cole, 1799 Euclid, Berkeley, Calif.

Alice E. Hopkins, Box 37, Livingston, Mont.

Mrs. Edward F. Hudson, Jr. (Elizabeth Langworthy), Stonelea Pl., and Odd Post Rd., New Rochelle, N.Y.

Mrs. John F. Travis (Frances W. Wylie), 212 Lexington Apts., Great Falls, Mont.

Mrs. F. T. Cowan (Elva Ayler), 947 Laporte Ave., Ft. Collins, Colo.

Amalia F. Miller, c/o McCormick Steamship Co., 900 Matson Bldg., San Francisco, Calif.

Margaret Lemmon, 422 Hickory St., Anaconda, Mont.

Marjorie Richie, 700 Oak St., Anaconda, Mont.

Mrs. Stewart Avery (Josephine O'Connor), Fechter Apts., Bozeman, Mont.

Mildred Cameron, Iowa City, Iowa.

Lillian Marshall, Hotel Sherwin, Apt. 806, Chicago, Ill.

Eloise Wright, 2314 W. Second Ave., Spokane, Wash.

Judith Creel, Lewiston, Mont.

Ruth Rutledge, Bozeman, Mont.

#### NEBRASKA BETA—UNIVERSITY OF NEBRASKA

##### Engagement

Florence Gnam and Herbert Sterling Collins. Florence is at present teaching in the State College of Brookings, S.D.

##### Marriage

Edith Replogle and Roderick Baldwin Cave, October 8. At home, Minneapolis, Minn.

##### Births

To Mr. and Mrs. Phillip Gilmore (Mildred Johnson), a son, November 9.

To Lieutenant and Mrs. Ira Kenneth Evans (Elinore Pickard), a daughter, Sally Ann, October 21.

##### Personals

Sincere sympathy is extended to Florence Rush who recently lost both her sister and her father.

Among the newly elected members of the Omaha Junior League are Margaret Robinson Thompson and Florence Hostetler Raymond.

The sympathy of Nebraska Beta alumnae goes to Eula Bates Griswold upon the death of her mother.

Members of Nebraska Beta have been grieved to hear of the loss of two of their greatly beloved members—Alice Sedgwick Moyer, who passed away October 1, in Chicago, and Myra Schapers, also of Chicago, who died several days later. Deepest sympathy is extended to the members of their families.

Friends of Mrs. Wilber Blakes Lee (Eleanor Eddy) sympathize with her in the loss of her father.

Deepest sympathy is extended to Mrs. A. H. Weidenmann upon the death of her little daughter, Jean Lorren, December 9.

##### New Addresses

Mrs. C. B. Bagnall (Dorothy L. Mansfield), 1403 Hungerford, North Long Beach, Calif.

Agnes Birdsall, General Delivery, Ann Arbor, Mich.

Helen A. Boylan, 335 Colorado Pl., Long Beach, Calif.

Mrs. Gilbert Bright (Josephine Lane), Altamont Apt., Birmingham, Ala.

Mrs. Ada C. Cahill (Ada Pagensticher), 10713 St. Mark Ave., Cleveland, Ohio.

Mrs. W. D. Craig (Esther King), 1418 Noyes St., Evanston, Ill.

Mrs. Roland Eastabrooks (Frances R. Hawkins), 7520 N. Hayne Ave., Chicago, Ill.

Mrs. Harold B. Hall (Winifred Breton), 1007 Washington Ave., Iowa Falls, Iowa.

Irene Jacobs, Box 63, Tulsa, Okla.

Elsa L. Kerkow, North Platte, Neb.

Mrs. R. C. Losch (Genevieve Galleher), 5650 Poppleton Ave., Omaha, Neb.

Genevieve Lowry, 40 Rue Sira Selve, Taxim Squara, Pera, Constantinople, Turkey.

Mrs. Chas. A. Rincker (Marjorie Russell), Box 446, North Platte, Neb.

Mrs. E. D. Stanley (Eva Merle Cooper), 50 W. Drexel Ave., Lansdowne, Pa.

Mrs. Chas. Stuart (Marie Talbot), 1040 Crestdale Rd., Lincoln, Neb.

Mrs. O. W. Thoeny (Dorothy Shallenberger), 4676 Idaho St., San Diego, Calif.

Mrs. J. O. Wilson (Florence W. Lyford), 742 Merrick St., Shreveport, La.

Edith Fisher, 4170 Cass St., Omaha, Neb.

Mrs. George Abbott, 4031 Queen Ave. S., Minneapolis, Minn.

Dr. and Mrs. T. E. Dent (Helen Smith), Drake Ct., Apt. 101, Omaha, Neb.

Mrs. Delos Anderson (Eleanore Steenburg), 418 S. Remington, Ft. Collins, Colo.

Mrs. Jesse M. Dowell (Lydia Lacey), 308 S. Elm St., Champaign, Ill.

Mrs. Edward F. Hudson, Jr. (Elizabeth Langworthy), Stonelea Pl. and Old Post Rd., New Rochelle, N.Y.

Mrs. Richard Kimball (Eleanore Talbot), 5440 E St., Piedmont, Lincoln, Neb.

Mrs. Leigh Lincoln (Hazel Bell), 909 Teague Dr., Santa Paula, Calif.

Mrs. Frayne L. McAtee (Ethel Wild), 132 University St., Salt Lake City, Utah.

Mrs. Richard E. Losch (Genevieve Galleher), 5650 Poppleton Ave., Omaha, Neb.

Carolyn M. Reed, 125 N. Wilson Ave., Pasadena, Calif.

Mrs. Steven Spencer (Mary E. Sears), 4233 Regept St., Philadelphia, Pa.

Mrs. Robert G. Symon (Pauline Andrews), Hillcrest Apts., St. Joseph, Mo.

Helen M. Chambers, Annie Wright Seminary, Tacoma, Wash.

Gladys Kneeshaw, 3158 Hudson Ave., Chicago, Ill.

Mrs. Melvin Brugger (Allene McCully), P.O. Box 1018, Britton, Okla.

Mrs. R. B. Cave (Edith Replogle), 3440 Dupont S., Minneapolis, Minn.

Edith May Johnson, 1136 N. Park Ave., Fremont, Neb.

Mrs. Joseph R. Tottenhoff (Priscilla Poin-dexter), Apt. 1c, 7 S. Chester Ave., Park Ridge, Ill.

#### NEVADA ALPHA—UNIVERSITY OF NEVADA

##### *Marriages*

Helen Merchant and Edward Hamilton Leflie. After a honeymoon in Europe, they will be at home at 1220 Lexington Ave., New York City.

Ethel Lunsford and Harry Frost, Nevada  $\Phi \Sigma \Sigma$ . At home, 967 Thirty-eighth St., Sacramento, Calif.

Elsie Mitchell and Neval North, Nevada  $\Delta \Sigma \Lambda$ . They were married on New Year's Day and will reside in Palo Alto, Calif.

##### *Births*

To Mr. and Mrs. Mahlon Fairchild (Edna Short), a daughter, Margaret.

To Mr. and Mrs. Charles Short (Margaret Fairchild), a son, Charles Robert.

To Mr. and Mrs. Fred M. Wycoff (Marie Grubnan), a son, Bruce Marshall, August 8, 1928.

##### *Personals*

Louise Grubnan has gone to New York to live. She went via the canal and will live at Greenwich House, 129 Barrow St., New York City.

Josephine McKenzie is in the auditing department of the Roosevelt Hotel at Hollywood, Calif.

Mr. and Mrs. Harvey Luce (Gladys Dunkle), are now located in Fort Worth, Tex., where Mr. Luce was transferred from the Boston office of Stone and Webster. Their present address is 2560 Green St.

Mr. and Mrs. Robert Gibson (Dorothy Morrison), are in Portland, Ore., at 804 E. Twenty-fourth St. N. They have a most interesting family of two daughters and one son. Dorothy's many Reno friends are hoping for a visit from her soon.

##### *New Addresses*

Luethel Austin, 137 Broadway, San Diego, Calif.

Mrs. T. F. Banigan (Edwina J. O'Brien), 569 Crescent Ave., Buffalo, N.Y.

Mrs. Edward A. Burg (Grace Cox), 3623 View Ave., Richmond, Calif.

Mrs. Wm. A. Burrell (Marie De Flon), 2265 Larkin St., San Francisco, Calif.

Katherine M. Davidson, 2745 Elmwood Ave., Berkeley, Calif.

Mrs. T. P. Fitzgerald (Phyllis I. Paulin), 1712 Summit Ave., Fort Worth, Tex.

Mrs. J. E. Gooding (Miriam Fike), 127 Wilson St., Grass Valley, Calif.

Norine Hanna, Elko, Nev.

Mrs. Laurence Irving (Elizabeth K. Hunter), University of Toronto, Dept. of Physiology, Toronto, Ont., Canada.

Mrs. A. J. Liechti (Laura Durkee), 2327 Prince St., Apt. 3, Berkeley, Calif.

Fay Inez Reinhart, 60 Rivoli St., San Francisco, Calif.

Marjorie C. Roach, 143 N. Brand Blvd., Glendale, Calif.

Marjorie Stauffer, 1711 Fitzwater St., Philadelphia, Pa.

Mrs. Leonard J. Sullivan (Irma Hoskins), 443 Fortieth St., Richmond, Calif.

Mrs. Jack Baker (Laurena Marzen), 208 S. Catalina St., Ventura, Calif.

Mrs. G. W. Henry (Eleanor Siebert), Box 175, White Plains, N.Y.

Doris D. Misner, Vallejo, Calif.

Mrs. O. E. Smith (Lois Hesson), Arthur, via Wells, Nev.

Mrs. H. A. Somerfield (C. Carr Gardner), Box 154, Hallock, Minn.

#### NEW YORK ALPHA—SYRACUSE UNIVERSITY

##### *Engagements*

Katherine Ruland and Dr. Irving Oberlander, A K K.

Finette Edwards and Major Carl J. Adler, Twenty-seventh Infantry, U. S. Army of Honolulu, Hawaiian Islands.

##### *Marriages*

Alma Strombach and Paul Francis Peter ( $\Sigma X$ ), November 4, 1928, at Newark, N.J.

Betty Moulton and Mathew L. Blair, June, 1927.

Ellen Manning and Francis J. Bealle, Jr. ( $\Sigma N$ ), December 25, 1928, at Saranac Lake, N.Y.

##### *Birth*

To Mr. and Mrs. Ernest Temple Love (Elizabeth Heitmuller), a son, Ernest Temple, Jr.

##### *Personals*

Louise Gray has been elected president of her class at Wellesley.

Prudence Hawkins sailed January 15 for a trip around the world.

Alys Johnson is secretary in a Yacht Brokers Association at 11 E. Forty-fourth St., New York, N.Y.

Mrs. John W. Brooks (Gertrude Skerrett), has been elected president of the Alumnae Panhellenic.

Mrs. Dwight Putnam (Edna Howard) has had a story published in the October *Farmer's Wife*. She has just completed a course in Columbia University in short story writing.

Mrs. D. R. MacAllister (Lu Golden), with her family have left for a motor trip to Florida for the remainder of the winter.

Louise Franklin Bache, in addition to being in charge of publicity for the National Probation Association and adviser in publicity for the Dairymen's League, has been elected to serve as chairman of the Committee of Awards for Public Health and Social Work Publicity in the United States for the coming year. Her New York address is 370 Seventh Ave.

Katherine Conrow is teaching English and dramatics in the city schools of Rochester.

The club extends its sympathy to Mrs. Nicholson upon the death of her father, Dr. Du Bois.

After a year in England, A. Isabelle Moore has returned and will be traveling for a year or two. Her address will be c/o Lunette G. Havens, 103 Jackson Ave., Warren, Pa.

#### New Addresses

Mrs. Harold G. Coffman (Mary Gail Tyree), West Virginia Alpha, 757 James St., Syracuse, N.Y.

Mrs. Lee Howell (Marian Nearpass), 502 Clarendon St., Syracuse, N.Y.

Louise Gray, 3 Waban St., Wellesley, Mass.

Mrs. Walter Bennett (Esther Sherwood), Lowville, N.Y.

Mrs. Walter W. Nicholson, Jr. (Edna Du Bois), 143 Strong Ave., Syracuse, N.Y.

Mrs. Alvin D. Weller, 1615 East Ave., Rochester, N.Y.

Mrs. Paul Peter (Alma Strombach), 2112 F St. N.W., Washington, D.C.

Mrs. Eugene Bradford (Marjorie Campbell), 400 The Parkway, Cayuga Heights, Ithaca, N.Y.

Mrs. Francis J. Bealle (Ellen Manning), Kirksville, Mo.

Mrs. Harold Mertz (Lu Esther Turner), Irvington, N.J.

Alys Johnson, 134 S. Broadway, White Plains, N.Y.

Ann Barrett, 415 Stratford St., Syracuse, N.Y.

Mrs. Harold Richardson (Genevieve Gifford), Schopfer Court, James St., Syracuse, N.Y.

Mrs. Henry Copeland (Margaret McGrew), 259 Taylor Ave., Beaver, Pa.

Mrs. Wendall Wilcox (Florence Heal), Palmer Lodge, Covington Rd., Detroit, Mich.

Mrs. Mathew L. Blair (Betty Moulton), 3727 Nintieth St., Jackson Heights, L.I., N.Y.

Elizabeth Zurflich, 219 Third Ave. N., St. Petersburg, Fla.

Katherine Slauson, 33 Ryder Ave., Lynbrook, N.Y.

Mrs. James F. Toole (Bernice Bohlman), 414 W. 120 St., N.Y.C. Bernice is teaching at Scarsdale. Her husband is recovering from a serious illness at Perry, N.Y.

Katherine Conrow, 475 Arnett Bldg., Rochester, N.Y.

Mrs. Everette Lufkin Smith (Dorothy Calkins, Ohio Beta), 1127 Lancaster Ave., Syracuse, N.Y.

Ruth Barker, 216 North Ave. E., Cranford, N.J.

Frances Mae Bull, 311 S. Peterboro St., Canastota, N.Y.

Mrs. Howard Detro (Mildred Gray), 455 Lincoln Ave., Beaver, Pa.

Mrs. Lon DeWeese (Marjorie Dean), 8364 Talbot Pl., Kew Gardens, L.I., N.Y.

Mrs. W. A. Gibson (Genevieve Bullivant), Box 74, Succasunna, Morris County, N.J.

Mrs. E. S. Hilsdorf (Georgia L. Hoag), 1260 W. Fifty-third St., Los Angeles, Calif.

Mrs. Wm. C. Jordan (Elizabeth A. Wille), 114 Scottholm Ter., Syracuse, N.Y.

Mrs. Sydney H. Karr (Ruth I. Wean), Gaithersburg, Md.

Mrs. Frank W. Knowlton (Letha Metzger), Pleasant Gap, Pa.

Ruth Landry, 80 Nunda Blvd., c/o C. H. Storer, Rochester, N.Y.

Mrs. Arthur Roberge (Clara L. Allen), c/o Mrs. F. Bogardus, R.F.D. 2, East Syracuse, N.Y.

Edra L. Russell, 407 Genesee Bank Bldg., Flint, Mich.

Mrs. F. F. Schauer (Achshah Sarah Haver), 435 Sixth Ave., Pittsburgh, Pa.

Mrs. C. C. Tibbetts (Grace Hunt), 314½ Pavonia Ave., Jersey City, N.J.

Mrs. George D. Wait (Clarabel Hord), 2714 Quarry Rd., Washington, D.C.

Mrs. Howard Beach (Thelma Hord), P.O. Box 81, Minetto, N.Y.

Mrs. Hermon R. Atkins (Anita M. Campbell), 304 Sanders Ave., Scotia, N.Y.

Marion F. Coleman, Main St., Arcade, N.Y.

Mrs. Frederick Manning (Irma Porter), 5 Front St., Saranac Lake, N.Y.

Elizabeth Newberry, 430 W. 119th St., Apt. 47, New York, N.Y.

Dorothy L. Parker, Morrisville, Vt.

Mrs. Harold Rich (Mabel Beadle), 142 Colvin Pkwy., Buffalo, N.Y.

Mrs. Clinton F. Russell (Ruth Jones), 2730 E. Sixth St., Duluth, Minn.

Lillian M. Neff, 1113 Broad St., Newark, N.J.

#### NEW YORK BETA—BARNARD COLLEGE

##### Marriage

Ethel Sylvia Leveridge and Maurice Ferrara, November 17, 1928, in the church of Saint Gregory the Great, Brooklyn, N.Y. At home, 1902 Cortelyou Rd., Brooklyn, N.Y.

##### Births

To Mr. and Mrs. Elmer T. Sullebarger (Lillian Jackson), a son, Franklyn Jackson, June 13.

To Mr. and Mrs. W. H. Young (Lola Robinson), a son, David Halsey, October 14.

##### Personals

Sympathy is extended to Annie Nan Buskirk and Amalie Althaus, whose fathers passed away on June 10 and July 28.

Adele Duncan McKeown closed the first year of her presidency of the New York Alumnae Club at the Founders' Day luncheon at the McAlpine. Sophie Woodman

presided and gave a short talk. Edith Valet Cook, member of the Connecticut legislature, spoke on her experiences and in general on women in politics. It was most entertaining and timely.

Sophie Woodman was elected to the Board of Directors of the Barnard College alumnae association.

Mabel McCann Molly was chairman of the hostesses for the October meeting of the New York Alumnae Club held in the new Panhellenic House on the corner of Second Ave. and Forty-ninth St. This handsome twenty-six story building more than justifies the enthusiasm for it. The rooms of the Panhellenic Club are delightful and the view from the solarium over the city and busy East River is fascinating. Pi Phi coming to New York would do well to write some time ahead for a room. The resident manager of the house is a Pi Phi, Miss Margaret Chatfield, Vermont Alpha.

Sophie Woodman was taken ill with pneumonia the last of October and did not return to school until the first of February. May Keller spent a few days with her during the holidays.

#### NEW YORK GAMMA—ST. LAWRENCE UNIVERSITY

##### *New Addresses*

Adele F. Banvard, 73 N. Arlington Ave., East Orange, N.J.

Madalene Bishop, 846 Prospect Pl., Brooklyn, N.Y.

Mrs. Seth R. Brooks (Corinne H. Hellstrom), 50 Concord St., Malden, Mass.

Dorothy G. Colby, 57 Ontario Rd., Belrose, N.Y.

Rosina Delmage, Chaumont, Jefferson Co., N.Y.

Vera L. Foster, 43 Field St., Waterbury, Conn.

Estelle McVickar, Security Tills Insurance Bldg., 530 W. Sixth St., Los Angeles, Calif.

Minette D. Newman, Wells College, Aurora-on-Cayuga, N.Y.

Mrs. D. Ralph Stanford (Ruth A. Inman), 1315 E. Silver Ave., Albuquerque, N.M.

Virginia F. Tanner, Box 55, Wilson, N.Y.

Theodora Bunce, 393 Richmond Rd., New Dorp, S.L., N.Y.

Mrs. John K. Foster (Joyce A. Taylor), 11 Gray Birch Ter., Newtonville, Mass.

Mrs. C. Dean Laidlaw, Jr. (Alice J. Bennett), 14802 Clifton Blvd., Lakewood, Ohio.

Mrs. Robt. L. Monroe (Clara M. Groh), 100 Warwick Rd., West Newton, Mass.

Clementine Mills, 50 Glenwood Ave., Jersey City, N.J.

Janet Gordon, 20 Nassau St., Floral Park, N.Y.

Mrs. W. D. Blake (Alice Marshall), 152 Maple St., Black River, N.Y.

Helen E. Hazen, 316 Spahr St., Pittsburgh, Pa.

Mrs. C. A. Martin (Harriette Meservey), Campbell Ct. Hotel, Portland, Ore.

Dorothy Cleveland is now connected with the Central Enoch Pratt Free Library of Baltimore.

#### NEW YORK DELTA—CORNELL UNIVERSITY

##### *Birth*

To Mr. and Mrs. John T. Branham (Dorothy Rogers), a son, John T., Jr., July 5, 1928.

##### *New Addresses*

Mrs. Casper H. Billipp (Charlotte L. Hebbard), 2 Hawthorne Ter., Mt. Vernon, N.Y.

Mrs. Samuel J. Harvey (Evelyn Richmond), 13 Queenswood Ct., 81 King's Ave., London, S.W. 4, England.

Harriet Merwin, 1 Elmore Rd., Wilkesburg, Pa.

Mrs. G. R. Newton (Cornelia E. Lerch), 51 Oakland Ave., Wollaston, Mass.

Mrs. Warren D. Reinhard (Edith T. Klenke), Overbrook Ct., Overbrook and N. Fifty-eighth St., Philadelphia, Pa.

Mrs. George L. Smith (Margaret D. Kimberly), 2422 Eighteenth St., West Oak Lane, Philadelphia, Pa.

Beatrice L. Ecks, 145 E. Thirty-fifth St., New York, N.Y.

Mrs. Ralph E. Gill (Mary I. Frank), 50 Nanking Rd., Shanghai, China.

Elizabeth Montgomery, 326 S.W. Thirteenth Ave., Miami, Fla.

Edith Hedges Matzke, M.D., Residence, 540 Fifteenth Ave.; Office, Union Square Bldg., San Francisco, Calif.

#### NORTH CAROLINA ALPHA—UNIVERSITY OF NORTH CAROLINA

##### *New Addresses*

Margaret Chreitzberg, 114 Caldwell St., Rock Hill, S.C.

Lucy Lay, c/o National Conference of Social Work, 277 E. Long St., Columbus, Ohio.

Mrs. Richard Thornton (Nina H. Cooper), The Thornycroft, Scarsdale, N.Y.

Mrs. Thos. T. Walker (Lillie F. Cutlar), 708 S. Main St., Winston-Salem, N.C.

Mrs. Frank S. Rowley (Lorel Bowling), 2805 Stratford Ave., Cincinnati, Ohio.

Mary E. Verner, 622 Summit St., Winston-Salem, N.C.

Mrs. Thos. T. Walker (Lillie F. P. Cutlar), 10 Jamaica Way, Apt. 19, Boston, Mass.

Mrs. Geo. V. Denny (Mary T. Yellott), 39 Claremont Ave., New York, N.Y.

## NORTH DAKOTA ALPHA—UNIVERSITY OF NORTH DAKOTA

*Engagement*

Alyce Gehrke and Harold Busdicker, North Dakota Σ X.

*Marriages*

Louise Page and Charles Gillette, Bottineau, N.D.

Ruby Shaw and John Howell, Chicago, Ill.

Helen Wilder and J. Roy Smith, Wyandotte, Mich.

*Births*

To Mr. and Mrs. Earl Harris (Lydia Koths), a son, John Gilbert, May 30, 1928.

To Mr. and Mrs. Arthur Seebart (Mabel Bond), a son, October 20, 1928.

To Mr. and Mrs. Clarence Gibson (Grace Lambe), a son, Thomas Harrison, May 27, 1928.

To Mr. and Mrs. Charles Edwards (Lucille Urness), a daughter, Shirley Ann.

To Mr. and Mrs. Sidney Papke (Helen Fadden), a daughter, Dolores Helen.

To Mr. and Mrs. U. A. MacDougall (Lenore Mahon), a daughter, Geraldine, November, 1928.

*Personals*

Margaret Radcliffe is assistant in the dramatic department of the Bennett School at Millbrook, N.Y.

Marion Wilder, after spending a year studying in Paris is now head of the art department in Summit School for girls at St. Paul, Minn.

Laurine Odell and Esther Sanford Haggquist were initiated into second degree of Σ A I at the Province Convention held in Minneapolis in January, 1928. This degree is awarded for scholarship in music and work done in the Fraternity.

A number of Pi Phis returned to the house-warming last fall. Among those were Erma Nelson MacNamara, Minneapolis; Lula Scott, Gilby; Doris Ray, Neche; Ruby Shaw, Chicago; June Melby Wood, Menaga, Minn.

*New Addresses*

Helen Scott, Crookston, Minn.

Mrs. Quentin Wood (June Melby), Menaga, Minn.

Hazel Larson, 139 Sixteenth St., S. La-Crosse, Wis.

Mrs. Frank Webb (Marion Bird), 126 Conklin Ave., Grand Forks, N.D.

Elizabeth Adamson, 457 Griggs St., Grand Rapids, Mich.

Mrs. S. J. Farlow (Roberta Thompson), 723 W. Fifth, Grand Island, Neb.

Mrs. C. A. Gillett (M. Louise Page), 404 Eddy St., Ithaca, N.Y.

Mrs. Clarence M. Sale (Mildred H. Odell), 621 S. Macomb, El Reno, Okla.

Mrs. J. Ray Smith (Helen Wilder), 241 King's Highway, Wyandotte, Mich.

Elizabeth Adamson, 457 Griggs St., Grand Rapids, Mich.

Ruth Wilder, Box 531, Idaho Falls, Idaho.

Mrs. Clarence M. Sale (Mildred H. Odell), 1928 W. Fortieth, Oklahoma City, Okla.

## OHIO ALPHA—OHIO UNIVERSITY

*Marriages*

Eleanor Lambert and David Miller, B Θ II, October 16, 1928. At home, Middleport, Ohio.

Jane Bagley and James Edward Goddard, B Θ II, November 29, 1928. At home, 325 Adair Ave., Zanesville, Ohio.

Katherine McKee and Edwin A. Jones, Ψ T, October 2, 1928. At home Jackson, Ohio. Mr. Jones is also a member of Scull and Bones of Yale.

Mary Elizabeth McVay and Wilbert Miller, December 25, 1928. At home after February 1, 1380 W. 112th St., Cleveland, Ohio.

Frances Leonard and H. R. Haskins, September 22, 1928. At home, Oak Hill, Ohio.

*Births*

To Mr. and Mrs. Charles Fisher (Eleanor Phillips), a daughter, Sarah Alice, November 10, 1928.

To Mr. and Mrs. John M. Williams (Mary Fulton), a daughter, Mary Ellen, December 12, 1928.

To Mr. and Mrs. Edward Harris (Mary Peoples), a son, Edward Richmond, Jr., November 23, 1928.

To Mr. and Mrs. George C. Hawkins (Hazel McKinstry), a daughter, Sally Jane, August 29, 1928.

*Personals*

Lieutenant and Mrs. George C. Hawkins are now residing in Washington, D.C.

Mrs. Juliana M. Snyder (Marian Bush), whose home is in Southbridge, Mass., is now here at the home of her parents. Mrs. Snyder arrived at Thanksgiving time and expects to be here until after the Christmas holidays.

Catherine Silvus Waters, who has been living in Sault Ste Marie, Ontario, Canada, has moved to Liverpool, Nova Scotia, where Mr. Waters is now assistant general manager of the Mersey Paper Co., Ltd.

*New Addresses*

Mrs. Dan F. Anderson (Jennette Coen), 4214 Guilford Ave., Indianapolis, Ind.

Mrs. J. Elwood Cowden (Marion Bingham), 218 Floral Ave., Dayton, Ohio.

Mrs. G. C. Hawkins (Hazel McKinstry), 3017 Gates Rd. N.W., Washington, D.C.

Delia R. Hay, 1828 Argyle St., Hollywood, Calif.

Alice Adelaide Johnston, 38 W. Ninth St., Apt. 5, New York, N.Y.



Marion S. Lambert, 110 W. Earle St., Greenville, S.C.

Mrs. Jasper A. Welch (Oramay Balinger), 334 Louisiana Ave., Baton Rouge, La.

Mrs. Paul Aten (Minnie Amerine), 420 E. King St., Lancaster, Ohio.

Mrs. Dale M. Dutton (Margaret Carpenter), 811 Bell Ave., La Grange, Ill.

Mrs. H. D. Garrison (Dorothy J. Slutz), Blanchester, Ohio.

Mrs. A. M. Rulofson (Dorothy McCormick), 1039 E. Broad St., Columbus, Ohio.

Mrs. David C. Miller (Eleanor Lambert), 248 Seventh Ave., Middleport, Ohio.

Mrs. B. J. Waters (Catherine Silvas), Box 286, Liverpool, Nova Scotia, Canada.

Mrs. W. Denton Young (Dorothy McWilliams), 2944 Somerton Rd., Cleveland Heights, Ohio.

## OHIO BETA—OHIO STATE COLLEGE

*Personal*

Mrs. Scott Legge is visiting in San Francisco, Calif.

*New Addresses*

Mrs. Edward Burkhalter (Frances C. Johnston), W. 917 Sixteenth, Cannon Hill Park, Spokane, Wash.

Mrs. Leland Lord (Mary Bye), 1361 W. Third Ave., Columbus, Ohio.

Mrs. Allen F. Maybee (Louise Asmus), 10 Park Ter. E., New York, N.Y.

Mrs. Clarence O. Miller (Ruth F. Early), 1325 Circle Dr., Pasadena, Calif.

Mrs. P. W. Schwab (Martha Mills), c/o Ford Motor Co., Houston, Tex.

Mrs. Paul R. Ames (Camille Windle), 2986 E. 132nd St., No. 3, Cleveland, Ohio.

Mrs. H. H. Bain (Mary F. Easterling), 4228 Fairfield Ave., Shreveport, La.

Mrs. Jas. H. Harris (Dorothea Wilson), 8 Rosemont Ave., Frederick, Md.

Mrs. Willard E. Lofgren (Celestine Sharp), 9730 Hamilton Ave., Chicago, Ill.

Mrs. S. C. Shank (Marian Dotson), 2770 Monroe St., Toledo, Ohio.

Mrs. Paul E. Sprague (Ruth Horrocks), 500 Penn Ave., Scranton, Pa.

Mrs. Joseph Elwood Cowden (Marion Ruth Bingham), 218 Floral Ave., Dayton, Ohio.

Juvia Shattuck, Hotel Constance, Apt. 10, Pasadena, Calif.

## OHIO GAMMA—WOOSTER COLLEGE

*Birth*

To Dr. and Mrs. Wilson M. Compton (Helen Harrington), a daughter, Helen Case, December 13, 1929.

*Personals*

Sadie Van Fossau studied during the past summer at Columbia University.

The husband of Mrs. James T. Brand (Irene Morley) is now circuit judge of the second judicial district of Oregon.

Ohio Gamma extends deepest sympathy to Mrs. C. C. Wisner (Beth Palmer) in the loss of her sister, Mrs. Alston Burgess (Anne Palmer), on August 17. Anne died two weeks after the birth of a daughter.

Mrs. Wilson Compston (Helen Harrington), is on the board of directors of the Y.W.C.A. and the A.A.U.W. in Washington, D.C.

As is her usual custom, Esther Boyer spent the summer in Europe with Dr. Kelso's Westminster Tour. She is assistant conductor in that party. She will leave January 30, 1929, as head social hostess on the *Transylvania*, on a Mediterranean cruise with Frank C. Clark. She acted in this capacity last year. In between her tours she has a gift shop, Studio Del Fiore, at 584 E. Broad St., where she handles unusual imports from Europe, Egypt, and the Holy Land.

*New Addresses*

Mrs. George B. McIntyre (Ruth Mackintosh), 1744 Alvin Ave., Cleveland, Ohio.

Mrs. E. G. Reed (Faye Moellering), 384 Grand Ave., Akron, Ohio.

Mrs. Richard Warren (Pearl McCrory), 1221 Main St., Grand Junction, Colo.

Mrs. Fred Winchester (Grace Thurness), 122 N. Main St., London, Ohio.

Mrs. Melvin Postle (Virginia Boone), Belle Center, Ohio.

Mrs. Cora Wyant (Cora Schlicht), 7217 Euclid Ave., Cleveland, Ohio.

Mrs. Earl Huffer (Helen Burnham), 623 Columbia St., Toledo, Ohio.

Mrs. John O. Lee (Blanche Kreger), 742 Walnut St., Latrobe, Pa.

## OHIO DELTA—OHIO WESLEYAN UNIVERSITY

*Marriage*

Frances Bayne and Roger Haviland, Williams,  $\Phi \Delta \Theta$ .

*Births*

To Mr. and Mrs. C. P. McLaughlin (Lillian Avery), a daughter, Joan, October, 1928.

To Mr. and Mrs. N. Balingier (Virginia Dove), a son, George Franklin, August 20, 1928.

*New Addresses*

Mrs. Fred E. Fuller (Mary I. Beetham), 2437 Portsmouth, Toledo, Ohio.

Mrs. W. D. Humphrey (Margaret E. Brownell), Genesee Wesleyan Seminary, Lima, N.Y.

Eleanor Koser, 1300 W. Fourth St., Williamsport, Pa.

Mrs. J. F. Peck (Elizabeth Davis), 1578 Wesley Ave., Columbus, Ohio.

Grace E. Hooper, 104 W. Corning St., Red Oak, Iowa.

Margaret Nicholson, 72 N. Broad St., Norwich, N.Y.

Elizabeth M. Wilson, 1507 Ravenna Blvd., Seattle, Wash.

OKLAHOMA ALPHA—UNIVERSITY OF OKLAHOMA

*Marriage*

Kathryn Ittner-McCullough and Joseph R. McGraw,  $\Sigma$  X, December 1, 1928.

*New Addresses*

Edna Ackley, 821 N. C St., Muskogee, Okla.

Mrs. Stacy L. Brown (Frances Rosser), 1511 Boston Ave., Muskogee, Okla.

Mrs. Lloyd Godley (Jane Murphy), 1016 W. Sixth, Stillwater, Okla.

Mrs. R. H. Goodrich (Esther Whinery), 1427 Richmond Rd., Houston, Tex.

Mrs. Bernard R. Meidinger (Nell Davidson), 697 Starks Bldg., Louisville, Ky.

Mrs. S. J. Montgomery (Elizabeth G. Hutcheson-Reid), 125 E. Twenty-sixth St., Tulsa, Okla.

Mrs. Carl E. Reistle, Jr. (Mattie A. Muldrow), P.O. Box 798, Laramie, Wyo.

Mrs. C. P. Stuart (Catherine Patterson), 2018 W. Seventeenth, Oklahoma City, Okla.

Mrs. Robert I. Terry (Marguerite H. Spurlock), 3537 N. Pennsylvania, Apt. J, Indianapolis, Ind.

Mrs. Robt. Batis (Pala Hyden-Randolph), 1418 Bixley Ave., Ardmore, Okla.

Mrs. T. R. Boggess (Esther Donahue), 155 Whitworth Ave., Ponca City, Okla.

Mrs. Willard Campbell (Florence Furman), 201 E. Kirby Ave., Detroit, Mich.

Mrs. J. H. Dermody (Ruth Mackey), 833 Sheridan, Phoenix, Ariz.

Mrs. Travius Gibson (Inez McMillan-Lambert), 814 McLish Ave., Ardmore, Okla.

Mrs. H. O. Janicke (Margaret Roach), 201 W. Tenth, Winfield, Kan.

Elvira Jones, 2224 E. Sixth St., Tulsa, Okla.

Juanita Jones, 224 E. Sixth St., Tulsa, Okla.

Eva Lee, 215 E. 10th St., c/o Hadden Hall, Oklahoma City, Okla.

Mrs. Randolph McClendon, 1321 S. Quaker Ave., Apt. 1, Tulsa, Okla.

Mrs. Lynn Rumbold (Ruth Asher), 1275 Culver Rd., Rochester, N.Y.

Mrs. Raymond D. Shannon (Lucille Griffin), 540 W. 122nd St., Apt. 4-C, New York, N.Y.

Mrs. Susan L. Skeetop (Sue Lessert), 102 S. Osage St., Ponca City, Okla.

Mrs. Delbert G. Willard (Vera Griffin), 922 Classen Blvd., Norman, Okla.

Virginia Patterson, 545 Vermont, Columbus, Kan.

Mrs. T. N. Asbury (Rosalie Hill), 217 W. Eighth, Oklahoma City, Okla.

Mrs. Eager Martin Davis (Lucille K. Bell), 1417 W. Fortieth St., Oklahoma City, Okla.

Mrs. Thos. E. Graham (Theresa Gibson), 1613 W. Okmulgee, Muskogee, Okla.

Mrs. J. R. McGraw (Kathryn Ittner-McCullough), 1110 E. Eighteenth St., Tulsa, Okla.

Mrs. Jarrell R. Kemp (Margaret Maxwell), 1125 N. Cedar St., Glendale, Calif.

OKLAHOMA BETA—OKLAHOMA AGRICULTURAL AND MECHANICAL COLLEGE

*Birth*

To Mr. and Mrs. J. W. Cantwell (Ada Withers), a son, J. W., Jr., August 28, 1928.

*New Addresses*

Mrs. Richard C. Wilson (Madeline Bradley), 6132 Holmes St., Kansas City, Mo.

Mrs. H. G. Dillon (Edith Newcomb), c/o Tex. Electric Service Co., Big Springs, Tex.

Mildred Maroney, 820 Connecticut Ave., Washington, D.C.

Mrs. James W. Day (Fanny B. Owen), 130 Conestee Ave., Greenville, S.C.

Mrs. Richard C. Wilson (Madeline Bradley), 505 E. Eleventh St., Oklahoma City, Okla.

Mrs. Ralph E. Falconer (Wilda Holleen Thompson), 439 E. Fulton, Mangum, Okla.

Mrs. Louis S. Smith (Cara Lu Burdick), 625 S. Holyoke, Wichita, Kan.

ONTARIO ALPHA—UNIVERSITY OF TORONTO

*Engagement*

Evelyn Willmet and Lawrence Till.

*Marriages*

Hazel Taylor and Mr. Taylor.  
Margaret Thomas and Larry McKenzie.

*Births*

To Mr. and Mrs. Harry Goss (Edith Barton), a son.

To Mr. and Mrs. R. L. Warren (Jessie Rodgers), a daughter.

*New Addresses*

Mrs. Richard Hector (Amy Davidge), 22 A Kilkarry Rd., Toronto, Canada.

Mrs. Kemp Waldie (F. Eillen Boake), The Governors Mansions, Rosedale, Toronto, Canada.

Flora Catherine Featherstonhaugh, 80 Spadina Rd., Toronto, Ont., Canada.

Mrs. A. G. Hamilton (L. Kathleen Johnson), Apt. 9, 334 First St., Niagara Falls, N.Y.

Mrs. Ernest Janes (Beth Ironside), 80 Barnsdale Blvd., Hamilton, Ont., Canada.

Mrs. H. H. Thompson (Jessie Wilkins), Apt. 7, 58 Sherwood Ave., Toronto, Ont., Canada.

Mrs. W. J. Matthews (E. Josephine Stagg), 18 Hill St. S., Port Arthur, Ont., Canada.

Mrs. Benjamin Douglas, Jr. (Kathleen Cosgrove), 680 Delaware, Apt. B-4, Detroit, Mich.

Annie Edgar, Palampur, Kangra Distr., Punjab, India.

Mrs. John W. Sutherland (Marjorie J. I. Fraser), Box 160, Maniwaki, P.Q., Canada.

#### OREGON ALPHA—UNIVERSITY OF OREGON

##### Marriage

Coral Agnes Graham and Clair Kneeland, Oregon, A T O, December 17, 1928. At home, Sixth and Lincoln Sts., Eugene, Ore.

##### Births

To Mr. and Mrs. Hi Humphrey (Edith Pirie), a son, August, 1928, Jerome, Ariz.

To Mr. and Mrs. Arnold Butler (Elsie Lawrence), a son, November 12, 1928, Medford, Ore.

To the Rev. and Mrs. Phillip P. Werlein (Virginia Pearson), a daughter, Virginia Leila, November 21, 1928, Houston, Tex.

##### New Addresses

Helen McGee, 2914 Granville St., Vancouver, B.C.

Mrs. Delbert Oberteuffer (Marvel Skeels), 509 W. 121st St., New York, N.Y.

Mrs. Harry Hargraves (Audiey Roberts), 509 W. 121st St., New York, N.Y.

Mrs. Phillip Prentice Werlein (Virginia Pearson), 210 Telephone Rd., Houston, Tex.

Mrs. Edward E. Evans (Elvira Thurlow), 3539 1/2 Sixth St., San Diego, Calif.

Mrs. Chas. Bluett (Margaret Carter), 1175 E. Twenty-first St., Portland, Ore.

Mrs. Paul Harding (Felicia Perkins), 2556 E. Colorado St., Pasadena, Calif.

Annelee McGee, 321 S St., Andrews Pl., Los Angeles, Calif.

Mrs. A. H. Oliver (Ella Dews), 808 E. Thirty-fourth St. N., Portland, Ore.

Mrs. H. S. Goedecke (Florence Jensen), Grande Ronde Apts., La Grande, Ore.

Mrs. Milton Steiner (Vera Prudhomme), Oregon State Hospital, Salem, Ore.

Mrs. Basil Williams (Mary Ellen Ray), 1135 E. Twenty-second, Eugene, Ore.

Mrs. Henry W. Davis (Edna P. Datson), c/o Friendly Hall, University of Oregon, Eugene, Ore.

Dorothy Delzell, 1172 Patterson St., Eugene, Ore.

Mrs. Wolcott E. Buren (Luella Hausler), 444 E. Fifty-fourth St. N., Portland, Ore.

Mrs. J. Mason Dillard (Mary L. Wisecarver), 421 Fargo St., Portland, Ore.

Florette Janelle, Gardiner, Ore.

Mrs. T. C. Timmerman (A. Louise Vonder Ahe), 2120 Florida St., Long Beach, Calif.

Mrs. Kenneth Williamson (Bernice Alstock), 685 Franklin St., Portland, Ore.

Mrs. A. S. Raubenheimer (Mary De

Golyer), 156 N. Arden Blvd., Los Angeles, Calif.

Naida Plummer, 1233 East Oak St., Portland, Ore.

Mary Byrd, 505 N. Lillian Way, Hollywood, Calif.

#### OREGON BETA—OREGON STATE COLLEGE

##### Engagement

Marion Jones and John Taylor, Oregon State, Σ N.

##### Births

To Mr. and Mrs. Lynn Sanburn (Mary Watson), a daughter, Donna Louise, May 2.

To Dr. and Mrs. J. H. McGranaham (Louise Squires), a daughter, Ann Louise, October 24.

##### Personals

The completion of the new French-Colonial home of Oregon Beta, was the scene of gay festivities at the annual homecoming celebration of Oregon State. Many alumnae returned to make this one of the most successful homecomings in recent years. Marion Jones entertained the alumnae and active chapters at a midnight cooky-shine, at which her engagement to John Taylor was announced.

A long felt need has been realized by the completion of the new Memorial Building. Everyone also feels justly proud of the football team which achieved great honors by defeating N.Y.U. The chapter has a more or less personal interest in the success of the team, as Coach Schissler's wife is an active member of the alumnae club.

The alumnae were guests of the active chapter at a formal dinner and Christmas party. The evening ended by a visit from Santa who distributed gifts to all present.

##### New Addresses

Mrs. Carl C. Bode (Lulu Jene Walen), 722 Saint Joe St., Rapid City, S.D.

Mrs. Raymond R. Brown (Mary Helen Reider), 1171 Fairview Blvd., Portland, Ore.

Mrs. James H. Clark (Georgene Hutchins), 1310 N. Sixth St., Tacoma, Wash.

Mrs. Merton A. Dobbins (Frances Soden), 901 E. Twenty-second N., Portland, Ore.

Mrs. John L. McClintock (Leone Coshow), 522 E. Lane St., Roseburg, Ore.

Margarette Morrison, Kelso, Wash.

Cassandra Woolery, 2101 N. Highland Ave., Hollywood, Calif.

Mrs. H. S. Baker (Tina Amick), 331 N. Twenty-third, Corvallis, Ore.

Mrs. Robt. W. Davis (Irma Scritsmier), 314 W. Fifth St., Aberdeen, Wash.

Mrs. Wally S. Caldwell (Ruth P. Storrs), 125 Jefferson St., Pomona, Calif.

Mrs. Karl Vonder Ahe (Elizabeth Robinson), 1882 Las Lunas St., Pasadena, Calif.

Mrs. Dana S. Frame (Helen Macdonald), 2148 Marshall Way, Sacramento, Calif.  
 Mrs. Sumner Williams (Elva Prescott), 537 E. Benton St., Pocatello, Idaho.  
 Mrs. Chester G. Zumwalt (Helen M. Snyder), 1022 State St., Hood River, Ore.

PENNSYLVANIA ALPHA—SWARTHMORE COLLEGE

*Engagements*

Charity Bell Hampson and Henry Clay Martin, Pennsylvania,  $\Phi$   $\Sigma$  K.  
 Ruth McCauley and Beadway Brown.

*Marriage*

Mary Sees and H. Morris Paschall, Jr., October 27, 1928. At home, Ridge Rd., Holly Oak, Del.

*Birth*

To Mr. and Mrs. John C. Harper, Jr. (Gehring Price), a son, January 4, 1929.

*Personals*

Katherine Rittenhouse is teaching English in Radnor High School, Radnor, Pa.

Margaret Sommerville is teaching in Friend's School, Washington, D.C.

Phyllis Harper is attending business college in Chicago.

Esther Wilson is teaching English in the Mt. Pleasant High School, Mt. Pleasant, N.J.

Elizabeth Hopper is doing personal work for Reginal Planning Co., in Philadelphia.

Dorothy Brown is in Halles department store, Cleveland, Ohio, as floor manager in the gown section.

Mary Jones is teaching music in Broalslyn Friend's School.

*New Addresses*

Mrs. Joseph Pugh, Jr. (Emily White), Berwyn, Pa.

Jean Bond, 205 Rosemont Ave., Trenton, N.J.

Mary Meyer, Stoneleigh Court, 4526 Walnut St., Philadelphia.

Mrs. John C. Harper (Gehring Price), The Maryland Apts., Moore, Pa.

Mrs. William Rogers (Sarah Percy), 170 S. Clinton St., East Orange, N.J.

Anne Melaney, 5427 Wayne Ave., Germantown, Pa.

Mrs. William Rogers (Sarah Percy), 170 S. Clinton St., East Orange, N.J.

Anne Melaney, 5427 Wayne Ave., Germantown, Pa.

Alexander Rogers, 1019 Farragut Ter., Philadelphia, Pa.

Mrs. Lewis F. Buckman (Nella T. Arnold), 4001 Derby Manor Dr., Baltimore, Md.

Mrs. Junius C. Rochester (Lillian McDowell-Hanan), 149 E. Seventy-third St., New York, N.Y.

Grace M. Schaeffer, Phillips Terrace Apts., Harvard and Argonne Sts., Washington, D.C.

Mary Hornaday, 1327 Hemlock St., Washington, D.C.

Mrs. Norman G. Shidle (Ethelwyn Bower), 6236 Walnut St., Philadelphia, Pa.

Edith Sellers Bunting, 453 Eaton Rd., Drexel Park, Pa.

PENNSYLVANIA BETA—BUCKNELL UNIVERSITY

*New Addresses*

Mrs. Edwin B. Baldwin (Mary L. Carey), 15 Mockland Ave., Downingtown, Pa.

Mrs. John A. Davis (M. Lillian Edmunds), 633 W. Fourth St., Williamsport, Pa.

Helen M. Groff, 106 Cattell St., Easton, Pa.

Mrs. Edward Heim (Ella Osbourn), Price, Utah.

Dorothy Riker, 58 S. Oraton Pky., East Orange, N.J.

Mrs. Kenneth W. Slifer (Caryl R. Dutton), 5 Curtis Ave., Woodbury, N.J.

Mrs. Edmund E. Vial (Helen Reed), Apt. D 61, 540 W. 123rd St., New York, N.W.

Mrs. Melvin F. Wood (Dorothy Lawrence-Andres), 3437 Ellwood Ave., Richmond, Va.

Mrs. Maurice B. Cooke (Margaret Evans), 1049 Kenyon Ave., Plainfield, N.J.

Mrs. David R. Croosgrove (Sarah Deck), 121 Market St., Lewisburg, Pa.

Katharine M. Fulford, Julesburg, Colo.

Mrs. Owin W. Gay (Ruth Lenington), 171 Crosby, Buffalo, N.Y.

Mrs. Herbert L. Hayden (Katherine L. Owens), 219 Washington St., Leonminster, Mass.

Marion Iszard, 1002 Jackson St., Wilmington, Del.

Ruth McAllister, 724 Huey St., McKeesport, Pa.

Mrs. Walter D. Rhoads (Joletta Arthur), 1718 Wildwood Ave., Columbus, Ga.

Margaret Schuyler, 36 Gibbons Campus, New Brunswick, N.J.

Mrs. A. Lincoln Sherk (Mary Pauline Schenck), 2647 Westfield Ave., Camden, N.J.

Mrs. C. F. Connelly (Aileen Johnston), St. Charles, Va., where Mr. Connelly is general superintendent of the Kemmerer Gem Mines.

PENNSYLVANIA GAMMA—DICKINSON COLLEGE

*Marriage*

Anna M. Shelenberger and Norman Weisenfluh, Dickinson,  $\Theta$  X, June, 16, 1928. At home, 80½ Analomink St., East Stroudsburg, Pa.

*Birth*

To Mr. and Mrs. George F. B. Lehman (LaRue Gress), a son, George Franklin Bell, Jr., July 13, 1928.

*New Addresses*

Mrs. Albert L. Baner (Phebe L. Sharp), 367 Hamilton Ave., Trenton, N.J.

Mrs. H. T. Douglass (Elizabeth Schelling), 207 Main St., Madison, N.J.

Mrs. L. Y. McAnney (Margaret Thompson), 511 W. 112th St., Apt. 18, New York, N.Y.

Annie R. O'Brien, 512 W. Twenty-second St., Wilmington, Del.

Grace Filler, 208 N. Wayne Ave., Wayne, Pa.

Mrs. Harold H. Bixler (Mary Margaret May), 116 Ponce de Leon Ct., Decatur, Ga.

Mary R. Learned, 1 Arsenal Sq., Cambridge, Mass.

Margaret R. Slaughter, 913 Washington St., Wilmington, Del.

Mrs. Carle B. Spotts (Esther Shellenberger), 420 E. Summit St., Marshall, Mo.

PENNSYLVANIA DELTA—  
UNIVERSITY OF  
PITTSBURGH

*Marriages*

Janet Geer and Alexander Hamilton, Pittsburgh, Σ X. At home at 255 Whitney Ave., New Haven, Conn.

Ruth LeFevre and Lewis Titzel, Pennsylvania State, Σ A E.

Sylvia Hannan and Francis Edward Flynn, Lafayette, Δ T Δ. At home at the Roanoke Apartment Hotel, cor. Elmwood and Chippewa Sts., Buffalo, N.Y.

Lysbeth Hamilton and Joseph Benkert, Pittsburgh, Φ Δ Θ. At home at 5230 Baum Blvd., Pittsburgh, Pa.

Mary Brautigam and Charters Montgomery, Allegheny College. At home at 1221 Arkansas Ave., Dormont, Pa.

*Births*

To Mr. and Mrs. Walter A. Wellinger (Dorothy McConaghey), a daughter, Anne, July 1, 1928.

To Mr. and Mrs. Richard G. Robbins (Dorothy Miller), a daughter, Suzanne Franklin, May 9, 1928.

*Personals*

Helen Cashdollar is teaching in the zoology department of the University of Pittsburgh.

Dorothy Marsh is doing research work at Mellon Institute.

Gertrude Swift is teaching in Oakmont High School, Oakmont, Pa.

Elizabeth Thomson is a chemist with Morris Knowles, Inc.

*New Addresses*

Helen Cashdollar, 605 Third Ave., Pitscairn, Pa.

Florence Cornforth, 137 Catskill Ave., Pittsburgh, Pa.

Elizabeth Hamilton, 1611 Penn Ave., New Castle, Pa.

Lois Jacobs, 615 Hampton Ave., Wilkesburg, Pa.

D. Dorothy Marsh, 511 Sixth St., Irwin, Pa.

Bertha E. Schmid, 1519 Hillsdale Ave., Dormont, Pa.

Gertrude Swift, 1218 Esplanade St., Pittsburgh, Pa.

Elizabeth Thomson, 1705 Crafton Blvd., Crafton, Pa.

Mildred Weller, 251 N. Jefferson Ave., Canonsburg, Pa.

Emily Wilson, Third Fl., Standard Life Bldg., Pittsburgh, Pa.

Margaret Koch, Bridgeville, Pa.

Mrs. Alexander Hamilton (Janet Geer), 255 Whitney Ave., New Haven, Conn.

Mrs. Karl C. Newman (Eleanor Matthews), 3815 Edwards Rd., Cincinnati, Ohio.

Mrs. Joseph Benkert (Lysbeth Hamilton), Zoology Dept., University of Pittsburgh, Pittsburgh, Pa.

Mrs. Mitchell Sheets (Dorothy Baker), 2839 Perryville Ave., Pittsburgh, Pa.

Mrs. Fred S. Opperman (Rose A. Brown), 208 W. Cedar Ave., Conneville, Pa.

Mrs. Paul K. Pierpont (Helen Potter), Riverside Dr., Welch, W.Va.

SOUTH DAKOTA—UNIVERSITY OF  
SOUTH DAKOTA

*New Addresses*

Betty Breckenridge, Irene, S.D.

Charlotte Brooks, 1717 Euclid Ave., Berkeley, Calif.

Myrna Hurlbut, Hetland, S.D.

Lucile Pixley, University of South Dakota, Vermilion, S.D.

Mrs. W. I. Saterlie (F. Mildred Lyckholm), 315 Milan Ave., Mitchell, S.D.

Mrs. J. H. Thomas (Carolyn Douglass), Box 354, Brookings, S.D.

Mrs. H. F. Hansen (Sylvia Brewster), 1908 W. Jackson Blvd., Chicago, Ill., temporary.

Lucy Conner, Box 486, Vermilion, S.D.

Mrs. Carl O. Rice (Lillie Marion Gronna), 3017 Tenth Ave., S., Minneapolis, Minn.

TENNESSEE ALPHA—UNIVERSITY  
OF CHATTANOOGA

*Marriage*

Kitty Margaret Blevins and William Conover West, Sewanee, Φ Δ Θ, the Christ Episcopal Church, October 26, 1928.

*Personal*

In the Home Lighting contest sponsored by the Electric League of Chattanooga

at Christmas, the home of Mr. and Mrs. Arthur P. Sibold (Elizabeth Stoops), in Dallas Heights, was awarded first prize. The lighting comprised lighted candles in every window and flood lights illuminating the entire front of the attractive brick home.

#### *New Addresses*

Mrs. Fred W. Colby (Margaret Q. Smith), 419 W. Main St., McMinnville, Tenn.

Mrs. W. Dawson Durden (Mary B. Gibson), 3541 N. Meridian St., Apt. 301, Indianapolis, Ind.

Mrs. Joseph Fistere, Jr. (Hermione S. Duane), c/o National Aniline and Chem. Co., 14 Canton Rd., Shanghai, China.

Mrs. E. C. Woodworth (Dorothy Harris), Garden Apt., Peachtree Rd., Atlanta, Ga.

Mrs. W. C. Redd (Rebecca Shackelford), Mary-Ann Apt., Lindsay St., Chattanooga, Tenn.

#### TEXAS ALPHA—UNIVERSITY OF TEXAS

#### *New Addresses*

Mrs. Ralph Barry (Marion C. Goode), Navasota, Tex.

Mrs. Randolph Coleman (Mary Jane), Country Club Pl., Corpus Christi, Tex.

Mrs. Brudge Kyle (Jules Hebert), c/o Kyle-Savoy Co., Beaumont, Tex.

Mrs. J. P. McShane (Martha E. Suggs), 4924 Buckingham Ct., St. Louis, Mo.

Mrs. E. T. Miller (Emily Maverick), 910 W. Twenty-sixth and one-half St., Austin, Tex.

Mrs. Bob Murphree (Marjorie Winston), Box 331, Topeka, Kan.

Mrs. J. Allen Myers, Jr. (Zenobia Webb), 2124 S. Twenty-fourth St., Box 21, Birmingham, Ala.

Mrs. Charles N. Pierson (Laura J. McGee), 472 Hawthorne Ave., Yonkers, N.Y.

Mrs. Dan G. Poland (Jeanette Young), 1700 Stanley Blvd., Ardmore, Okla.

Mrs. Roy L. Rather (Florence Randolph), 1218 Loraine St., Austin, Tex.

Mrs. Gabriel F. Thornhill (Weta Ingram), 375 Park Ave., New York, N.Y.

Esther Von Rosenberg, 1300 Loraine St., Austin, Tex.

Mrs. W. W. White (Miriam Milburn), 331 W. Magnolia Ave., San Antonio, Tex.

Mrs. Howard Winton (Flora I. Edmond), 444 Church St., Wauwatosa, Wis.

Mrs. J. U. Galloway (Sydney Barrow), 727 Dudley Dr., Shreveport, La.

Mrs. Houston Maupin (Emma Gilcreest), 116 N. Grand Ave., Gainesville, Tex.

Mrs. E. T. Miller (Emily Maverick), 910 W. Twenty-sixth and one-half St., Austin, Tex.

Mrs. Howard Winton (Flora Isabel Edmond), 315 N. Sixteenth St., Waco, Tex.

Ermine Kirkpatrick, 4309 Versailles, Dallas, Tex.

#### TEXAS BETA—SOUTHERN METHODIST UNIVERSITY

#### *Marriage*

Margaret Noble and Ralph Beaton, Jr., Δ T Δ, October 18, 1928. At home, Dallas, Tex.

#### *Births*

To Mr. and Mrs. Graham Hall (Mary Louise Boaz), a son, Lee Boaz, October 8, 1928.

To Dr. and Mrs. Victor Randolph, Jr. (Claire Tatum), a son, Victor, Jr., September 6, 1928.

#### *New Addresses*

Mrs. T. H. Baker, Jr., (Lily Bess Kyle), 1887 Lyndale, Memphis, Tenn.

Jane M. Barlow, 231 Malone, San Angelo, Tex.

Mrs. J. W. Blanton, Jr. (Dorothy E. Brown), Melrose Ct., Dallas, Tex.

Mrs. Frank L. Burch (Brenda Tatum), 5724 Marquita St., Dallas, Tex.

Mrs. F. A. Ellis (Mary A. Evans), Box 1731, Shreveport, La.

Mattie B. Hargrove, 613 S. Broadway, Tyler, Tex.

Mrs. H. Clay Perkins (Dorothy M. Beners), 336 N. Lancaster Ave., Dallas, Tex.

Carroll V. Cox, 495 E. Long St., Stephenville, Tex.

Mrs. Russell Twomey (Jane Smith), c/o Twomey Drug Co., Van Nuys, Calif.

#### VERMONT ALPHA—MIDDLEBURY COLLEGE

#### *Marriage*

Margaret Pettit Sturtevant and Michael George Carboy, Middlebury, X Ψ, October 3, 1928. At home, 37 Monticello Ave., Newark, N.J.

#### *New Addresses*

Mrs. Robert S. Austin (Florence H. Langley), 606 University Ave., Apt. 28, Syracuse, N.Y.

Mrs. Edgar Brown (Beulah May Wilkinson), Voorheesville, N.Y.

Mrs. George B. Clark (Evelyn F. Quick), 18 S. Munn Ave., East Orange, N.J.

Mrs. F. E. Ehlert (Helen C. Newton), 645 Merrick, Detroit, Mich.

Jane K. French, 100 Larchmont Ave., Larchmont, N.Y.

Charlotte M. Johnson, 13 Atlantic Ave., Beverly, Mass.

Mrs. Owen S. Nelson (Mary F. Caswell), Salisbury, Vt.

Mrs. Franklin B. Speakman (Luella J. Martin), 482 S. Sixteenth St., Cuyahoga Falls, Ohio.

Irene Wyman, 8 Rogers St., Plymouth, N.H.

Mrs. Earle Ballou (Thelma Havens), American Board of Missions, Hopei, Tientsin, China.

Mrs. Evelyn Dakin, 33 Flagg St., Worcester, Mass.

Mrs. Paul Ward (Dorothy Cate), 89 Smith St., New Bedford, Mass.

Mrs. M. F. Carboy (Margaret P. Sturtevant), 37 Monticello Ave., Newark, N.J.

#### VERMONT BETA—UNIVERSITY OF VERMONT

##### Marriages

Irene Bates and Sabin Abell, K Σ, July 16, Hudson Falls, N.Y.

Grace E. Kilman and Ralph E. Atwood, A X A, June 18. At home, 4 Grant St., Burlington, Vt.

Marion Parker and Lawrence Marvin, Δ Ψ, August 22. At home, Essex Junction, Vt.

Grace H. Norton and Frank E. Bartlett, Σ N, August 23. At home, Syracuse, N.Y.

Margaret Wood and Lawrence Averill, Σ N, August 25, Flushing, L.I., N.Y.

##### Births

To Mr. and Mrs. Robert Peden (Bernice Byington), a son, James Byington, November 7, 1928.

To Mr. and Mrs. Floyd Arkley (Marion Killam), a son, John Endicott, August 19, Wilder, Vt.

To Mr. and Mrs. Wayne M. Edson (Florence Lewis), a son, Merritt Lewis, August 31, Scotia, N.Y.

To Mr. and Mrs. Albert E. Frost (Anna Martin), a daughter, Sylvia Ruth, August 7, 283 Macon St., Brooklyn, N.Y.

To Mr. and Mrs. Ranald Turner (Florence Dow), a son, John Malcolm, August 17, Montpelier, Vt.

##### Personals

Mrs. Pauline Parlin Stafford is now living at 135 Beacon St., Lowell, Mass.

Belle Randall is teaching in Bellows Free Academy, Fairfax, Vt.

Laura Parker is instructing in the English department at the University of Vermont, Burlington, Vt.

The Vermont Beta alumnae are honored in having Charlotte Cropley Brown chosen as president of Alpha Province.

Margaret Patten has recently been transferred from business manager of the *Alumni Weekly* to alumni secretary of the University of Vermont.

Elizabeth Billings is doing secretarial work in the registrar's office at the University.

The following new alumnae have entered the teaching profession, Elizabeth Burke at Richford, Caroline Hyde at Chapman Technical High School, New London, Conn.; Della Martin at Jeffersonville, Marion Sargent at Orwell.

Erminie Pollard has changed her position and is now teaching in Hartford, Conn.

Marion Symonds is now working for

Stone-Webster in Boston, and is living at 75 Crofton Rd., Waban, Mass.

The Burlington Alumnae Club is losing one of its most active and loyal members in Mrs. Marion K. Arkley's removal from Burlington. She has been president-elect of the club and has worked faithfully on many committees. Florence Farr Hard is the new president of the Club.

Mildred Roberts is secretary for the New York Telephone Co., in Albany and her business address is 158 State St., Albany, N.Y.

Marjorie Purinton is taking nurses training at the Presbyterian Hospital in New York City.

##### New Addresses

Mrs. Floyd-J. Arkley (Marion Killam), Wilder, Vt.

Mrs. Grace K. Atwood (Grace Killam), 4 Grant St., Burlington, Vt.

Alma S. Farr, 242 S. Winooski Ave., Burlington, Vt.

Mrs. Geo. L. Best (Ruth Chapin), 113 Cedar Ave., Rockville Center, L.I., N.Y.

Katharine Hays, 1058 Pearl St., Denver, Colo.

Mrs. Marion P. Marvin (Marion Parker), Essex Junction, Vt.

Mrs. Margaret W. Averill (Margaret Mae Wood), 200 S. Sigourney St., Hartford, Conn.

Elizabeth Mildon, Panhellenic House, Forty-ninth St., and First Ave., New York, N.Y.

Marjory A. Purinton, Maxwell Hall, 179 Ft. Washington Ave., New York, N.Y.

Mrs. Jas. R. Geddes (Elizabeth W. Smith), 40 Cross St., Keene, N.H.

Mrs. Stanley Converse (Priscilla Crabtree), Spartansburg, S.C.

Mary V. Holman, 416 Exchange National Bank, Olean, N.Y.

Della Martin, Jeffersonville, Vt.

Mildred Roberts, 1701 Tibbetts Ave., Troy, N.Y.

Marion Sargent, Orwell, Vt.

Carolyn Hyde, Chapman Technical High School, New London, Conn.

Mr. and Mrs. Wayne M. Edson (Florence Lewis), 227 Fourth St., Scotia, N.Y.

Mr. and Mrs. E. F. Crane (Merle Byington), 239 S. Prospect St., Burlington, Vt.

Elizabeth Billings, 10 S. Willard St., Burlington, Vt.

Elizabeth Burke, Richford, Vt.

Frances Knight, 10 S. Willard St., Burlington, Vt.

Ruth Lovell, Springfield, Vt.

Eula Ovitt, B Weehawken St., New York, N.Y.

Mildred Powell, 150 Claremont Ave., New York, N.Y.

Helen Hyde, 4402 Kissena Blvd., Flushing, N.Y.

Mrs. Lee Percival Harte (Madeline Everest), 172 S. Dorrance St., Kingston, Pa.



Mrs. Sabin Abell (Irene M. Bates), 142 Summer St., Springfield, Vt.

Mrs. Charles F. Branch (Anne E. Sargent), 48 Carver Rd., Watertown, Mass.  
Dorothy E. Hunt, 1421 Peoples Gas Bldg., Chicago, Ill.

Helen S. Hyde, 308 W. Thirtieth St., New York, N.Y.

Calista B. Kelley, 240 W. Lawrence St., Albany, N.Y.

Mrs. Elbert T. Kimball (Dorothy E. Grow), 74 S. Willard St., Burlington, Vt.

Eula M. Ovitt, c/o L. Bamberger and Co., Newark, N.J.

Grace E. Sylvester, 34 Chestnut Dr., Hastings-on-Hudson, N.Y.

Winifred Teachout, Bridgeport Hospital, Bridgeport, Conn.

Mrs. Fred B. Winslow (Ruth Dillingham), 60 Center St., Chatham, N.J.

#### VIRGINIA ALPHA—RANDOLPH-MACON WOMAN'S COLLEGE

##### *Births*

To Mr. and Mrs. H. D. Stone (Marian Lecky), a son, October 29.

To Mr. and Mrs. Edw. Gwathoney (Mildred Bates), a daughter, November.

##### *Personals*

The Richmond Alumnae Club regretted the illness that necessitated the absence of Mrs. A. C. Taylor (Mary Jimmie Patillo), from her visit of inspection. Dean May L. Keller entertained the club at the Westhampton Deanery and the official letter from the absent inspector was read.

Mrs. Arthur Brinkley (Mary Rainard), has been in the hospital for several weeks suffering from an internal injury due to a motor accident. The club has watched her illness with anxiety and is glad to report that it is hoped she will soon be able to leave the hospital.

##### *New Addresses*

Mrs. W. P. Campbell (Kathleen Williams), Cavalry School, Ft. Riley, Kan.

Mrs. George Cook, Jr. (Virginia E. Wood), 32 Fremont St., Bloomfield, N.J.

Mrs. Rex Deane (Margaret Moffet), 9 E. Ninety-sixth St., New York, N.Y.

Mrs. Herschel H. Everett (Katharine A. Stucky), 212 Calumet Bldg., Miami, Fla.

Evelyn Lovett, 37 Peachtree Pl., N.W., Atlanta, Ga.

Dorothy Woodward, 1137 Sherman, Apt. 5, Denver, Colo.

Mary Love Green, Nurses' Home, Johns Hopkins Hospital, Baltimore, Md.

Mrs. Richard W. Barnes (Douglas A. Arnold), 820 Ferdinand Ave., Roanoke, Va.

#### VIRGINIA BETA—HOLLINS COLLEGE

##### *Marriages*

Olivia B. Staples and George Emerson Smith, Harvard, October 2, 1928. At

home, 172 Park Ave., Worcester, Mass. Mr. Smith is an investment banker with Dillon, Read Co.

Helen A. French and Robert Bruce Thompson, October 27, 1928, at Baltimore. At home, 515 Anneslie Rd., Baltimore, Md.

##### *Personal*

Margaret Lewis Stearnes is teaching in Hartford, Conn. Her address for the year is 18 Owen St., Hartford, Conn.

##### *New Addresses*

Mrs. Wm. L. Tucker (Mary B. Bullington), 275 Highland Ave., Newark, N.J.

Mrs. Waldorf T. Kirk (Gretchen Stamat), 757 Covington Dr., Apt. 102, Detroit, Mich.

Mrs. H. O. Stone (Marian Lecky), 3613 Hawthorne Ave., Richmond, Va.

Anna Heath Williams, 4015 Hermitage Rd., Richmond, Va.

#### VIRGINIA GAMMA—WILLIAM AND MARY

##### *Marriage*

Elizabeth Smith and Joseph Clinton Moss, Jr., William and Mary, A X A, November 10, Portsmouth, Va.

##### *New Addresses*

Margaret Fuller, Madison Ave., Whiteville, N.C.

Grace M. Miller, 3525 Granada Ave., Dallas, Tex.

Martha R. Miller, 3525 Granada Ave., Dallas, Tex.

Mrs. R. C. Siersema (Elizabeth Mercer), 1903, Moore St., Huntington, Pa.

#### WASHINGTON ALPHA—UNIVERSITY OF WASHINGTON

##### *Marriage*

Dorothy Richards and L. Will Allen Robinson, June 13. At home, 524 Pine, Green Bay, Wis.

##### *Birth*

To Mr. and Mrs. H. K. Nichols (Antoinette Conner), a son, Harold Kenneth, Jr., December 3, 1928.

##### *New Addresses*

Marion Bowers, 203 Med.-Dent. Bldg., San Jose, Calif.

Mrs. E. Stewart Carter (Grace Kerr-Sly), 6442 Lindenhurst Ave., Los Angeles, Calif.

Mrs. A. A. Cook, Old Colony Apts., Seattle, Wash.

Jean Gordon, 2115 3/5 Norwood, Los Angeles, Calif.

Ruth H. Kerr, 171 W. Twelfth St., New York, N.Y.

Mrs. R. W. Mings (Fay Kear), 3140 Baker St., San Francisco, Calif.

Mrs. Edmund W. Phelps (Lorraine Casey), 535 Thirty-sixth Ave., N., Seattle, Wash.

Mrs. Myron M. Stearns (Helen Gibbons), R.F.D., Sharon, Conn.

Mrs. G. R. Walker (Lecil Romaine), c/o U. S. Immigration, Lynden, Wash.

Lucile Cook, associated with the Y.W.C.A., 6 N. Fifth St., Richmond, Va.  
Marion Cameron, 99 Myrtle St., Boston, Mass.

Frances Barnhill, Box 116, Yakima, Wash.  
Mrs. Wayne Loring Doty (Dorothy Brassington), Marlborough House, Seattle, Wash.

Mrs. Harrison F. Heath (Dorothy Kizer), 580 Emory Ct., San Jose, Calif.

Mrs. Clarence W. Galloway (Elizabeth Anne Smith), 4005 Fifteenth Ave., N.E., Seattle, Wash.

Mrs. Vernon K. Hall (Jean Gordon), 960 S. Ardmore, Los Angeles, Calif.

Mrs. H. D. Ingham (Catherine Hawley), Box 208, Skyhomish, Wash.

Mrs. Allan Lundstrom (Delia Dunbar), 1412 W. Chestnut, Yakima, Wash.

Mrs. D. S. Macbride (Mabel Baldwin), Princeton and Cambridge, Bala-Cynwyd, Pa.  
Marvel Turnure Allen, 256 E. Broadway, Portland, Ore.

Mrs. M. C. Hemenway (Lora B. Yaw), 348 Leslie St., Salem, Ohio.

Mrs. Clarence H. Shivers (Leslie Davis), 6536 Colgate Ave., Los Angeles, Calif.

Doreen and Norah Aldwell, Marlborough House, Seattle, Wash.

Mrs. Gilbert Bright (Josephine Lane), 2831 Highland Ave., Birmingham, Ala.

#### WASHINGTON BETA—WASHINGTON STATE

##### *Marriage*

Estelle Allison and Dr. Charles Fremont Sweet, Minnesota. At home, Kaufman Apts., Chehalis, Wash.

##### *Personals*

Dr. and Mrs. Frank Douglass (Dorothy Cunningham), have moved to Los Angeles for a year, where Dr. Douglass will be connected with one of the large hospitals for children.

Captain and Mrs. Oscar Walsh (Juanita Stout), have been transferred from Fort Lewis to Washington, D.C.

The Inez Smith Soule Club held a rummage sale in December making over fifty dollars for Settlement School.

##### *New Addresses*

Mrs. H. A. Applequist (Mildred Perry), 2329 Portola Way, Sacramento, Calif.

Mrs. Nathan Beicher (Irene Getsman), Cambridge Apts., Aberdeen, Wash.

Mrs. Clare R. Dobler (H. Louise Wheelock), 2918 Colby Ave., Everett, Wash.

Beatrice Hall, Franklin Square House, Washington St., Boston, Mass.

Mrs. Arthur M. Johnson (Eleanor Henderson), 719 N. Heliotrope Dr., Los Angeles, Calif.

Mrs. M. W. McLeod (Ruth Quarrels), 221 Eleventh Ave., E., Olympia, Wash.

Mrs. W. J. Postel (Irene Oliver), 1907 E. John St., Apt. 108, Seattle, Wash.

Elizabeth Roudebush, Piedmont Hotel, 1109 Summit Ave., Seattle, Wash.

Mrs. Ernest L. Spencer (Franc Babcock), 1523 S. Grand Ave., Spokane, Wash.

Mrs. Thos. D. Tyrer (Edna McCroskey), 400 E. Fifth St., Seattle, Wash.

Rowena Bloss, 927 Benton St., Port Townsend, Wash.

Mrs. J. G. Hayden (Margaret Adams), 770 California, Apt. 402, San Francisco, Calif.

Mrs. Chas. L. Lovitt (Aileen Linney), 1635 W. State St., Long Beach, Calif.

Elizabeth Killian, 2831 Highland Ave., Birmingham, Ala.

Mrs. Henry A. Michel (Celia Peterson), 6327 1/4 Middleton St., Huntington, Calif.

Mrs. Paul B. Kelly (Lucille McKay), 615 Third St., E., Kalispell, Mont.

Mrs. Jas. A. Chisholm (Verna M. Goss), 605 Broadway Apts., Tacoma, Wash.

Mrs. H. C. La Bell (Lucille Kimmel), New Oakland Theater, Oakland, Calif.

Mrs. Milo K. McIver (Elsie Duer), 1508 E. Thirty-first St., Portland, Ore.

Mrs. Charles F. Sweet (Estelle Allison), Kaufman Apts., Chehalis, Wash.

#### WEST VIRGINIA ALPHA—UNIVERSITY OF WEST VIRGINIA

##### *New Addresses*

Mrs. George J. Cleveland (Agnes Price), 220 Fifth Ave., Box 598, Hinton, W.Va.

Mrs. Geo. L. Craig (Dorothy Bone), c/o Inter-Mountain Station, U. S. Bureau of Mines, Salt Lake City, Utah.

Mrs. Castle F. Cunningham (Virginia McNary), 120 Ridenour St., Clarksburg, W.Va.

Mrs. Sauk R. Metzler (Margaret Wieda), 637 W. Seventieth St., Kansas City, Mo.

Mrs. Eugene A. Berry (Mary Everly), Box 1065, Steubenville, Ohio.

Mrs. John Brooks Bittinger (Mary G. Sharkey), Amory, Miss.

Mrs. Brishen F. Smith (Arline I. England), Capitol Apts., Logan, W.Va.

#### WISCONSIN ALPHA—UNIVERSITY OF WISCONSIN

##### *Marriages*

Martha Caray and George Nesbitt.  
Betty Hannum and Franklin Lewis Orth,  
Wisconsin, December 25.

##### *New Addresses*

Mrs. Edmund S. Chapman (Gertrude Leiland), 2240 LaSalle Gardens, S., Detroit, Mich.

Mrs. Chas. R. Donaldson (Phoebe Becket), 1111 Forest Ave., Evanston, Ill.  
 Mrs. P. D. Farrell (Agnes Kelley), 1363 Harbart St., Memphis, Tenn.

Mrs. Harry S. Kearby (Ernestine Blatz), 2422 South Ave., Niagara Falls, N.Y.

Mrs. Wm. Kirk (Emily Thomas), 1780 W. Bancroft St., Toledo, Ohio.

Mrs. Henry Otjen (Daphne Putnam), 1145 Kinnickinnic Ave., Milwaukee, Wis.

Mrs. Leslie H. Ross (Margaret Race), 446 W. New York Ave., Oshkosh, Wis.

Lillian Freund, 1502 Jefferson Ave., Miami Beach, Fla. (until June)

Mrs. Geo. F. Nesbitt, Jr. (Martha Crary), 1406 Bellevue, Burlingame, Calif.

Mrs. Archie George Ellis (Nellie Bly Macgregor), Mazomanie, Wis.

Louise W. Brown, 5156 Waterman Ave., St. Louis, Mo.

Mrs. Arthur R. Sawers (Bernardine Chesley), 128 Prospect Ave., Milwaukee, Wis.

Mrs. Bruce F. Beardsley (Virginia Ransom), Twentieth and Mountain Ave., Upland, Calif.

Mrs. T. W. Boydston (Kathryn Tenney), 616 Forest Ave., Glen Ellyn, Ill.

Virginia Brown, 1103 S. Phillips Ave., Sioux Falls, S.D.

Vivian Cheatham, 414 Holden St., Warrensburg, Mo.

Mrs. J. F. Govan (Marion Luce), c/o Bancitaly Corporation, 208 S. La Salle St., Chicago, Ill.

Mrs. Ben Harrelson (Mary Blair), R.F.D. 4, Paola, Kan.

Mrs. Wm. F. McMorrow (Ruth Hullinger), Apt. A-2, Highland Hall, Rye, N.Y.

Mrs. E. W. Miller (Alice Ligare), 468 W. Alvarado St., Pomona, Calif.

Mrs. Delbert R. Paige (Winifred Smith), 856 Brairecliff Rd., Atlanta, Ga.

Mrs. Dana W. Walsh (Ella Shoemaker), 6915 Crandon Ave., Chicago, Ill.

Mrs. Marjorie S. Watkins (Marjorie Steketee), 31 College Ave., N.E., Grand Rapids, Mich.

#### WISCONSIN BETA—BELOIT COLLEGE

##### *New Addresses*

Mrs. C. W. Browne (Grace Shoemaker), 3062 Griest Ave., Hyde Park, Cincinnati, Ohio.

Mrs. D. S. Sutton (Ruth Nicholas), 825 Main St., Elmgate Manor, Evanston, Ill.

Josephine Wigdale, 442 Second Ave., Wauwatosa, Wis.

Barbara Cronk, 2532 Asbury Ave., Evanston, Ill.

Mrs. Robt. Irvine (Phyllis Arneman), 601 Deming Pl., Chicago, Ill.

Mrs. C. H. Meinking (Irene Roberts), 126 S. Seventeenth St., LaCrosse, Wis.

Mrs. Marvin C. Goul (Alice Emery), 2801 Monroe St., Madison, Wis.

Mrs. Karl D. King, Jr. (Eugenia B. Moore), 739 Hinman Ave., Evanston, Ill.

Margaret Blazer, 350 Belden Ave., Chicago, Ill.

Florence E. North, 818 Madison St., Lockport, Ill.

#### WYOMING ALPHA—UNIVERSITY OF WYOMING

##### *Marriages*

Constance Chatterton and Walter Harrison Spears, Σ Θ E, November 1, 1928, Cheyenne, Wyo. At home, New York City.

Margaret Heffron and Iver Anderson, Φ Δ Φ, September 4, 1928, Denver, Colo. At home, Latonia Apts., Colorado Springs, Colo.

Jenevieve Ruth Rice and George S. Smith, June 20, 1928, Toole, Utah. At home, Cheyenne, Wyo.

##### *Birth*

To Mr. and Mrs. Harold C. Fleischer (Ruth Evans), a daughter, Evelyn Ruth, September 23, 1928.

##### *New Addresses*

Mrs. Geo. Abbott (Ursula Tanner), 4031 Queen Ave., S., Minneapolis, Minn.

Mrs. Gregg M. Evans (Ruth Swanson), 1200 Douglass, Yankton, S.D.

Mrs. Owen S. Hoge (Margaret Aber), Horseshoe Ranch, Dayton, Wyo.

Margaret Longshore, Hillcrest Apts., Wichita, Kan.

Mrs. Jos. D. Watson (Mary Hulley), 1636 E. Third St., Tulsa, Okla.

Mary P. Flinn, 4546 N. Hermitage, Chicago, Ill.

Mrs. A. E. Spelman (Esther Paulley), 5017 N. Sawyer Ave., Chicago, Ill.

Mrs. J. D. Clearwaters (Mary Aber), 548 Eighty-first St., Brooklyn, N.Y.

Mrs. Nelson McKaig, Jr. (Lois H. King), Box 672, Houma, La.

Mrs. Geo. I. Redhair (Arletta Wyant), 10 Kensington Apts., Greybull, Wyo.

Louise McNiff, 411 W. 116th St., New York, N.Y.

Mrs. A. Howard Adkins (Marian L. Gilmer), 2700 Q St., Washington, D.C.

Mrs. Kenneth W. Hess (Alice Beck), 2101 Beach St., San Francisco, Calif.

Nola Angle, 2930 Bellaire St., Denver, Colo.

Mrs. Ruth K. Bylund (Ruth Kimball), 1319 Custer, Laramie, Wyo.

Mrs. Elmer Carroll (Marguerite Mau), Douglas, Wyo.

Mrs. Edwin Payson (Lois Butler), Library, Montana State College, Bozeman, Mont.

Mrs. Carney Peterson (Florence Collins), 2300 Marshall Way, Sacramento, Calif.

## In Memoriam

JULIA WENTCH STANTON

*Iowa Gamma*

Julia Wentch Stanton, dean of women at Iowa State College, died suddenly on the afternoon of December 14, following several months of failing health.

Julia Wentch entered Iowa State College in 1885, the same year became a member of the "I. C." sorority, and always took a vital interest in the Iowa Gamma chapter. She was the first president of the Iowa State College Pi Beta Phi Investment company which built the present home of the chapter.

After graduating in 1888, she taught at Beatrice, Nebraska, and in 1893 became a member of the mathematics department at Iowa State College. She had done advanced study in mathematics at Chicago University and her students were ever conscious of her thorough training, her high standards, and her strong sense of personal responsibility.

In 1899 she married E. W. Stanton, who was head of the mathematics department, secretary of the Board of Education, and several times acting-president of the college. She made their home a force on the campus, a home which radiated culture, sympathy, and high ideals to the college community. Her daughter, Barbara, who is now Mrs. L. C. Lorens of Ft. Thomas, Kentucky, is a member of Pi Beta Phi, as are also Mrs. Margaret Stanton Kirshman of Lincoln, Nebraska, a daughter of Professor Stanton by a former marriage, and Mrs. Mildred Potts Wanberg of Des Moines, Iowa, a

niece who also made her home with the Stantons.

Mrs. Stanton filled a large place in the community as well as in her home, and when her husband died in 1920, she naturally looked for other avenues of useful service. Seeing the need for closer contacts



JULIA WENTCH STANTON

*Iowa Γ*

of faculty members, she turned the lower floor of her home into a tea-room, which in a few years had resulted in a faculty club which took over and managed the enterprise. In 1923 she was made dean of women, and in five years accomplished much for the young women of Iowa State College. She was a great believer in self-government, and a thorough organizer. Through her influence the young women of the college have continually maintained the highest stan-

dards of conduct and scholarship.

She was a woman of ability, integrity, and character, and ever governed by high ideals. Moreover, she had a most courageous spirit to carry out the things she thought were right. Iowa State College and Pi Beta Phi will miss her much.

MINNIE McDILL McMICHAEL

*Illinois Gamma*

Minnie McDill McMichael, wife of Thomas H. McMichael, presi-



MINNIE McDILL McMICHAEL

dent of Monmouth College, died unexpectedly of heart trouble at her home in Monmouth, Illinois, Saturday evening, January 5. Although in poor health for more than four years, her condition was not critical until just a short time before her death.

Following her initiation into Pi Beta Phi at Carthage College, Carthage, Illinois, in 1886, Mrs. McMichael always maintained an unusually active interest in the

fraternity. The formation of an alumnae chapter at Monmouth, home of Pi Phi, held her attention for many years and later she gave a considerable amount of her time to the re-establishment of the Alpha Chapter at Monmouth College. Mrs. McMichael attended the Breezy Point Convention in 1927, at which meeting authority was given the Grand Council to again establish Pi Phi at the seat of its origin. Details of the installation at Monmouth in the spring of the following year were largely under Mrs. McMichael's direction and the girls of the active chapter looked to her for counsel and guidance.

Active in many organizations which fostered college and community welfare, Mrs. McMichael took a vital part in the development of artistic and social activities of both college and town. Beloved by students, alumni and townspeople because of her thoughtful kindness, she took great joy in being looked upon as the college "Mother." She was a beloved character whose chief interests were in young men and young women. Mrs. McMichael embodied that spirit of friendship and helpfulness which abounds in a small college. She will be greatly missed in Monmouth.

GRACE THRIFT MOODY

*Illinois Eta*

Grace Thrift Moody, a member of Illinois Eta chapter, James Millikin University, died suddenly August 28 in Decatur, Illinois.

Grace Lorraine Thrift was born on March 8, 1889 at Decatur, Illinois. She attended the schools of Decatur and graduated from James Millikin University in 1911. She was a charter member of the Illi-

nois Eta chapter and was very active in college work being editor of the *Millidek* during her junior year and president of the Y.W.C.A. during her senior year.

She was married to A. E. Moody in June, 1916. Mr. Moody was then superintendent of schools at Crestline, Ohio, where Miss Thrift had taught after her graduation from James Millikin. For the past eleven years Mrs. Moody had resided in Bedford, Ohio, where Mr. Moody is superintendent of schools.

CHARLOTTE LOUISE WALTERS  
*Indiana Gamma*

Charlotte Louise Walters, Indiana Gamma chapter of Pi Beta Phi, died Thursday, January 3, at her home, 217 East Twenty-fifth Street, Indianapolis, Indiana. Her death was caused by complications arising from an attack of influenza.

Her sudden death was a great shock to all who knew her; especially will the active chapter feel the loss of her presence. Charlotte was pledged to Pi Phi at the beginning of the second semester of her freshman year, in February, 1927, and was initiated March 23, 1928. At all times she was more than willing to help shoulder chapter responsibility, and seemed so very happy when doing anything she could. She was given the chairmanship of the Christmas formal on December 14 and was taken ill December 16.

The memory of Charlotte's cheerful, happy disposition and her gay laugh, her ever-ready sympathy and warm friendship will always be an inspiration to those who knew and loved her so well in Pi Phi.

To her father and mother, Mr.

and Mrs. Charles R. Walters, and to her sister Anna, Pi Beta Phi extends her most sincere sympathy.

SOPHIE H. ZIMMERMAN  
*Iowa Alpha*

Sophie H. Zimmerman, Iowa Alpha, passed away at Mt. Pleasant, Iowa, July 6, 1928, after several weeks of illness. She was born in Baltimore, Maryland, March 20, 1857, and was brought by her parents to Mt. Pleasant to live in October of that same year. Her passing away is mourned by her relatives and many friends, who feel keenly the loss of her unflinching kindness and sincere friendship.

BEATRICE DIMOND  
*Kansas Alpha*

Beatrice Dimond, Kansas Alpha, died in Wichita, Kansas, November, 1928, after a lingering illness as a result of influenza contracted during the epidemic in 1918. She was a charming and capable girl, beloved by all the girls of her active chapter as well as her many friends in Wichita.

KATHERINE SMITH KING  
*Kansas Alpha*

Katherine Smith King, Kansas Alpha, died very unexpectedly at her home in Utica, New York, on April 2, 1928, after only a day's illness. She had lived in Utica only a few months, her home since birth having been in Wichita, Kansas. Her many friends were greatly shocked and saddened by her untimely death at the age of twenty-eight, which cut short a life of great talent and promise. She had a remarkable gift for painting and had studied under several great masters and in art schools in Chi-

ago, New York and in Provincetown and also under Birger Sandzen in Lindsborg. Her work had received very favorable commendation from many sources both here and abroad. With all her other activities she always had time for Pi Beta Phi and the first Saturday in every month found her faithfully attending the alumnæ meetings and helping with many of the small, irksome tasks which must be done and for which so little credit is received.

Katherine was the only child of Mr. and Mrs. Alton Smith and to them and to her young husband, Robert King, we express our most heartfelt sympathy.

CATHERINE E. CHAFFEE  
*Vermont Beta*

Catherine E. Chaffee, Vermont Beta, died from heart disease, March 5, 1928. She attended the University of Vermont in 1908, Barnard College in 1909, graduating from Teachers' College in 1914. In 1919 she was accepted by the China Inland Mission. She served in China for one seven-year term and then because of ill health came home on a furlough and never returned to China. She was peculiarly gentle, affectionate and a devoted Christian whom it was a joy to know and was unusually beloved by her many friends, her Missionary companions and Chinese associates. To her mother and sister Pi Beta Phi extends its most sincere sympathy.

ALICE SEDGEWICK MOYER  
*Nebraska Beta*

Alice Sedgewick Moyer, Nebraska Beta, passed away at her home in Chicago, October 1, 1928.

During her years in college she was very active in college affairs, president of the chapter and delegate to convention. Her many friends of Nebraska Beta will mourn her untimely death and extend their sincere sympathy to her husband and parents.

MYRA LUNNAR SCHAEPEERS  
*Nebraska Beta*

Myra Lunnar Schaeppers, Nebraska Beta, died suddenly at her home in Chicago, October 6, 1928.

She attended the University of Nebraska two years, graduating from the Teachers' College. Before her marriage she taught school at her home in Stromsburg, Nebraska. Besides her husband, she leaves a small daughter.

To her husband and daughter, her parents and sisters, Nebraska Beta extends its sincere sympathy.

MARY EMMA STICKNEY  
*Illinois Delta*

Mary Emma Stickney, Illinois Delta, passed away September 22, 1928.

STELLA CAPPS BLAKE  
*Iowa Theta*

Stella Capps Blake, Iowa Theta, passed away April 24, 1928, after a lingering illness.

JULIA WOODWARD MCWHINNEY  
*Pennsylvania Gamma*

Julia Woodward McWhinney, Pennsylvania Gamma, died in September, 1928, following an operation. She was one of the most loyal and active members of the Pittsburgh Alumnæ Club, having served as its president.



## ELLEN PORTER GILLESPIE

*Illinois Alpha*

Ellen Porter Gillespie, Illinois Alpha, passed away May 10, 1928.

## JEAN BROWN KNORR

*Pennsylvania Delta*

Jean Brown Knorr, Pennsylvania Delta, passed away during the summer of 1928. She was a charter member of Pennsylvania Delta.

## ALICE MOODY LUND

*Montana Alpha*

Alice Moody Lund, Montana Alpha, passed away October 21, leaving an infant son and husband.

## HELEN HURFORD WARD

*New York Alpha*

Helen Hurford Ward, New York Alpha, died at Saranac Lake, May, 1928.

## FRIEDA PENOYER HEMENWAY

*Michigan Beta*

Frieda Penoyer Hemenway, Michigan Beta, died April 21, 1928.

## EVELYN BRYANT MARTIN

*Michigan Beta*

Evelyn Bryant Martin, Michigan Beta, passed away April 29, 1928.

## RUTH SHAUMAN HUFF

*Indiana Beta*

Ruth Shauman Huff, Indiana Beta, died July 22, 1928.

## ANNE RIEFENSTAHL HAID

*Iowa Alpha*

Anne Riefenstahl Haid, Iowa Alpha, died May 8, 1928.

## BERTHA MARTIN POWELL

*Indiana Alpha*

Bertha Martin Powell, Indiana Alpha, passed away July 15, 1928.

# Chapter

Edited by  
Agnes  
Hildebrand



# Letters

Missouri A  
804 West 48<sup>th</sup> Street  
Kansas City, Missouri

## ALPHA PROVINCE

### ONTARIO ALPHA—UNIVERSITY OF TORONTO

Chartered, 1908  
Pledge Day, October 24, 1928

An important change has taken place in the faculty of university college. Principal Wallace has taken the place of Maurice Hutton, the author of *Many Winds*.

The university Settlement School was moved to a larger building. A tag day was held to help defray the expenses of this. The dreams of a new women's residence are soon going to materialize. The Woman's Undergraduate association had a "Mile of Nickels" day to raise money. A tape was laid around the campus and everyone added their nickels and dimes to the line. Although a mile was not reached, a considerable sum was realized.

Ontario A had an open meeting at the Helicon club to which the other women's fraternities, parents and friends were invited. Mrs. Freeman gave a most interesting talk on the Settlement School, illustrated with lantern slides. Some of the work of the school was on sale.

The chapter was honored in having Miss Charlotte Brown, the new Alpha Province President, make her first official visit. Miss Brown gave the chapter many helpful and encouraging suggestions. As a result of the rushing season the chapter pledged thirteen girls who are all taking part in the activities on the campus. The pledges entertained the pledges of the other women's fraternities at a tea in the apartment. A mothers' tea was held in the fraternity apartment on November 29.

Violet Maw, Helen Anderson, Jean Dow, and Isabel Godfrey are taking an active part in the Players Guild.

Ontario A has had varsity blotters printed for the desks of the students in residence. The advertisements on the blotters have been a successful way of raising money.

KATHERINE TREACY

### MAINE ALPHA—UNIVERSITY OF MAINE

Chartered, 1920  
Pledge Day, March 6, 1929

Maine A enjoyed the visit of Emilie M. White, Grand Vice President. She stressed the importance of athletics and gave inspiration for a higher standard of scholarship. A tea was given in her honor. The chapter looked forward to a visit from Charlotte Brown, Alpha Province President. Fortunately her visit came in February, just before rushing season opened. Under the new ruling, only one rushing party is allowed. Ruth Daggett is rushing captain.

The chapter is represented in dramatics.

Katherine Buck played the leading rôle in the Masque play, *Craig's Wife* by George Kelley, which was presented in the chapel on December 13 and 14. Three members took part in *A Night in Spain*, a play under the auspices of the Spanish club and directed by Mr. Louis Cabrera.

Ω M chapter of Φ Γ Δ fraternity entertained the chapter at a birthday dinner given in honor of Mr. Hosea Buck, a Π Φ father.

Maine A gave an informal dance at the Penobscot Valley Country Club on January 4. The chaperons were Professor and Mrs. Harry D. Watson, Dean and Mrs. J. S. Stevens, Mr. and Mrs. William Kenyon, and Mr. and Mrs. Cecil Garland (Blandina Couillard, '27).

Plans are being made for a Panhellenic party and Penny Carnival. The chapter entertained representatives from all Women's fraternities on campus: A Z, X Ω, A O Π, K Ψ and Φ M. A buffet supper was served and stunts were given by each fraternity.

Results of a recent campus election were: Doris Osgood, on the sophomore hop committee, Erma Barton, on the executive committee and Ruth Daggett on the senior

cane committee. Erma Barton was elected to the sophomore Eagles, a society founded for the promotion of friendly feeling and better understanding between the two lower classes.

The students of the university carried on a very successful campaign to complete the Memorial Gymnasium. The indoor field and track course were completed in 1926. The amount raised among the students was \$25,000, a sum much larger than had been anticipated.

LYNDELL E. SMITH

### VERMONT ALPHA—MIDDLEBURY COLLEGE

Chartered, 1893

Pledge Day, November 3, 1928

INITIATED, NOVEMBER 26, 1928: Ruth Arabella Moore, '29, Middlebury, Vt.; and Miriam Louise Roberts, '30, 374 S. Maple St., Glen Rock, N.J.

GRADUATE: Ruth Elizabeth Spaulding, A.B., High St., Amherst, Mass.

The return of President and Mrs. Moody from a four months' trip abroad marked the beginning of the new semester. A large portion of the fall semester was taken up in rushing, although the rushing period was shortened this year. The new system did not prove satisfactory and the Panhellenic council is planning an entire change in rushing for next year. Vermont A pledged ten freshmen.

Through the college entertainment committee the students and the public were privileged to see *The Chastening*, presented by the Kennedy Players on October 31. Tony Sarg's Marionettes gave *The Adventures of Christopher Columbus* on November 3. The engagement of the English Singers on December 5 was an event of importance in Middlebury. Alfred Noyes, the famous English poet, and Count Von Luckner will give lectures in the future.

Another Middlebury tradition had its beginning on December 9 when the entire student body descended Chapel Hill following the Vesper service to sing carols around the brilliantly lighted campus Christmas tree.

The chapter was pleased to welcome Charlotte Copley Brown, the new Alpha Province President, before the Christmas holidays. Her suggestions were gratefully received.

The annual Christmas party was a novel affair this year. Each member dressed to represent a popular advertisement. During the evening the engagement of Thelma Gates to Lester Judd, 2 N, University of Vermont, was announced. Instead of each girl receiving a gift from another it was voted that money formerly used for that purpose be given to make Christmas more enjoyable for some needy family.

Dramatics at Middlebury is becoming one of the biggest of the college activities.

Betty Cady, Eloise White, Mary Alice Drake, and Margaret Lackie have done a great deal in this work, especially in directing. Prudence Ingham and Mary Hough were among the cast for the sophomore play. Mary was also one of the sophomore hop committee. Agnes Wentworth and Miriam Roberts are on the *Kaleidoscope* staff. The English club added the names of four Pi Phis to its membership list because of their excellent work in English. Elizabeth Parker was captain of her class volleyball and was elected to the All-Midd hockey team. Several other Pi Phis won places on their class athletic teams. Three members of the chapter helped to furnish the Christmas music given by the college orchestra at the Christmas Vesper service.

FRANCELIA ROSE

### VERMONT BETA—UNIVERSITY OF VERMONT

Chartered 1898.

Pledge Day, February, 1929

INITIATED, NOVEMBER 26, 1928: Suzanne Rutledge, '31, Baltimore, Md.

In the fall Vermont B was well represented in the various campus activities, Dorothy Wheatley, Agnes Wheeler, Beverly Householder, Helen Martin, and Dorothy Colton were selected for the respective class teams in volleyball. Dorothy Wheatley also was selected for the varsity volleyball team. Four members were selected for the hockey team. Marion Backus was chosen for the varsity team in hockey. Five of the chapter played on the basketball team.

Margaret Stanley, Ruth Field, and Barbara Douglas are members of the Press club. Anne McLaughlin and Lois Taylor are assistant editors of the college year book, the *Ariel*, which is a Junior publication. Mary Turner has been elected associate editor of the college weekly, the *Vermont Cynic*, and is also contributing editor to the national woman's magazine, *The Sports-woman*.

Beverly Householder represented Masque and Sandal, the dramatic club, at the convention held at Wheaton College, Norton, Massachusetts. Beverly was also in the college play, *The Devil's Disciple*. This play was successfully presented by the college students under the direction of Professor J. T. Metcalf.

The Military Ball was the first formal dance of the social season. Implements of war and flags served as a background for the dance which was held in the university gymnasium. This dance is given each year by the Scabbard and Blade society. Other informal dances followed given by the Key and Serpent and Boulder societies. The annual fall dance was enjoyed by a large number of actives and alumnae on November 17. This dance was the first dance given during the fall in two years;

last year the dance was postponed and the money was given to the Red Cross for the food stricken areas.

Before Thanksgiving the sophomores gave a cooky-shine at the rooms and some time later the juniors gave a cooky-shine and the seniors presented a play.

Rushing at Vermont is going to be somewhat of an experiment for all women's fraternities. No freshmen can be rushed unless her average is 75 per cent. This new ruling is to be tried out for one year and if it is a success it will be used. The reason for this rule is to maintain a higher scholastic standing.

Σ A E has recently accepted the petition of Σ A X, a local fraternity, and installed the new chapter.

A new dormitory is nearing completion. This is a memorial to a former Vermont girl.

On December 9, the active chapter gave a benefit bridge for the house fund. The mothers' club has also given suppers to aid the fund.

A Christmas party was given December 19, by the alumnae for the mothers' club, the patronesses and the active chapter. The girls exchanged gifts and the different classes gave useful presents to the chapter. The mothers gave the chapter a kitchen shower and the alumnae gave a large clothes rack and coat hangers for every girl.

Π Φ conducted a very successful sale of goods made at the Settlement School, and candy before Christmas.

DOROTHY GURNEY

#### MASSACHUSETTS ALPHA—BOSTON UNIVERSITY

Chartered, 1896

Pledge Day, December 17, 1928

INITIATED, NOVEMBER 22, 1928: Lillian Malley, '31, 201 Sigourney St., Hartford, Conn.

Massachusetts A opened the college year with seventeen active girls and on November 22, Lillian Malley, who was pledged last June, was initiated. After the initiation ceremony for Lillian, a cooky-shine was given for her at the Blue Ship.

Rushing at Boston University ended on December 12, and on December 17, the chapter pledged the following girls: Fannie Bach, Edith Bates, Renabelle Coomes, Elizabeth Ellis, Gertrude Marsh, Cora Mack, Janice Rylander, Eleanor Strong, Elna Whitney, Vera Wright and Helen Woodward. The pledging ceremony was held at the Π Φ rooms, and was followed by a cooky-shine.

The Γ Δ banquet was held on November 14, and nearly every member was present. The banquet was followed by speeches from one member of each class and a solo dance.

On November 19, Massachusetts A was honored with a visit from Emilie M. White,

the Grand Vice President. Miss White's suggestions were very helpful to the chapter.

On December 14, the dramatic society presented its annual fall play, *The Professor's Love Story*. Of the four girls in the play, three were Pi Phis; Fannie Bach, Lillian Malley and Elizabeth Schaf. A nativity pageant was given the day before college closed for the Christmas vacation. It was under the direction of Renabelle Coomes, a pledge.

On December 19, Massachusetts A gave the annual Christmas party at the rooms. A beautifully decorated tree held a prominent position in the living room. After supper, joke gifts, furnishing entertainment for the rest of the evening, were given to each girl. On the same day several Pi Phis entertained small children from the slums of Boston at the annual Robbins Christmas party given under the auspices of the Y.W.C.A.

As a result of the class elections Janice Rylander is secretary of the freshman class, Mary Ryerson is treasurer of the Junior class, Katherine Morehardt is the vice president of the German club, and Elizabeth Glover is the chairman of the social committee of the German club.

RUTH HOLLINS

#### NEW YORK ALPHA—SYRACUSE UNIVERSITY

Chartered, 1896

Pledge Day, October 8, 1928

INITIATED, NOVEMBER 11, 1928: Alice Louise Cool, '30, 303 Hamilton St., Syracuse, N.Y.; Sarah Craig, '31, Jasper, N.Y.; Irene Cumings, '31, 123 Jenkins St., Oneida, N.Y.; Aletha Hutchinson, '29, Alexandria Bay, N.Y.; Claire Kirkman, '30, 33 W. Main St., Port Jervis, N.Y.; Eloise Vines, '31, 134 Hastings Pl., Syracuse, N.Y., and Ruth Williams, '29, 223 Euclid Ave., Syracuse, N.Y.

New York A pledged Beryl Thomas of Rye, N.Y., and Madge Edwards of Indianola, Iowa. Each pledge is enrolled in one or more activities. Ruth Gray is manager of freshman hockey and Hillen Craine and Virginia Winslow are reporters on the *Daily Orange*.

Mary Potter was elected secretary of the senior class this fall. Mary McInroy was appointed a member of the senior guidance committee. Alice Evans was made an honorary major of R.O.T.C. at dress parade. Z Φ H pledged Clara Brown. Marion Clayton was appointed publicity chairman of women's congress. Ellamae Merrick was delegated by the student church committee to study religious conditions on the campus of Oberlin College. Alice Louise Cool, Marylee Tiedeman, and Elizabeth Matthews were appointed to standing committees for all future Boar's Head dramatic productions. In Y.W.C.A., Mary Potter, Ellamae Merrick, and Nancy Ferguson are

members of the small cabinet. They head the committee on social, finance, and discussion, respectively. Dorothy McLean, Sarah Craig, and Marylee Tiedeman have made second cuts on the yearbook, the *Onondagan*.

Charlotte Cropley Brown, Alpha Province President, visited the chapter on November 21 and 22. Mrs. Aileen Sullivan Miller, Alpha Province Vice President, was a guest at the chapter house one night during her visit to the alumnae chapter. A tea was given in honor of Mrs. Lura Boyd, the chapter's new chaperon on October 25. Other social events during the fall months were: a gang dance at the chapter house for Z Ψ fraternity, a tea dance following the Colgate football game and an informal Halloween dance.

The Christmas vacation was unexpectedly lengthened because of an epidemic of influenza. Due to the extra vacation the house Christmas party, an afternoon party for some of the city's poor children, and a midnight serenade of Christmas carols were called off.

About 800 women attended the annual Panhellenic banquet which was held on November 26 in the ballroom of the Hotel Syracuse. Miss Grace Bull, a member of the faculty and of the Π Φ alumnae club, was toastmistress. New York A attended 100 per cent. The scholastic standing of the fraternities was read, and New York A had come up one place on the list since last year.

MARION CLAYTON

#### NEW YORK GAMMA—ST. LAWRENCE UNIVERSITY

Chartered, March 20, 1914  
Pledge Day, October 1, 1928

INITIATED, DECEMBER 16, 1928: Helen H. Smith, '31, Easthampton, L.I.; Margaret Tyler, '31, Canton, N.Y.; and Lola Woodcock, '31, Rome, N.Y.

Charlotte Brown, the new Alpha Province President, has made her chapter visit which was enjoyed by New York Γ. She helped the chapter in many ways and told many interesting things about other Pi Phis.

Mrs. Miller, Alpha Province Vice President, was also entertained at the chapter house during her visit to the alumnae club.

St. Lawrence University was very fortunate in receiving a gift of \$10,000 with which to found a college of forestry.

The orientation committee of the university has been quite active in obtaining entertainment for the students. Dr. Sigmund Spaeth gave a series of musical lectures. He is a very interesting speaker and piano player as well as an authority in the field of criticism and appreciation of music. Dr. Eddy, a lecturer of national repute in regard to social problems, was also at St. Lawrence. The Criterion Quartet, familiar to the audiences at the

Roxy Theater in New York, was brought to Canton under the auspices of the men's glee club.

Dorothea Born, president of W.S.G.A., was the St. Lawrence representative at the national student government convention held in Cleveland during the middle part of November.

It is customary each year to have a Christmas party a few days before vacation, at which time a small gift with an attached verse is given to each alumna, active, and pledge. The sophomores were in charge of the party and entertainment. This year there was a special initiation held and the Christmas party took the place of the cooky-shine that is usually given the night following initiation.

The scholarship report for last semester was published in November and Π Φ ranked first. This is the first time in several years that this goal has been reached by New York Γ, and it is undoubtedly the result of intense effort and concentration.

The girls' basketball team has had a strenuous schedule made out for it by Dorothea Born, the manager. Three Pi Phis are practicing daily: Lucille Clarke, Eleanor Collie, and Gertrude Woolley. Helen Smith is competing for assistant manager. In the interclass hockey tournament this fall, the senior team was victorious, but not until it had played off a tie with the juniors. Vera Jaeger was chosen on the junior team and Dorthy Parsons and Lucille Clarke on the senior, the latter being captain. Beatrice Brotherton is competing for assistant manager. Virginia Eddy is a member of the debate team. There are five Pi Phis in the glee club: Marion Green, Florence Meyers, Frances Scurrah, Sally Wilson, and Margaret Tyler. The latter sang a solo from the Brahms cantata which was a part of the Christmas service given in the Gunnison Chapel. Pi Phis on the staff of the various publications are Lois Stephens, Alixe Barclay, Florence Meyers, and Sally Wilson.

LUCILLE CLARKE

#### NEW YORK DELTA—CORNELL UNIVERSITY

Chartered, 1919  
Pledge Day, October 8, 1928

New York A pledged the following girls: Dorothy Blacking, Eden, N.Y.; Elizabeth Chadwick, Catskill, N.Y.; Marjorie Davis, Forty Fort, Pa.; Dorothy Foley, Sodus, N.Y.; Marian Hart, Oswego, N.Y.; Kathryn Hearle, New York, N.Y.; Louise Mason, Albion, N.Y.; Frederica Ritter, Washington, D.C.; Mildred Thomas, Newark, N.Y.; Martha Elizabeth Travis, Kings Ferry, N.Y.; and Ava Ward, Sodus, N.Y.

During the fall in good weather, picnics were in vogue and Π Φ came in for her share of responsibility. The W.A.A. bus ride and picnic started the season. Dorothy

Wertz was in charge of the ticket sale and Muriel Gardner was in charge of the guests. Dorothy was also elected chairman of the junior picnic and Delight McAlpine was in charge of the food for the sophomore picnic. Dorothy Blacking was responsible for the wood for the freshman picnic.

As a result of the selections of musical club members, Elizabeth Chadwick and Ann Darling were chosen for the glee club, while Dodo Blacking and Dot Foley were chosen to play violins in the mandolin club. Edith Sharpe and Elfrieda Pope are to sing in the semi-chorus again this year.

At a recent W.S.G.A. council meeting Dorothy Wertz was elected chairman of the scattered boarding houses.

New York  $\Delta$  holds a number of positions in women's athletics of the university. Virginia Urban, who is vice president of the sophomore class, was elected track manager for the class of 1931 and Delight McAlpine is the manager of the class basketball team; Delight is also one of the two sophomore members of the Risley house committee. Dorothy Wertz, vice president of W.A.A., played on the basketball team of the class of 1930 and Ann Darling and Virginia Urban played with the team of 1931. During the soccer season  $\Pi \Phi$  had a member on every class team except the senior one. Members participating in hockey were: Elfrieda Pope, Thorstina Olsen and Dorothy Blacking. Thorstina also played on the varsity hockey team.

Elizabeth Chadwick was given a part in the freshman women's play, *The Sleeping Beauty*, and Marjorie Davis played a minor part in the production. Ellen Kuney was selected to play in one of the Kermis plays

which was presented during the annual Farm and Home week in February.

O N, home economics honorary fraternity for senior women, recently initiated Jean Warren as one of its three new members and Elfrieda Pope has become a member of  $\Phi K \Phi$ .

The sophomore class party for the freshmen was one of the most successful and entertaining Hades parties given. Those freshmen who were deemed worthy of reprimand were called before a judge, Frances Young. They were charged with various misdemeanors, tried, and condemned to amuse the sophomores as the austere judge preferred.

New York  $\Delta$  has two editorial aspirants. Erma Lewis is on the competition of the *Countryman* and Virginia Ryan has been retained on the *W.S.G.A. News* competition.

During the Christmas season Mildred Thomas served on the committee at the annual Y.W.C.A. sale, Delight McAlpine sang with the carolers at Risley Hall, and the chapter held a sale for the benefit of the Settlement School.

At the weekly teas held in Willard Straight Hall the Pi Phis who are house presidents, Dorothy Wertz, Doris Montgomery, and Helen Allyn, have taken their turns as hostesses. On two afternoons the music also has been furnished by Pi Phis. Elfrieda Pope has given a program of piano solos and Dorothy Blacking played the violin at one of the musicals.

Early in December Cornell University was made the recipient of \$1,500,000 for a new building for the Cornell Law College. The building is to be known as Myron Tylor Hall in recognition of the donor.

HELEN C. ALLYN

## BETA PROVINCE

### PENNSYLVANIA ALPHA—SWARTH- MORE COLLEGE

Chartered, 1892

Pledge Day, October 14, 1928

INITIATED, DECEMBER 11, 1928: Janet Watson, '31, 412 Hodgson St., Oxford, Pa.

The pledging of nine girls took place in the lodge on October 14, and ended a rushing period of four weeks. A pledge dinner and party was given later in the week at the home of Catherine Mather of Wayne. The pledges are: Rosamond Walling, Greenwich, Conn.; Edith Bowman, Irvington-on-the-Hudson, N.Y.; Anna Kurtz, 1023 Adams St., Wilmington, Del.; Eleanor Morris, Pendleton, Ind.; Marian Peirce, New Castle, Del.; Catherine Rambo, 1210 Evergreen Ave., Bronx, N.Y.; Frances Reinhold, 273 S. Cecil St., Philadelphia, Pa.; Mary Tyler, 2 Park St., Riverton, N.J.; and Jean Walton, Riverview Rd., Swarthmore, Pa.

On November 10, the chapter entertained with a bowery dance which was given at

a club in Rose Valley, a few miles from the college. The atmosphere which was created by the decorations and the variety of costumes helped make the party a success. The college allows each chapter to have two dances a year. The next dance is to be the spring formal, which will be given on April 20.

The alumnae gave a theater benefit, in Philadelphia on November 12 and 13. About three hundred dollars was made and was turned over to the building committee to help pay for the new lodge. The actives will have a movie benefit and probably a rummage sale some time in the spring to help raise more money. So far all efforts in this respect have been confined to food sales which have proved successful.

Since it has been difficult for the girls to get together often this fall, the chapter decided to meet every Monday night for little parties in the lodge. This gives an opportunity for the chapter and pledges to come into closer contact.

At the annual Christmas party, which

was held at the home of Lee Tily, the pledges, as is customary, gave a show. This year it was a pantomime of *The Shooting of Dan Magrew*. Santa Claus and his wife, impersonated by Ada Fuller and Mary Walton, then appeared with presents for everyone. Pennsylvania A is always honored at this time by a visit from the  $\Pi \Phi$  parrot who has a humorous little verse about everyone in the chapter.

A new women's fraternity was started on campus a few days before Christmas vacation. It is called A  $\Delta$  T and has a membership of thirteen. This makes the seventh women's fraternity at Swarthmore.

Two new buildings have been erected on the campus. One is a Friend's Historical Library which is connected with the college library. The other building is the Baritol Foundation of the Franklin Institute which moved to Swarthmore to safeguard against inaccuracy of experiments.

The garnet hockey team went through its season this year without a defeat. It will be captained again next year by a  $\Pi \Phi$ , Anna Rickards. Ruth Davis was elected manager and also a member of Gwimp, a junior society for managerial candidates. Jean Walton, a freshman, won her letter as did three upperclassmen. Louise Fisher was elected to English club and Frances Reinhold is a member of the debating team.

At a lovely tea given on December 15, Betty Lou Thompson, announced her engagement to George Van Hart, a member of  $K \Sigma$ , of the class of '27. Ruth McCauley, '27, announced her engagement to Bradley Brown, '26,  $\Delta$  T.

BETTY CASTLE

#### PENNSYLVANIA BETA—BUCKNELL UNIVERSITY

Chartered, 1896

Pledge Day, October 26, 1928

On Friday, October 26, Pennsylvania B, pledged the following girls: Ruth Andrews, Philadelphia, Pa.; Marian Ash, Downingtown, Pa.; Josephine Bair, Lancaster, Pa.; Esther Fry, Montoursville, Pa.; Rachel Gawthrop, Wilmington, Del.; Martha Henderson, Williamsport, Pa.; Ruth James, Nanticoke, Pa.; Margaret Jenkinson, Newark, N.J.; Dorothy Jones, Wilkes-Barre, Pa.; Elizabeth Purdy, Northumberland, Pa.; Mary Smith, Nanticoke, Pa.; Dorothy Strohm, Audubon, N.J.; Constance Williamson, New Garden, Pa.; and Louise Zeigler, New Cumberland, Pa. The pledging ceremony took place at Spyker's on Market Street and was followed by a cooky-shine.

The chapter voted to have one social meeting a month at the home of some patroness or alumna. The first of these meetings was held on November 20, at the home of Mrs. N. F. Davis and was very much enjoyed. Light refreshments were

served after a very informal get-together of actives and pledges.

A series of three teas was given in the suite on Thursday afternoons for patronesses, alumnae, and faculty. At the second one of these, the patronesses presented the chapter with a sum of money to buy furnishings for the new suite.

A pledge dance was held in the recreation room of the new dormitory on November 29. The room was most attractively decorated to produce a Halloween effect. Cider and doughnuts were served. A number of alumnae were present at the dance.

The junior prom scheduled to take place on January 4, was postponed because of the epidemic of influenza which was prevalent around Lewisburg.

The study hall for the pledges, held in the library of Hunt Hall, has been very effective in keeping up grades. It is held from seven to nine o'clock every night except Friday, Saturday, and Sunday. The freshmen themselves are in favor of it, and this increased the good results obtained.

Bucknell University opened its new dining-room to the girls on January 2, the day after Christmas vacation. This is a very spacious building on the right of the main entrance. Tables were assigned in the dining-room to French, Spanish, and German students. The old dining-room is to be made suitable for girls' fraternity dances.

DOROTHY LEVEGOOD

#### PENNSYLVANIA GAMMA—DICKINSON COLLEGE

Chartered, 1903

Pledge Day, October 24, 1928

Pennsylvania  $\Gamma$  pledged eleven girls on October 24: Aline Calahan, Esther Chambers, Mary Chronister, Elizabeth Clark, Mary Grove, Jane Heisey, Elizabeth Hook, Sara Rohrer, Dorothy Somerville, Isabel Super, and Elizabeth Van Tine. After the ceremony in the rooms the pledges were entertained at an informal party. The annual pledge dance was held on November 10.

On October 31, Mrs. John Plough was hostess to the active chapter and pledges at her country home. Bridge followed by dinner made a very delightful afternoon.

The college showed its appreciation of a winning basketball team when the team arrived after the Princeton game. The student body and the college band met them when their train came in.

The Dickinson dramatic club departed from its usual custom of presenting light comedy, when, on December 12, it put on *Children of the Moon*. The players were highly rewarded by the marked approval with which the college audience welcomed this change. The leading feminine rôle was played by Elinor Green.

The annual Doll Show, for which the college girls dress dolls to be sent to the



children of prisoners in New York, was held on the evening of December 18. Rosana Eckman was one of the committee in charge. A clever play was given in the evening. Mary McCrone coached the play and Virginia Loveland and Mary Grove had parts in it.

The chapter held its Christmas party in the rooms. Presents were exchanged by way of a grab bag and many lovely surprises came out of it.

Pennsylvania  $\Gamma$  took great pleasure in entertaining the Beta Province President, Mildred Kern Bissell, in January. It was the first opportunity for the chapter to become acquainted with the new president and great benefit was derived from her visit. A formal tea was given by the chapter in her honor at the  $\Phi$  K  $\Sigma$  house. The house is one of the loveliest on the campus and made a very attractive setting for the tea.

The chapter regrets the loss of Doris Paul who left college because of ill health.

Pennsylvania  $\Gamma$  announces the engagement of Margaret Craver, '29, to Dr. Joseph C. Grimm, of the Dickinson Faculty.

ELINOR GREEN

#### PENNSYLVANIA DELTA—UNIVERSITY OF PITTSBURGH

Chartered, 1918

Pledge Day, March 4, 1929

This year the chapter is occupying a four-room apartment not far from the campus. The rooms were furnished in time to entertain when fall rushing began on October 12. A waffle breakfast, a tea and a dinner were given for the rushees. The chapter pledged the following girls: Jane McConahay, Bess Bryant, Betty Mason, and Margaret Magner.

Panhellenic was hostess to the freshmen at a Greek tea in November. Three girls from each women's fraternity assisted the members of Panhellenic. Miss Amos, dean of women at the university, spoke on the meaning of Greek ideals. Greek dances were given by W.A.A. dancing class and Dorothy Duffield played during the tea. A sprig of laurel was given to each freshman. Contrary to the custom of former years, fraternity women wore their pins since Panhellenic felt that the absence of the pins was more conspicuous than the presence.

Among other things discussed in Panhellenic this fall is the plan for a Panhellenic house. Each of the seventeen women's fraternities on the campus is to give \$10,000 as her share in the house. The plan will not materialize for some time, but a committee, of which Gertrude Starr is a member, was appointed to investigate probable sites and costs. Pennsylvania  $\Delta$  has a house fund which is mounting steadily, since every initiate pledges fifty dollars

to be paid within two years after graduation.

The university closed four days before the scheduled time for the Christmas vacation because of the "flu" epidemic. All university functions were cancelled including the Christmas Festival for which a huge tree from Maine had been brought. The student relations committee of which Jeanne King is a member was in charge of the affair. The Festival is an annual affair at Pitt and includes a concert by the men's and women's glee clubs, a Christmas recitation, and dancing after the concert.

Due to the illness of the basketball coach, W.A.A. basketball was late in starting, but it was under way a week before vacation began. Betty Baker, who is hiking manager of W.A.A., is trying out for the junior team while Lucille Frost is publicity manager for the teams. A basketball sports day is planned to which teams from other colleges in western Pennsylvania will be invited to participate.

Chancellor Bowman gave a dinner for thirty seniors who he considers representative students of the university. Jeanne King was one of the thirty chosen.

The chapter entertained Miss Amos, dean of women, her assistant, Miss Rush, and Miss Anderson, who is in charge of housing conditions at the university, at dinner in November.

The chapter had its Christmas party on December 28. The actives decided to send a gift to the Settlement School instead of giving presents to each other.

Pennsylvania  $\Delta$  is getting ready for the rushing season which starts February 20. A card file has been kept of the freshmen each active knows. On each card is written a girl's name and any information known about her. The chapter felt that such a system would help to solve the confusion at rushing time.

Pennsylvania  $\Delta$  misses Elvira Hamstrom, former chairman of the chapter alumnae advisory committee, who left this fall for a trip around the world.

LUCILLE FROST

#### OHIO ALPHA—OHIO UNIVERSITY

Chartered, 1889

Pledge Day, October 5, 1928

The fall semester was opened with the pledging of eighteen freshmen and three sophomores. This group of girls was one of six of the women's fraternity pledges on the campus chosen to present their skit at the annual prep follies.

Mary Ellen Wood and Louise Sargeant, pledges, played leading rôles in the Christmas play *Why the Chimes Rang*.

Early in the year, the pledge class entertained the actives with a vagabond dance.

During December, Ohio had the honor of a visit from the Grand President. Miss Onken's visit, although somewhat marred

by its brevity, gave the chapter a deeper realization of the true symbolism of the  $\Pi \Phi$  Arrow. Her program included meetings with actives, pledges, alumnae, and luncheon with the alumnae advisory board, Panhellenic tea, a formal dinner with the active chapter, and a buffet supper with the alumnae, actives, and pledges.

The annual yearbook contest again brought honors to  $\Pi \Phi$ . The chapter's team composed of five girls, tied with Z T A for selling the most subscriptions. Virginia Ward gave the chapter the fifteen dollars which she had won for selling the most subscriptions.

Pauline Swanson played one of the leading rôles in *Seventh Heaven*, which was presented by the dramatics department at the beginning of the second semester. Elma Stout played the rôle of the queen in Robert Sherwood's *The Queen's Husband*, which was the first dramatic production of the year. Mabel Lee, a pledge, was also cast in *The Queen's Husband*.

The chapter had several girls elected to honor organizations. Mary Virginia Hewitt and Pauline Swanson were elected to  $\Sigma P$ , an honorary journalistic fraternity for women of which Mary Virginia Hewitt is secretary. Alberta Haeefe and Josephine Marshall were pledged to  $\Sigma \Phi M$ , an honorary commercial women's fraternity. Mary Virginia Hewitt was elected to the English club, which is an honorary literary group, composed of faculty members and graduate and undergraduate students.

The close of the fall semester was marked by the annual winter dance of Ohio A which was held at the Men's Union on January 26.

ELMA STOUT

## OHIO BETA—OHIO STATE UNIVERSITY

Chartered, 1894

Pledge Day, October 9, 1928

INITIATED, OCTOBER 27, 1928: Virgene Anderson, '31, 246 E. Northwood Ave., Columbus; Dorothy Aschinger, '31, 2094 Edgemont Rd., Columbus; Virginia Blackburn, '31, 1540 Franklin Ave., Columbus; Jean Bostwick, '31, 1215 Westwood Ave., Columbus; Mary Cook, '31, 121 S. Parkview Ave., Columbus; Dorothy Dillon, '31, 54 Chatham Rd., Columbus; Jessie Little, '31, Sistersville, W. Va.; Gladys Loudenslager, '31, 2462 Powell Ave., Columbus; Lucille Moats, '31, Mount Sterling; Marian Riggs, '31, 2486 Putnam St., Toledo; Marthel Ryan, '31, 1760 Arlington Ave., Columbus; Dorothy Snashall, '31, 1287 E. Main St., Columbus; and Charlotte Worrell, '31, 1462 Pennsylvania Ave., Columbus.

Approximately 9,000 students were enrolled in new classes on January 3 when the winter quarter of Ohio State University officially opened. Dr. George Rightmire, president, returned for a short time after an absence of more than two months.

Returning students found few changes on the campus. The addition to the old chemistry building is under construction and the shell probably will be completed within four months. Equipment must await action of the incoming legislature as there are no funds available for installing fixtures. Arrangements have been made for a \$2,500,000 athletic plant to be built soon which will be financed by the proceeds of the games.

A constitution for the new freshman women's honorary society was drawn up. The W.S.G.A. is responsible for the creation of this new society.

For the first time in many years copies of all grades, made by students during the autumn quarter, were mailed to parents from the registrar's office.

The girl's glee club is eligible for the first time to enter a state college contest to be held in Cincinnati the last of March. Ohio B has six members in the club of which Betty Martin is treasurer.

At the annual Panhellenic banquet held in the autumn quarter Ohio B sent the largest number of representatives.

Scarlet Mask, dramatic club, which up until this year has been composed only of male members, allowed co-eds to try out for parts. There were only four girls in the cast and Virginia Blackburn was given the lead, and Betty Martin a minor part. Virginia Scott and Dorothy Snashall were in the show girl's chorus, and Virgene Anderson and Dorothy Dillon were in the pony chorus. The club left Columbus on December 24 in a special train to present *Oceans of Love*, a musical comedy, in five Ohio cities and two in Indiana. The play was given in Columbus in the middle of February.

It was a very great pleasure for the chapter to have the opportunity on November 9 to become personally acquainted with Miss Amy B. Onken. The alumnae club and active chapter entertained for her at the chapter house. On the following day she was entertained by the mother's club, after which she talked to the active chapter.

On November 7, the active chapter entertained the pledges with a formal dance at the Neil House.

In the recent class elections Marian Riggs was elected vice president of the sophomore class. Virginia Denbrock, a pledge, was elected out-of-town representative to Freshman Women's Self Government Association. Jean Bostwick is president of the sophomore Y.W.C.A. council. Helen Brown Russell is business manager of the Browning dramatic society and freshman cabinet advisor of Y.W.C.A.; Katherine Wollam is also a freshman cabinet advisor of Y.W.C.A.; Marian Riggs is a sophomore representative to W.S.G.A. on the W.A.A. board, and on the *Makio* staff. Many of the pledges hold offices in their respective

Y.W.C.A. cabinets, and several of them belong to the freshman dramatic society.

BETTY MARTIN

### OHIO DELTA—OHIO WESLEYAN UNIVERSITY

Chartered, October 3, 1925  
Pledge Day, October 8, 1928

INITIATED, NOVEMBER 1, 1928: Elizabeth Altstaetter, '31, Sandusky; Dorothy Fowles, '31, Benson Springs, Fla.; Helen James, '29, Canton; Mildred Moyer, '30, Massillon; Mary Rice, '30, Wilmington; and Caroline Whitehouse, '29, Washington, Pa.

Ohio  $\Delta$  announces the pledging of the following girls: Margaret Amrine, London, Ohio; Helen Anderson, Steubenville, Ohio; Helen Dove, Shelbyville, Ill.; Nita Downing, Shaker Heights, Ohio; Dorothy Fowles, Benson Springs, Fla.; Kathryn Gable, Burnside, Ky.; Gwen Giles, Canton, Ohio; Elizabeth Glanton, Burnside, Ky.; Florence Hodge, Findlay, Ohio; Marjorie Hamilton, Beaver, Pa.; Maribel McDaniels, Muncie, Ind.; Marjorie More, St. Louis, Mo.; Ruth Pinkerton, Ben Avon, Pa.; Mary Purdem, Warren, Ohio; Virginia Wagner, Williamson, W. Va.; Martha Wilson, Ben Avon, Pa.; Caroline Whitehouse, Washington, Pa.; Eleanor Wise, New Brighton, Pa.; Betty Cameron, Fremont, Ohio; Dorothy Kepner, Denver, Colo.; and Lucille Ottman, Chicago, Ill.

Possibly the most important event of the fall at Ohio Wesleyan was the Greek conclave held during the week-end of December 7, 8, and 9.

Dorothy Kepner was elected to the freshman debate team; and Dorothy and Betty Cameron were elected to freshman players, an honorary dramatic society. Alice Young was initiated into  $\Delta \Phi \Delta$ , honorary art fraternity.

The night before the Christmas holidays, the chapter attended the community Christmas tree, in front of the chapel. A beautiful pageant was presented, and each fraternity contributed a basket of gifts and food. All the baskets were placed under the huge, lighted tree, and later distributed among the poor. On that night all of the senior girls went to the homes of the deans, the president, and the fraternities to sing Christmas carols. This is one of Wesleyan's well known traditions.

CLOVER MAE KLINGEL

### WEST VIRGINIA ALPHA—WEST VIRGINIA UNIVERSITY

Chartered, 1918  
Pledge Day, December 3, 1928

West Virginia A was most successful in rushing. The rushing program included: a Black Cat bridge luncheon, a Sweetheart dinner dance, a Parrot luncheon, a Pirate party, a Crystal breakfast, and an Arrow

formal dinner. As a result, sixteen girls were pledged and not a bid lost.

Pi Phi is well represented in activities, having five R.O.T.C. sponsors out of fourteen. They are the following girls: Mrs. Marshal Glenn (Helen Deffenbaugh), Dorothy Dean Mannassee, Dorothy Brand, Marguerite Dillworth, and Virginia Miller. Irma Ayers was one of the three to be pledged to Matrix, honorary journalistic organization. Margaret Wells was elected for the honorary English club. Irma Ayers and Dorothy Mannassee have places on the *Monticola* staff, the college yearbook. Lady Lou LaLance, a pledge, had the leading rôle in *The Queen's Husband*, the university play, and Dorothy Mannassee was small property manager. Margaret Wells and Genevieve Brown are on the co-ed prom committee. When the Y.W.C.A. campaign was on in the fall, Pi Phi won the prize for being the first house on the campus to gain 100 per cent membership.

The chapter entertained with an informal party on November 23, at the chapter house. An afternoon tea was given for the chaperon, Miss Ella Craig, during the last of October.

The formal inauguration of the new university president, Dr. John Roscoe Turner, took place on November 28. The ceremony took place in the new field house which was opened that day, and a reception was given that night in Elizabeth Moore Hall, new women's building, where the painting by Gardner Symons was unveiled. A great many people from over the state and from other colleges attended the day's festivities.

College closed for the Christmas vacation on December 21, and opened on January 3. The chapter was surprised when it returned to learn that one of its members had announced her marriage which had been performed August 22, 1928, at her home in Washington, D.C. The bride, Helen Deffenbaugh, and her husband "Little Sleepy" Glenn, the football captain for 1929, will take an apartment on Chestnut Street.

A transfer, from Maryland A, Virginia Ripley, is living at the chapter house this year.

MELBA JEAN WATERS

### MARYLAND ALPHA—GOUCHER COLLEGE

Chartered, 1897  
Pledge Day, October 23, 1928

INITIATED, NOVEMBER 27, 1928: Harriet Myers, '30, 632 St. Johns Rd., Roland Park, Md.; and Louisa E. Skelton, '29, 25 Maurice Ave., Elmhurst, L.I., N.Y.

Pledging ceremony at the Stafford Hotel on October 23 closed a very successful rushing season for Maryland A. The following girls were pledged: Margaret Armstrong, New York, N.Y.; Emily Gick, Lans-

downe, Pa.; Mildred Geiger, Boyertown, Pa.; Ann Eliason, New Castle, Del.; Frances Nixdorf, Baltimore, Md.; Kathryn Smith, Wilkes-Barre, Pa.; Fanny Thoms, Waterbury, Conn.; Florence Tottle, Baltimore, Md.; Dorothy Kelley, Ventnor, N.J.; and Barbara Griffiths, Ridgewood, N.J. A week of closed question rushing with open house and teas the last three days was the plan of rushing. New arrangements are now before the local Panhellenic that will make some changes before next year.

During the week-end of November 25, Lois Thompson, the new Gamma Province President, was the guest of the chapter. On Saturday she saw the Army-Navy hockey game, the all-star hockey game of the college. That night there was the annual Thanksgiving dinner, where faculty and student body join in real fun. On the following day a tea was given in Miss Thompson's honor at the alumnae lodge at which a number of alumnae, representatives from other fraternities, and faculty members were present. Most interesting and important of all was Miss Thompson's meeting with the chapter and afterward with the pledges.

On October 30 the alumnae gave a tea in the chapter rooms, at which the Settlement School products were displayed and sold to  $\Pi \phi$  members and guests.

Gertrude Walton led cheers for the Army and Louise Skelton for the Navy in the hockey game on November 24.  $\Pi \phi$  was well represented in the *Noche Latina-Americana*, a Spanish club entertainment, given on November 30. Helen Kunkel was the master of ceremonies for the evening; Martha Linstedt played several piano selections; and three other members had minor parts.

Florence Tottle, a pledge, was elected chairman of the freshman class. As such she received the doll, *Sophy-More*, from the sorrowful sophomores. On that same day the senior tea, the formal welcome to the freshmen was given. Dorothy Wilson was chairman and she is also to be business manager of the senior play, the title of which is yet a secret. Attarah Blackwood was in charge of costumes for the junior play, Martinez Sierra's *Cradle Song*.

On December 11 Helen Lankford left for Columbia, Missouri, to represent Goucher college at a meeting of the National Students' Federation of America at the University of Missouri.

Several members of the chapter failed to return in the fall. Marian Yoder is to be married and is at home this winter; some are attending other colleges. Dorothy DeBerry, who was affiliated with Missouri A last year, has returned to Goucher and Frances Rice, who has been attending the Erskine School in Boston, is returning second semester. There are twenty-two active chapter members in Maryland now.

ATTARAH B. BLACKWOOD

#### DISTRICT OF COLUMBIA—GEORGE WASHINGTON UNIVERSITY

Chartered, April 27, 1889

Pledge Day, November 5, 1928

INITIATED, OCTOBER 1, 1928: Louise Rhees Berryman, '31, 1705 Lanier Pl., Washington, D.C.

The County Fair, an annual event sponsored by the Y.W.C.A. of George Washington, proved a greater success this year than ever before. The Pi Phis, selling punch, had for their booth, an old well, covered with autumn leaves and vines which won first prize as the most attractive exhibit.

On November 9, the active chapter gave a dance for the eleven new pledges at the Manor club.

Columbia A is well represented in activities. Louise DuBose is president of Sphinx honor society, a member of Hour Glass honor society and president of the Y.W.C.A. There are eight Pi Phis on the staffs (editorial and business) of the *Hatchet*, the university weekly. Helen Taylor is captain of the girl's rifle team for her second year and Grace McLean is assistant manager. Mae Harris Clarke is manager of golf. Jenny Turnbull is captain of the hockey team, a member of Hour Glass and she and Jean Sime represent Columbia A in varsity basketball. Six girls are members of the W.A.A., two of them holding offices.

Margaret Monk is a member of the editorial board, and Virginia Buell, Maude Hudson, Vivian Ward, and Mary Hudson are on the staff of the *Cherry Tree*, the university yearbook. Eleanor Daniel, Louise Berryman, and Helen Taylor have been entered in the beauty contest being conducted by this publication.

Columbia A's plan to better scholarship has proved most successful since its inauguration. Any girl in the chapter having an average below seventy-five per cent at the end of each semester, forfeits the right to wear her pin for two months.

The chapter is happy to have at George Washington, Helen Virginia Smith, a transfer from West Virginia A.

In keeping with the tradition of the chapter, the holiday dance was given on Christmas night at the new Willard Hotel.

MARY E. HUDSON

#### VIRGINIA ALPHA—RANDOLPH-MACON WOMEN'S COLLEGE

Chartered, 1913

Pledge Day, Indefinite

INITIATED, OCTOBER 7, 1928: Helen Louise Duckett, '31, Hyattsville, Md.

Virginia A announces the pledging of the following girls: Anna Margaret Hershey, Margaret Wilkinson, Eleanor Gibson, Claire Hanes, Betsy Johnson, Elna Wilkinson, Mary Off, Elizabeth Cardwell, Elizabeth

Powell, Mary Claire Booth, Arnold Fleetwood, and Wilmer Eppler.

On November 10 the junior class presented *The Door Opens*, a play written by a member of the junior class. Frances Vogler took the leading part.

Thanksgiving day at Randolph-Macon is a home day at the college. In the morning the championship hockey and basketball games were played. In both events, the conflict was between the odd and even classes. The seniors won the basketball championship from the juniors. The freshmen were successful over the seniors in hockey. Borghild Prior and Julia Leach played on the senior basketball team and Nancy Keith Snyder on the senior hockey team. On Thanksgiving night the Sock and Buskin club presented its first play of the year, *Wedding Bells*, in which Lyla Brown took the leading part and Frances Vogler was the costumer.

The chapter made about fifty dollars for the house by selling Christmas cards. A shower was given for the house before the Christmas holidays which was followed by a supper.

JULIA LEACH

#### VIRGINIA BETA—HOLLINS COLLEGE

Chartered, 1917

Pledge Day, Indefinite

INITIATED, DECEMBER 3, 1928: Elizabeth Bruce, '30, Springfield, Ohio; Sara McCormick, '31, Orlando, Fla.; Jessie Pollard, '31, Richmond, Va.; and Virginia Shanklin, '31, Spartanburg, S.C.

The banquet given for the pledges in the fall was at the Hotel Patrick Henry in Roanoke. The table was very attractively decorated with a centerpiece of old fashioned bouquets. A ribbon was attached to each and extended to the place cards which were gilt arrows. Virginia B had as its guests the sponsor of the chapter, Mrs. Joseph A. Turner, who was a member of the local, now a chapter of  $\Pi \Phi$ , and Frances McNulty. Since the banquet the chapter has pledged two other girls, Evelyn Sale and Sarah Welch.

Due to the fact that Hollins is isolated, Virginia B has never had very much alumnae support. This year, since the visit of the Province President, a means has been provided to bring the chapter in contact with the alumnae in Roanoke. On the first Sunday of every month an afternoon tea is given in honor of the advisory committee.

The week-end of October 27 a few girls selected from athletics were sent to the annual Play Day held at the North Carolina College for Women. Among the other colleges from Virginia were Randolph-Macon Woman's College and Sweet Briar. The Pi Phis representing Hollins were Sally Barret and Dorothy Quarles.

There was the usual Halloween celebration this year at Hollins, a banquet followed by a dance in the gymnasium and senior

stunts in the Little Theater. Harriet Bates, Mary Louise Mayo, and Elsie Griffin took parts. This was followed by the customary presentation by Freyer, the honorary organization at Hollins, in which Virginia B has five members.

The interclass hockey games were played on November 3. The members who were elected to the senior team were Sally Barret, Harriet Bates, Margaret Bowles, Elsie Griffin, and Mary Louise Mayo. Those on the junior team were Elisabeth Blount, Eleanor Bowen, and Dorothy Quarles. Dewar Gordon and Elisabeth Fentress were substitutes. The final odd and even game was played the day before Thanksgiving; Elsie Griffin was captain of the odds. At the banquet on Thanksgiving night monograms were presented to two  $\Pi \Phi$  members, Elisabeth Blount and Eleanor Bowen. Harriet Bates was chosen on the varsity team.

Barrie's *What Every Woman Knows* was given by the dramatic association. Sara McCormick and Elisabeth Blount were in the cast. Between scenes the vice president of dramatics, Mary Louise Mayo, presented Ye Merrie Masquer keys to Elisabeth Poulnot and Elisabeth Blount. The Little Theater, of which Hollins is so proud, has been the scene of many interesting events this year. The college feels fortunate to have had so many brilliant players, lecturers, and musicians. On October 12, Louise Stallings, mezzo-soprano, sang varied selections from German, Italian, French, Spanish, and English. On November 1, Mr. M. G. Hindus lectured on "The Russia of Today." On November 2 came the noted *Beggar's Opera* by John Gay, on its two-hundredth anniversary tour direct from London. Adolph Bolm Ballet with Adolph Bolm, Vera Mirova, Agnes George deMille of Leland Stanford University, and Company was presented. Later came a noted organist, Tertius Noble, and the Hilger Trio, pianist, violinist, and cellist.

With the pre-Christmas season came the usual festivity at Hollins: the banquet, the Y.W.C.A. service, and the pageant presented by Ye Merrie Masquers.  $\Pi \Phi$  celebrated with a cooky-shine on Saturday night, December 15. Just before the exodus for the holidays the student committee on the college endowment fund, composed of three girls, two of whom are members of  $\Pi \Phi$ , Harriet Bates, chairman, and Elsie Griffin, gave a report on the progress of the campaign. The three-fourths mark of the goal was reached and the interest of every girl in college was renewed to gain the final quota.

ELISABETH FENTRESS

#### VIRGINIA GAMMA—WILLIAM AND MARY COLLEGE

Chartered, 1925

Pledge Day, October 21, 1928

On October 21, Virginia  $\Gamma$  pledged the following girls: Katherine Blake, Washing-

ton, D.C.; Katherine Dunlap, St. Petersburg, Fla.; Ruth Eyre, Lynn, Mass.; Marjorie Lanston, Washington, D.C.; Mary Parry, Scranton, Pa.; and Laura Weihe, Washington, D.C. Two others were pledged later: Edwina Carver, Alexandria, Va.; and Edith Shackman, New York, N.Y.

William and Mary has been honored this year by many notable speakers. On October 13, Dr. J. A. C. Chandler, president of the college, conferred the degree of doctor of laws upon Lady Nancy Astor. Lady Astor is the second woman to have received an honorary degree from the college, the first having been conferred upon Kate Mason Roller, the biographer of George Mason. On November 6, Edward H. Sothorn, well known Shakespearian actor, addressed the students on the trend of drama in the modern theater and concluded with a rendition of the famous soliloquy from *Hamlet*.

As a part of the restoration program now being carried on in Williamsburg, plans for rebuilding the Livingston Theater, the first theater in America, are being formulated under the direction of Mr. Sothorn. This theater will be an actor's national shrine.

On December 5, Virginia A chapter of  $\Phi B K$  celebrated the one hundred twenty-fifth anniversary of the founding of the organization at William and Mary. Dr. Clark Sutherland Northup, president of the united chapters of  $\Phi B K$  and professor of English at Cornell University, delivered the principal address.

The visit of Lois Thompson, Gamma Province President, to Virginia  $\Gamma$  on November 8, was of great profit and pleasure. A formal tea was given in her honor at the  $\Pi \Phi$  house. Following Miss Thompson's suggestions, more emphasis has been placed upon the promotion of a democratic spirit on campus. The plan of giving informal bridge parties is proving successful and the custom of inviting girls from the campus to spend Saturday night is being continued.

At the Panhellenic banquet on November 15, Virginia  $\Gamma$  was awarded the scholarship cup for receiving the highest scholastic average of the women's fraternities for the year 1927-28. Virginia Smith, as the student with the highest average in the fraternity, accepted the cup which was presented by Lucy Pilcher, newly elected president of Panhellenic. The chapter is especially proud to win this cup since she donated it to Panhellenic in 1927. In order to maintain this high standing, the chapter has passed a rule requiring any active member who has not made an average of eighty for two successive months to forfeit her pin, and in addition, to pledge herself to study at least three hours daily until a satisfactory average has been attained.

Virginia  $\Gamma$  has taken a prominent part in activities on the campus this year. In December, Alpha club, honorary society, was

formally installed as the first chapter of Mortar Board in Virginia. Polly Hines is president and Virginia Smith, treasurer. Harriet Smith was appointed associate editor of the feature section of the *Colonial Echo*, the college yearbook, with Dorothy Reese editor of women's social fraternities. Edwina Carver has been elected to  $X \Delta \Phi$ , women's national literary fraternity. The Palette club was organized and Lenore Schofield is president. The new club plans to petition the national art fraternity,  $\Delta \Phi \Delta$ . Suzanne Wheeler took the lead in a play presented by the William and Mary players. Virginia Smith took part in the annual Christmas pageant presented by the Y.W.C.A. and Y.M.C.A. Edith Shackman was a valuable member of the varsity hockey team. Katherine Hasseltine was captain of the sophomore hockey team; two other actives were on the varsity squad, and one was on the junior hockey team. The chapter also has three members on the varsity basketball squad.

Between the dansant and night dance of the annual fall co-ed formals, Virginia  $\Gamma$  entertained forty guests at a buffet supper at Blair House.

VIRGINIA FORD

#### NORTH CAROLINA ALPHA—UNIVERSITY OF NORTH CAROLINA

Chartered, 1923

Pledge Day, October 20, 1928

The University of North Carolina was closed on December 12, owing to the spread of "flu" among the students.

The marriage of Mary Margaret Wray to Harry Kitsun Russel took place on December 26. The bride was entertained by the chapter. Mr. Russel is a graduate of Davidson College at Charlotte, North Carolina. At present he is studying for his doctor's degree at the University of North Carolina. They will live in Chapel Hill. Mrs. Russel was made an associate member of  $\Sigma T$ , men's national literary society. So far as is known she is the only woman to have been so honored. She is on the staff of the *Buccaneer*, the college humorous magazine, and is a regular contributor to the *Carolina Magazine* and the *Tar Heel*, the campus newspaper.

Margaret Broadus is doing outstanding work as a reporter for the *Tar Heel*. She is the only girl on the regular staff.

Lois Warden, Neona Sturgeon, Anne Lawrence, and Mrs. Harry Russel are cast for parts in the bill of new folk plays to be presented by the Carolina Playmakers in February.

At the University of North Carolina, owing to the small percentage of women students (approximately 5 per cent), the activities open to girls are few. Prior to this fall, there were only two activities: membership in the Carolina Playmakers; and the opportunity to work on the staffs of



the campus publications. Recently, however, a basketball team was organized with Mela Royall as captain. Anne Lawrence and Grace Mitchener are also on the team. The university team won the first game with the Hillsboro High School which is the champion high school team of the state.

The chapter enjoyed the visit of Lois Thompson, Gamma Province President, in November. The active members entertained at a tea in her honor, the guests being the alumnae, pledges, transfers and representatives of X  $\Omega$  and of the Pyramid club, a local women's fraternity.

In the fall, the chapter started the practice of entertaining at the house on Sundays, either at suppers or afternoon teas. Each member attending paid a small sum, and the pledges took turns in preparing the food and acting as hostesses. Guests were invited. At the last chapter meeting it was decided in order to make the gatherings more informal and to establish a more intimate relationship between the active members and pledges, that no guests be invited.

HELEN DORTCH

#### FLORIDA ALPHA—JOHN B. STETSON UNIVERSITY

Chartered, 1913

Pledge Day, October 8, 1928

Florida A announces the pledging of Sara Cover, Meyersdale, Pa.; Dorothy Dutton, DeLand, Fla.; Elizabeth Evans, Bowling Green, Ky.; Nena Belle Green, St. Petersburg, Fla.; Jean Maxwell, Stanford, Fla.; and Virginia Stewart, DeLand, Fla.

The chapter welcomed the return of Virginia Crooker and Dorothy Woodworth, both of whom were unable to return last fall on account of poor health.

Miss Onken visited the chapter on October 8-10 and was first to welcome the pledges in the chapter room. She also conducted the formal ceremony.

Homecoming day was a big event in DeLand. All the merchants closed their stores to attend the football game. The chapter gave a cooky-shine breakfast for the alumnae.

The annual Florida A bazaar which is for the purpose of raising funds for the Settlement School took place on Saturday evening, December 10, in Chaudoin Hall. It was advertised to be open until ten o'clock but by nine fifteen everything was sold. The booths and decorations were carried out in Christmas colors and ideas. There were booths containing handkerchiefs, fancy work, miscellaneous, cake and candy, coffee, and sandwiches. In the middle of the room was a beautiful Christmas tree laden with gifts from the ten cent store. These were wrapped and the guests took chances on them. The bazaar was even

more successful than was expected and the chapter thinks it is a distinctive way to make money.

On New Year's Eve the marriage of Lois Jean Hon of DeLand to Chan Johnson, II K  $\Phi$ , from Detroit, Michigan, took place. The wedding guests included relatives and intimate friends of the bride and groom. The active Pi Phis assisted in serving after the ceremony. Both Mr. and Mrs. Johnson were graduated from Stetson. They will be at home in Jacksonville, Florida.

The chapter room is very attractively re-decorated.

CLARA LOU ROBERTSON

#### FLORIDA BETA—FLORIDA STATE COLLEGE FOR WOMEN

Chartered, 1921

Pledge Day, September 24, 1928

INITIATED, OCTOBER 5, 1928: Elizabeth Ferguson, '30, Wachula, Fla.

Florida B had the privilege of having Miss Onken conduct the formal initiation ceremony for Elizabeth Ferguson.

The chapter announces the pledging of Georgia Lamar Shanton, Miami, Fla., and Marian Burmiester, Tampa, Fla.

The chapter is well represented in activities. Betty Larzelere was elected president and Florentine Holmes secretary treasurer of Torch-bearers, petitioning Mortar Board, and Jean Rowe, secretary of Cotillion club, dancing society. Ellen Knight was pledged to this society. Evelyn Lyle and Ellen Knight were initiated into Orchestus, honorary dancing fraternity. Evelyn Lyle was chosen a member of Florida State glee club. Katherine Winslett and Dorothy Blackwell were chosen members of the V.V. social club. Eleanor Pilkington, Dorothy Dennis, Evelyn Lyle, and Ellen Knight took part in the annual Torch Night ceremony. Evelyn Lyle also took part in the Odd demonstration.

Florida State College suffered a great loss this fall in the death of Mrs. Conradi, wife of the president of the college, Dr. Edward Conradi.

On account of an epidemic of influenza in Tallahassee just before the Christmas holidays, the Board of Control dismissed college one week before the regular date set for closing.

A gardener was employed over the holidays to landscape the grounds surrounding the house.

On Tuesday, January 8, the inauguration of Doyle Carlton, the newly elected governor of Florida, took place in Tallahassee, the inaugural ball being held in the dining-hall of Florida State College that evening.

Florida B is looking forward with a great deal of pleasure to the visit of the new Gamma Province President, Lois Thompson.

ELIZABETH FENN



## DELTA PROVINCE

MICHIGAN ALPHA—HILLSDALE  
COLLEGE

Chartered, 1887

Pledge Day, October 13, 1928

On October 13, Michigan A pledged the following girls: Pauline Southwick, Detroit; Helen Parkhurst, Hillsdale; Alice Aldrich, Hillsdale; Virginia Bury, Ann Arbor; Marian Franks, Sturgis; Jean Ramsey, Jackson; Emma Maurer, Flint; Dona Birdsall, Holcomb, N.Y.; Irene Currah, Windsor, Can.; Evelyn Currah, Windsor, Can.; Marian MacLachlan, Windsor, Can.; Margaret MacLachlan, Windsor, Can.; Dorothy Tefft, Greenville, Ohio; Edith Dorman, Akron, Ohio; Mildred Finnicum, Cleveland, Ohio; Muriel Carter, Cleveland, Ohio; Lenore Johnston, Cleveland, Ohio; Ruth Charlesworth, Cleveland, Ohio; and Dorothy Miller, Rushville, Ind.

This year the chapter finances were budgeted thus eliminating any individual assessments. All expenses are included in the monthly dues, including the amounts pledged toward the upkeep of the chapter house.

Since it is a college rule that the total expense per person for all fraternity parties does not exceed a certain amount, the chapter decided to have a number of open houses throughout the year and only one formal dance. The annual winter formal was given at the Hotel Hayes, Jackson, Michigan, on January 11.

On the second Saturday of each month, alumnae, patronesses, mothers, and actives have a potluck luncheon at the chapter house. During the summer the time following the luncheon was given over to fixing up the house, but since then the luncheons have been followed by bridge. At homecoming time the monthly luncheon was combined with the annual alumnae luncheon, nearly a hundred being present. At that time Anna Burgoyne Stebbins, one of the earliest members of Michigan A, generously financed the laying of a brick walk up to the house to replace the broken cement one.

Π Φ pledges hold the majority of the offices in East Hall, the freshman dormitory, as well as in the two literary societies. Three of the pledges are regular reporters for the *Collegian*. Three Pi Phis are on the staff of the *Collegian*, the weekly publication, and two are on the *Winona* staff, the annual. One active already belonged to Σ T Δ, national literary fraternity, and two were recently initiated. Π Φ chapter has two members on the staff of the *Tower*, literary magazine sponsored by Σ T Δ. Two Pi Phis have been invited to membership in E Δ A, national scholastic fraternity. Charlotte Morlock is president of the girls' glee club. Gretchen Lally and

Mildred Finnicum had parts in *The Key-note*, a play presented in January.

Π B Φ was second in scholarship for the second semester of last year and is making every effort to rank highest this semester and regain the cup.

On October 18 and 19, Dr. George Earl Raiguel of Philadelphia, was a guest on the campus. Dr. Raiguel, well known lecturer on national and international affairs, came to Hillsdale under the auspices of the Hillsdale chapter of A.A.U.W. and the Women's Undergraduate club.

On the evening of December 19, Lynne Adams of Flint, Michigan, was pledged. After the ceremony the chapter held a Christmas party at which many lovely gifts were given to the house by the girls and chaperon.

HELEN TYLER

MICHIGAN BETA—UNIVERSITY OF  
MICHIGAN

Chartered, 1888

Pledge Day, September 30, 1928

INITIATED, DECEMBER 5, 1928: Edwina Honn, '29, Prescott, Ariz.; and Marian Warner, '31, Coldwater, Mich.

The chapter announces the pledging of Dorothy Birdzell, Bismarck, N.D.; Ruth Bell, Grand Rapids; Margaret Eckles, Washington, D.C.; Elise Ely, Dover, N.J.; Marian Finch, Ann Arbor; Hortense Gooding, Norwood, Ohio; Camilla Hubel, Detroit; Alice McCulley, Toledo, Ohio; Joselyn McLean, Detroit; Helen Pyle, Northfield, Minn.; Winifred Root, Brooklyn, N.Y.; Katharine Sittou, Somerset, Ky.; Eleanor Walkinshaw, Battle Creek; and Dorothea Watermann, Ann Arbor.

The annual Panhellenic banquet, at which twenty women's fraternities of the Michigan campus were represented, was managed by Flora Sutcliffe as general chairman, assisted by Lois Woodruff as chairman of tickets. Over 800 guests were served.

Several of the girls have attained distinction: Ruth Kitchell as an initiate of a national journalistic fraternity; Mary White in Mortar Board; Lorinda McCandrew and Dorothy Beck, in Wyvern, honorary society for junior women; several actives and pledges on class committees, and in offices; and Dorothy Birdzell, a pledge, in the all-campus tennis tournament.

The chapter has continued its previous policy of formal faculty dinners, about once a month. This is very a satisfactory way of meeting one's instructors in a non-academic fashion. Two large teas have been given, one for the new chaperon, Mrs. Florence Hus and the other for the pledges of all other organizations in Panhellenic.

The most recent undertaking of the organized houses of the campus is the supply-

ing of several hundred dollars worth of books for the library of the new Women's League building.

Two Pi Phis, graduates of institutions other than Michigan, are teaching in the public schools of Ann Arbor, Katherine Noble, and Agnes Birdsall. Both of these girls are taking an active interest in the chapter through the resident alumnae organization.

RUTH LATHAM

#### INDIANA ALPHA—FRANKLIN COLLEGE

Chartered, January 18, 1888

Pledge Day, September 22, 1928

The new policy of liberal education which was instituted at Franklin College this year is proving very successful and is attracting a great deal of attention from other colleges and universities. Indiana A is doing all in her power to cooperate with Dr. Rainey in realizing his new ideal for the college.

On January 18 Indiana A celebrated the forty-first anniversary of her founding with a cooky-shine and birthday party. Each active and alumna brought as many pennies as she was years old, the sum of which was placed in a permanent chapter fund. A very interesting program, which consisted of a résumé of the chapter's history and a huge birthday cake were features of the party.

The chapter entertained on December 18 with an informal Christmas dance at Shelbyville, Indiana. At this dance, the chapter inaugurated the custom of having as special guests representatives from each of the other women's fraternities on the campus.

Campus activities claim the attention of many Pi Phis. Three of four officers of the women's rifle club are Pi Phis, several are eligible for initiation into  $\Theta \Phi$ , dramatic fraternity and many Pi Phis took part in the presentation of a Christmas cantata with a chorus composed of voices from the college and the city.

Convention is a favorite topic of discussion just now, and there are several girls planning to attend.

FLORENCE M. DEPPE

#### INDIANA BETA—INDIANA UNIVERSITY

Chartered, 1893

Pledge Day, September 16, 1928

INITIATED, NOVEMBER 3, 1928: Alice Baker, '30, 417 E. Thirty-seventh St., Indianapolis; Mary Cooper, '30, 770 Rockhill St., Fort Wayne; Delores Elsner, '31, 611 N. Poplar St., Seymour; Lucille Hirsch, '31, Attica; Elizabeth Karsell, '31, Bloomington; Jean Miller, '31, 2805 Ruckle St., Indianapolis; Marian Morgan, '31, Austin; and Jenny Lou Whitehead, '30, New Harmony.

INITIATED, DECEMBER 13, 1928: Kathryn Creigmile, '31, Osgood.

GRADUATES, JANUARY 31, 1929: Margaret Dunn, B.A., Bloomington; Ellen Helton, B.A., Bloomington; Pauline Priddy, B.A., Warren.

Indiana University has started a drive for an increased appropriation of \$2,630,000 yearly from the state legislature. This is an increase of \$1,120,000. A student interest committee which includes Miriam King and Ruth Hamersly has been organized for publicity purposes.

Garrick club initiated Madeline Cromwell and Mary Rippey. Alice Thorn and Mary had rôles in *So This Is London*, presented by the club on December 6 and 7. Jenny Lou Whitehead was business manager of the production and Alice Thorn was a member of the casting committee.

The chapter held special initiation on December 13 for Kathryn Creigmile whose grades had been listed incorrectly in the office. The error was not known before the regular fall initiation.

Pleiades pledged ten girls the morning of homecoming, October 27. Ruth Fries and Alice Thorn were chosen for membership.  $\Theta \Sigma \Phi$  initiated Harriett Loveland and Emily Pond. Patricia Pharr and Janice Rash were selected on the varsity soccer team and were initiated into W.A.A. The chapter has three girls in *Campus Affairs*, a musical revue given on January 24 and 25. Jean Miller, a fall initiate, and Cornelia Scheid and Emma Lucy Cadwell, pledges, are members of the cast. Alice Thorn is dancing director of the revue.

The chapter debating team composed of Patricia Pharr, Delores Elsner, and Marian Burrows defeated Memorial Hall, K K I, and  $\Delta \Gamma$ .

An informal dance was given at the chapter house on November 10. After the opening of the winter season  $\Pi \Phi$  held a formal dinner dance.

Indiana B announces the marriage of: Adelaide Lidikey, '26, to A. Hermyly Boyd, which took place November 3, 1928, and Jane Hockman, '28, to Jack Harris, B  $\Theta$  II, which took place November 27 in Boston, Mass.

RUTH HAMERSLY

#### INDIANA GAMMA—BUTLER UNIVERSITY

Chartered, 1897

Pledge Day, Indefinite

INITIATED, OCTOBER 12, 1928: Albert Alexander, '31, 4321 Carrolton Ave., Indianapolis; Emily Barnes, '31, Logansport; Dorothy Behmer, '31, 2210 Broadway, Indianapolis; Beatrice Burgan, '31, 5105 N. Capitol Ave., Indianapolis; Hildalou Carroll, '31, 2420 N. Meridian, Indianapolis; Helen Fisher, '31, Frankfort; Virginia Hill, '31, 2951 N. Pennsylvania St., Indianapolis; Hazel Lamkin, '30, 1209 W. 34th St., Indianapolis; Catherine Murdoch, '31, 924 N. Rural St., Indianapolis; Marthalou Schoener, '31, 2914

Bellefontaine St., Indianapolis; Lois Sherrill, '31, 2353 N. Talbott St., Indianapolis; and Virginia Whitlock, '31, 4771 Park Ave., Indianapolis.

Butler's basketball team started the season with a good record. It has defeated the University of Pittsburgh, Purdue University, the University of North Carolina, Danville Normal, and the University of Missouri.

The Matrix table dinner, sponsored by  $\Theta \Sigma \Phi$ , national journalistic fraternity for women, made its debut on the Butler campus on December 11. Of the number of prominent upperclassmen and a few sophomores, twenty-three active members of  $\Gamma$  were present.

The women's league held its annual melting pot bazaar, for the purpose of raising money for the new women's building, on December 1. The bazaar was in the form of a model house, each women's fraternity being in charge of a room.

The Y.W.C.A. fostered the Christmas spirit by holding a doll show on December 13. Each fraternity, as well as curricular clubs, donated at least one doll dressed to represent its particular group. A fee of ten cents was charged for admission, the money being used to buy a miniature silver loving cup presented for the best dressed doll. The dolls were then taken to one of the city hospitals and distributed.

Plans for a student council are now being formulated: the constitution of the organization has been drawn up, but actual jurisdiction over college affairs has not yet been taken over. Janice Barnard of Indiana  $\Gamma$  is one of three co-ed members on the committee.

The chapter is well represented in activities. Virginia Flowers was elected to Chimes, junior honorary fraternity for women, to which eight juniors are elected, and is now vice president of the organization. Virginia is also secretary of women's league, and a member of the student budget committee. Alberta Alexander was elected to  $\Phi \Delta \Phi$ , sophomore honorary fraternity for women, and is secretary of the Sophomore class; Arlene Repp was elected to Scarf club, freshman honorary. Anabess Snodgrass is vice president of the freshman class. Marjorie Goble had the second lead in *Naboth's Vineyard*, the first play presented by Thespis this year, and Elizabeth Whetsel was also a member of the cast.

Four Pi Phis are on the staff of Butler's daily publication, the *Collegian*. On the staff of the *Drift*, which is published annually by the junior class, is Marjorie McElroy, who is also a member of student budget committee and vice president of the junior class. Margaret Bates was appointed assistant swimming instructor. Hazel Larkin, a junior of Indiana  $\Gamma$  was appointed to the faculty of the Indiana College of Music and Fine Arts which is affiliated with Butler.

$\Pi \Phi$  was the first women's fraternity on the campus to subscribe 100 per cent to the 1929 *Drift*;  $\Phi \Delta \Theta$ , the first men's fraternity.

Indiana  $\Gamma$  held numerous social functions since September; the Halloween house dance which was a costume dance and the Christmas formal which was held at the Propylæum. Open house was held on Sunday, December 2, at which time the pledges were formally introduced. On the following day, December 3, a tea was given in honor of the alumnae and Miss Margaret Bruner, faculty ally. On December 12, the chapter dispensed with formal meeting and was entertained with a party by the senior class. Gifts were exchanged, and a tree added to the festivity of the occasion. At this time the mothers' club presented the chapter with a beautiful, silver coffee service and the Indianapolis alumnae club presented an oriental rug.

MARJORIE McELROY

## INDIANA DELTA—PURDUE UNIVERSITY

Chartered, 1920

Pledge Day, September 15, 1928

INITIATED, OCTOBER 30, 1928: Dorothy Hall, '31, Newcastle; Mildred Autenrieth, '31, Kendallville.

Purdue University was unfortunate this fall in the loss of a prominent member of the faculty. Professor T. F. Moran, head of the History Department, author of a number of books and internationally known, died on November 6.

Cary Hall, a boys' dormitory, was just completed and plans for a girls' dormitory are now under way. Since the enrollment of girls is increasing each year and there are no facilities for accommodating them, such a dormitory is greatly needed.

T K E granted Trigon, a local fraternity, a charter. The installation services took place on December 22. Z T A moved into a new house after the Thanksgiving recess.

Activities in Indiana  $\Delta$  have extended over a wide range this year. Ethel Meyer and Jean Simpkins were initiated into Gold Peppers, honorary activity organization, sponsored by Mortar Board. Marjorie Lamb was chosen as the only freshman representative on the W.A.A. council. Luella Hand was elected secretary of the Little Theater board. Margaret Mace is a member of the varsity debate club. A Panhellenic swimming meet was held in which Virginia White, Phyllis Beavers, and Marjorie Lamb represented  $\Pi \Phi$ . Marjorie Lamb assisted the swimming instructor as life saver during the swimming season. Martha Robbins and Edith Kulp aided Alice Cheadle, mistress of the wardrobe, during the last Little Theater production.

In order to increase the pledge for the Settlement School, the chapter held a candy sale in one of the student stores. Each

girl was required to make a certain amount of candy. Before the sale, posters were placed in conspicuous places and an announcement was put in the college paper. The sale was the first attempted for some time and was quite successful.

The night before Christmas vacation the freshmen entertained the actives with the annual all night Christmas party. The party lasted from one until six in the morning and ended with a German breakfast served in true German style.

The marriage of Sara Powell to Gilbert Small took place on January 24, 1929.

KATHRYN HOLIDAY

#### KENTUCKY ALPHA—UNIVERSITY OF LOUISVILLE

Chartered, October 5, 1925

Pledge Day, September 29, 1928

INITIATED, NOVEMBER 16, 1928: Lida Gazlay, '32, 2308 Sycamore Ave., Louisville; Gertrude Vogt, '32, 1525 Tyler Park Dr., Louisville; Mary Elizabeth Tuell, '32, 641 Cecil, Louisville; and Agnes Stofor, Mt. Sterling, Ky.

Kentucky A held open house on December 21, to which representatives from all organizations on the campus, members of the faculty, and alumnae were invited.

*Anchors*, a play written by Rollo Wayne, a University of Louisville graduate, will be presented for its first production by the University of Louisville Players club. Margaret Bushnell will be property mistress for the play.

Kentucky A stands third in scholarship among fraternities on the campus and first among national fraternities.

In October the players presented *Expressing Willie*, in which Betty Wooden had the lead. Four Kentucky A girls were on "props." In November *Hells Bells* was given with Nancy Wells in the lead and Elizabeth Trawick a member of the cast.

The chapter is represented in W.S.G.A. by Mary Reuter Gates, president of the association, and Lida Gazlay, student representative.

Members of Kentucky A hold the following class offices: Betty Wooden is vice president of the senior class and Frances Lee Day is sergeant at arms; Josephine Warner is president of the junior class and Helen Nold is sergeant at arms; and Nancy Wells, a pledge, is vice president of the freshman class.

Elizabeth Trawick has been voted a member of  $\Theta X \Delta$ , honorary chemical fraternity.

An alumnae Panhellenic association has been organized in Louisville. At a luncheon given by the association December 26 all national fraternities were represented.  $\Pi \Phi$  had the largest representation having twenty-four members present.

JOSEPHINE WARNER

#### TENNESSEE ALPHA—UNIVERSITY OF CHATTANOOGA

Chartered, September 25, 1923

Pledge Day, February 9, 1929

A strenuous effort is being made to raise the scholarship of the chapter. A ruling has been made which provides that any girl making D in a course shall observe two study hours a week for each class hour until the D is removed; three study hours for each class hour with an E and four study hours for each class hour with an F. Signed statements of the number of study hours observed are handed to the scholarship chairman each week and are read at chapter meetings. Failure to observe the required number of hours is punished with a fine.

Second semester pledging, which is still in the experimental stage on the campus, was the occasion for a Panhellenic ruling which limited all rushing during the midwinter holidays to one day for each fraternity. On New Year's day  $\Pi \Phi$  entertained with an informal bridge luncheon at the home of Martha West Stewart, followed by a tea dance at the Fort Wood tearoom. Panhellenic council also ruled that all afternoon and evening dates with the rushees be confined to one day for each fraternity on the three week-ends preceding pledging.  $\Pi \Phi$  entertained at an afternoon bridge party, January 5, at the home of one of the members, this being the first week-end party.

During the Thanksgiving holidays a luncheon was given at the Coffee Shoppe in honor of Betty Brown, Alabama A, whose family moved to Chattanooga. Betty was also one of the honorees at a dance given by the  $\Delta X$  fraternity. Several members of Tennessee A were guests of Alabama A when they went to attend the U. C.-Birmingham-Southern football game at Birmingham.

The annual Christmas tree gathering was held on the afternoon of Christmas day at the chapter house. Elizabeth Fox offered her own tree for the house and the glowing candles and decorations of pine and cedar lent a yuletide atmosphere to the occasion. A welcome Christmas gift was a shower of kitchenware from Betty Blocker, alumna.

The house dues are being used this year for various additions to the house. New shrubs have been bought for the window boxes and shrubbery for the lawn will be put in soon. The alumnae club has put a new roof on the house.

$\Pi \Phi$  is well represented in campus activities. Edith Elberfeld is captain of the girls' basketball team and Dorothy Elberfeld, Virginia Battle, and Elizabeth Fox are trying out for the team. Lena Brammer is secretary of the junior class; Marian Jones is secretary of the student body; Floyd Schoolfield is president of the Skip-

pers club of which Elizabeth Fox is secretary; Mary Young and Cornelia McMillan are new members of the Skippers; and Mary Young is vice president of  $\Sigma T \Delta$ , national honorary literary fraternity.

Dorothy Wilber and Kathrine Wilkey are members of the U. C. quartet. Dorothy played the organ in a student recital and will appear in piano recital in the spring. Kathrine Wilkey, Dorothy Wilber, and Marian Jones are members of the U. C. sextet. Helen Brown, Elizabeth Fox, Martha West Stewart, Kathrine Wilkey, Dorothy Wilber, and Marian Jones were among the girls asked to appear on programs given by several downtown men's clubs in honor of the U. C. football team. The University of Chattanooga this year won the Southern Intercollegiate Athletic Association championship in football for the first time. A municipal banquet was given on January 18 in celebration of the victory.

Virginia Simmonds and Dorothy Latimer were chosen as prompters for the three one act plays which were given by the dramatic department on January 22. Elizabeth Fox had a part in *Tickless Time* and Marian Jones a part in *The Valiant*. The plays were directed by Mrs. D. W. Cornelius, who has received wide recognition for her ability as a playwright. *The Whippoorwill*, a play of the Tennessee mountains, was written by her and produced under her direction before the Chattanooga Woman's club on November 13. Two university students, Robert Smith and Marian Jones, were members of the cast.

MARIAN JONES

#### ALABAMA ALPHA—BIRMINGHAM SOUTHERN COLLEGE

Chartered, October 7, 1927

Pledge Day, February 9, 1928

INITIATED, OCTOBER 1, 1928: Mary Elizabeth Brown, '32, 205 Morningside Dr., Chattanooga, Tenn.; Margaret Miller, '30, 2610 11th Ave. South, Birmingham, Ala.; Irene Motley, '30, 2742 Bush Blvd., Birmingham,

Ala.; and Grace Motley, '31, 2742 Bush Blvd., Birmingham, Ala.

During the first semester, the students of Birmingham-Southern College have been enjoying the privileges of the new \$250,000 administration building, Munger Memorial Hall. Other endowments have been received from prominent citizens of Birmingham. The college is proud of obtaining in the French department, Dr. Anthony Constans, a native Frenchman and a Ph.D. of Harvard.

Birmingham has a new broadcasting station, WAPI. Each Wednesday has been designated as "College Night." For the second college performance the girls' glee club, of which several Pi Phi are members, entertained their radio listeners.

The first social function of the semester was a masquerade dance, given for the pledges, at the Hollywood Country Club.

The Christmas party, a cooky-shine, was held at the home of Virginia McMahan. The Christmas motif was carried out in the menu and the decorations. Each class contributed an original song for which the best received a prize. The freshman song was judged the best. Later in the evening, the pledges presented a clever stunt. Each member received a small gift off the Christmas tree which were afterwards carried to the children's ward of a charity hospital. Santa Claus, in the form of the alumnae club, was very gracious to the chapter in leaving a case of silver.

The chapter members have won several new honors in college activities. As a result of try-outs for  $X \Delta \Phi$ , honorary literary fraternity, Virginia White was elected to membership. Anita Van de Voort, a pledge, was selected as K A sponsor and nominee for the beauty section of the college annual. Several of the actives are participating in class basketball.

The pledges are showing their interest in the chapter by entertaining rushees once a week. The members give monthly informal teas for the high school girls. Other plans are being made to insure a successful mid-term rushing season.

KATHLEEN SCRUGGS

#### EPSILON PROVINCE

##### MINNESOTA ALPHA—UNIVERSITY OF MINNESOTA

Chartered, 1890

Pledge Day, October 7, 1928

The fall quarter commenced successfully for Minnesota A with the pledging of the following girls: Lois Feegles, Francis MacLean, Virginia Peters, Jane Mason, Joyce Chrysler, Minneapolis, Minn.; Margaret French, Marion Seibert, St. Paul, Minn.; Eleanor Bowser, Bemidji, Minn.; Veryl Christau, Grand Meadow, Minn.; Elizabeth Branton, Wilmar, Minn.; Gretchen Siver-

ling, Albert Lea, Minn.; Margaret Rice, New York City; Ruth Riser, McGill, Nev.; and Ruth Howe, Chicago, Ill.

An informal house warming at the new chapter house was given on October 19. The following Monday the Alpha Xi Deltas hospitably entertained the chapter, now neighbors, at dinner.

One of the pledges, Margaret Rice, has already made herself prominent in campus dramatics, having taken the lead in several Masquers productions. Mildred Syverson was appointed associate chairman of freshman week, an office which is regarded as

one of the highest for which a woman is eligible.

Mrs. A. R. Sawers, Epsilon Province President, visited the chapter on November 3, when the students at Minnesota were engrossed in campus politics. Minnesota A was well represented by the election of: Lucile Friedl, vice president of senior class, college of education; Helen Leitz, secretary of junior class, S.L.A. college; and Nina Hill, treasurer of junior class, agricultural college.

Plans for raising money for the house are being made. A series of bridges will be given this winter and the profits from the annual *Pi Phi Frivolities*, to be presented April 19, will be used. In order to turn all that is possible over to the financing of the house, instead of the customary off campus affair, the winter formal will take place at Minnesota A's beautiful new home.

The girls gave a Christmas party at which each member gave some small gift to the house consisting of books, linen, silver and furniture.

The university has some new buildings. This past fall found the new law buildings were completed, and work on the new auditorium and wing of the university hospital is nearing completion. Contracts for a men's dormitory are now being considered.

ELIZABETH CARGILL

#### WISCONSIN ALPHA—UNIVERSITY OF WISCONSIN

Chartered, November 1, 1894  
Pledge Day, September 30, 1928

Wisconsin had an unusually long vacation over the Christmas holidays because of an epidemic of influenza which necessitated the closing of college from December 15 to January 3. The chapter regrets that three pledges, Dorothy Baker of La Crosse, Wis., Jeanette Simmons of Sisterville, W.Va., and Elisabeth Strock of Oregon, Ill., could not return to college on account of illness.

The new Union Building is now completed and the big university functions are being held in it. Cay Chesley was chairman of the Panhellenic Ball which was held in the Great Hall of the Union in February.

Mr. Pescheret, the interior decorator of the Union, is superintending the redecoration of the first floor of the chapter house. The bathrooms on the second and third floors were remodeled.

In activities, Wisconsin A has been well represented. Mary Dean Scott, Florence Monroe, Gladys Walters, Katherine Truesdale and Anne Kendall are on the *Badger*, yearbook, staff. Jean Wilkinson was on the homecoming buttons committee. Anne Kendall and Jane Cannon are on the W.S.G.A. board. Jessica Murphy is a member of the commons committee for the Union. Judy Grosvenor was chairman of

the Y.W.C.A. bazaar and Isabel Witt and Margaret Searle were on the committee. Eleanor White, Sybil Coffin and Anne Kendall have recently been given membership in the Beaux Arts club. Cay Chesley is head of the caps and gowns committee. Nancy Duncan, Judy Grosvenor and Anne Kendall are members of Dolphin club.

Charlotte Williams received sophomore honors for scholarship. Virginia Linn is a pledge of  $\Phi$  B, national speech fraternity for women, and Frances Phillips is a pledge of  $\Sigma$  A I, national music fraternity for women.

Annette Young is the rushing chairman for the next semester.

ANNETTE YOUNG

#### WISCONSIN BETA—BELOIT COLLEGE

Chartered, 1919

Pledge Day, May 1, 1929

INITIATED, OCTOBER 8, 1928: Margaret Boynton, '31, 219 N. Mayfield Ave., Chicago, Ill.; and Gladys Swan, '30, Homewood Ave., Libertyville, Ill.

On November 1, Wisconsin B pledged: Mildred Moores, Fayetteville, Tenn.; Mary Louise Hess, Aurora, Ill.; and Evelyn Moorman, Oak Park, Ill.

Inasmuch as Wisconsin B has not yet had freshman rushing, and hence has not had the usual number of pledges to be absorbed into chapter life, it has had more time to devote to strengthening its internal organization.

Mid-semester grades show a very marked improvement, the chapter average being 1.87, which is almost a B average.

On campus  $\Pi$   $\Phi$  continues to be active. Joan Streeter was elected sophomore representative on the W.S.G.A. council and on the student council. Y.W.C.A., which has been dormant for several years, has now been reorganized with Margaret Freeman as president and is again an active campus organization. Jane Pierson, Barbara Pierson and Isabel Daube are department heads. Isabel Daube was initiated into  $\Phi$   $\Sigma$  I and Joyce Wadmond into  $\Sigma$  A I. Virginia Schafer, who only recently became a member of the Beloit College players, was given the lead in *The Patsy*, a three-act comedy which was played very successfully on Dads' Day, November 24, and on November 27.

Mrs. Sawers, Epsilon Province President, visited the chapter on December 6 and 7; she was entertained at a Panhellenic tea and a supper sing at the house.

A men's sing, planned for the week before Christmas vacation, was called off when the college closed early on account of the influenza epidemic.

Wisconsin B sponsored a Holiday Hop at the Edgewater Beach Hotel, Chicago, December 27. Notices were sent to nearby chapters and to all Beloit students living near Chicago. It was a very successful



party and may become an annual affair.

Some remodelling and repairing is being done to the house, and the sophomores are having it redecorated. Plans are being made for rushing, the last week in April.

A number of members are already making plans for Convention this summer.

JOYCE WADMOND

#### NORTH DAKOTA ALPHA—UNIVERSITY OF NORTH DAKOTA

Chartered, October 7, 1921

Pledge Day, September 22, 1928

INITIATED, OCTOBER 19, 1928: Neva Bremm, '31, Riley Apts., Fargo, N.D.; Anne Larson, '31, Belmont Ave., Grand Forks, N.D.; Bernice Marshall, '31, Tioga, N.D.; Lorene Nelson, '31, Washington, D.C.; Jeanette Owens, '30, Williston, N.D.; Angela Sullivan, '31, South Fifth St., East Grand Forks, Minn.; and Ruth Swanson, '31, Williston, N.D.

The football season ended successfully for Coach West's North Dakota football team with the winning of the North Central Conference championship. The basketball team, with Coach Letich, took a trip of almost a month's duration to the western coast during the Christmas holidays.

As a check for the influenza epidemic, the University of North Dakota suspended classes on December 12, a week earlier than the regular schedule for the Christmas holiday vacation.

The formal open house for the attractive new home which the alumnae of North Dakota A built for the chapter this summer was held on November 10. Over twelve hundred guests were welcomed.

II  $\Phi$  has been represented in many ways on the campus this fall. The chapter float won second place in the homecoming parade. It consisted of a huge purple and antique gold pirate chest which was mounted on a flat platform of purple and gold. The cover was partly raised and eleven girls in purple jerseys and gold helmets peered out. Two girls in pirate costume stood in front and guarded the chest. The placards on the sides of the float read, *West's Treasure Chest*.

Erva Thompson was pledged to Z  $\Phi$  H. Alice Palmer was initiated into  $\Sigma$  A I, and was chosen to Dakota playmakers. Catherine Baker was appointed reporter on the college newspaper. Alice Haney and Kathleen McDonald are new members on the Y.W.C.A. cabinet. Fahe Nelson was initiated into II A  $\Theta$ . Sylvian Tastad and Florence Collins are represented on the class basketball teams. Dorothy Graves is chairman of the Y.W.C.A. finance drive. Lorene Nelson and Neva Bremm served on the class elections committee, and Rhea Shaw was vice president of the Hoover-Curtis club with full charge of the women voters.

North Dakota announces the pledging of

the following girls: Ruth Holand, Helen McAuliffe, Dagmar Westlund, Lucille Lean and Myrtle Sands.

FLORENCE COLLINS

#### ILLINOIS ALPHA—MONMOUTH COLLEGE

Chartered, 1928

Pledge Day, February 4, 1929

Monmouth College received a gift of \$50,000 from the will of the late James A. Patten of Chicago. This money will be added to the college endowment fund. In the national oratorical contest of K  $\Phi$   $\Sigma$ , honorary literary fraternity, first place was won by James Speer of Monmouth.

Mrs. Richard Lloyd-Jones, national president of K K  $\Gamma$ , was the guest of the college and K A  $\Sigma$ , local women's fraternity, which is petitioning K K  $\Gamma$  for the return of the Alpha chapter.

The annual Christmas party of II  $\Phi$  was held on December 7. It is customary to have this party in the form of an Old English Festival, and all the Twelfth Night customs are observed. Before leaving, the Wassail Bowl was passed, and each guest had a sip of warm, spiced cider to remind him of Old England.

Illinois A was very happy to have a visit from Miss Josephine Coates, ARROW editor, during the week of November 7. The active and alumnae chapters entertained Miss Coates at several parties, and received much help and inspiration from her visit.

Because Illinois A is a "baby chapter" and has much to learn, it was decided to hold cooky-shines on alternate Saturday nights to study the constitution and various handbooks of the fraternity. In this way the chapter has a great deal of fun and is learning the fundamental principles upon which II B  $\Phi$  was founded. Mrs. Hutchinson, one of the founders who lives in Monmouth, has told the chapter many interesting and amusing things about the early life of Grand Alpha.

Rushing will be held on February 2, for one day only. This is the third year that second semester pledging has been used at Monmouth College.

Illinois A has chosen Miss Edna McEwen as faculty sponsor and Mrs. E. B. Colwell and Mrs. Ivory Quinby as patronesses. Sponsors' pins were given to them at Christmas.

Many honors have come to the chapter during the past semester. II  $\Phi$  was awarded the first prize in the women's section of the homecoming parade. Margaret Graham is president of Panhellenic and vice president of McMichael Home. Leanna Dickinson is president of the French club. There are two Pi Phi in the glee club and three on the *Ravellings* staff—the college annual. The chapter has three members in the girls' pep club.

KATHARINE P. PHELPS



## ILLINOIS BETA—LOMBARD COLLEGE

Chartered, 1872

Pledge Day, October 8, 1928

INITIATED, NOVEMBER 26, 1928: Dorothy Brown '31—New York, N.Y.

Illinois B announces the pledging of Floy Breece, Helen Davis, Florence Hale, Mary Helen Hitch, Virginia Hinchliff, Marion McDill, Elizabeth Oberg, Pearl Oberg, Neita Ray and Corene Swenson.

Mrs. Gail Porter, an Illinois B alumna, and her husband, on their return from Europe, brought several original Dutch etchings, three large oriental rugs and gave three thousand dollars for the purpose of redecorating and refurnishing the parlors of Lombard Hall, the girls' dormitory.

The chapter enjoyed the visit of Miss Josephine Coates, ARROW Editor, during the early part of November.

The chapter is well represented in campus activities. Alice Ward is president of the junior class, Ruth Wray is vice president of the sophomore class, and Marion McDill is vice president of the freshman class. Alice Ward is vice president and Dorothy Brown is social chairman of W.A.A. Ruth Lane is a member of the college council, and Martha Crissey is secretary of the W.S.G.A. Florence Hale, Helen Davis, Martha Crissey, Grace Metcalf and Ruth Wray were on the soccer teams, and Eleanor Hitch and Mary Helen Hitch were the captains of the sophomore and freshman soccer teams.

Dorothy Brown, Eleanor Hitch and Alice Ward were initiated into  $\Delta \Phi \Delta$ , national professional fine arts women's fraternity, and Lucile Tatman and Estelle Gottrick were initiated into  $\Sigma T \Delta$ , national professional English fraternity.

RUTH LANE

## ILLINOIS DELTA—KNOX COLLEGE

Chartered, 1884

Pledge Day, September 22, 1928

Knox College has a new ruling concerning rushing and pledging. By a unanimous decision of the trustees of the college, there is to be no pledging of freshmen in the future. An "open year" is to be instituted next year when there will be special arrangements made for the pledging of the necessarily small number of upper classmen and transferred students. Doris Hazlett is on the committee for drawing up the new rushing rules.

In the scholarship report presented before the college,  $\Pi B \Phi$  stood first of the national women's fraternities with an index of 2102. The all-college index was 2.5721. General scholastic honors were awarded to the following members: Alice Griffith, Lois Harris, Lorraine Smith, Marion Christy, Frances Gale and Janet Smith.

Dramatics have claimed the attention of several of the chapter actives and pledges

during the last few months. Alice Stevens has been elected to the national dramatic fraternity,  $\Theta A \Phi$ . The cast of the Dads' Day show, *The Best People*, included Alice Stevens and Katherine Beatty.

Illinois  $\Delta$  has three new pledges: Betty Blodgett, Great Barrington, Mass.; Katherine Beatty, Hinsdale, Ill.; and Betty Test, Chicago, Ill.

Miss Ida Tarbell, well known in the literary field, gave a six weeks' course at Knox on the "Development of American Business from 1880-1900." Each Thursday evening during her stay in Galesburg, Miss Tarbell gave an informal talk on women in business.

Dr. Emanuel Hertz, of New York, is the donor of 1,500 books to the Knox College library. The gift was inspired by the association of Knox with Abraham Lincoln.

Illinois  $\Delta$  enjoyed a visit from Miss Josephine Coates, the ARROW Editor, in the month of November.

Of the four sponsors chosen by the men of the R.O.T.C., three were members of Illinois  $\Delta$ : Janet Craig, Alice Stevens and Janet Smith.

The annual Knox homecoming took place during the week-end of October 19. The cast of the negro comedy, *Come Seven*, included Alice Stevens and Betty Blodgett. In the hob parade the  $\Pi \Phi$  float, representing a ship, was awarded the silver cup.

Seven Illinois  $\Delta$  pledges were successful in the try-outs for membership in L.M.I., the literary society. Three pledges had rôles in the freshman play, *A Prince There Was*. Frances Andrews and Betty Test were listed on the honorary varsity hockey team. Alice Griffith was recently elected to membership in Mortar Board. Among the eight new members of the Knox Players' club are Margaret McWethy, Lois Harris and Katherine Beatty.

JEANNE GODOLPHIN

## ILLINOIS EPSILON—NORTHWESTERN UNIVERSITY

Chartered, 1874

Pledge Day, September 22, 1928

INITIATED, NOVEMBER 18, 1928: Frances Coleman, Muriel Gerkins, Marjorie Knowles and Elizabeth Wilson.

At mid-semester, Illinois E pledged the following seven girls: Jean Carlson, Margaret Esch, Marion Fry, Helen Mae Jernigan, Dorothy Moore, Betty Smith and Sarah Welliver.

The silver cup for the highest freshman average in the fraternity was awarded to Miriam Bossard. The cup was awarded by President Scott at a special convocation held at University Hall.

Jane Jones was elected president of the Green Lantern, an organization composed of the entire body of freshman women.

Mary Louise Touzalin pinned the colors upon the flag of a company of the army division of the R.O.T.C. at Northwestern University. She also was a sponsor at the Army-Navy Ball held at Patten gymnasium before Thanksgiving vacation.

The junior prom at Northwestern had the added feature of post-prom festivities this year. Because of this feature the prom was a much more important social function and claimed the largest attendance for several years. Ethel Finn, junior social chairman, had charge of the plans. She also led the prom with the junior class president.

Work has been started on the W.A.A. show with Lois Stewart as president of the show board and Charlotte Cornell and Ethel Finn as chairmen of two of the committees.

The chapter is very proud that Dean Robnett, new dean of women at Northwestern University, is an alumna of Illinois E.

CATHERINE CLARK

#### ILLINOIS ZETA—UNIVERSITY OF ILLINOIS

Chartered, October 29, 1895  
Pledge Day, September 18, 1928

INITIATED, NOVEMBER 9, 1928: Beulah Jones, '30, Monticello, Ill.; Dorothy Miller, '31, 5825 W. Erie, Chicago, Ill.; Helen Miller, '29, 5825 W. Erie, Chicago, Ill.; and Ann Putnam, '29, Mt. Carmel, Ill.

Coach Robert Zuppke's "Fightin' Illini" again captured the Big Ten football conference title, undisputed. This is the second year in succession that the Illini have been on top.

Illinois Z had its annual Christmas party at the chapter house on December 19, with a Santa Claus stunt from each room and supper. Vacation began on December 22.

The Mask and Bauble presentation this homecoming was *Is Zat So?* Therese Lemerrier was assistant director, Ruth Browning took one of the female leads and Ruth Bresee was on the production staff.

In the homecoming stunt show given by Y.W.C.A., Alberta Lewis was production chairman and Kathryn Burrows was make-up chairman.

Illinois Z wishes to announce that Ruth Browning and Ruth Bresee were elected to Mask and Bauble, honorary dramatic organization; Jo Townsend and Elizabeth Stoolman were elected to Shi-Ai, intersorority organization for sophomore women.

Ruth Martin, Cecile Gilroy and Alberta Lewis received invitations to the annual Axe-Grinders' Ball.

RUTH BRESEE

#### ILLINOIS ETA—JAMES MILLIKIN UNIVERSITY

Chartered, 1912  
Pledge Day, November 3, 1928

Millikin ended its football season very successfully, by tying the championship of

the Little Nineteen Conference with Charleston Normal College. The plans for a new \$200,000 field house in the next year or two, together with a personal and financial interest of the townspeople in its university, indicate a very favorable future for Millikin.

One of the loveliest traditions at Millikin is the annual Christmas vesper service, given the last day before the holiday vacation begins. The antiphonal singing, the many lighted candles, the various tableaux of the first Christmas night and the special music were more beautiful this year than ever before. This is the annual Christmas gift of the faculty to the student body, and is perhaps the most appreciated stage presentation of the year.

The Epsilon Province President, Mrs. Sawers, spent December 12 and 13 with Illinois H. The visit was very helpful in defining the particular aims and working plans for the chapter during the remainder of the year.

On November 10, the chapter presented the dean of women, Mrs. Lillian Walker, a  $\Pi \Phi$  mother's pin, in honor of her birthday. Her daughter, Helen Walker, was a member of Ohio  $\Gamma$ .

Illinois H announces the pledging of the following girls: Elizabeth Cruse, Salem; Bernardine French, Fairfield; Pauline Hackett, Polo; Edna Henson, West Frankfort; Virginia Holben, Edinburg; Dorothy McGauchey, Mount Zion; Cauline McKinney, Salem; Meda Ruddick, Centralia; Alice Sawyer, Streator; Mary Edith Hill, Harriett Holmes, Hermoise Hupp, Mary Rickards, Florence Scott and Innes Holt, Decatur.

The new pledge group has brought many honors to  $\Pi \Phi$ . Six of the ten most popular freshman girls are  $\Pi \Phi$  pledges. Mary Rickards is vice president of the freshman class. Virginia Holben is president, and Dorothy McGauchey is a member of the Y.W.C.A. freshman commission. Mary Edith Hill and Alice Sawyer are art assistants on the *Millidek* staff. Hermoise Hupp, chief freshman reporter, Pauline Hackett and Dorothy McGauchey are on the *Decaturian* staff. Edna Henson is secretary of Le Cercle Français, and was elected to the Conant society, honorary English club. Florence Scott is vice president of the Spanish club and was selected Madonna for the vespers. Alice Sawyer is a member of  $\Lambda \Phi \Delta$ , fine arts honorary fraternity, and  $\Delta \Phi \Delta$ , national art fraternity.

The actives are also represented in activities. Emily McDavid was elected president of the biology club. Jesseth Blackman was elected secretary of the student council, and is chairman of the senior play committee. Helen Moffett was chairman of the homecoming committee of student council and was the first J.M.U.ite of the year.

Illinois H won the two cups offered so far this year: the *Millidek* subscription cup,

and the homecoming cup for house decorations. These cups were won in competition with both men's and women's fraternities.

A benefit bridge party, given January 12, was the method used this year to raise money for the Settlement School.

HELEN MOFFETT

## ZETA PROVINCE

### IOWA ALPHA—IOWA WESLEYAN UNIVERSITY

Chartered, 1868

Pledge Day, October 8, 1928

Iowa A pledged the following ten girls: Helen Crane, Mt. Pleasant, Iowa; Dorothy Dutton, Mt. Pleasant, Iowa; Barbara Graves, Hillsboro, Iowa; Lois Lockhart, Packwood, Iowa; Dorothy Lovitt, Carthage, Ill.; Frances Rich, Mt. Pleasant, Iowa; Hortense Seaver, New York City, N.Y.; Gwinevere Wagner, Des Moines, Iowa; Waunita Wick, Mt. Union, Iowa; and Elizabeth Wright, New London, Iowa. In honor of the new pledges, the chapter gave a cooky-shine on October 12 at the home of Joy Hall.

On October 24, the alumnae entertained both actives and pledges at a dinner given at the home of Mrs. Russel Weir.

Iowa A was delighted to welcome Miss Josephine Coates, Editor of THE ARROW, when she visited the chapter in October. She was entertained at a luncheon given by the alumnae club and at a formal dinner given by the active chapter on October 26.

On December 15, the actives and their guests were entertained by the pledges at the annual Christmas cooky-shine, held this year at the home of Helen Crane. A realistic, but unusual, Santa Claus giving out small gifts accompanied with clever verses, and stunts by the pledges, were features of the evening's entertainment.

Iowa Wesleyan is to have its chapel building completely remodeled, inside and out. The style of architecture is to be changed and the interior is to be made more spacious and up-to-date. Funds for this purpose have been donated by friends of the college. Work on the building has already begun and it is expected to be completed in time for commencement, in June.

Girls' basketball practice has started, and a number of Pi Phis were out for first practice. They expect to have a good team again this year and have an excellent prospect for winning the intersorority games.

During the winter, Iowa A held a number of candy sales and benefits for the purpose of raising funds for the Settlement School, in addition to the annual apportionment.

A number of Pi Phis have won honors on the campus. Among them Ethel Johnson and Joy Hall were elected to membership in K A N, local honorary musical fraternity. Grace Wells is a new member of Σ T Δ. Alice Dutton is a member of Ellen Richards club, honorary home economics fraternity. Grace Wells is president of English club, and Rebecca Firebaugh and

Grace Wells are members of the Lead Pushers, local journalism fraternity. There are five Pi Phis in the glee club this year; Joy Hall, Katherine Wahl, Dorothy Lovitt, Gwinevere Wagner and Hortense Seaver. Barbara Graves has a part in the all-college play, *The Lion and the Mouse*. Joy Hall had a leading part in the light opera, *The Mikado*, given by the glee clubs.

GRACE WELLS

### IOWA BETA—SIMPSON COLLEGE

Chartered, 1874

Pledge Day, September 22, 1928

INITIATED, DECEMBER 17, 1928: Alice Virginia Clark, '30, Ottumwa, Iowa, and Martha Desenberg, '30, Norwalk, Iowa.

The chapter won the intramural debate for women. The prize was a beautiful silver loving cup. Two teams were entered, the A team was composed of Elizabeth Carpenter and Virginia Walton, and the B team of Phyllis Pascoe and Mayme Lyons. They went through the entire series of debates without a single defeat.

On Sunday December 16 the *Messiah* was presented by the conservatory of Simpson college. This is an annual affair. Two of the girls were in the orchestra, Jane Brooks, viola, and Marjorie Frazier, violin. The chorus included Esther Jean Harlan, Mildred McNay, Mayme Lyons and Mildred Hall.

Phyllis Pascoe, Frances Kern, Elinor Brown, Esther Jean Harlan and Mildred McNay took part in an outdoor Christmas pageant given by the speech department of the college on the night of December 18. The setting was on the campus in front of the administration building. Christmas carols were sung and a most effective and beautiful entertainment was produced.

Each year the W.A.A. sponsors a miniature Publix Stage show. This year it was given on December 14. There were a number of Pi Phis who took part. One of the pledges, Geraldine Roberts, was the personality girl, while another pledge, Mayme Lyons, was her accompanist. They also gave a sister act. There were two dancing choruses with three Pi Phis in each of them.

On December 3, Ζ T Δ, a local fraternity, was installed as Β Σ O, a national fraternity for women.

The chapter has many members in various activities on the campus. Margaret Craft is the new treasurer of the junior class. Phyllis Pascoe was initiated into Blackfriar, dramatic club. She and Agnes and Alice Scroggs are pledged to Φ M Γ, national

honorary dramatic fraternity. Esther Jean Harlan and Mildred McNay are members of the Madrigal club. Jane Brooks and Marjorie Frazier are included in the college orchestra. Alice Scroggs is a member of the girls' glee club. Esther Jean Harlan was also initiated into B B B, national biology fraternity. Alice Henderson is a member of the W.A.A. board.

The pledges entertained the actives with an "Arty Party" at the home of one of the town pledges. A Toyland dinner party was given on December 8. Then, on December 18, the chapter held its annual Christmas party and cooky-shine for the girls.

MARJORIE MCCAMMAND

#### IOWA GAMMA—IOWA STATE COLLEGE

Chartered, 1877

Pledge Day, September 26, 1928

The chapter mourns the loss of Mrs. Julia W. Stanton, dean of women, and a member of Iowa  $\Gamma$ , who passed away on December 14.

During the fall quarter Iowa  $\Gamma$  enjoyed a visit from Josephine Coates, ARROW Editor. Her visit was an enjoyment and an inspiration to the whole chapter.

Winifred Reynolds, Dunlap, Iowa, and Lucille Ament, Hollywood, California, were pledged during the fall quarter. A new plan was carried out for rushing this fall after the customary pre-registration period of three days was over. There was a silence period which lasted for the first six weeks of college.

In the competitive horseback riding for women in the Little International, Phyllis Curtiss placed first. Inspired by her success eight members of the chapter formed a riding class which met twice a week under the supervision of Major and Mrs. Philip Booker.

The annual carnival dance was given at the chapter house on October 27, and was chaperoned by Mrs. Peasley, housemother, Mr. and Mrs. Stafford and Mr. and Mrs. Hiram Munn.

The alumnae club entertained the freshmen at a luncheon at the home of Mrs. Stafford.

Before the Christmas vacation the annual Christmas party was held for the actives and the freshmen. Small gifts were exchanged by chapter members. The freshman class presented the house with two floor lamps, the active chapter gave the house a chair and Mrs. Peasley, the chaperon, gave a lovely pillow.

The Panhellenic held a dinner this fall in the new Memorial Union. It took the place of the previous system of exchange guests between the different organizations.

Betty Barker was selected on account of her high scholarship to attend Merrill-Palmer in Detroit, Michigan, for the winter quarter.

Virginia Alexander was married to Gordon Brown, '24,  $\Sigma \Phi E$ , in New York City, December 7, in the Little Church Around the Corner.

LOUISE LICHTY

#### IOWA ZETA—UNIVERSITY OF IOWA

Chartered, 1882

Pledge Day, September 14, 1928

INITIATED, OCTOBER 17, 1928: Virginia Gordon, '30, Quincy, Ill.

The chapter is well represented in college activities. Mary Ainsworth, Ruth Simmons and Mary Elizabeth Jones were pledged to literary societies, as was one active, Miriam Gamble. Mary Ainsworth had a part in the university play, *The Wisdom Tooth*. She has had an article published in the *English Journal*, and has had poems appearing in several publications. She is a member of apprentice players and is also on the staff of the *Frivol*, university humor magazine.

Two outstanding campus victories were awarded to  $\Pi \Phi$ , during the month of December. Janet Thompson won a trip to the Mardi Gras at New Orleans by selling the most *Hawkeye* yearbooks in a contest participated in by representatives of many fraternities. Iowa Z also won first place in the swimming meet, placing them in the lead in the women's intramural sports so far this year.

Four pledges—Agnes Mealey, Jane Everett, Billie Armstrong and Mary Elizabeth Jones—were voted into membership of Seals, honorary swimming club. Alice Bond was elected secretary of this organization. Seven Pi Phi participated in the revue given by the Seals and the Eels, men's swimming club.

Two alumnae of Iowa Z, Edith Smith Krappe, '19, and Mary Goodykoontz, '25, now of the university faculty, former members of Staff and Circle, were initiated into Mortar Board.

Iowa Z was awarded the first prize, twenty-five dollars, and a silver loving cup, for the best decorated house at homecoming and second prize for a float. Corn, orange and black cambric and ghost silhouettes were used in the house decoration, carrying out the Halloween idea and a welcome sign was made of lighted pumpkins.

Eleanor Gildner was a member of the university committee in charge of the I-Blanket Hop given the evening of Dads' Day. Ethlyn Strickling served on the sophomore cotillion committee.

Lowene Barger is chairman of a group studying vocational problems of the business girl. This group is sponsored by the Y.W.C.A. Francine Lacey is serving the same organization as a member of the publicity committee. Janet Thompson is chairman of the program committee and Lois Thornburg of the publicity committee of the art club.

The chapter gave the first fraternity formal party on the campus on December 7 at Red Ball Inn.

At a formal dinner the evening before Christmas vacation the pledges of the chapter presented the house with hammered bronze andirons, fire screen, and hearth basket. Instead of sending Christmas cards to each member of the chapter each girl gave a dollar to the house fund.

A visit from Miss Josephine Coates, ARROW Editor, was enjoyed by the chapter. A tea was given in her honor.

MARGARET J. COOPER

#### SOUTH DAKOTA ALPHA—UNIVERSITY OF SOUTH DAKOTA

Chartered, September 30, 1927

Pledge Day, September 22, 1928

INITIATED, NOVEMBER 10, 1928: Evalyn Daylor, '30, Watertown, S.D.; and Earline Wood, '31, Elk Point, S.D.

The gate-posts marking the entrance into the university grounds, dedicated by the classes of 1926, 1927 and 1928, are a recent addition to the campus. The new armory and gymnasium have been completed. Preparations are being made for the construction of the new Union Building which is to be started next spring.

The Vermilion  $\Pi \Phi$  alumnae club was organized. They plan to join the actives in giving bazaars, food sales, benefit shows, and plays for the building fund. They have sent out news letters which have succeeded in being a link to draw each girl closer to  $\Pi \Phi$ .

Last year Mrs. Ted Lusk, formerly a member of Oklahoma A and now a resident of Rapid City, presented the chapter with a recognition pin with a diamond on the shaft. The chapter decided that it shall be the permanent property of the house and will be given each year to the pledge who makes the highest grades. Josephine Stewart is now wearing the pin. Aside from this pin, the chapter is considering the purchase of two loving cups to be retained by the house. Each year the name of the pledge and of the active having the highest average will be engraved on the cups.

Evalyn Daylor and Earline Wood were initiated by Mrs. Lippincott, of Sioux City, Iowa, chairman of the advisory committee. Mrs. Crouch, from the Sioux City alumnae club, was also present.

The chapter has a new room on the third floor known as "Seldom Inn." It is most attractively painted in orange, trimmed in black with figured linoleum on the floor and light colored paper on the walls.

South Dakota University had its annual homecoming in October. South Dakota A received the cup offered to the fraternity which entered the best float in the parade. In the evening the alumnae of the chapter were guests of honor at dinner. Other

events of Dakota Day included a dance and a football game.

On Halloween night the active chapter was entertained by the pledges. A delicious two-course supper was served and several stunts were performed.

The chapter is well represented in campus activities. Charlotte Cressey recently attended a regional Y.W.C.A. conference at Carleton College. She was chosen district representative for the Y.W.C.A. at their conference held in Lake Geneva last summer. Josephine Stewart is the new president of the College of Music. Marguerite Peterson is vice president of the Latin club and Evalyn Daylor is secretary treasurer. Elsie Kersten was elected vice president of the history club. Kaepsaroed claims Helene Hinds, vice president, Marguerite Peterson, Isabel Hegnes, Evelyn Schultz and Olive Akers. Evelyn Kyes is the representative of the arts and science college on the student senate. Charlotte Cressey and Helene Hinds are members of Guidon. Inez Hauff is on the senior hockey team; Kathryn Peterson, Gladys Ullyott, Helene Hinds on the junior team; and Grace Deklotz is a member of the sophomore team. Helene Hinds is captain of the rifle team. Valle Howley was nominated candidate for honorary colonel, second highest honor on the campus. The chapter has eight members who are members of W.A.A. Inez Hauff was initiated in  $\Phi \Sigma$ , honorary biology fraternity.

A chapter of Mortar Board was installed on the campus in November to replace the local organization of Keystone.

On November 17, the chapter entertained with an informal dance. The food and decorations were suitable to the Thanksgiving season.

The dance was not the only exciting event at the house that week-end. On the following morning it was discovered that the canned goods and other supplies had been taken from the house during the night. The intruders had entered by means of a window and carried the food to a truck outside. The K A  $\Theta$  house suffered a similar loss and the B  $\Theta$   $\Pi$ 's coyote was taken.

GRACE DEKLOTZ

#### MISSOURI ALPHA—UNIVERSITY OF MISSOURI

May, 1899

Pledge Day, September 8, 1928

INITIATED, NOVEMBER 19, 1928: Margaret Alves, '31, 1225 West 58th St., Kansas City, Mo.; Alice Young, '30, 445 West 56th St., Kansas City, Mo.; Elizabeth McReynolds, '29, Carthage, Mo.; Katherine Woodriddle, '30, Amarillo, Tex.; Martha Mackey, '30, 3719 Forest, Kansas City, Mo.; Corinne Roy, 912 King's Highway, Shreveport, La.; Elizabeth Slaughter, '29, Paris, Ark.; Dorothy Trego, '5701 Grand, Kansas City, Mo.

The Christmas vacation began on Monday, December 10, due to the influenza epidemic which was spreading rapidly. The chapter was consequently deprived of its Christmas tea dance, which was to be given on December 15 by the freshmen for the actives. Since the dean has forbidden any social functions until after final examinations, the tea dance will, in all probability, be sometime in February.

The chapter's candidates for Beauty Queens of the *Savitar*, yearbook, are Margaret Salmon, Elizabeth Hickerson and Virginia Estes.

Elizabeth Hickerson and Jeanette Jacks were voted into Z Σ, women's interfraternity. Martha Groves is very active in *Savitar* sales and Workshop, a dramatic organization. She has also been elected into membership of Δ Φ Δ, national honorary art fraternity. Virginia Estes was elected vice president of freshman commission. Margaret Louise Ott was chairman of a tea given by the Junior League of Women Voters, in honor of its state president, Mrs. George Gelhorn. She also was the girls' representative on the committee for housing and entertaining the visiting students of the National Students' Federation of America, which held its convention in Columbia from December 12 to 15.

Homecoming, this year, was on November 24, the day of the Missouri-Kansas football game. Missouri Alpha's house won the women's fraternity prize for the best decorations, which consisted of a large tiger dressed as a chef, holding a picked jayhawk over a boiling kettle. The house was further decorated with the colors of the two colleges and a large sign saying "Welcome Grads." The prize was a large etching of the Memorial Tower. Following the game the active chapter with the town alumnae entertained all visiting alumnae with a tea at the chapter house.

A one hundred and eighty foot lot for a new house has been purchased by the chapter. With the help of the alumnae and each active girl doing her part, the chapter hopes to start building in March.

HARRIET GUITAR

#### MISSOURI BETA—WASHINGTON UNIVERSITY

Chartered, 1907

Pledge Day, September 20, 1928

After serving Washington University devotedly and efficiently for a year as acting chancellor, Dr. George R. Throop has been chosen to succeed Herbert S. Hadley, whose deeply felt death had left the office of chancellor unoccupied.

The furnishing of the Π Φ rooms in the new Woman's Building has now almost reached completion. Bids and plans were received from various interior decorators, and the most suitable chosen. Due to the generosity of the alumnae and of other

connections of the chapter, the suite has been done most attractively.

The chapter's formal social function of the year was a dinner dance given, as is customary, at the Algonquin country club on December 15. Missouri B acted as hostesses at the dinner to the chaperons, the pledges, non-active Pi Phi on the campus and the escorts. A college comedian was obtained to act as Santa, distributing non-sensical gifts with appropriate remarks. After dinner, approximately one hundred and fifty more guests arrived for the dancing.

From ten to twelve in the morning of January 4, the day before the re-opening of class sessions, Clara Bearslee who has charge of the pledges was at home at McMillan Hall to the pledges, their mothers and their sponsors. The purpose of this annual function is, aside from the closer social contact, to give the mothers an opportunity to see the comparative rating of their daughters in scholarship, activities and attitude. The chart which was displayed for observation was in itself a frank but impersonal, and therefore very effective, suggestion for correction where that seemed necessary.

Active members are represented in the following activities: Tadpoles, Tanea, Hare and Tortoise, League of Women Voters, Y.W.C.A., W.A.A., Little Theater, all of the regular college publications, freshman commission, Vigilance committee, Ken Mair and Chapel Choir. Jane Baur, president of Ternion, an honorary fraternity for junior women, has been elected to student council. Harriet Bausch is a new member of A Z II, honorary romance language fraternity. Louise King, Delcie Knapp, Willda Van Gieson and Jane Baur are "Peppers." Geraldine Meyer has a rôle in the musical comedy, while others are taking smaller parts. Four girls were chosen on the hockey team, Willda Van Gieson having been elected to Pleides, honorary hockey society. Willma Schwindeler and Harriet Shafer are members of a new honorary dramatic society, Z Φ H.

In the matter of scholarship, every effort is being put forward to retain the scholarship cup, awarded to Missouri B for having the highest average among women's national fraternities for the college year 1927-1928.

EDNA SUTTER

#### MISSOURI GAMMA—DRURY COLLEGE

Chartered, January 9, 1914

Pledge Day, October 20, 1928

INITIATED OCTOBER 12, 1928: Maurine Fuson, '30, Mansfield, Mo.

Missouri Γ rushing which took place on October 18 consisted of a breakfast, a progressive luncheon at which the chapter members and the rushees were guests of the alumnae club of Springfield, and an "Air-



plane Tea" in the process of which the rushees were escorted in groups of two or three to the Springfield airport and taken on short airplane rides. A formal dinner concluded the program of the day's events.

On Monday, October 20, the following ten girls were pledged: Mildred Brown, Breckenridge, Tex.; Virginia Dolan, Joplin, Mo.; Louise Gambill, Mountain Grove, Mo.; Aneva Mitchell, Aurora, Mo.; Betty Newell, Los Angeles, Calif.; Frances Johnson, Dorothy Woodside, Emma Jane McDaniel and Inman Sigler, Springfield, Mo.; and Jane Butts, Lebanon, Mo.

A tea was held in the chapter rooms on October 24 at which the patronesses and the mothers of both active members and pledges were guests.

The chapter entertained with a dance on November 1, in honor of the pledges. The affair was in the form of an apache party and the clever decorations and the appropriate costumes of the guests made it most successful.

On November 15 the pledges entertained their chapter mothers with a cooky-shine.

On homecoming day which Drury celebrated on November 17, a parade preceded the football game in which the various organizations of the college entered floats. The  $\Pi \Phi$  float was a miniature football game arranged on a truck. In the election for queen of the day, Dorothy Woodside received the second highest number of votes and was a maid of honor on the queen's

float. The pledges kept open house in the chapter rooms for the alumnae.

Violet Veerkamp is one of five nominees for beauty queen of the yearbook. The pictures of the three who receive the greatest popular vote are to be sent to an artist for final judgment. Margaret Lacy played the title rôle in *Robin Hood* which was presented on December 7 by the W.A.A. Mary Elizabeth Crouch had the comic lead. Seven Pi Phis have been selected to sing in the glee club. The chapter has been well represented in the student recitals which are arranged weekly by the Conservatory of Music, and also in the regular chapel exercises in which students may take part. Helen Malin was on the program on the senior day chapel on November 21. Colleen Kenney, who is secretary of the student assistant's organization of the college, superintended the ticket sale for the lecture course which they present each year. Count Ilya Tolstoy was the first speaker on this year's course.

Marthell Burman was elected to membership in  $\Sigma T \Delta$ , honorary English fraternity. *The Lifted Lamp*, a magazine which is published annually by this organization, is to be edited this year by Lois Wilks. A presentation of the New York Theater Guild, *The Doctor's Dilemma*, by George Bernard Shaw, was given on January 30 in the Thompson Hall of Music under the auspices of  $\Sigma T \Delta$ .

MARTHELL BURMAN

## ETA PROVINCE

### NEBRASKA BETA—UNIVERSITY OF NEBRASKA

Chartered, 1895

Pledge Day, September 22, 1928

INITIATED NOVEMBER 1, 1928: Catherine Tynan, '29, Stella, Neb.; and Mary Louise McCullough, '31, Central City, Neb.

GRADUATES: Virginia Becker, B.A., David City, Neb.; Frances Farrens, B.S., 1345 S. Eighteenth St., Lincoln, Neb.

Nebraska B was visited by the Eta Province President, Miss Mary Frost, on November 23 and 24.

The chapter has been well represented in activities. Maxine Mathers was honored by the Kosmet Klub, men's organization producing each year a musical comedy and other entertainment, when she was chosen as Queen of the Kosmet Klub Revue. Marian Wilkerson was elected to the Big Sister board. Veronica Hanlon is a member of the junior senior prom committee, and Eleanor Foley, Helene Perry, Lucille Ross and Dorothy Weaver were chosen as members of the dramatic club.

One of the active members, Blanche Farrens, left before the close of the semester for Stockton, California, where she is engaged in campfire work and is also

studying at the College of the Pacific.

The Christmas festivities held the week before the Christmas holidays included a dinner planned by Mrs. Frances Welsh, the chaperon; a party for poor children; a freshman stunt presented at the party for the alumnae and their children; and a party for the girls themselves at which clever and funny presents each with a verse were exchanged. A number of very lovely gifts were given to the house, among them those presented by the mothers' club and the alumnae club; a set of encyclopedias, a silver coffee urn, a new orthophonic and a set of dishes for teas or special occasions. Mrs. Welsh gave as her present silver candlesticks and two records and the freshmen presented a check.

Having done away for this year with the Christmas dinner dance which was becoming traditional, the chapter gave a Valentine dinner dance on February 15.

The formal season opened on December 7 with the Military Ball, one of the outstanding events of the year.

Nebraska University is to have a new football coach, Dana X. Bible of Texas A. and M. Coach Ernest Bearg, whom he replaces, will go to Washburn College.

SARAH PICKARD



### KANSAS ALPHA—UNIVERSITY OF KANSAS

Chartered, 1873

Pledge Day, September 18, 1928

Kansas University students were dismissed early for the Christmas holidays because of the flu epidemic.

Virginia Derby was pledged to T Σ, honorary dancing fraternity, and Jean Elston was pledged to Δ Φ Δ, an honorary art fraternity.

The annual fashion show was given on November 26 and 27. It was called *Lily of the Garden* and the following girls were in the cast: Margaret Nichols, Virginia Derby, Virginia Wilbur, Mary Elizabeth Pusch and Margaret Seybold. Jane Poin-dexter had charge of the properties.

The freshman class entertained the upper-classmen with a formal Christmas dance, on December 8. The chapter had a formal reception for the university faculty on December 6. These receptions enable the girls to become better acquainted, not only with their own instructors, but with those with whom they are not associated.

The new Student Union building was opened on January 5. All university parties will be given in this building in the future.

Susan Bidwell was married to William E. V. Abraham on December 5, in San Francisco, Calif. Mr. Abraham is a graduate of Trinity College in Dublin, and is a geologist for the Burman Oil Company. They will live in Nyaunggha, Upper Burma, India.

Nina Mae Howard was married on January 1 to Robert Gimmell. Mr. Gimmell is a member of Φ Γ Δ, from the Kansas chapter, and finished his work at Harvard.

VIRGINIA BLUE

### KANSAS BETA—KANSAS STATE AGRICULTURAL COLLEGE

Chartered, 1915

Pledge Day, September 15, 1928

INITIATED OCTOBER 13, 1928: Roseanne Abby, '31, Galena, Kan.; Mary French, '31, Manhattan, Kan.; Elsie Nuss, '29, Hoisington, Kan.; Helen Randall, '31, Ashland, Kan.; Dorothy Schermerhorn, '30, Wilson, Kan.; Wenzell'a Witherspoon, '31, Wichita Falls, Tex.

Miss Mary Frost, Eta Province President, visited Kansas B November 17-19. A tea was given for her on Sunday, November 18. Her visit was a very helpful and enjoyable one.

On Friday, December 9, the pledges gave their annual party for the actives. This was held in the ballroom of the new Wareham Hotel.

The chapter again used the plan of having a Christmas bazaar to earn money for the Settlement School.

A Christmas bulletin is sent every year to all alumnae of Kansas B with a complete outline of what the chapter is doing.

Nancy Carney, was initiated into Φ K Φ, national scholastic fraternity, and Virginia Lovitt was initiated into M Φ, national music fraternity.

MARGUERITE CHAFFIN

### WYOMING ALPHA—UNIVERSITY OF WYOMING

Chartered, 1910

Pledge Day, October 1, 1928

It was the decision of Panhellenic that freshman bidding be discontinued. To make the gap less noticeable each fraternity may bid ten freshmen in 1929 and then in 1930 the sophomore bidding will go into effect.

The University of Wyoming has very few attractive fraternity homes, but a plan has been submitted to the State Legislature which will enable most of the fraternities to build. Wyoming A has been saving toward a building fund and if this plan is granted she will probably be one of the first fraternities to have a new home.

On November 17, the chapter entertained the pledges at an informal dance. One of the most enjoyed social functions of the year was the traditional Christmas dinner and visit from Santa Claus. The chapter exchanged presents and the patronesses, alumnae and mothers' clubs presented the chapter with many beautiful gifts.

Members of Wyoming A are well represented in activities on the campus. Jean Warner took the lead in *Capponsachi*, one of the most pretentious dramatic productions ever attempted by the university. Sue Horton and Marjorie Breitenstein also had major parts. Myrtle Kirby and Margaret Grisinger were in the chorus which was directed by Margaret Grisinger. Mary Mathis, Hazel Tuson and Mary Ford were pledged to Σ A I, national honorary music society. Zita Miller was initiated into Quill. Four Pi Phis were selected on the varsity hockey squad which took two trips into Colorado. Seven freshmen have qualified for membership in Masque and Sandle.

HELEN CORBETT

### COLORADO ALPHA—UNIVERSITY OF COLORADO

Chartered, 1884

Pledge Day, September 23, 1928

Colorado A mourns the loss of Carol Begole, a pledge, who was killed in an airplane accident with her sister, Mary Belle Begole, who was a Π Φ from Colorado B.

Ailsa Jane Rice, a pledge, sold the largest number of *Coloradoans* in the annual sales contest, and Eleanor Custance, a sophomore, was elected the most attractive and popular co-ed in college.

The chapter is represented in many ac-

tivities on the campus. Alice Faller is secretary of the freshman class, Halcyon Weaver was elected to Porcoise club, Carol Harris, a sophomore, was initiated into X Δ Φ. In the Homecoming play, Π Φ was well represented as three of the four women's parts were given to Pi Phis: Jeanette Parker and Barbara Custance, both seniors; and Eunice Brophy, a pledge. Marjorie Benight, Dorothy Evans, Ailsa Jane Rice, Helen Scott, and Catherine Sullivan are in the chorus of the annual Booster's club operetta which will be given in the winter quarter.

Colorado A was awarded the scholarship cup which was presented at the annual Panhellenic luncheon in Denver.

The bell in Old Main which is used to summon students to class, and is rung to celebrate victory, was rung so vigorously after the first football game of the season that it cracked and could not be used for the rest of the quarter. A new one was installed.

Among the new attractive houses on "the hill" are: the X Ω, and the A Σ Φ. The Σ X house was recently remodeled.

ELIZABETH LE NEVE FOSTER

#### COLORADO BETA—UNIVERSITY OF DENVER

Chartered, 1885

Pledge Day, September 17, 1928

Mary Frost, Eta Province President, visited Colorado B, during the first week in December. During her visit, she was entertained at a luncheon given by the chapter. Mrs. Kirkpatrick, Eta Province Vice President, visited the chapter in November.

Colorado B announces the marriage of Alberta Mayfield to Leroy Burrill Phillips and of Charlotte Biggs to Milton Blake.

Four girls are members of Rad Rune of American College Quill club: Eva Louise Williams, Helen Ann Oakes, Alice Aronson and Grace Wilson. Ruth Benway, a pledge, won the horseshoe championship.

Ruth Hartman and Virginia Mallonee were initiated into the Philosophical cabinet. Several girls have been made student assistants. Shirley de Spain, a pledge, is a member of the Girls' Quartet and also participated in the Atwater Kent contest held this fall.

The University of Denver football team defeated the football team of the University of Hawaii. The game was played in Hawaii.

The first issue of *The Candle*, University of Denver Quill club publication, appeared in November. Among the contributors to the magazine were Alice Aronson, Helen Ann Oakes and Grace Wilson.

The annual homecoming for the University of Denver took place in November. Three Pi Phis participated in the homecoming program at the City Auditorium: Eda Seltzer, Ruth Hartman and Shirley de Spain.

The chapter was challenged by Γ Φ Β to a contest of jacks and of tiddle-winks to be played at the Γ Φ lodge and at the Π Φ bungalow, respectively. The Gamma Phis won the tiddle-winks contest, and the Pi Phis won the jack tournament.

The University of Denver Panhellenic association gave a subscription bridge party in December.

Four Pi Phis took part in the presentation of Handel's *Hallelujah Chorus* which was a part of the Christmas program for the university: Eva Louise Williams, Ruth Hartman, Grace Wilson and Shirley de Spain.

Colorado B held its annual Christmas tea for the alumnae on December 21 at the bungalow. After the tea, the active members and pledges stayed for supper and a surprise party in which Santa Claus was the chief figure.

The chapter has made a ruling that the class having the lowest scholastic record for the six weeks shall entertain the rest of the chapter at a supper.

GRACE E. WILSON

#### THETA PROVINCE

##### OKLAHOMA ALPHA—UNIVERSITY OF OKLAHOMA

Chartered, September 1, 1910

Pledge Day, January 27, 1929

INITIATED, OCTOBER 6, 1928: Elizabeth Amis, '30, 804 N. Park, Shawnee, Okla.; Melda Howard, '30, 1714 S. Madison, Tulsa, Okla.; Mary Esther Leahy, '31, 602 E. Leahy, Pawhuska, Okla.; Audray Sipes, '31, 3002 Classen, Oklahoma City, Okla.; Ruth Swihart, '30, 2105 Gatewood, Oklahoma City, Okla.; Mary Taliaferro, '30, Madill, Okla.; and Gladys Thompson, '30, Pauls Valley, Okla.

Anticipating the national fraternity reform with regard to "hell week," Okla-

homa University authorities have abolished all forms of hazing.

The informal opening of the new Student Union building was held on January 4. The affair was climaxed by a student council dance which will be repeated weekly on Friday and Saturday in the ball room of the building rather than in the old student council hall.

Another national fraternity was established on the campus. K E received its charter from Φ K E and was installed in February.

At the annual Stunt Nite contest, Π Φ placed second, presenting *College Capers*, a burlesque on university pep. The choruses were dressed in the red and white costumes

of the rival pep organizations, Ruf Neks and Jazz Hounds. Feature numbers were introduced through the bleacher section which furnished the college rah-rah. The skit and songs were arranged by Louise Rosser. The  $\Pi \Phi$  stunt was selected from all those presented by rival fraternities to tour the state with the O.U. glee club, sometime during the early spring.

The chapter gave a bridal shower for Elaine Bizzell, the daughter of the president of the university, a member of Texas A, whose marriage was a pre-holiday event. At Elaine's request the  $\Pi \Phi$  preceded the bridal party into the church at the wedding ceremony.

On October 7, the  $\Pi \Phi$  brothers were entertained at dinner.

The chapter gave a formal tea on October 11, introducing the new hostess, Mrs. B. Morrison.

The past six weeks grade average indicates that Oklahoma Alpha's plan for four hours of daily study has been successful.

The chapter had 100 per cent representation in the Y.W.C.A. membership drive and in Y.W. donations. The chapter also gave fifty Christmas boxes to the Y.W.C.A. for orphaned Arizona Indians.

At the Christmas party, the pledges presented the house with an electric orthophonic victrola. Mrs. Morrison presented a lovely guest book.

Homecoming activities proved most successful for Oklahoma A. Cleta Emehiser was chosen "Homecoming Queen," led the large parade during the morning, and presided at the football game during the afternoon. In the house decoration contest the chapter repeated the success of the preceding year by winning first place.

Plans have been made for a number of rush house parties each week-end during the spring. Rushees from the same town will be entertained each week-end. This will eliminate much formality.

Virginia Bissell and Faye Foushee have been admitted into Blue Divers, honorary diving and swimming club.

ALLECE LOCKE

#### OKLAHOMA BETA—OKLAHOMA AGRICULTURAL AND MECHANICAL COLLEGE

Chartered, August 12, 1919  
Pledge Day, September 12, 1928

INITIATED, OCTOBER 13, 1928: Mary Elizabeth Fleming, '32, 423 Knoblock, Stillwater, Okla.; Joanna Patterson, '30, Okeemah, Okla.; Mary Clark, '29, Childers, Tex.; Ruth Cleverdon, '31, 706 Maine, Stillwater, Okla.; Cynthalice Diggs, '31, 923 El Cerro, Pasadena, Calif.; Willa Dutcher, '30, Anadarko, Okla.; Elizabeth Jagger, '31, Roswell, N.M.; Maxine Moore, '31, 1014 W. 4th, Stillwater, Okla.; Dorothy Nell Renshaw, '30, 916 W. 35th, Oklahoma City,

Okla.; and Juanita Rhodes, '31, Fairfax, Okla.

The fall quarter was a constructive one for Agricultural and Mechanical College. A \$150,000 shop building was constructed and plans are being considered for a \$250,000 library. Both the A X A and  $\Sigma \Lambda$  fraternities are occupying their new homes.

The Yuletide season was an especially busy one. The fraternity entertained the alumnae and their children at the annual Christmas party.

On December 15, the annual Christmas rummage sale was held. The money made from these sales is sent as a Christmas offering to the Settlement School.

$\Pi \Phi$  has been well represented in the college activities. Doris Jones was featured in the *Aggie Vodevil* and was also chosen the most popular girl on the campus, in a contest sponsored by the *Redskin*, college annual. Mary Elizabeth Fleming was elected to Y.W.C.A. cabinet. Willa Dutcher and Doris Hollister and Pearl Naylor are members of the rifle team. Mary Ruth Holbrook, Mary Bolton, Margorie Tom Moore and Dorothy Badger were elected to Players' club; and Lahoma Vincent and Mary Ruth Holbrook received the two leading parts in the college play, *The Show Off*.

Edna Rouse Schedler (Mrs. Edward Schedler), with her children, Edward and Junior, returned on November 20 from the Philippine Islands, where she has been living since her marriage. Mrs. Schedler was a member of this chapter in '23, and held a prominent place in campus activities.

The following engagements were announced: Beverly Reynolds to John S. Badger, B  $\Theta$  11, and Virginia Walton to George C. Edgerton,  $\Sigma \Lambda$ .

HELEN KELLER

#### ARKANSAS ALPHA—UNIVERSITY OF ARKANSAS

Chartered, 1909

Pledge Day, September 15, 1928

INITIATED, OCTOBER 8, 1928: Mildred Beauchamp, '30, 229 N. Block St., Fayetteville, Ark.; Ruth Williams, '31, 715 W. Elm St., El Dorado, Ark.; Aliene Moore, '30, Rogers, Ark.; Ruth Reagan, '29, Minden, La.; and Lucille McMillan, '31, Arkadelphia, Ark.

The chapter announces the pledging of Catherine Campbell, 1115 Cedar Ave., Palestine, Tex.

The football season at the University of Arkansas was a creditable one. The team lost only one of the conference games and was second in the competition for the Southwestern championship. Two members of the team were chosen for the mythical All-Southwestern Conference eleven. Garland Beavers, Arkansas, all-conference full-back, was voted by sport writers and coaches

to be the Southwest's most valuable player and was presented a trophy by the Houston *Post-Dispatch*.

At the first of the year  $X \Omega$  moved into a lovely Colonial house, which had just been completed.

The opening event in the social calendar of Arkansas A this year was open house given to introduce the new pledges. This was followed by a tea, honoring the pledges, to which the pledges of the other women's fraternities were invited. On December 7, the annual fall dance was given in the university Armory, which was decorated for the occasion with ferns and wine and blue crêpe paper. Over the orchestra pit hung a large gilded arrow and an electric half moon furnished light for the special solo, "Pi Phi Honeymoon."

In December, the chapter enjoyed a visit from Gertrude Gardner Turner, Theta Province President. A dinner honoring her was given at the Mountain Inn during her visit.

Homecoming, which is an event of much importance at the University of Arkansas, came in November. Many of the alumnae were guests of the house at this time.  $\Pi \Phi$  was awarded first prize for the best decorated house and third for the most attractive float.

A cooky-shine and Christmas party were given on December 17. The housemother, Mrs. White, gave the house two handsome card tables. Santa Claus presented each girl with a toy which cleverly suggested in some way something characteristic of her. The toys, after furnishing much amusement for the evening, were sent to the Thrift House.

Arkansas A has launched a building fund campaign hoping to raise money to start building a chapter house within the next year. Letters have been sent to all the alumnae, several of whom have replied by pledging \$100 to the fund. The first letters are to be followed by others and it is hoped that before the college year is over each alumna will have made a pledge.

THELMA PARKER

#### TEXAS ALPHA—UNIVERSITY OF TEXAS

Chartered, February 19, 1902  
Pledge Day, September 20, 1928

INITIATED, OCTOBER 19, 1928: Mary Jones, '30, Bryan, Tex.; and Mary Nobles, '30, Amarillo, Tex.

The Theta Province President, Mrs. Gertrude Gardner Turner, visited Texas A early in December. The chapter enjoyed her visit, and received great benefit from it.

This year the chapter has a new chaperon, Mrs. N. A. Sayre. In the latter part of October the chapter gave a tea in honor of Mrs. Sayre, introducing her to the university people.

Before the university was closed for the Christmas holidays, the chapter and the

pledges enjoyed the annual mock Christmas tree. Afterwards an informal supper was served by Mrs. Sayre.

The University of Texas and those close by had many students ill with influenza.

The University of Texas is the Southwestern Conference football champion this year. It is the first time in eight years that Texas has been the champion.

The student's assembly and the faculty committee on student social affairs have revived the university German dances.

The president of the university sent out questionnaires this fall to the faculty and to the students concerning the present honor system. As a result of this and other investigations, the honor system was abolished, and in its stead the university authorities have placed the proctor system.

A fraternity investigation was carried on by a committee of students and a committee of faculty members who prepared a report which was given before the legislature in January.

Texas A entertained on November 9 with a formal dance at the Austin Country Club. This was the first dance which the chapter has given in six years. The club was beautifully decorated in autumn leaves and fruit.

Texas A has been most fortunate in having its members honored in certain activities on the campus. Mary Jo Todd was elected president of the freshman girls. Frances McClellan, is the president of both  $M \Phi \Sigma$ , honorary musical fraternity, and Nutt. Members were elected to Ashbel Literary society, Reagan Literary society, Nutt, Orange Jackets, Turtle club, Curtain club and girls glee club. The active members and the pledges are required to earn ten activity points each month. By requiring these points to be earned, the members of the chapter and the pledges are brought into closer contact with the other students on the campus.

Texas A welcomes four transfers this year: Lea Foster, Helen Milam and Hazel Mockbee from Texas B; and Martha Leake from Virginia A.

JOSEPHINE CORNER

#### TEXAS BETA—SOUTHERN METHODIST UNIVERSITY

Chartered, 1916

Pledge Day, September 29, 1928

INITIATED, OCTOBER 23, 1928: Dorothy Bell, '30, McKinney, Tex.; Doris Dunbar, '31, San Angelo, Tex.; Dorothy Eldridge, '31, 3500 Princeton, Dallas, Tex.; Drucilla McCullough, '31, 4000 Lexington, Dallas, Tex.; Peggy McLarry, '31, 3517 Drexil Dr., Dallas, Tex.; Virginia Meader, '31, 3508 Princeton, Dallas, Tex.; and Nancy Terrell, '31, Hall St., Dallas, Tex.

Texas B is making plans for second term rushing under a new rule of Panhellenic which allows two days of formal rushing

with two dates a day. Under the former rule, second term rushing was informal, and dates could be made at any time. As there are not so many rushees at this time of the year, two days are sufficient.

Φ Δ Θ has just completed a beautiful new three-story house on fraternity row. The faculty, women's fraternities and men's fraternities have been invited to the opening of the house.

On December 7, Decima, honorary society for the ten most representative senior girls in the university, gave the junior girls a tea. In this way the prospective seniors are met and considered. Irene Risser is a member of Decima.

Mary McLarry, a graduate of last year, has returned from six months of study in Paris.

Madge Hauger, a junior and a transfer from Kentucky A, was elected president of A P T, honorary art fraternity. Katherine Ramsey, a senior, broadcasted two songs on January 2 from station WFAA in Dallas.

A former student of S.M.U., Earl Moreland, has established a missionary school in South America. A fund is sent each year to the school from the student body. Π Φ contributed to this fund.

ISABELLE MOOR

#### LOUISIANA ALPHA—NEWCOMB COLLEGE

Chartered, 1891

Pledge Day, September 29, 1928

INITIATED, OCTOBER 8, 1928: Nancy Allen, '31, 4304 Coliseum St., New Orleans; Margaret Breckinridge, '31, 3722 St. Charles Ave., New Orleans; Louella Everett, '31, 797 St. Charles Ave. N.E., Atlanta, Ga.; Christine Fairchild, '31, Newcomb Dorm., New Orleans; Margaret Henriques, '31, 1230 Webster St., New Orleans; Armide Keenan, '31, 290 Audubon Blvd., New Orleans; Elizabeth Lewis, '31, 1229 N. Rampart St., New Orleans; Eleanor Robertson, '31, 1420 Walmont St., New Orleans; and Hazel Weld, '31, Watertown, Conn.

Initiation was held at the home of Aemie Ellis. At the cooky-shine which followed each girl was presented with a small

birthday cake with her name written on it and a large blue candle in the center signifying the beginning of her life in Π Φ.

Louisiana A has done its social work at the Veteran's Hospital in Algiers, directly across the river from New Orleans. There, in the Red Cross Huts, games are played and other entertainments offered for the amusement of the soldiers. A minstrel show was given during the first week in February; negro men and mummies sang songs and danced dances typical of the south.

Mrs. Turner, the Theta Province President, paid her annual visit just before Christmas. A tea was given in her honor at the home of Mrs. Ernest Lee Jahncke (Cora Stanton) with representatives from each fraternity present. The pledges entertained at a Sunday night supper.

The chapter Christmas tree party proved to be a very successful event. Each girl received a gift with a verse attached, written by the anonymous giver. For the Christmas charity work, letters to Santa Claus from orphans were distributed and every request made to St. Nicholas was granted.

The local Panhellenic is considering the question of preferential bidding, but it is unlikely that it will pass as Newcomb abolished this system just two years ago.

By the end of the year Newcomb College will have expanded considerably. The beginning of the college year saw the opening of a beautiful new dormitory named for the husband of the founder, Warren Newcomb. Work on Dixon Hall, the tribute to the first president, Dr. Brandt Dixon, began in October and in June the structure will be completed for the Commencement exercises. This building was made possible by the tireless efforts of loyal alumnae and the student body at large. Next year it will be the home of the music department with the large auditorium open for the recitals and other college functions. Dr. Dixon has just completed his book, the *History of Newcomb*, a most interesting account of the growth of the college from a mere handful of girls to a beautiful, well equipped part of Tulane University.

JANE HAYWARD

#### IOTA PROVINCE

#### MONTANA ALPHA—MONTANA STATE COLLEGE OF AGRICULTURE AND MECHANIC ARTS

Chartered, September 30, 1921

Pledge Day, October 1, 1928

INITIATED, NOVEMBER 10, 1928: Josephine Connors, '31, Townsend, Mont.; Velma Edwards, '31, Hamilton, Mont.; Elizabeth Gary, '31, Bozeman, Mont.; Dorothy Grigsby, '31, Livingston, Mont.; and Margaret Rowe, Butte, Mont.

After the rush of the early fall season, the members of Montana A turned their attention to refurbishing and remodeling the chapter house. A spacious dormitory was built, the bedrooms being converted into guest and study rooms.

The chapter had a most enjoyable five day visit from Dorothy Cunningham Douglass, Iota Province President. It was also their fortune to have her present at the initiation which was followed by a formal banquet. A proposed trip to Yellowstone

National Park could not be carried out because of weather conditions.

Early in November the Tormentors gave the production *The Cassilis Engagement*. Claudena Opydye, Alice Vandenhook and Lora Brown each played leads.

Montana State has an additional national men's fraternity on the campus.  $\Lambda \Phi$ , a local men's fraternity, was granted a charter from  $\Pi \kappa \Lambda$  in the latter part of November. The initiation was followed by an installation ball, an outstanding social event of the season.

Frida Hendrickson attended the  $\Pi \Sigma$  convention at New York City.

On December 15, the annual Christmas party was held at the chapter house. Each girl received a suggestive gift accompanied by an original verse which afforded great amusement. Many lovely gifts were received from the housemother, alumnae and patronesses.

Montana A is working up a great deal of convention spirit and enthusiasm, and hopes to have a good representation at Convention.

GRETA FABRICK

#### IDAHO ALPHA—UNIVERSITY OF IDAHO

Chartered, 1923

Pledge Day, October 7, 1928

INITIATED, NOVEMBER 28, 1928: Delilah Budrow, '28, Bancroft, Idaho.

Idaho A was visited by Mrs. Frank H. Douglass, the Iota Province President, during the fall. A formal tea was given in her honor. She was also entertained by  $\Lambda \tau \Omega$  fraternity, Mrs. Douglass being a sister of a member of that fraternity.

On October 7 the following girls were pledged: Betty Ashworth, Flora Corkery, Beulah Burnett, Dorothy Craven, Esther Barlett, Helen Gower, Helen Hanson, Verda Doolittle, Katherine Mattes, Lois Porterfield, Erma Williams and Jean York.

The campus is being greatly improved by the building of two new men's fraternity houses:  $\Lambda \tau \Omega$  and  $\Delta X$ . The  $\Lambda \tau \Omega$  is in collegiate Gothic style of architecture and the  $\Delta X$  is in old English. A new gymnasium has just been completed and dedicated as a memorial to the Idaho men in the World War.

Idaho A announces the engagement of Margaret Gnaedinger, '29, to Currie Teed, '28, a member of  $\Delta X$  fraternity. The chapter also announces the marriage of Marlys Shirk, '28, to Gene Whitman, '28, a member of  $\Sigma X$  fraternity on December 22 in Moscow.

On December 18 the pledges of the chapter entertained the members at a formal banquet with the Christmas motif. The annual Christmas party for the alumnae and patronesses was given on December 20. An interesting custom on the Idaho campus at Christmas time is the singing of Christmas carols by the entire student body around

a lighted tree in the center of the campus. This is always done the night before the students leave for their homes for the holidays.

A formal reception was given in honor of the new housemother, Mrs. Uma B. Meitzler, Salmon, Idaho. The underclassmen of the chapter were hostesses at an informal dinner dance on November 25. On December 21 the upperclassmen gave a formal dinner dance, using the "checkerboard idea" with a checkerboard papered ceiling and walls and checkerboard programs.

Idaho A is at present trying the idea of supervised library study for all pledges. Those pledges who have grades below the house average have to give up Friday night dates and they are expected to attend a supervised Sunday afternoon study table. This is working out well since a great deal of the pledges' difficulty with grades is due to the fact that they do not know how to study, and with a little help from an upperclassmen in their study hours, they soon show great improvement.

CATHERINE YORK

#### WASHINGTON ALPHA—UNIVERSITY OF WASHINGTON

Chartered, April, 1907

Pledge Day, September 30, 1928

INITIATED, DECEMBER 14, 1928: Marjorie Hertsch, '30, 78 E. 24th St., Portland, Ore.; Katherine Mitchell, '30, 4005 15th Ave. N.E., Seattle, Wash.; Geneva Dahljelm Parsons, '30, 1305 E. 43rd Ave., Seattle, Wash.; Eleanor Plamondon, '30, 4533 Thackeray Pl., Seattle, Wash.; Julia Smith, '31, 1887 Shelby Ave., Seattle, Wash.; and Ruth Woodworth, '31, 5039 19th Ave. N.E., Seattle, Wash.

Many social events took place during the winter quarter at the University of Washington. The junior prom, one of the three big all university formals, was held on February 1. Margaret Emery and Katherine Mitchell served on the committee. The varsity ball, which was given on December 7, carried out the pirate idea in a very unique way.

There was a great deal of enthusiasm shown during the national election campaign. The Hoover-Curtis club of which Katherine Mitchell was secretary numbered about six hundred. Many students took part in the Smith campaign, too.

Sue Fitch came home with a very interesting account of what happened at the National Students Federation of America which was held at the University of Missouri at Columbia, Mo.

The W.A.A. is working hard on the western division of the A.C.A. conference which is going to be held in Seattle on April 17.

The  $\Phi \Gamma \Delta$  house, one of the oldest fraternity houses on the campus, has been



moved and a new house is under construction.

MABEL STIMPSON

### STATE COLLEGE

Chartered, July 6, 1912

Pledge Day, September 25, 1928

INITIATED, DECEMBER 15, 1928: Kathleen Lynch, 31, Rosalia, Wash.; Jane Macpherson, '31, 619 N. Ainsworth, Tacoma, Wash.; and Wilma Scipman, '31, 215 S. 11th Ave., Yakima, Wash.

GRADUATES: Dorothy Jahnke, B.A., 217 N. 16th Ave., Yakima, Wash; and Fern Stenberg, B.A., 721 W. 23rd, Spokane, Wash.

Washington B is particularly active in Y.W.C.A. this semester. The three upper-class discussion groups have combined into one upperclass commission, which meets and acts as one large body. Helen Cleveland is secretary and Cleo Baker is on the executive board of this group. Freshman commission meets in discussion groups the same as it has for years before. Betty Bement is secretary and Annabelle Quick is a member of the executive board. The Y.W.C.A. has moved to two lovely rooms in the new Home Economics building. Instead of the regular bazaar, an international festival was held at which articles from all foreign countries were displayed and sold.

The local Panhellenic group decided not to have any formal mid-year rushing.

The annual Christmas party was held on December 17. As usual, everyone came to dinner dressed as children, and entertained resident alumnae and their children by singing children's songs and playing games. The house received many useful gifts, including a lovely gift from the alumnae.

Π Φ was well represented in *The Swan*, a play coached by Maynard Lee Daggey of the speech department. Margaret McCaskill and Verna Knight both had the leading parts, and Jane Masperson had a subordinate lead.

Emma Louise Daubert is on the varsity debate team. Marie Gillespie is the new assistant business manager of the *Chinook*, and sales manager of the *Cougar's Paw*. Margaret McCaskill and Verna Knight are newly elected members of the R.O.T.C. Sponser's club.

Washington B announces the following marriages: Wardine L. Jesseph to Harry J. Fenton, September 7; and Ethelyn Jesseph to James Garrett, January 1, 1929.

HELEN GLASER

### OREGON ALPHA—UNIVERSITY OF

#### OREGON

Chartered, October 29, 1915

Pledge Day, September 30, 1928

The first semester of this year was an unusually interesting and busy one for

Oregon A. The pledges took a great interest in campus activities. Lois Nelson was elected president of the freshman commission of the Y.W.C.A. She is also a reporter on the *Emerald*, the campus daily newspaper. Dorothy Anne Warnick was elected to the honorary freshman society, Thespian. She is also assistant foreign advertising manager of the *Emerald*. Mary Agnes Hunt has been outstanding in athletics. She is on the all-star speedball and captain of the all-star volleyball team.

Various honors were conferred upon other members of the chapter. Thelma Kem was elected to Amphibian. Margaret Cummings, is a charter member of a new musical honorary on the campus, Φ Β. She was also general chairman of the sale of tickets for the lecture series given on the campus. Margaret Clark was elected treasurer of Θ Σ Φ, a journalism honorary fraternity. She is also section editor of the *Oregana* and was publicity chairman of the annual Christmas ball given in Portland during the holidays.

From October 27 to 30 Dorothy Cunningham Douglas, the new Iota Province President, visited Oregon A. It was her first meeting with the chapter and every minute of her visit was enjoyed.

The initiates of Oregon A, on November 16, entertained the new pledges at the chapter house with the annual pledge dance. The Christmas party given the Sunday before the Christmas vacation was greatly enjoyed by actives and alumnae. Each girl received a present off the big Christmas tree from Santa. During the holidays a rush dance was given in Portland at the home of Juanita Babbitt.

It is a new Panhellenic rule that there shall be no pledging in the middle of a college semester. Therefore a week at the beginning of each term is set aside for this purpose. Oregon A has just pledged the following five girls: Virginia Rock, Margaret Curtis, Jean Hansen, Beatrice Lutten and Jennie Delzell.

BONITA TICHENOR

### OREGON BETA—OREGON STATE COLLEGE

Chartered, July 23, 1917

Pledge Day, October 8, 1928

This fall, Oregon B moved into the new chapter house which was just completed. It has an unusual feature in its hospital room which is completely fitted out. Dr. Bosworth of Corvallis furnished the room for the Pi Phis.

The chapter was very glad to meet Mrs. Douglas, the new Province Vice President, who made her visit this fall. The girls enjoyed her visit and the chapter received many new ideas from her.

The chapter gave two dances during the fall term. One was a Thanksgiving dinner dance which was given at the new chapter house.



Oregon B pledged the following four girls: Carrie Boutinghouse, San Bernardino, California; Alice Rosler, Portland, Oregon; Eloise Belieu, Portland, Oregon; and Margaret Deible, Long Beach, California; Katherine Elkins of Bend, Oregon, transferred to O.S.C. from the University of Oregon, and is living in the house.

Meredyth Savage was initiated into National Collegiate Players, an honorary fraternity in dramatics. The organization presented *The Devil in the Cheese* during the

fall term in which Meredyth Savage and Pauline Grauel were chosen for the two leads. It was very successful and is to be staged again in Salem, Oregon.

The chapter gave the annual benefit tea on January 12. Alumnae and other women in Corvallis were invited to help fill the tables.

Oregon B is getting ready for the  $\Pi \Phi$  Convention in Pasadena next June. This chapter, with its many California girls, plans to have almost 100 per cent attendance.

MILDRED SAVAGE

## KAPPA PROVINCE

CALIFORNIA ALPHA—LELAND  
STANFORD, JR., UNIVERSITY  
Chartered, 1893  
Pledge Day, January 15, 1929

When the members of California A returned to Stanford after the Christmas holidays, they found that the chapter house had received several Christmas gifts: a full length mirror, bright new drapes for the sun porch, a couch cover, a rug and many new pillows which improve the appearance of the house. The women of Stanford University decided that the mid-winter period is the best time for rushing. Rushing was carried on during the first week of registration: preference night was on Monday, January 7, and bidding on January 8.

The chapter is very proud of the fact that Alexia McCarty was elected to membership in Cap and Gown, the only women's honorary society on the campus. Her duties as sponsor in Roble Hall, the freshmen girls' dormitory, are now over, and she is living in the chapter house again.

Margaret Willis has won her pilot's license at the Palo Alto Airport, and she is now qualified to take up passengers.

Helen Thompson had the lead, and Louise Buxton a major part in the production, *The Devil and Cheese*, which was given the latter part of fall quarter. There were also four girls in the *Football Gaities*, given the night before the game with the University of California. Helen Thompson and Helen Ward took part in various skits; Barbara Seale and Mariana Evans were in the chorus.

In order to raise the scholastic standing, the chapter will have compulsory study hall every evening, after the rushing period.

Just before the Thanksgiving holidays, California A enjoyed a very pleasant visit from Grace Parker McPherson, the Kappa Province President.

MARIANA EVANS

CALIFORNIA BETA—UNIVERSITY OF  
CALIFORNIA  
Chartered, 1900  
Pledge Day, January 24, 1929

The short spring rushing season extended from January 4 to 9, inclusive. Alla Coe is still "rush captain."

The chapter has been doing many interesting things during the last term. Besides holding the responsible position of women's editor of the *Blue and Gold* and being president, Lillian York was elected to  $\Phi \beta \kappa$ . Alla Coe and Clara Catherine Hudson were recently made members of Prytanean. At the close of last semester Honor Easton took second place in a competition in the department of architecture. Constance Holmes who has been doing very fine work in household art was elected to an honor society in that subject. Frances Chick is one of the student hostesses in the Morrison Library, which was opened a year ago. This library is a beautifully furnished room in the main library building, and is given over to reading for pleasure and culture; no one is allowed to do required work there.

Emily Lowry, who has played the lead in several Little Theater productions, was recently elected to Mask and Dagger, dramatic society. Henry Duffy, who owns a number of theaters in the west, became so interested in Emily's work that he made her a professional offer. For the past few weeks she has been taking a small speaking part at the Alcazar Theater in San Francisco. However, she intends to finish college before she considers the stage seriously.

Betty Ballantine does a great deal of writing for the *Literary Review*, campus literary paper. She was recently elected to  $X \Delta \Phi$ , literary honor society. She is on the sophomore editorial staff of the *Daily Californian*, and is secretary to the manager of the Parthenia, womens spring masque. At a lovely bridge tea at her home last semester, Eva Miller announced her engagement to Ralph Edward Vander Naillen,  $\Phi \Gamma \Delta$ .

On the evening before the game with Stanford, California B held a homecoming for all her alumnae. After a buffet supper, a meeting was held in the chapter rooms at which each active girl was presented, with the record of her activities, to the assembled alumnae. Plans were made for a similar homecoming next year.

On the day of the game with the University of Southern California and of the game with Stanford, the chapter held open house.

On November 15, the chapter entertained at bridge in the afternoon for the mothers and at dinner in the evening for the fathers. It was an adorable sight to watch the dads, grey-haired, black-haired, or with no hair at all, trying to dance with their daughters. Some were fairly successful.

Because of the large enrollment at U.C., 9,994 students in the departments at Berkeley alone, the academic senate decided to make the system of grading much more severe, beginning last semester. It will be interesting to see how this affects the averages of the different organizations.

Bowles Hall, for men, was completed during the Christmas holidays and was ready for occupancy at the beginning of the semester. It is the first dormitory ever to be connected with the university. Heretofore, non-organization students have depended on private boarding house.

Work is just beginning on a new building of experimental agriculture which A. P. Giannini made possible by a gift of \$1,000,000. The hall will be named for its donor. It will complete the agricultural unit on the northwest corner of the campus.

ELEANOR BURGESS

#### CALIFORNIA GAMMA—UNIVERSITY OF SOUTHERN CALIFORNIA

Chartered, July 27, 1917

Pledge Day, October 1, 1928

INITIATED, NOVEMBER 1, 1928: Emory Ardis, '31, 419 New St., Downey, Calif.; Frances Jean, '31, 702 S. St. Andrews St., Los Angeles, Calif.; Jane Lawson, '31, 608 N. June St., Los Angeles, Calif.; Ella Sandberg, '31, Hotel Cairo, "Q" St. at Sixteenth St., Washington, D.C.; and Ethel Ware, '31, 1010 N. Chester Ave., Pasadena, Calif.

California  $\Gamma$  completed the fall rushing season with the pledging of: Caroline Beckwith, Zelda Clark, Merrill Cowles, Elizabeth Gude, Ruth Lane, Jean Lawyer, Muriel Lerch, Berilla Kerr, Marian Marks, Mary Marshall, Evelyn McGowin, Audrey Knapp, Jeanette Tyner, Jean Wilson, Betty Woodworth. The new pledges were presented to the campus at a formal tea on October 17.

As a part of the Los Angeles Community Chest drive, a campus drive was held at the university, in which a good many members of the chapter participated. Janet McCoy was secretary of the drive committee, and Kathryn Ault and Katherine Jean had charge of canvassing the women's fraternities. Pledges of the various Greek letter houses on the campus became volunteer workers for the drive, and  $\Pi\Phi$  pledges as a group collected more money than any other group on the campus, while two of them, Muriel Lerch and Caroline Beckwith, ranked first and second in individual collections.

Katherine Jean, as president of Panhellenic of the University of Southern California, presided as hostess at the annual for-

mal dance of Panhellenic on November 9, which was given in the ballroom of the Student Union building.

The fifth annual homecoming celebration of the university climaxed by the homecoming dance the night of December 1, was held the week of November 27. Social events during the week included the women's football dinner, which was arranged and planned by Isobel Loftus. An annual event in which all the organizations of the university participated was the homecoming parade. To Barbara McCartney, who was homecoming chairman of the chapter, goes the credit for designing and executing the  $\Pi\Phi$  float which took first prize for beauty in the parade. It represented the homecoming of the triumphant Trojan warrior of ancient days. California  $\Gamma$  also won first prize for originality for homecoming decorations for the chapter house.

On December 14 the climaxing event of the university social season for the fall semester, the junior prom, was given at the Beverly-Wilshire Hotel. Isobel Loftus was placed in charge of decorations, and Janet Vulberson headed a committee on refreshments.

California  $\Gamma$  was honored by a visit from Gail de Wolf, grand secretary, and she was entertained at dinner on November 19.

The annual Christmas formal dinner dance was held on December 27 at the Westport Beach Club. The tables were attractively decorated in a Christmas motif, and favors consisting of brass ash trays, mounted with the fraternity crest, were given to the members' escorts.

$\Pi$  Phi remain active in campus journalism. Peggy Brown was appointed a reporter on the *Daily Trojan*, and Isobel Loftus is secretary of  $\Sigma$ , women's honorary journalistic organization.

$\Phi B K$  has recently installed a chapter at the university, as has Mortar Board, national women's honorary. Elizabeth Von Kleinsmid was elected to the latter.

The endowment drive for new buildings is still going on, and the fund has been enriched by a gift of \$250,000 from Mr. Edward L. Doheny.

The University of Southern California 1928 varsity football team was awarded the Jack F. Rissmon National Intercollegiate trophy, emblematic of the national championship according to the Dickinson system of football rating.

JANE MCCOY

#### CALIFORNIA DELTA—UNIVERSITY OF CALIFORNIA AT LOS ANGELES

Chartered, September 9, 1927

Pledge Day, February 15, 1929

The chapter has been working on a plan of finance, and arrangements have been made whereby it may start building the house at Westwood, if the lot is clear,

by February. Therefore, the time has been taken up by a series of theater parties, etc., in an attempt to raise money.

The alumnae and mothers' clubs have been very helpful.

California  $\Delta$  enjoyed the official visit of Gail de Wolf. Her suggestions were very helpful to the chapter.

The chapter has been so concerned with benefits, it has had little opportunity to entertain. However, a "kid-party" was given before Christmas, and a formal dance was given during the Christmas holidays.

MABEL STIDHAM

#### ARIZONA ALPHA—UNIVERSITY OF ARIZONA

Chartered, August 1, 1917

Pledge Day, September 30, 1928

Rushing was limited by Panhellenic this year to one tea, dinner, afternoon, and luncheon date, with slumber parties prohibited. Arizona A completed a week of rushing by pledging the following twenty-one girls: Mary Frances Berryman, Harriet Browning, Katherine Dawson, Mary Elsing, Consuelo Fennell, Eva Reta Field, Hametia Fielder, Avis Hays, Gertrude Hickman, Margaret Hickman, Naldera Lewis, Ruth McMath, Lorraine McWilliams, Grace Mitchell, Lillian Nichols, Helen Welch, Marian Wells, Margaret Wilson and Melba Wilson.

The dream of a new house is each day becoming more of a reality and the building board hopes to break ground on Founders' Day.

Several lovely gifts were presented to the chapter at the annual Christmas party which was followed this year by a turkey dinner honoring the senior girls. The gifts included: two waffle irons and sets of batter and syrup pitchers from the alumnae chapter; three linen table cloths from Mother Fergusson; two silver bread trays from the pledges; and three large water pitchers given by the two house boys.

The active chapter was honored by the pledges this year with a very unusual dance called *A Night in Dutch*. Windmills, tulips, cardboard cows and Dutch children were used as decorations, while a Dutch treat was served by pledges dressed in Dutch costumes. Each active member was presented with a corsage during the first dance.

The University of Arizona suffered from the flu epidemic, but college was not closed. However, all social affairs were canceled. The visit which Miss Gail de Wolf was to have made the chapter this semester was postponed, since so many of the members in the house were ill. During the epidemic one of the pledges, Norma Walton, died of pneumonia.

Activities of the girls in the chapter extend into all fields: athletic, educational, musical, journalistic and social.  $\Pi \Phi$  had

three soccer captains and two hockey captains: Monte Fariss captained the sophomore soccer and hockey teams; Margaret Hickman was elected to lead the freshmen in soccer; and Ada Mae McCoy headed the seniors in soccer and hockey. Monte Fariss was also chosen for the soccer and hockey honor teams. Anna Maclachlan is president of  $\Pi A \Theta$ , honorary women's educational fraternity. Three  $\Pi$  Phi's were elected to  $B X A$ , honorary journalistic fraternity; Helen Armstrong, Frances Bowers and Anna Maclachlan. Lillian Nichols was initiated into  $\Sigma A I$ , honor women's musical fraternity.

Frances Bowers is secretary of social life committee. Harriet Browning was elected secretary of the freshman class. Five  $\Pi$  Phi's are on the *Wildcat* staff and four on the *Desert* staff.

MARGARET KOONS

#### NEVADA ALPHA—UNIVERSITY OF NEVADA

Chartered, 1915

Pledge Day, September 17, 1928

INITIATED, OCTOBER 20, 1928: Phyllis Day, '31, Woodland, Calif.; Frances Fuller, '31; Reno, Nev.; June Grantley, '30, Burlingame, Calif.; and Alice LeMaire, '30, Battle Mountain, Nev.

Nevada A is very interested in the progress of the Panhellenic council in adopting at the opening of this spring semester of a preferential bidding system and second semester rushing. Students who enter the university for the first time this semester will not be rushed until next September, and women entering in September will be ineligible until January. Panhellenic council will give a tea at the opening of this spring semester to which all new women students will be invited.

This year the chapter is placing special stress on scholarship. Anyone in the chapter making the honor roll will sign her name in the new scholarship book. This event will take place at the Founders' Day banquet. The scholarship chairman of the advisory board, Katherine Riegelhuth, presented a scholarship cup to the class having the highest average for the past semester. This took place at the banquet which was given by the defeated classes.

Nevada A presented a scholarship cup to Panhellenic which is to be given to the women's fraternity receiving the highest average for the past semester. It is to become a permanent possession of the women's fraternity winning it three times in succession.

Katherine Robison was elected vice president of the Junior class; Katherine Priest is the baseball manager.

The chapter is fortunate this year in having as chaperon, Miss Wynne Bragden, K K  $\Gamma$ , University of Washington.

ANITA BECAAS

## Exchanges and

Edited by  
Katherine  
Robinson



## College Notes

Colorado B  
1130 South Franklin St.  
Denver, Colorado

With the approach of Convention these thoughts seem timely.

### HOW TO RUN A CONVENTION —TO PIECES

1. Don't bother to arrive for the first day. Conventions shouldn't take as much time as they do.

2. Don't try to reach meetings on time. Your beauty sleep is important and you'll only have to wait months before *The Triangle* will be published and tell you what happened when you were absent.

3. If you don't feel moved to attend all of the sessions, stay away. Half of the sessions will take enough of your time.

4. Don't inform yourself in advance on any of the business. It's boring enough to listen to discussions when the items are new to you.

5. Don't confine yourself to the point when you do talk. If you don't know anything about the subject just tell what a good chapter you come from. At least you will have a chance to show your new dress.

6. Remember that your chapter is superior to all the others. This always creates a kindly feeling of respect towards you.

7. Shun discussions of policies or legislation out of meetings. They might change your quickly formed opinions.

8. Never exert yourself to mix with the other delegates. If they

can't see that you are worth running after they aren't worth bothering with.

9. Drop in for meals when most convenient for you. If it irritates the hotel management and distress the convention chairman, it's too bad. Their job is to furnish meals, not to dictate meal hours.

10. By all means complain about your room and your roommates. The convention chairman loves to shift all delegates and records and the roommates feel flattered to have been noticed at all.

11. Don't accept any responsibilities. It's so much easier to find fault with those who are in office.

12. If you have attended another convention, don't fail to look up the chairman of this convention and tell them how you enjoyed the last convention.

13. Do not give officers any opportunity to think that you find their work satisfactory.

14. Don't participate in any stunts or contests. It's far simpler to be nonchalant and give the impression that you could have done something far better if you had been enough interested. This policy requires less effort than participation.

15. Protest strenuously every change that is proposed.

—*The Triangle* of Sigma Kappa

Advice to delegates from *The Scroll* of Phi Delta Theta.

Just a word to convention delegates.

It is a great privilege and a great responsibility to be sent as a representative of your chapter to a general convention. The fraternity goes to large expense to bring you to Nashville and you owe it to your chapter mates and to yourself to give earnest thought and undivided attention to the business affairs of the meetings.

Go back to your chapters with an intelligent report of what has happened and fully justify their confidence in you.

---

### IDEALS

To live in the affections; not to dwell in pride.

To cultivate courtesy, which fosters brotherhood and is the manner of the heart.

To be gentle with those who serve, since they are not free to resent.

To avoid arrogance, which corrodes the man and estranges his fellows.

To mingle freely with all classes, and thus to know mankind.

To be mastered by no habit or prejudice, no triumph or misfortune.

To promise rarely, and perform faithfully.

To choose hobbies with care, and pursue them with diligence.

To value people above thoughts, and thoughts above things.

To curb the personal wants, which expand easily but shrink with difficulty.

To forswear luxuries, ever indulged by shunting the cost on to others.

To be just, man's supreme virtue, which requires the best of head and heart.

—*The Torch of Theta  
Sigma Upsilon*

---

Dean Everett Lord of Boston University estimates the value of a college education at \$65,000

—*Sigma Phi Sigma Monad*

A warning we should all heed is given by *The Caduceus* of Kappa Sigma.

The roll book and records of Beta-Gamma chapter at the University of Missouri were completely destroyed in a chapter house fire two years ago. Now that chapter has no historical material and is aware of its first members' names only because of the 1921 national directory of the fraternity. To date it has been unable to locate most of the first 200 members because their present records are incomplete.

Last summer the chapter at New York University also lost a great many records and had its original charter destroyed in a fire. A number of other chapters have suffered similar losses that never can be replaced. The William Jewell chapter has had its disastrous blazes in recent years. Which should impress all our chapters that greater care should be exercised in protecting valuable chapter records and documents. With the growth of chapter in age, its historical material becomes increasingly valuable and important. Most active chapter members fail to realize the great responsibility they have to coming generations of brothers in preserving complete records for the future.

Vaults and strong boxes are recommended for the most valuable of a chapter's papers, and extinguishers, kept in good condition, for the protection of records that must be retained in the house. A chapter's charter—which should be left on display—is a thing sacred that should be guarded jealously and given great consideration when a catastrophe occurs. In case of fire save human lives and the house mascot first—but then save the charter.

So much is forgotten in a life time that unless Kappa Sigma chapters have records they will know little about their past history in the years to come. If the chapters lose their roll books they are apt to lose track

of some of the most valuable and worthwhile alumni.

---

These five—loyalty, initiative, enthusiasm, interest and love—make sorority spirit. None can be left out if this spirit is to be the shining, leading light—the Torch, which we need to guide us. Let us pass on a spirit bright, true, undimmed.

—*Themis* of Zeta Tau Alpha

---

It is none too soon to begin thinking about rushing!

During that hectic period of rushing, an alumna can be invaluable. The alumna should have at her finger tips what a frenzied undergraduate might forget. Help the actives develop poise. Some alumna or patroness who is an acknowledged leader might talk to the chapter on etiquette, followed by "at home" teas, receptions, and dinners just for girls, at which the correct thing is practiced. The alumna, seeing the active girl from a better perspective, gives criticism sympathetically, and the adolescent girl welcomes it. Under some conditions, frank sympathetic talks are advisable. Help each girl "find herself."

Let us ask ourselves these questions:

Does the active chapter have a "Thank You" committee?

How does the chapter act as hostess?

Do the girls meet people easily and receive instructions properly?

How do they impress strangers?

Can they carry on a conversation?

Can they listen?

Do they know the fine points of table etiquette?

Is the chapter well-liked on the campus?

Are the girls provincial?

Make friends with the girls and learn when to be silent. We can so

round out our alumnae existence that the girls will be glad to see us and to claim us as sisters.

If you will look back to your chapter days, you will remember the little things the house needed; they could not be purchased because the money in the budget was needed for something else. Times have changed in that respect. A new lamp shade, silver, linen, a pillow for the window seat, or any tasty gift will add to the house. And the girls will be grateful.

The alumnae can be of great help by sending in recommendations before formal rushing. Alumnae, before recommending a girl, be sure that her character and family are unquestionable.

These words of Hortense Imboden Hudson, Delta Delta Delta, are adaptable to all fraternity alumnae:

"If we would serve our collegiate members intelligently, let us show a sympathetic understanding of college life today, coupled with conservative judgment of mature experience."

—*Themis* of Zeta Tau Alpha

---

#### TO THE LOST SUBSCRIBERS

We're a nomad race of people,  
Says renowned Count Keyserling;  
We keep moving, moving, moving,  
It's especially true each spring.

Post offices' reports come in  
With changes more or less,  
But often all the word they send  
Is "gone, left no address."

If all who pull the tent strings up  
Would drop us just a card,  
With new address writ very plain  
Our lot would be less hard.

We'd like the terrace, ave., or street,  
With number on your door.  
You're all paid up so why not send  
Your new address once more?

—*The Anchora* of Delta Gamma

# Official Price List of Pi Beta Phi Badges

All orders accompanied by check or money order must be sent direct to Mrs. A. W. Stoolman (Lois Franklin), 1001 S. 3rd St., Champaign, Ill.

A—Official plain badge.....\$ 3.50

## PRICES FOR JEWELS ADDITIONAL

\$3.50 to be added to following prices for official badges:

**B—Close set jeweled points.**

3 Pearls, opals or garnets.....	\$ 1.00
2 Pearls, opals or garnets and 1 diamond.....	3.50
1 Ruby or sapphire.....	.75
1 Emerald .....	1.25
1 Diamond.....	7.50
3 Diamonds.....	17.50

C—Close set jeweled shaft. Pearls, opals or garnets..... 2.75

**D—Crown set jeweled shaft.**

Pearls, opals or garnets.....	4.00
Alternate pearls or opals and diamonds.....	27.00
Sapphires or rubies.....	9.00
Emerald .....	12.00
Alternate pearls and rubies or sapphires.....	7.75
Alternate diamond and emerald.....	31.25
Alternate sapphires or rubies and diamonds.....	29.50
Diamonds .....	50.00
Engraved point \$1.00	

**E—Raised settings on shaft.**

Stones may be set diagonally if desired.

1 Pearl, opal or garnet.....	3.25
2 Pearls, opals or garnets.....	5.75
3 Pearls, opals or garnets.....	8.25
1 Pearl or opal and 1 diamond.....	15.50
1 Pearl or opal and 2 diamonds.....	28.00
1 Pearl or opal and 1 emerald.....	7.75
1 Pearl or opal and 1 ruby.....	7.25
3 Emeralds.....	18.00
1 Emerald and 2 diamonds.....	31.00
1 Diamond.....	12.00 up
2 Diamonds.....	25.00 up
3 Diamonds.....	37.50 up

F—Recognition pin..... 2.50

Pledge pin, gold filled—safety catch.....	.75
Pledge pin, gold—safety catch.....	1.50
Small, gold coat-of-arms with chain attachment	
Solid \$2.50; Pierced .....	3.00
Medium, gold coat-of-arms with chain attachment	
Solid \$3.00; Pierced.....	3.50

**Patronesses or Mother's pin.**

10k, \$3.00; gold filled..... 1.25

**Brothers' Pin or Charm.**

	Small	Medium	Large
10k .....	\$2.50	\$3.50	\$6.00
Gold filled.....	1.25	1.50	3.50

Crown Settings are all Handmade. 18K white gold settings \$2.50 additional, platinum settings \$18.00 additional.

**L. G. BALFOUR COMPANY**  
ATTLEBORO, MASS.



## The Fraternity Supplies Are Kept as Follows:

- BY GRAND PRESIDENT:  
Blank applications for the fellowship.  
Blank charters.  
Blank notification of fines to Corresponding Secretary.  
Blank notification of fines to Grand Treasurer.  
Instructions to visiting officers.  
Letters to chapters and chaperons.  
Voting blanks for chapters on granting of charters.  
Voting blanks for Grand Council.
- BY GRAND VICE PRESIDENT:  
Blank applications for alumnae club charters.  
Charters for alumnae clubs.
- BY GRAND SECRETARY:  
Key to fraternity cipher.  
List of allowed expenses to those traveling on fraternity business.
- BY GRAND TREASURER:  
Order forms for official badges and jewelry.  
Receipts for Province Vice President.
- BY CATALOGUER: (Central Office), 175 Broad St., Hartford, Conn.  
Alumnae Advisory Committee Manual.  
Alumnae Club Constitution (model). 50c.  
Alumnae Club Officers' Manuals.  
Blanks for acknowledging letters of recommendation. 10c per 25.  
Blanks for affiliation.  
Blanks for broken pledges.  
Blanks for chaperonage.  
Blanks for chaperons.  
Blanks for chapter annual report, due May 1.  
Blanks for chapter dues.  
Blanks for credentials to Convention.  
Blanks for dismissal.  
Blanks for expulsion.  
Blanks for lists of alumnae advisory committee.  
Blanks for lists of alumnae club members.  
Blanks for lists of alumnae club officers.  
Blanks for lists of chapter members at the beginning of each term.  
Blanks for lists of chapter members not returning to college at beginning of each term.  
Blanks for lists of chapter officers at beginning of each term.  
Blank membership certificates (Lost ones replaced, 50c each).  
Blanks for officers' bills.  
Blanks for re-instatement.  
Blanks for Suspension.  
Blanks for transfer.  
Blank initiation certificates.  
Chapter file cards, 3x5 inches (in lots of not less than 100) 25c per 100.  
Chapter file instruction booklet. 10c each.  
Chapter Manual. 10c each. \$1.00 per dozen.  
Chapter Officers' Manuals.  
Constitution. 25c each.  
Constitution Covers. \$5.00 each.  
Directory. \$2.00 each.  
Handbook. 15c each. \$1.50 per dozen.  
Historical Play. 40c each.  
Historical Sketch. 10c each.  
History of the Settlement School, 1927. 50c.  
Initiation Ceremony. 10c each. \$1.00 per dozen.  
Letters to Parents of Pledges.  
"My Seven Gifts to Pi Beta Phi." 5c each. 50c per dozen.  
Official ARROW chapter letter stationery.  
Official Correspondence stationery. 500 sheets and 500 envelopes \$5.00.  
Pattern for model initiation gown. 50c.  
Pi Beta Phi Symphony. 30c each.  
Pledge Ritual. 20c per dozen.  
Pledging Ceremony. 5c each. 50c per dozen.  
Record of Membership, full leather, \$10.00.  
Ritual. 10c per dozen.  
Senior Applications for Membership in Alumnae Club.  
Senior Farewell Ceremony. 10c each.  
Songbook. \$1.50 each.  
Study for Pledges. 15c each. \$1.50 per dozen.  
Uniform House Rules.
- BY CHAIRMAN OF EXTENSION COMMITTEE:  
Instructions to petitioning groups.
- BY CHAIRMAN OF ARROW FILE COMMITTEE:  
Duplicate copies of ARROW files.
- BY ARROW EDITOR:  
ARROW Handbook for Corresponding Secretaries.
- BY FLANNIGAN-PEARSON, PRINTERS, Champaign, Ill.  
Blanks for monthly chapter accounts.
- BY PROVINCE SCHOLARSHIP CHAIRMAN:  
Scholarship Report Blanks.
- BY WICKS CO., Bloomington, Ind.  
Official Pi Beta Phi Ribbon. (See opposite page.)

# ALLERTON HOUSE

*Chicago Headquarters for Pi Beta Phi Alumnae*

*also*

*Official Intercollegiate Alumni Headquarters for 98 Colleges*

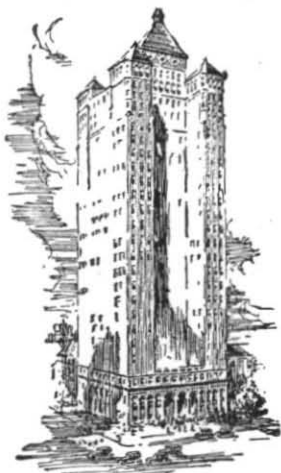

Names—addresses—telephone numbers of all Pi Beta Phi Alumnae in Chicago on file, at the ALLERTON sorority information bureau. Complete information on all meetings, dinners and parties.

*Seven floors reserved exclusively  
for women guests*

#### RATES

\$12 to \$20 per week per person—Single rooms  
\$ 8 to \$15 per week per person—Double rooms  
\$ 2.50 to \$3.50—Transient

ALLERTON HOUSE

701 North Michigan Ave.  
CHICAGO

*Booklet on Request*

## EUROPE 1929

*Fourth Season*

### “HIGHWAYS AND BYWAYS TOUR”

Sailing June 29th, S. S. Leviathan

*Visiting seven countries All expenses*

**\$780.00**

DORIS CHOATE OESTING, *Arizona Alpha '23*

1916 E. 5th St., TUCSON, ARIZONA

# WHEN YOU BUY

*HOSIERY, LINEN, BLANKETS, ETC.*

You can save money and help the Settlement School by ordering thru this shop. Nationally known brands—Cannon Towels, Sheets and Bedspreads—Esmond and Woonaska Blankets—Stevens Bedspreads—Defender Sheets and Pillow Cases, etc., and Cannonette Hosiery at less than usual retail prices. *Write for catalog.*

MILDRED B. WARMAN, 122 WARDMAN ROAD, BUFFALO, N. Y.

## PI BETA PHI LINEN SHOP

OPERATED BY BUFFALO ALUMNAE CLUB FOR THE SETTLEMENT SCHOOL

### The Benjamin Franklin Inn



*North  
Asbury  
Park  
New Jersey*

Old sign swinging  
in front of Inn

Special rates will be given to all Pi Beta Phis. Plan a house party or a week-end visit. Miss Stroud will give you a cordial welcome.

*50 Miles from New York on the New Jersey Coast*

**CARRIE E. STROUD**

*New York A, owner and manager*

SEASON—EARLY MAY TO OCTOBER FIRST

*Come to Convention*

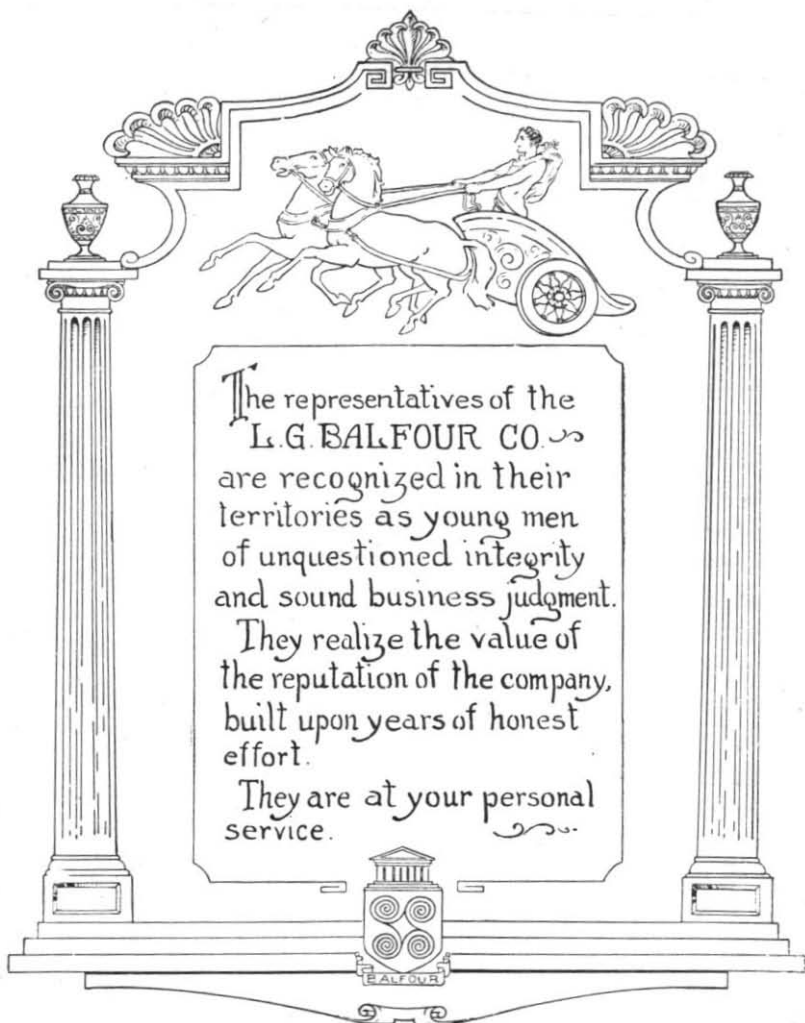

The representatives of the  
L. G. BALFOUR CO. are  
recognized in their  
territories as young men  
of unquestioned integrity  
and sound business judgment.

They realize the value of  
the reputation of the company,  
built upon years of honest  
effort.

They are at your personal  
service.

# L. G. BALFOUR COMPANY

ATTLEBORO      MASSACHUSETTS

Official Jewelers to the Leading College Fraternities

## Publications of the Pi Beta Phi Fraternity

**The Arrow:** Official magazine of the Fraternity. Published in September, November, February, and May. Subscription price \$1.00 a year; single copies, 25 cents; life subscriptions, \$10.00. Josephine M. Coates, 511 Tenth St., Wausau, Wisconsin.

**The Pi Beta Phi Bulletin:** Published in September, December, and March. Sent free to officers and committee chairmen; sent to any Pi Beta Phi on receipt of 10 cents in stamps. Order through the Editor, Josephine M. Coates, 511 Tenth St., Wausau, Wisconsin.

---

*Order the following through Mrs. R. D. Brown, Central  
Office, 175 Broad St., Hartford, Conn.*

**The Pi Beta Phi Directory:** 1927 edition. Price \$2.00 a copy.

**The Pi Beta Phi Symphony:** Artistically lettered in gold on a decorated card. Price 30 cents.

**The Hand Book of Pi Beta Phi:** (The Pi Beta Phi Book of Knowledge): price 15 cents.

**Pi Beta Phi Songbook:** 1923 edition. \$1.50.

**"My Seven Gifts to Pi Beta Phi":** printed on stiff cardboard; 5 cents each, 50 cents per dozen.

---

**Pi Beta Phi Cook Book:** Full of excellent recipes. Just the gift for brides. Price \$1.50. Order from Iowa Zeta Chapter, Pi Beta Phi House, Iowa City, Iowa.

**Pi Beta Phi Phonograph Record:** Pi Beta Phi Anthem; Ring, Ching, Ching; and Loving Cup Song. All three on one record for \$1.50. Send check to Fraternity Record Co., Inc., Plymouth, Ind. Made under auspices of New York Alumnae Club. Proceeds for Settlement School. Mrs. C. G. Cleaver, 8426 110th St., Richmond Hill, New York City, Chairman.

**Pi Beta Phi Ribbon:** Orders for wine and blue ribbon should be sent to: The Wicks Company, Bloomington, Indiana. Ribbon may be obtained in both shades in three widths at the following prices: No. 1,  $\frac{3}{8}$  inch,  $8\frac{1}{2}$  cents per yard; No. 3,  $\frac{5}{8}$  inch wide,  $12\frac{1}{2}$  cents per yard; No. 40, 3 inches wide, 40 cents per yard. Checks should accompany all orders and should include an additional allowance for postage at the rate of one cent per yard. Orders should always state definitely that they are for Pi Beta Phi Ribbon.

---

### NOTICE

#### PI BETA PHI SETTLEMENT SCHOOL BEQUESTS

Legal title for use in making wills:

"The Pi Beta Phi Settlement School, of the Pi Beta Phi Fraternity, at Gatlinburg, Tenn."

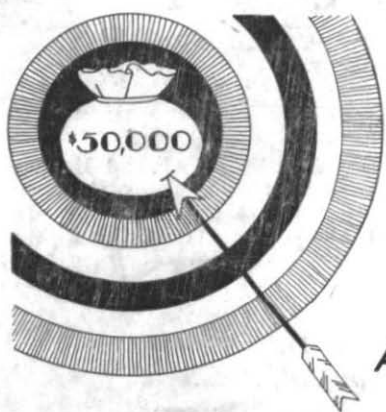

# THE FLIGHT O' THE ARROW

TOWARD OUR  
\$50,000  
ENDOWMENT  
GOAL

DO YOUR PART  
AND ENDOW  
FRATERNITY FRIENDSHIP  
FOREVER

