



ARROW

B E T A P H I

MAY • 1946

Spring Scene on the University of
Kansas Campus.

THE ARROW OF PI BETA PHI

OFFICIAL ORGAN OF THE



PI BETA PHI FRATERNITY

Founded

1867

STAFF

Office of Publication: 206 National Bank Bldg., Decatur 16, Ill.

Arrow Editor: ADELE TAYLOR ALFORD (Mrs. T. N.), 930 Olive Ave., Coronado, Calif.

Assistant Editor and Business Manager: GLADYS WARREN, Decatur, Ill., or 115 Robinson Ave., San Diego, Calif.

Alumnae Club Editor: LOTTA JOHNSON WEIR (Mrs. Benjamin), 855 6th St., Charleston, Ill.

Chapter Letter Editor: MARJORY MCMICHAEL PICKARD (Mrs. Rowan M.), 1509½ Woodward Ave., Orlando, Fla.

News from Little Pigeon: EUGENIA BROOKS SMITH (Mrs. G. Herbert), 180 S. Winter St., Salem, Ore.

Exchanges and College Notes: NITA DAY CARMAN (Mrs. Ernest), 761 Wilson St., Laguna Beach, Calif.

From Pi Phi Pens: MARY ELIZABETH LASHER, 73 Perry St., New York City 14, N.Y.

Arrow File: Pi Beta Phi Central Office, 206 National Bank Bldg., Decatur 16, Ill.

Arrow Contributors: MARGARETTA SPENCE DRAKE; FLO LELAND THOMPSON; KATHERINE GOEPPINGER.

When You Think of Magazines Think of The Pi Beta Phi Magazine Agency, 206 National Bank Building, Decatur, Illinois

If you have never used the Pi Beta Phi Magazine Agency, give it a trial and help the Settlement School. Subscriptions for any magazine may be had through the Agency and any legitimate competition can be met.

Consult the partial list of magazines on this page; send in the blank below with accompanying check to the Pi Beta Phi Magazine Agency . . . and that is all that is necessary to start your order on its way to help the Settlement School.

	1 Year	2 Years
American Girl	\$ 2.00	\$ 3.00
American Home	1.50	2.50
American Magazine	3.00	5.00
American Mercury	3.00	5.00
Atlantic Monthly	5.00	9.00
Better Homes and Gardens	1.50	3.00
Child Life	3.00	5.00
Children's Activities	3.00	5.50
Children's Playmate	1.50	2.75
Christian Herald	2.00	3.00
Collier's Weekly	3.00	5.00
Coronet	3.00	5.00
Cosmopolitan	3.50	5.50
Esquire	5.00	8.00
Etude	2.50	4.00
Flower Grower	2.50	4.00
Forbes	4.00	6.00
Fortune	10.00	15.00
Good Housekeeping	3.50	5.50
Harper's Magazine	4.00	7.00
Holiday	5.00	8.00
Hygeia	2.50	4.00
Jack and Jill	2.50	4.00
*Ladies' Home Journal	2.00	3.00
Liberty	3.50	6.00
Life	4.50	8.50
Look	2.50	4.50
McCall's	1.50	2.40
Nation	5.00	8.00
National Geographic (1 year)	4.00	
Nature Magazine	3.00	5.00
Newsweek	5.00	7.50
Omnibook	4.00	7.50
Open Road for Boys	2.00	3.00
Parents'	2.00	3.00
Photoplay and Movie Mirror		3.20
Popular Mechanics	2.50	4.50
Popular Photography	3.00	5.00
Popular Science	2.50	5.00
Radio News	3.00	5.00
Reader's Digest	3.00	5.00
Redbook	2.50	4.00
*Saturday Evening Post	4.00	6.00
Time	5.00	9.00
Travel	4.00	7.00
True Comics	1.00	
True Story	1.80	3.00
Woman's Home Companion	1.50	2.50
Your Life	3.00	5.00

* Renewals only.

Subscriber's Name:

Address

Magazines Requested Price \$

..... Price \$

..... Price \$

OTHER DATA
HERE

(Indicate if new or renewal, when to begin, and how long to send)

Total amount of money order or check made out to Pi Beta Phi Magazine Agency, Decatur 16, Illinois \$

Credit the subscription to
(Give name of alumnae club, active chapter)

Signed:

Address

Please send changes of address to Pi Beta Phi Central Office, Decatur 16, Ill.

THE ARROW OF PI BETA PHI

May . 1946

CONTENTS

Editorials	362
Come to Convention	365
Convention Committee	367
Pioneer Promenaders	373
Honors Pictorial	375
Gatlinburg Summer School	392
News From Little Pigeon	393
Holt House News	401
From Pi Phi Pens	404
We Hear from Anne Guthrie	406
Pi Phi Personalities	411
What a Fraternity Girl Thinks	414
Rushing Chairmen Lists	417
Alumnæ Club Chairmen on Recommendation of Rushees	421
Chapter Letters	425
Alumnæ Club Letters	446
Alumnæ Personals	460
In Memoriam	467
Official Calendars	468
Fraternity Directory	471

☛THE ARROW is printed in the months of September, December, March, and May by Pi Beta Phi Fraternity at the press of George Banta Publishing Company, 450 Ahnaip St., Menasha, Wis. Subscription price is \$1.50 a year, 50c for single copies, \$15.00 for life subscription.

☛Send subscriptions, change of address notice, and correspondence of a business nature to Pi Beta Phi Central Office, Decatur 16, Ill.

☛Correspondence of an editorial nature is to be addressed to the editor, Mrs. T. N. Alford, 930 Olive Ave., Coronado, Calif. Items for publication should be addressed to the editor to arrive not later than July 15, October 10, January 15, March 5.

☛Member of Fraternity Magazines Associated. All matters pertaining to national advertising should be directed to Fraternity Magazines Associated, 1618 Orrington Ave., Evanston, Ill.

☛Entered as second-class matter at the post office at Decatur, Ill., and Menasha, Wis., under the act of March 3, 1879. Acceptance for mailing at special rate of postage provided for in the act of February 28, 1925.

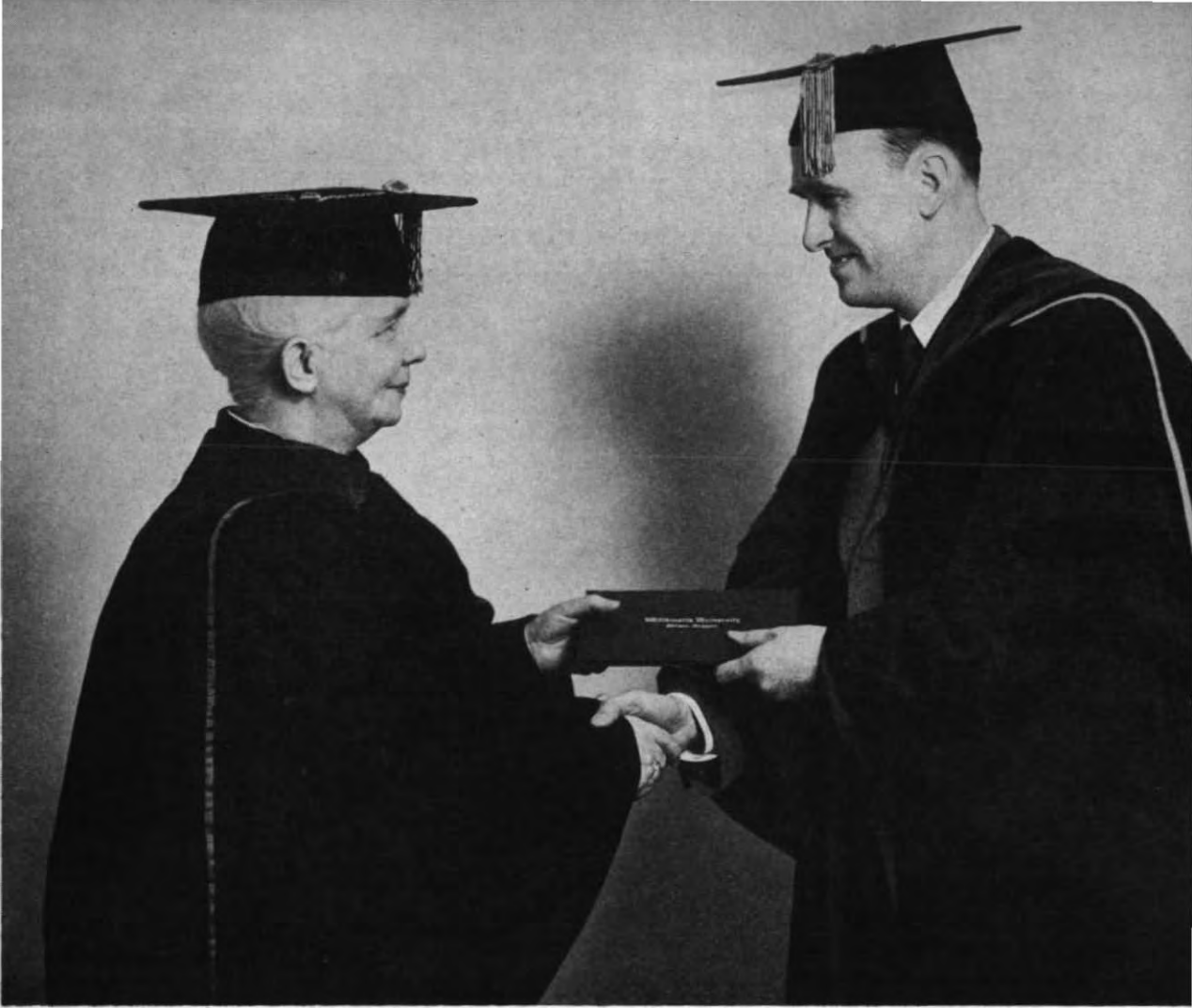

PRESIDENT G. HERBERT SMITH, B Θ
of Willamette University, confers honorary degree of LL.D. on Amy Buchanan Onken, Grand President, May 12, 1946.

THE ARROW OF PI BETA PHI

MAY, 1946

VOLUME 62

NUMBER 4

Honor For Amy Onken

AT ITS March Academic Convocation, held March 12, Willamette University honored Amy Burnham Onken by conferring upon her the honorary degree of Doctor of Laws. Miss Onken was the principal speaker at the Convocation, speaking on "Responsibilities of the Educated." The citation accompanying the degree was as follows:

CITATION
HONORARY DEGREE DOCTOR OF LAWS
CONFERRED UPON AMY BURNHAM ONKEN
BY WILLAMETTE UNIVERSITY
MARCH 12, 1946

DEAN LUTHER: Mr. President, I have the honor of presenting to you Miss AMY BURNHAM ONKEN, Bachelor of Arts, Northwestern University, Master of Arts, Monmouth College, for the honorary degree, *Doctor of Laws*.

PRESIDENT: AMY BURNHAM ONKEN, able administrator and executive, exponent of the highest ideals for college women, counsellor and leader of youth, friend of Willamette University, the Faculty and Trustees of the University have authorized me to confer upon you, AMY BURNHAM ONKEN, the honorary degree of *Doctor of Laws*.

As evidence thereof, I hand you herewith the diploma bearing the great seal of the corporation and the signatures of the proper officers. As a symbol thereof, I invest you with this hood.

Following the Convocation Mrs. G. Herbert Smith, Indiana Γ , wife of the president of Willamette entertained at a luncheon at University House in honor of Miss Onken. The guests included Ruth Barrett Smith, Iowa Γ , Grand Vice-President, who represented the Fraternity at the ceremony; Mr. and Mrs. Paul Wallace (Mr. Wallace is a son of Nancy Black Wallace, Founder); Dean Olive M. Dahl, $\Delta \Gamma$; Dr. Helen Pearce, Professor of English, $X \Omega$; Miss Dorothea Steusloff, representing $A X \Omega$; and Mr. Tinkham Gilbert, secretary of the Board of Trustees of Willamette University, and Mrs. Gilbert. Later in the afternoon Miss Onken spoke to the four Panhellenic groups represented on the campus. Oregon Γ entertained Miss Onken at dinner that evening.

Pi Beta Phi rejoices in this honor to its Grand President.

EDITORIALS

The Path of Peace

Strangely appropriate is it that Pi Beta Phi's first Convention since the close of the war should be held at Swampscott, on the road once called by the Indians the "Path of Peace"—symbolic now of the road we must tread in reconstructing a world crushed cruelly into ruin by the most devastating war of all previous times. Ours is the responsibility of privileged women to follow that path of peace with courage and hardihood, yet with deep humility and with full realization of the burden resting on women today. American women (and this means Canadian too) and especially American college women should shoulder their responsibilities gladly, happy in the knowledge that their land has been spared devastation of war, and that their colleges have been saved for the development of the leadership so necessary on this side of the Atlantic, if our political institutions are to survive, and if that precious "American Way of Life" is to keep as before its standards high, its purpose clear.

In June at our Convention there must be serious discussion and wise action on the future course of our Fraternity in a changing world. Pi Beta Phi has come out of the war stronger in material, tangible things than ever before—now it is for us to set our course towards increasing strength in the intangible things which lie at the heart of any fraternity. We must hold fast to the principles which have come down from our Founders, while at the same time making only such changes as are necessary for progress and advancement, never changes for the sake of novelty alone.

Let us sit down together and consider these things when we meet—let us make our deliberations not only a "Path of Peace," but a bright hope for the future.



Lida Burkhard Lardner

Pi Beta Phi lost a former officer who was always an active worker in alumnae affairs in the death on May 21, 1945, of Lida Burkhard Lardner, Colorado B, Grand Vice-President from 1912 to 1915, a time of interesting development in the Fraternity. In 1913 Mrs. Lardner presided over a conference of Grand Council and delegates from alumnae clubs, the first of its kind—a meeting without power to take legislative action, but from which came recommendations on which increased alumnae strength was based, and which laid the groundwork for our present closely-knit alumnae organization. Mrs. Lardner presided over the important alumnae session of Convention in Berkeley in 1915, when many of these recommendations were adopted as part of the constitution. She retained always a strong interest in her alumnae club, and besides was prominent in her home community of Evanston, where her husband, Professor James L. Lardner, is on the faculty of Northwestern University, and where Mrs. Lardner was also active in the University Guild, the League of Women Voters, the National Board of the Y.W.C.A., and in the Methodist Church.

The Editor regrets that the original notices of Mrs. Lardner's death never reached her, so this comes as tardy recognition of her fine service to Pi Beta Phi and of the regret that the Fraternity feels at her passing. In her memory Illinois Epsilon chapter and the North Shore alumnae club are raising a scholarship which will bear her name. Mrs. Lardner's daughter is also a member of Colorado B, Jean Lardner Haelsing.



To Alumnae

Again we have in this issue a rushing recommendation. Please use it with care and thought, recommending to chapters only girls who are really desirable material, and send on the blank as accurate information as possible as to the girl's scholarship, activities, and background. Cooperation between alumnae and chapters never bears finer fruit than in this perennial affair of rushing. Lists of chapter rush chairmen are given also, as well as college-opening dates, the latter an innovation which has been asked for. Decide early what girls you wish to call to the attention of chapters, contact your alumnae club rushing recommendation committee, send in recommendation by blank and letter—and then as we've said so often before, let's hope for the best, and be good sports about the results!

Corresponding Secretaries Attention

Please send ARROW material to the proper person! For this issue, ten chapter letters came to the Editor of the ARROW instead of to the chapter letter editor whose name appears on the staff page of every issue; two alumnae letters came to the Editor instead of to Mrs. Weir; many alumnae personals came to the Editor, and had to be forwarded to Central Office, where all such notices and the In Memoriam notices should go. The finest system of handling these things (and we think ours is good) can work only if all correspondents follow it—so please note carefully the dates and destination of all material. Above all, use correct addresses—much mail is being lost these days, so help us keep the percentage of loss down.

→ → →

Have you made your reservation yet? Use the blank in
this issue — and be sure to come!

Odile Taylor Alfors

→ → →

THE LAST PIONEER

To Our Founders

1867

Great victors on whose brows the laurel wreath
Is placed, symbolic of outstanding worth,
Win lasting fame among the sons of earth
By love, not by a sword drawn from its sheath.
You saw a nation warring underneath
Two banners, reunited with the birth
Of tolerance. Your girlhood faced no dearth
Of problems which such wars alike bequeath.
New portals then were swinging wide for all.
A broader, fuller life for womankind
Became your dream. Devotion to life's call
Received love's crown but your triumphant mind
Still wings its flight in search of larger spheres.

ESTHER FRIEDLANDER,
Minnesota A

Correction

In error it was reported in the March ARROW that Miss Onken attended the meeting of the Illinois Deans of Women representing NPC—it should have read instead "representing Pi Beta Phi."

→ → →

"Omaha Nebraska had a magazine contest within its own club. Mrs. Dan Gross, the member selling the most subscriptions in one month was given a \$10.00 jewelry store gift certificate by the club president, Mrs. Combs. She also presented Mrs. Phil Heflin, general magazine chairman for Omaha with a \$15.00 jewelry store gift certificate."

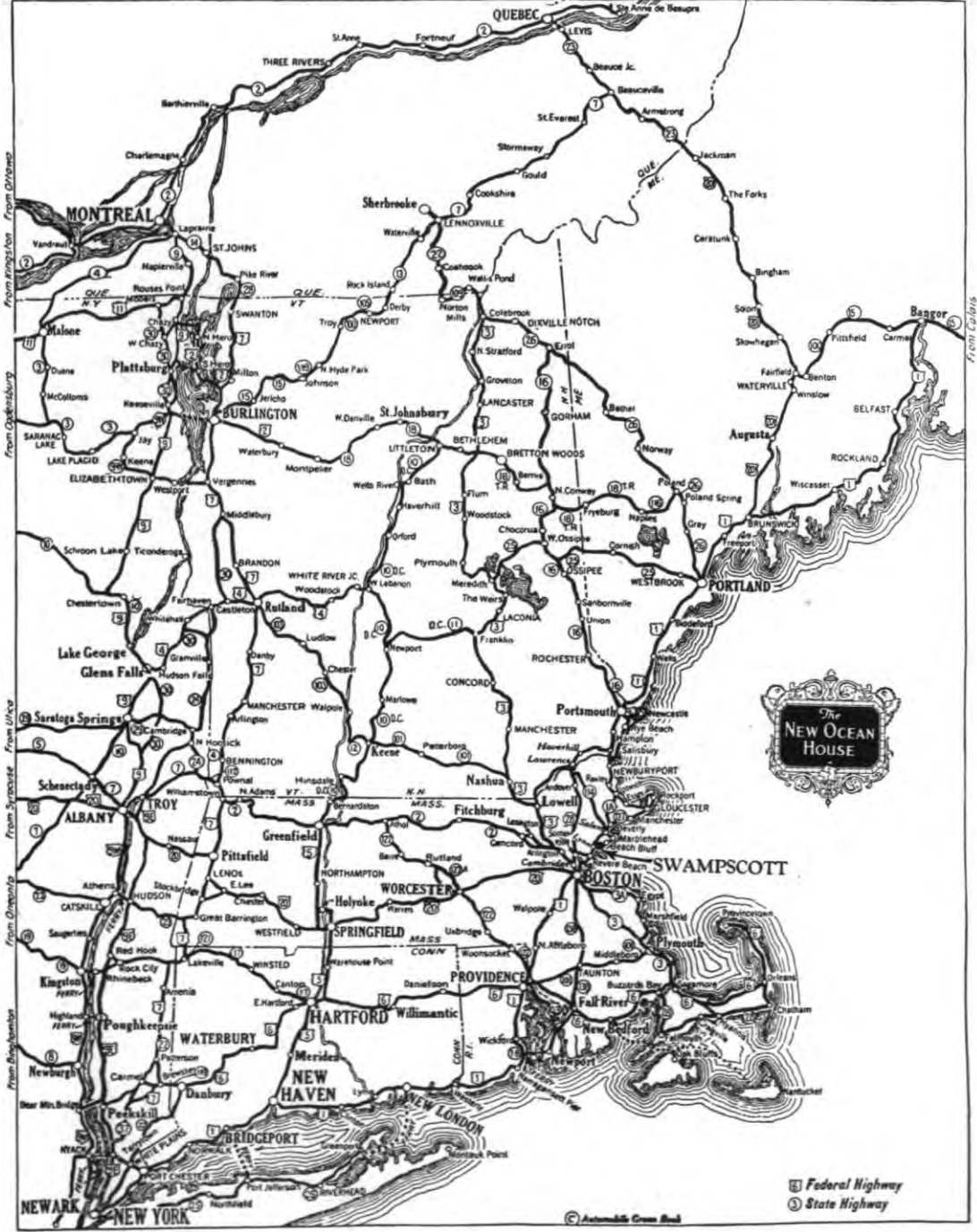

From Kingston From Ottawa

From Ogdensburg

From Syracuse From Utica

From Ogdensburg

From Newburgh

From Colby



F Federal Highway
S State Highway

C Automobile Cross Road

Come To Convention

New Ocean House, Swampscott, Massachusetts
June 23-29, 1946



New Ocean House

Convention Daily

AGAIN there will be a *Convention Daily*, this time for five issues only—the first one to appear Tuesday morning. The *Daily* will be as before under the general supervision of the ARROW Editor; the Editor of the *Daily* will again be Ruth Wilson Cogshall (Mrs. W. B.), Kentucky A, 2001 Emerson, Strathmoor Manor, Louisville, Ky.

The business manager of the *Daily* will be Dorothy Warner, Massachusetts A, 821 Beacon St., Boston.

Subscription to the *Daily* will be included in the registration fee of \$5.00 paid by all in attendance at Convention; additional subscriptions desired by chapters for their archives, or by individual members not in attendance at Convention may be ordered from the Business Manager for \$.50 subscription price for the five issues—these will be mailed at the close of Convention.

Points of Interest

THE New Ocean House, one of the foremost resort hotels in the east, is situated at the water's edge on Puritan Road, the oldest and most famous Indian Trail, known as the "Path of Peace." It faces on the cool Atlantic, with a coast line broken by many massive rock formations and jutting points of land, furnishing some of nature's most glorious scenery. Here are extensive grounds, beautiful gardens, private

beach, an excellent 1000 yard golf course, and every recreational feature that appeals to the riding, boating, fishing, tennis or archery enthusiast.

Points of historical interest abound in every direction—Lexington, with its famous Battle Green, the familiar "Minute Man" statue, the old John Hancock house and other scenes of American patriotism—Concord, the home of

patriots, scholars and philosophers, the homes of Hawthorne, Louisa May Alcott and of Emerson, and Thoreau's Lake Walden—Salem, a quaint, historic town founded in 1626 with its "Witch House," the House of Seven Gables and the Peabody Museum with its collection of rare ship models—Marblehead, "Birthplace of the American Navy," world famed for its excellent harbor and as the yachting center of the New England Coast. There too is the nationally known painting, "The Spirit of '76"—Gloucester, the largest fishing port in America—Boston, "the Hub of the Universe" with Faneuil Hall,

a popular meeting place since 1763, the Paul Revere House, the old North Church—Cambridge, the seat of Harvard University and Massachusetts Institute of Technology, the Lowell and Longfellow houses, the world famous glass flowers in the Harvard University Museum, and farther afield, Plymouth, rich in its legends and history, Duxbury, the home of John Alden and Myles Standish—Sudbury, with its Wayside Inn, made famous by the poet Longfellow.

This and much more is yours if you just follow that urge to come to Convention.

The Convention Program

SUNDAY, JUNE 23	3:00 to 5:00	P.M.	Informal reception
	6:00	P.M.	Dinner
	8:30	P.M.	Opening Session
MONDAY, JUNE 24	9:30	A.M.	Regular session
	2:00	P.M.	Model pledging
	2:30	P.M.	Alumnæ session
	8:30	P.M.	Model initiation
TUESDAY, JUNE 25	9:30	A.M.	Round tables and workshops for actives and alumnæ
	2:30 to 3:30	P.M.	Regular session
	3:30 to 5:00	P.M.	Workshops
	6:30	P.M.	Guest Night, Panhellenic dinner, with Dean Alice Lloyd of University of Michigan as speaker.
WEDNESDAY, JUNE 26			RECREATION DAY
	6:00	P.M.	Shore Dinner
	9:00	P.M.	Settlement School night
THURSDAY, JUNE 27	9:30	A.M.	Regular session
	2:30	P.M.	Alumnæ session with active delegates present
	6:00	P.M.	Costume dinner party
	8:30	P.M.	Stunt night
FRIDAY, JUNE 28	9:30	A.M.	Alumnæ sessions and simultaneous active delegate workshops
	2:30	P.M.	Regular sessions
	6:30	P.M.	Banquet
SATURDAY, JUNE 29	9:30	A.M.	Closing regular session

CONVENTION COMMITTEE

•



Convention Guide

Helen Richardson Corkum

HELEN RICHARDSON CORKUM was initiated into Massachusetts Alpha on December 6, 1913, was Convention delegate in 1915, and attended Asbury Park and Yellowstone Conventions. She has served the fraternity on the examination and the scholarship committees, and was chairman of the Committee on Endowment at the time of the Yellowstone Convention. She was a former member of the Lancaster, Pa., and Portland, Me. clubs, served as treasurer of the Boston Alumnae Club, and is at present a member of the Hartford, Conn. club and serving on the advisory committee for Connecticut Alpha.

Convention Committee

HELEN RICHARDSON CORKUM (Mrs. Howard),
Mass. A. *Convention Guide*
ELIZABETH CHALMERS DOW (Mrs. Vernon),
Vt. A.
CLARADELL PARKS HAGGEMAN (Mrs. Joseph),
Mo. B.
EMMA DRURY TELLER (Mrs. S. Jay), Md. A.
Registration—LOUISE HOEH SAUL (Mrs. Her-
bert), Mass. A.
Hospitality—MILDRED HOOD, Mass. A.
Chapter Exhibits—ELIZABETH N. MOTYCKA
(Mrs. Joseph), N.Y. A.

Photography—EILEEN BROWN, Mass. A.
Model Pledging and Initiation—GERTRUDE H.
STEWART (Mrs. O. W.), Mass. A.
Panbellenic Dinner—MIRIAM H. BERNT (Mrs.
Hans), Minn. A.
Recreation Day—ETHEL S. ADAMS (Mrs.
Philip), Mont. A. & Mass. A.
Settlement School—ELIZABETH B. LEROY
(Mrs. Harris), Mass. A.
Banquet—RUTH DUNN (Mrs. L. J.), Ohio
Delta



Emma Drury Teller
Member Convention Committee



Ruth Dunn
Banquet Chairman

Convention Clippings

THE hotel reservation slip found in this issue of *The ARROW* should be filled out in detail and mailed to the New Ocean House, Swampscott, Mass., as early as possible. Be sure to indicate the type of room desired and with whom you wish to room.

Trains for Swampscott leave from the North Station in Boston about every hour—a twenty-five minute ride. There will be ample taxi service at the Swampscott station to transport arriving guests to the hotel. If your train arrives at the South Station in Boston, a taxi is the simplest method of reaching the North Station. If a large group is arriving at the

South Station together, we will make an effort to secure a bus direct to Swampscott. Pi Phis will be at both stations on Sunday to help you out with any of your problems.

All mail should be addressed to the New Ocean House, Swampscott, Massachusetts.

Checks may be cashed at the hotel if approved by the Grand Treasurer.

The garage charge will be \$1 per night.

The hotel gives a regular three day service on laundry work. Regular valet service is provided. There is a beauty parlor and a barber shop in the hotel.

Those registered at the hotel will eat in the

main dining room, but if you are coming in for the day and desire to eat in the Tea Room you will be most welcome there. It accommodates only 60 but the hotel assures us that two or more seatings will not bother them at all. There is a State of Massachusetts 5% tax on all meals.

A registration fee of \$5.00 is required of everyone registered except for those attending the banquet only. This fee includes all tips and the five issues of the *Convention Daily*. Anyone registered with fee paid may attend any session at any time.

Charge for the banquet will be \$3.75 for those not registered and attending this function only. Those who have registered and are not staying at the hotel will have the banquet included with the \$5.00 registration fee. Tickets for the banquet must be obtained in advance, and for those staying at the hotel, the coupon for that dinner must be exchanged for a banquet ticket before Wednesday night. There will be a desk in the lobby for this purpose.

Wednesday will be given over to recreation, and the committee is planning a day brimmed full of interest for everyone. Several tours of the shore, the historic spots and the beauty spots of the North Shore and Boston are being planned.

The ocean is at the front door all ready for that dip in the Atlantic you have always hoped you might have some day, but we must warn you it will be cold water! At the hotel there are tennis courts, a golf course, and plenty of opportunity for that game of bridge you just can't get along without! Notices will be posted as to the various events offered, just waiting for you to sign up for them. It will be necessary to sign up for any of the sight-seeing tours by Monday noon.

Don't forget that costume for the Thursday night parade and dinner—beautiful, gorgeous, funny or just plain hilarious! We can't tell you yet just which will take a prize or come in for honorable mention!

Last but not least—"What shall I wear?"—always a question when women get together! Sports clothes for daytime wear, one afternoon dress, one dinner or evening dress which will serve for all formal dinners, will be quite adequate. The costume for Thursday and the bathing suit if you are courageous! Evenings may be cool, and when the east wind blows from the sea a coat will be needed. In New England we have all sorts of weather, and Mark Twain was prompted to remark that if you don't like the kind you have, wait a few minutes and another kind will come.



"I'LL BUY THAT DREAM"

AT LONG last, another of our Pi Phi dreams is coming true—and we're taking orders on it!

You, too, can get in the swing and the sing. Yes, it's the new Song Book—a brand new edition of the wine and blue songs we all love, plus some originals which have never before appeared in a Pi Phi Song Book.

That's not all! In addition to the melodies and lyrics so familiar to us, there will be loads of arrangements for group singing, so that Pi Phis all over the country really will be singing in harmony.

Here are just a few of the many songs to be included: "My Pi Phi Girl," "Arrow So Golden," "The Anthem," "Pi Phi Tribute," "Ocean to

Ocean," "The Symphony," "Follow The Arrow," "Speed Thee My Arrow," "Sweetheart Song," "Ring Ching Ching," "Loving Cup Song," "Her Arms Extending"—and many others which you voted to have arranged for the new edition. You'll like them all!

You'll see a sample copy of the Song Book at Convention this June—and we hope that by fall every chapter will have new additions to its Pi Phi library in the form of the complete, up-to-date, brand new Pi Phi Song Book!

Is there anyone who *won't* buy that dream?

DOROTHY V. DURAND
Chairman Committee on
Fraternity Music

MR. J. M. REBMAN,
 Union Pacific Railroad
 1223 Ambassador Building
 St. Louis 1, Missouri

Please make the following Pullman reservations for me on the PI BETA PHI SPECIAL PULLMAN car planned in connection with the 1946 convention:

Name

Chapter and year

Address
 (street)

.....
 (city) (state)

Reservation desired (Lower, upper, roomette, and so forth)

.....
 Central point from which reservation is desired (these points are: Los Angeles, San Francisco,

Portland, Seattle, Salt Lake City, Denver and Chicago)

Additional information or questions

.....
 Date Signed

New York City Panhellenic

PI BETA PHIS in or near New York, remember:

Keep in touch with Pi Phi through the New York Alumnae Club, Mildred Snow, President, 2585 Grand Concourse. Telephone SEdgewick 3-2762.

Get acquainted with Beekman Tower, reached by crosstown bus on 50th Street. Address: 3 Mitchell Place. Phone ELdorado 5-7300. This is your Panhellenic hotel, for a room, a meal, a chat with friends, or a view of all New York from its Roof Solarium.

Join New York City Panhellenic with its attractive clubrooms on the fourth floor and its opportunities for meeting not only Pi Phi's but girls from twenty-one national fraternities. You'll find them interesting and interested in you—one of the best means of getting acquainted in New York with sorority friends and the many varied interests sponsored by the Club.

There is a monthly supper and program in the Clubroom, and extra activities such as

bridge, parties for service men, bowling and so forth. There are opportunities also to join theatre parties, attend radio broadcasts, visit special Art Collections and in general have a good time along lines that you like. One of the best boxes at the Philharmonic-Symphony Concerts this season is in the name of the New York City Panhellenic.

Members also have the privilege—a worthwhile one in a city like New York—of reserving the Clubroom at no rental fee for small teas or other social gatherings.

And there's no inflation here! Dues, formerly \$10. a year, have been reduced to \$5., since a larger membership at this lower rate makes possible more variety of programs, activities and good friends. For further information, get in touch with Laura Christianson, President of New York City Panhellenic, Room 419, 3 Mitchell Place, New York 17, or your Pi Phi representative, Florence Hubbard, 1031 Prospect Place, Brooklyn 13, N.Y.

Your Part . . .

IN PI BETA PHI'S

War Work Record

In an effort to compile a record of Pi Beta Phi's participation in the recent emergency created by World War II, the Committee for War Work asks your help!

If you are a member of an active chapter, cooperate with your President or War Service Chairman in giving her a record of what you have done—Red Cross, U.S.O., Civilian Defense—all those activities too numerous to mention here but which appear on the "Outline" recently sent each chapter.

If you are a member of an Alumnæ Club, cooperate with your President or War Service Chairman in giving her a record of all those things you have done to help in the war effort. We especially want a list of relatives in every branch of the service. An "Outline" has been sent each Alumnæ Club President requesting this information. Please be sure your efforts are included in the report.

Give us as nearly as possible the number of working hours you have spent in each activity, using the records of each organization where they are available.

Canadian Clubs and Chapters, as well as all those living in Canada who are not identified

with any group, are requested to send their war work record to:

Miss Mary Foley,
Subchairman for Canadian Clubs and Chapters,
25 Bloomingdale Terrace, Halifax,
Nova Scotia, Canada.

If you are not identified with any chapter, and your effort was made during your college course, please send the record of your war work to:

Anne McDonald D'Aule
(Mrs. John F.)
Subchairman for Active Chapters,
509 North Las Palmas,
Los Angeles, California.

If you are not a member of any alumnæ club, please send the record of your war work to:

Ruth Jane Dunlop Wheeler (Mrs. Raymond Holder)
Subchairman for Alumnæ Clubs,
1108 West Hills Terrace,
Lawrence, Kansas.

THIS WILL BE THE ONLY APPEAL MADE TO
EVERY PI PHI WHO READS "THE ARROW"

Thank You!



Conference of Chapter Presidents, Delta Province, Detroit, December, 1945.

Back row, left to right: Carol Anderson, Michigan B; Gene McCurry, Indiana A, Vice-President; Patricia Malone, Indiana B; Mary Lou Wathen, Michigan A, Pledge mistress.

Front row, left to right: Kathryn Hill, Indiana G, Vice-President; Martha Honan, Indiana E; Vivian Lyon Moore, Province President; Barbara James, Michigan F.



"Convention—Six days of fun and serious thinking—of business sessions and play! Come and enjoy it with us. New Ocean House, Swampscott, Mass., June 23-29, 1946.

Pioneer Promenaders Denver University

By PEGGY MELZER, *Colorado Beta*

THE Pioneer Promenaders is a group of students interested in carrying on the old-time western square and round dances. The organization was started in 1934, and has been active ever since. Our slogan really should be, "Once a Promenader, always a Promenader," for membership does not end with graduation from college; the alums also have a group which meets regularly, and participates with the active group once a month.

While he dances the old-time dances, the youth of today dances his own interpretation of the old figure in a style all his own. Since the youth of today does nothing else in the style of 50 years ago, it would be unreasonable to expect him to dance in the style of 50 years ago. Out here in the West this grace and freedom of movement is called "western" or "cowboy style." The calls and lingo or pattern of the caller are in the vernacular of the ranger or the miner, which makes them very different from the calls of other parts of the country and therefore very interesting. The Pioneer Promenaders present this generation's interpretation of the old-time dances.

WESTERN DRESS

The girls wear the pioneer style of dress, the long full skirt which swings out in a graceful manner in the dance. The boys wear bright colored shirts and neckerchiefs, cowboy trousers and boots and look very handsome. The brand on their trousers is the "swinging square."

Four music combinations of different instruments are used, the most widely used being piano, fiddle, banjo, or accordion.

Out of the twenty-nine active members, sixteen of whom are girls, there are eight Pi Beta Phis. The Pi Phis are also well-represented as officers:

Norma Moe—Vice-President
Peggy Melzer—Secretary



Connie Peters—Historian
Other Pi Phi members include:

Lutie Carter
Margaret Clark
Betty Lou Brayden
Nancy Nye
Nancy Ward, all Colorado B.

The alum club has quite a large number of Pi Phis, as well.

For many years now the Pi Phis have seemed to be the most interested in joining this well-known group, and as members, have been outstanding both in dance ability and in leadership.

The Promenaders have participated in the National Folk Festival in the years 1940, 1942, and 1944, earning their expenses along the way by giving demonstrations.

We are now making plans to attend this year's folk festival to which we have been invited in Cleveland, Ohio.

→ → →

"Join Your City Panhellenic!"

List of Pi Phis from "Who's Who Among Students in American Colleges and Universities"

1944-45 Edition

1. University of Arizona
 1. Margaret Hale Magness
2. University of Arkansas
 2. Lynette Wilson
3. Beloit College
 3. Shirley Wise Cherrey
 4. Jean Ann Lee Hovorka
 5. Pauline Robinson
4. Birmingham-Southern
 6. Betty May Davis
 7. Martha Sebree
5. Bucknell University
 8. Helen Koons Grim
 9. Karin A. Nelson
 10. Nancy Lenore Woehling
6. Butler University
 11. Marilyn Louise Behymer
 12. Katherine Clyde Holder
7. University of Chattanooga
 13. Betty Lorraine Bandy
8. University of Colorado
 14. Charline Millikan
 15. Virginia Helen Wheeler
9. University of Connecticut
 16. Alyce E. Finn
 17. Patricia Hamilton Grant
10. University of Denver
 18. Martha Joann Haines
 19. Joan Merle Panek
11. Drury College
 20. Margaret Ellen Johnson
 21. Mary Barbara Johnson
12. Florida State College for Women
 22. Isabel Wood Rogers
13. Franklin College
14. George Washington University
15. University of Georgia
 23. Marian Augusta Weltner
16. H. Sophie Newcomb College
 24. Consula Faust
17. Hillsdale College
 25. Norma Leigh Chambers
 26. Irma June Schmidt
18. University of Idaho
19. Indiana University
 27. Charlotte Ann Kupferer
20. Kansas State College
 28. Audrey Vernelle Blevins
 29. Margaret Louise McNamee
 30. Ethelinda Elizabeth Parrish
 31. Roberta May Townley
21. Knox College
 32. Alice Louise Dorick
 33. Lucille Vernon
22. Lawrence College
 34. Norma Evelyn Crow
 35. Margaret Puth
 36. Virginia Hodges Robie
23. Louisiana State University
24. University of Louisville
 37. Betsy Kendrick Ewing
25. University of Manitoba
 38. Shirley Elizabeth Beatrice McDiarmid
 39. Alice Schweitzer
26. Massachusetts State College
 40. Catherine Theresa Dellea
 41. Claire Louise Healy
42. Mary Alice Milner
43. Ruth Jean Murray
44. Barbara Louise Pullan
45. Anne Tilton
27. Miami University
 46. Lois Ann Gumper
28. Monmouth College
 47. Virginia Dionne Hylar
 48. Ilene Rose Schleich
 49. Magdolene Julie Stieghorst
 50. Virginia Frances Weber
29. University of Nebraska
 51. Margaret Lea Beede
 52. Gloria Marie Mardis
30. University of Nevada
 53. Nadine Elaine Gibson
 54. Beulah Marion Haddow
31. University of North Carolina
 55. Betty Lou Cypert
 56. Shirley Jane Hartzell
32. University of North Dakota
 57. Shirley Rheeta Hubbard
33. Northwestern University
 58. Dorothy Ann Ellis Lane
34. Oklahoma A. & M.
 59. Margaret Ruth Plumer
35. University of Oklahoma
 60. Nancy Lucile Gray
36. University of Oregon
37. Purdue University
38. Randolph-Macon Woman's College
39. Rollins College
 61. Betty Joy Fusfield
40. St. Lawrence University
 62. Jane Louise Amer
 63. Margaret Clark DeWitt
41. Simpson College
 64. Helen Ruth Pemble
 65. Josephine Viola Romedahl
42. University of South Dakota
 66. Doris Louise Lindroth
 67. Betty Jeanne Younglove
43. University of Southern California
 68. Julia Jean Working
44. Southern Methodist University
 69. Louise Latham
 70. Elizabeth Ann Pierce
 71. Jeannette Story
45. Syracuse University
46. University of Texas
 72. Betty Jeanne Osborn
47. University of Utah
48. State College of Washington
49. West Virginia University
 73. Mary Thomas Hill
50. Willamette University
 74. Emma Louise East
51. College of William and Mary
 75. Marilyn Kaemmerle
 76. Marcia Guyette Manewal
 77. Edyth Marie Marsh
52. University of Wisconsin
53. University of Wyoming
 78. Patricia Jean Ballantyne
 79. Miriam Eleanor Binning
 80. Lyell Knight

Mortar Board Officers



Mary Ann Hammersley, Wisconsin F. Mortar Board President, President Women's Athletic Association, Freshman Counsellor, *Who's Who in American Colleges*, Winner of Spade given to most outstanding junior girl.

Virginia Wheeler, Colorado A, Mortar Board President, *Who's Who in American Colleges*, Editor of *Silver and Gold*, campus newspaper, for 1944-45, President of the Associated Women Students of the University of Colorado.



Joan Overholser, Iowa Z, Mortar Board Secretary, President Theta Sigma Phi, Editor University Handbook, Assistant campus editor of *Daily Iowan*.



Margaret Huskill, Mortar Board President.



Hank McLean, California J, Mortar Board President, Alpha Lambda Delta.

Eugenia Hepworth, Kansas A, Mortar Board President.



Frances McIntyre, Arizona A, Mortar Board President, *Who's Who in American Colleges*.



Mortar Board



Ruth Hodgson, Kansas B, Mortar Board, *Who's Who in American Colleges*, Corresponding Secretary of Student Council, President Kansas B.



Margaret Baugh, Florida B, Mortar Board, Editor of *Flastacow*.



Judy Pepper, Florida B, Mortar Board, Editor of *Flambeau*.



Betty Gary, Arkansas A, Mortar Board, Editor of *Razorback*, *Who's Who in American Colleges*.



Jan Freer, Virginia T, Mortar Board, *Who's Who in American Colleges*.



Helen Harstad, Oregon B, Mortar Board, A.W.S. President.



Betty Jo Oglesby, Arkansas A, Mortar Board.

Barbara Rupp Lister, Vermont A, Mortar Board.

Marion Murray, Oregon B, Mortar Board, President Home Ec Club.

Kay Conley, Oklahoma A, Mortar Board *Who's Who in American Colleges*.



Mortar Board



Mary Scheiber, California Δ, Mortar Board, Secretary Key and Scroll, President Spurs, Vice-President Homecoming, Chairman Pryterean, Alumnae Activities Honorary.



Margaret Ann Peterson, Minnesota A, Mortar Board Treasurer.



Barbara Foulk De Temple, Colorado B, Mortar Board, *Who's Who in American Colleges.*



Rita Huff, Oklahoma B, Mortar Board.



Janet Hartman, Ohio Z, Mortar Board, *Who's Who in American Colleges.*



Marguerite Swing, Ohio Z, Mortar Board, *Who's Who in American Colleges.*



Helen Moenke, Colorado B, Mortar Board.

Frances Kerekes, Iowa F, Mortar Board, Theta Sigma Phi.



Mary Elizabeth Lush, Iowa I, Mortar Board, Editor of *Iowa Homemaker*, Omicron Nu.



Mary Morganstern, California Δ, Valedictorian Senior Class Feb. 1946, Mortar Board President, Key and Scroll, Spurs.



Mortar Board



Narcita Cuesta, Florida F, Mortar Board, Beauty Queen (Tangerine Queen of Florida).



Patricia Stoddard, South Dakota A, Mortar Board, *Who's Who in American Colleges*.



Jane McMicken, Washington B, *Who's Who*.



Mildred Rankin, Ohio B, Mortar Board.



Mary Elizabeth Sloan, Florida F, Mortar Board, Editor-in-chief of Yearbook.



Jane Laux, Vermont A, Mortar Board.



Patricia Whittam, Pennsylvania B, Mortar Board.

Marie Wilson, Colorado A, Mortar Board, *Who's Who in American Colleges*.



Jean Pitcock, Arkansas A, Mortar Board, *Who's Who in American Colleges*.



Jeslie Glotfelty, Nebraska B, Mortar Board, Editor of *Nebraskan*, *Who's Who in American Colleges*.



Equivalent to Mortar Board



Jerry Knight, Florida A,
The Honor.



Sydney Eluned Jones, Alberta A,
"Bluestocking Club."



Janet White, Florida A,
The Honor.



Mildred Gogel, Ohio E,
"Peppers."



Mary Ann Cassady, North
Carolina B, Phi Kappa Delta.



Martha Walker, South Caro-
lina A, Alpha Kappa Gamma.



Jean Douglas, Florida A,
The Honor.

Ada Minott, Maine A, All Maine
Woman.



Ilene Schleich Lawson, Illinois A,
President of Tau Pi, Senior win-
ner of Beauty Contest.



Jane Huston Fitzsimmons, Oregon
I, Cap and Gown.



Equivalent to Mortar Board



Marjorie Pullem, North Carolina A, Valkeries.



Mary Ancho, Nevada A, Cap and Scroll.



Minerva Wilson, South Carolina A, Alpha Kappa Gamma.

Edna Hill Gaynes, South Carolina A, Alpha Kappa Gamma.



Mary Johnson, Ohio E, "Peppers."

Dorothy Gustafson, North Carolina A, Valkeries.



Virginia Suiter, North Carolina B, Phi Kappa Delta.

Nell Mayer, South Carolina A, Alpha Kappa Gamma.



Ida Prince, North Carolina A, Valkeries.



Mary Kelly, Ohio, E, "Peppers."



Equivalent to Mortar Board



Patricia Traner, Nevada A, Cap and Scroll.



Gene McCurry, Indiana A, Gold Quill.



Lois Keller, Ohio E, "Peppers."



Margaret Brundage, Connecticut A, President of the LAURELS.



Patsy Patrick, South Carolina A, Alpha Kappa Gamma.



Doris McCullough Loomis, Indiana A, Gold Quill.



Mary McCormick, Indiana A, Purdue Players, Theta Alpha Phi vice president, Gold Peppers.

Katherine Huffman, Indiana A, Gold Quill.

Jo Seideman, South Carolina A, Alpha Kappa Gamma.



Elizabeth Norton, South Carolina A, Alpha Kappa Gamma.



Who's Who



Betty Tucker, Virginia A,
Who's Who.



Meadie Montgomery North
Carolina A, *Who's Who*.



Virginia McMath Neil, Wash-
ington B, *Who's Who*. Editor
of *Chinook*, school yearbook.

Other girls chosen for this honor appear under other groupings.

Doris Anderson,
South Dakota A,
Who's Who.



Mary Caroline Walker,
Virginia A, *Who's Who*.



Anita Caldwell, Flori-
da A, *Who's Who*.



Rachel Lenhart, Ohio A,
Who's Who, Phoenix.



Agnes Anthony, Con-
necticut A, *Who's Who*.



Jean Thompson, Idaho A,
Who's Who, President
AWS.

Evelyn Hail, Tennessee A,
Who's Who, Quadrangle.



Beverly Gregory, Washington
B, *Who's Who*.



Martha Green, Tennessee A,
Who's Who.



Editors



Mary Ann Lihota, Connecticut A, Editor-in-Chief of *The Campus*, Editor of *Drom Newspaper*, Assistant Editor of *Newconn News*.



Margaret Shannon, Oregon B, Editor, *Oregon Stater*, alumni magazine.



Sally Fitzpatrick, Kansas A, Business Manager of the *Jayhawker*.

Georgann Bergenthal, Wisconsin A, Business Manager of *The Badger*.



Betty Grove, Arizona A, Editor of *The Manuscript*, literary magazine.



Jean Maxwell and Barbara Barrow, D.C. A, Circulation Editor and Organization Editor respectively, of *Cherry Tree*.

Lois Ricker, Maine A, Editor-in-Chief of *Prism*.



Eileen Severs, Oklahoma A, Editor of the *Sooner* year-book.

Joan Yates, California A, Copy Editor, *Southern Campus*, year-book.



Beth Pilkey, Washington B, Editor of *Evergreen*.



Harriet Alma May, Connecticut A, Editor-in-chief of the *Campus*.



Miscellaneous Honors



June Hansen, Indiana Δ, *Who's Who in American Colleges*, Activities Chairman of Purdue's Student Union, Theta Alpha Phi, Purdue Players, Gold Peppers, activities honorary.



Madelyn Hale, California Γ, President, Spooks and Spokes.



Jean Mays, Illinois A, President of Z K E, History fraternity.



Caryl Lofquist, Indiana Δ, President Panhellenic Council, Secretary Associated Women's Students.



Mary Ellen Duncan, West Virginia A, Dramatics Leads, Alpha Psi Omega, Orchesis.



Agnes Anthony, Connecticut A, Treasurer, University Christian Assn., Gamma Chi Epsilon.



Carolyn Eberly, West Virginia A, Alpha Psi Omega, Dramatics Major, Dramatics Leads, Orchesis.



Phyllis Field, Washington A, Homecoming Queen, President of Panhellenic Association.

Elizabeth Palmer, Oregon B, President, Kappa Delta Pi.

Cornelia Lindstrom, Iowa Γ, Mortar Board, Omicron Nu, Phi Epsilon Omicron, Delta Phi Delta, Phi Kappa Phi.

Marilyn Young, Oregon B, Sophomore Cotillion Princess.



Beauty Queens



Janet Matz, Connecticut A, Queen of Football Hop.



Norma Wagner, Colorado A, Beauty Queen of the *Coloradan*, chosen by Matt Conover.



Janice Schwartz, Nebraska B Beauty Queen.



Jean McCullough, California F, Queen of WRO Unit.



Mildred Derse, Wisconsin F, Beauty Queen, Lawrence Ball, and Anchor and Chain Ball.



Jean Sedam, Ohio Z, Beauty Queen.



Joy Lee Kirkpatrick, Arkansas A, Homecoming Queen.



Peggy Leake, Missouri A Savitar Queen.



Joy Godbehere, Kansas A, 1945 Homecoming Queen.



Shirley Johnson, Freshman Beauty Queen.



Sara Morrow, Oklahoma A, Beauty Queen, Football Queen.

Beauty Queens



Elna Ruth Beck, Colorado A,
Engineers Ball Queen.



Lee Anna Friend, Illinois A,
Freshman Beauty Contest winner.



Betty Strickland, North Carolina A
Member of May Court.



Joan Ragsdale, Indiana Δ,
Queen of Sophomore Cotillion.



Charlotte Hanker, California Δ,
1945 Homecoming Queen.



Patty Welsh, Nebraska B,
Beauty Queen.



Joan Gerson, Washington A,
'47 Column's Queen.



Betty Beannan, Ohio Δ, Varga
Beauty (chosen as most beautiful
girl on campus).

Doris Nelson, Washington A, Sweetheart
of Sigma Chi.

Janet Yoder, Iowa Γ, Bomb
Beauty.



Phyllis Stewart, Colorado B,
Pynewisbak Beauty Queen.



Beauty Queens



Peggy Sanderson, Kansas A,
Jayhawker Beauty.



Robin Harris, Washington A,
Beauty Queen.



Fay Kendall, Washington B,
Harvest Ball Princess.

Ceciliamae Posey, Illinois A,
Beauty Queen. (Tied with M.
Arade.)



Kathleen Holte, New York A,
1945 Football Queen.



Jean Williamson, Washington
A, 1945 Column's Queen.

Betty Lou, Wainwright, Okla-
homa B, Engineering Queen.



Marilyn Arade, Illinois A,
Beauty Queen. (Tied with C.
Posey.)

Betty Beckham, Oklahoma B,
Beauty Queen.



Barbara Brown, South Carolina A,
Beauty Queen.



Pat Kyrne, Oklahoma B,
Beauty Queen.



On the Campus



West Virginia Alpha, 1946



Pat Penny, Kansas A, Kansas Cheerleader with Dave Schmidt, $\Phi \Delta \Theta$, All Big Six end, from Milwaukee, Wis.



Helen Schleich, President of Illinois A, and John Lawson, married December 28, 1945.

Tennessee Alpha, 1946



On the Campus



Iowa Zetas.



Iowa Zetas.



Missouri Alpha Homecoming Decorations, 1945, Oklahoma University was the opponent.



Kansas Alpha's eight sets of sisters.

Kansas Alpha dinner honoring Province President Mrs. Alva Bruggemann.



Washington Beta



On the Campus



New York Alpha Chapter.



Washington Alpha Pledge Class of 1945, 41 pledges, the largest pledge class in the history of Washington Alpha.



Oklahoma Beta members bringing new pledges to the House.



Oregon Gamma, 1946. Center of the picture is Barbara Kimbrough, Betty Butts, and Lambda Province President.

Wanita Cusachs, Louisiana B pledge, and "Rip" Collins, smile on their subjects, as they reign as King and Queen of Louisiana State's annual Freshman Day.



Florida Alpha

On the Campus



Three Michigan Gamma pledges, Peggy McBride, Barbara Crist and Sue Chenny.



Pinocchio, New York Gamma's first prize snow statue for Winter Carnival Weekend.



Oklahoma Beta Rushing, "Fourth Date" group.



Idaho Alphas relaxing on the front steps.



Missouri Alphas



Ohio Zeta.

A party held at Christmas for the "inmates" of the chapter house at Alberta Alpha.



North Carolina Alpha



**HAVE YOU ENROLLED FOR THE SUMMER WORK-
SHOP AT THE PI BETA PHI SETTLEMENT
SCHOOL, GATLINBURG, TENNESSEE
JUNE 12 TO JULY 20, 1946?**

DON'T DELAY—as accommodations are scarce, and classes may need to be limited to available equipment.

COME to the second Workshop offered by Pi Beta Phi and the University of Tennessee.

LEARN TO CREATE beautiful handicraft articles.

PARTICIPATE in planned recreation, and learn the secret of directing community recreation.

HAVE A PROFITABLE AND PLEASANT VACATION in the beautiful Smoky Mountains—learning, creating, and playing.

University Credit or non-credit courses.

Co-Directors:

Elsa Ulbricht, Milwaukee State Teachers College and Founder of Milwaukee
Handicraft Project

Weaving and Textile Decoration

Marion Heard, University of Tennessee

Jewelry and Metalcraft

Recreational Crafts

Other Instructors include:

Harriett Gill, Berea, Kentucky

Woodcraft and Toymaking

Josephine Arnquist Bakke, Iowa State College

Community Recreation

For further details write Miss Ruth Dyer, Pi Beta Phi Settlement School, Gatlinburg, Tennessee.

(Limited number of room and board scholarships available in return for assistance in Settlement School dining room.)

NEWS FROM LITTLE PIGEON

Edited by EUGENIA BROOKS SMITH, *Indiana T*

The Settlement School Health Center

By MARJORIE CHALMERS, R.N.

It is a wild night. The mountain wind is raging down the valley, twisting the trees and flinging branches ahead of its fury. The tin roof dances a noisy fandango, and I wonder, a bit apprehensively, if this time, it really will go sailing off across the pasture. Last wind storm, most of the boards at the west end of the porch were torn loose. I pause in my mopping to look, but we are still holding together.

The rain lashes the windows, and water pours in around the ill-fitting casings. The bathroom window jars loose from its lock, and has to be secured with a nail for the emergency. Great flakes of soot drift over the furniture through big cracks in the siding, as the little cottage trembles with each furious blast. I move my work into the bedroom, and set the logs in the fireplace ablaze. The steam heat makes little headway against the drafts.

Yes, we do need a new building. The termites and rot have weakened the floor dangerously though it has been braced and repaired. Water stands in the basement much of the time, and the almost new furnace is badly rusted. Equipment, instruments, books, and clothing must be guarded carefully from rust and mold. It is a discouraging task—trying to keep things clean and attractive.

The Health Center was started after the first World War, and was converted from a dwelling house. It has served us well for almost thirty years—though it was none too convenient in the beginning. Now it is pathetically outmoded and inadequate.

Needs of the community have changed with the changing years. No longer is it necessary to provide hospital facilities for patients. Now there are small hospitals in the country, and if a patient can be moved at all, another fifteen minutes will get him to a regular hospital. Two beds in the class room will provide for emergency.

The class room in the old building is much too small for lectures and demonstrations. Cupboards and storages are woefully inadequate. It will not be necessary to increase much the size

of the building, but the space could be used to better advantage.

We are making good use of the services of available physicians. But there is much that doctors cannot do. Baths and bedside nursing, instruction and supervision of home care, lie in the province of the nurse. Classes for school children and adults—so important in community health, lie in her realm, also.

Compare, if you will, the health service offered here, with that of your own community. You have, in all probability, a unit of the U.S. Department of Health. Be it a city or a county unit, the service is essentially the same. Sevier County is large and very poor. There is but one cement road, and very few "black-top" or macadam. There are about 80 elementary schools—mostly one or two room rural schools, well scattered in areas difficult to reach save in fair weather. One public health nurse could hardly take care of that territory, if she did nothing else.

The Public Health Service, as you know, has many departments. There are Prenatal and Infant Welfare; Inoculations and Prevention of Disease; School inspection of children, buildings and grounds; Cancer, Tuberculosis, Venereal Disease, Well Baby, Crippled Children's, Dental and Nutritional Clinics. It is concerned with a man nine months before his birth until his death—his life, his home, his community, his water and sanitary facilities, his food, his garbage, his diseases.

He must be kept healthy, not only for his own sake, but for the good of the community. Illness is expensive for an individual and for a nation. Any service offered by the U.S. Department of Health is obtainable through the local Health Center. And in addition, there are services comparable to your own city Visiting Nurse Service.

We are as modern as Streptomycin and allergens. We pore over medical journals and investigate new theories. We study psychology and make use of the latest in visual education equipment. We are looked upon as mentors—



"And the Crooked Shall Be Made Straight"

and we must develop, or be left behind by those whom we seek to guide. Our students of yesterday are the leaders of today. Our role is—always, guidance and cooperation. Times change and we change with them—or stagnate.

Yet babies are as old fashioned as linsey-woolsey. Mothers need advice. Boys fall out of trees. Young folk go a courtin'. "Ailments" come in spite of penicillin and atabrine. But we meet our problems in the newer, better ways.

The lanky red-head, shuttling back and forth from Tokyo, walks today, because years ago, a nurse worked day after day, with muscles that were warped and twisted. A plump little mother cares for her lively brood of four, because there was trained help in that long and fearful hour before the doctor could reach that mountain cabin. A black eyed little chap has but a faint white scar to show for the scalding of both legs. There will be another doctor before long, because of the prompt first aid that helped to save a badly mangled hand. And there are a few more nurses in the world because of the instruction and inspiration gained at Pi Beta Phi.

Is it all worth while? Is there still a need? Look at the figures for the past year, and judge for yourself.

Home Calls	1020
Office Calls	2622
First Aid	2221
Small Pox Vaccinations	155
Diphtheria Immunizations	86
Typhoid Inoculations	476
Whooping Cough Inoculations	53
Health Talks	120
Health Examinations and Inspections	3813

We do not measure assistance and influence by the use of numbers, of course. But consider that many have been fitted with glasses, had dental corrections, referred to specialists, outfitted with braces and corrective appliances, and in several cases, surgery was done before serious trouble developed. This is the work of the Fraternity. No wonder it has an honored place in the community.

In any journey, it is well to pause and evaluate progress now and then. We look back to the starting point and visualize the road we have come. We have done well, and we have not deviated from the path. We are going in the right direction, but our journey is not ended. There is work to be done—good, honest necessary work for our hands and for our hearts. Work that may help the dim of eye to see, the lame to walk, and children to grow healthy and

happy. Work that finds its reward in the hearts of a grateful people. They still need us for a while. We will not fail them.

Marjorie Chalmers, R.N.

In December 1936, Marjorie Chalmers came to Pi Beta Phi and Gatlinburg as the new Public Health Nurse. She brought with her a wide field of experience having received her training at the Eitel Hospital, Minneapolis, Minnesota. She was later medical and surgical nurse there. She had experience in family relief and child welfare work. Her training in



Marjorie Chalmers

kindergarten and teacher work has better equipped her for the splendid service she has rendered to Gatlinburg and the surrounding community.

Marjorie, as we all know her, is beloved by all. She has a remarkable knack with people. Her patience, tact and tirelessness have paved the way to trust and love. She is constantly on the go administering aid to the school personnel as well as those of the community—which extends for miles around up the "cricks and hollers." She has faithfully carried on the work for ten years and knows most of the mountain folk and their troubles.

All phases of her work are important. In addition to ministering to the sick, she has made tremendous strides in preventive measures. A well baby clinic held weekly has improved in-

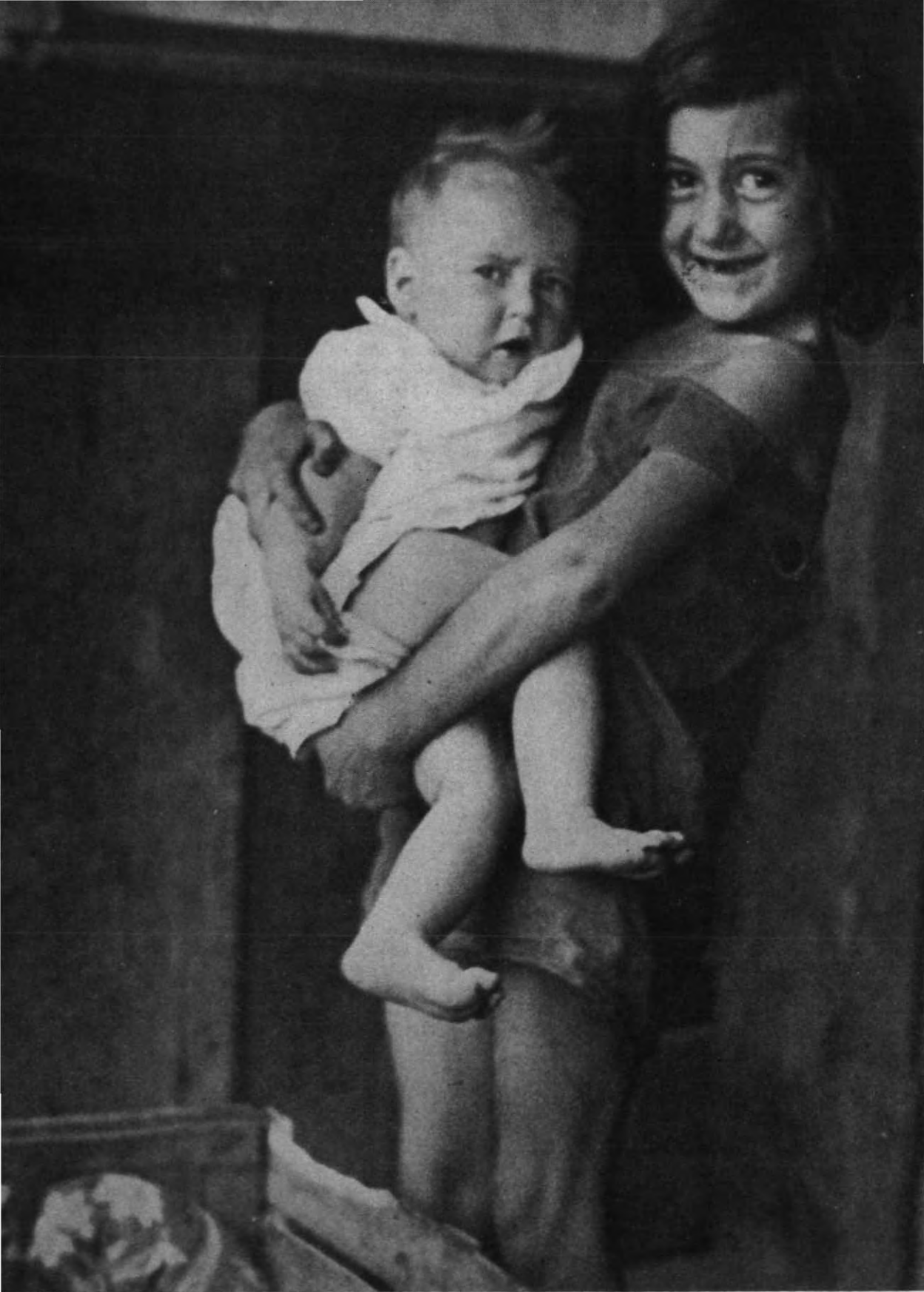

"Hit Aint Heavy—He's My Brother"

fant health. She makes periodic school inspections, not only in Gatlinburg, but in thirteen rural schools as well. She conducts classes in First-Aid, Home Nursing, Bedside Nursing, Prenatal Care, Infant Welfare and gives advice and instructions.

For many years "Miz Chalmers" has felt the need of a new health center in order to carry on more efficiently the work she is doing for us. Her accompanying article reveals the need for the new building.

The Health Center Serves

No group of people are in a position to speak more authoritatively on the work of our Health Center than the residents of Gatlinburg and the mountain folk from the surrounding territory, to whom the Health Center and its staff have been physician, hospital, medical guide, training school and first aid center. Gatlinburg people have come to depend on the service we have provided for them.

A series of their own letters not only express their appreciation but also provide an interesting description of the work done by the Health Center and the need for the new facilities.

The P.T.A. President

Mrs. J. B. Donohoe, President of the Gatlinburg Parent Teachers Organization has seen the improvement in pupil health which has resulted in more effective school work. She writes:

"It is our understanding that plans are being made by the Pi Beta Phis for a new Health Center in Gatlinburg.

"Of all the many things that your sorority has done for the school and community here, we feel that the Health Center is the most essential and important. It has kept down disease and saved the lives of many children and people here. Mrs. Chalmers, your Resident Nurse, is most capable and without her and the Health Center, the poorer class of people would be deprived of medical attention. In a new, better equipped, larger building, she will be able to give them much better care. They depend upon her solely and her sympathy, understanding and efficiency have made her most valuable to them. Words cannot express the wonderful work that has been done along this line, and we will ever be grateful and thankful to Pi Beta Phi for what they have done and are planning on doing in the future.

"If we can be of any assistance to you at any time, please do not hesitate to call upon us."

Very truly yours,
MRS. J. B. DONOHOE, *President*
Gatlinburg P.T.A.

A Settlement School Graduate

Mrs. Grace Huff has lived in Gatlinburg all her life—as have her parents and her grandparents before her. As a child she was enrolled in the Settlement School and is one of our graduates. Her knowledge of the Health Center comes from long association and personal benefit.

"I am very proud to have this opportunity to express my gratitude for what the Health Center has done for our small town.

"To me the Health Center has always stood for dependability in case of sickness, accident and other emergencies. Beginning with my birth when the nearest Doctor was fifteen miles away and had no means of transportation except by horseback, it was the nurse from the Health Center who arrived before the Doctor and ushered me into the world thirty minutes before the Doctor arrived.

"In the following years it was the nurse who gave my various immunization shots. When I was in an auto accident it was the nurse who carried me into the nearest town and helped the Doctor set my broken collar bone and my arm which was thrown out of place.

"When my own daughter arrived the nurse had everything in readiness when the Doctor arrived. It was the nurse who taught me to bathe the baby and dress her and helped with her diet and gave her immunization shots. When the baby developed a rash the nurse suggested the cause and a treatment which immediately cleared up the rash.

"For others as well as myself our sincere appreciation for the help of the Health Center and our hopes for its continued success."

MRS. GRACE HUFF

A Gatlinburg Pi Phi

Pauline Whaling Huff is a graduate of Monmouth College, and a member of Illinois Alpha, Pi Beta Phi. She came to Gatlinburg as a teacher in the Settlement School in 1932, and taught until her marriage to Jack Huff in the Spring of 1934. She has two children, Philip Andrew, aged 10, a student at Pi Beta Phi School, and Dorothy Ellen, aged just two. Mrs. Huff is active in civic affairs, and in the Methodist



"An Ounce of Prevention"

Church. She and her family spend the summers on top of Mt. Le Conte, running the famous Le Conte Lodge. Mrs. Huff tells us what the Health Center has meant to the entire community:

"It's so different looking from the outside into a room, than sitting in that room looking at the same things. You see so much more from the inside—especially the little things that can make a world of difference in the picture.

"That's the way we who live in Gatlinburg feel about the Health Center. There's so much in the day-to-day contact with the "Nurse" and the "Hospital" that any one away from here could not know or feel. To all of us who have small children, or any illness in the home, she represents a "friend in need" at all times. If the illness is small, her suggestions counsel us. If large, her helpfulness and assurance tide us over until a doctor can come.

"The Home Nursing courses are invaluable. Every home-maker needs to know how to care for sick members of her family at home. Where else, here, could such courses be available except through the Health Center? There's still so much to be done in Preventive Medicine that no one else has time to do, or can do as well. Personally, I wish that the nurse had an assistant or two to do the office routine, while she concentrates on teaching, visiting, and school work.

"This is a large county, with a small income. Much of the taxable land has been taken into the Park, and because of indefinite plans for a State Highway, businesses that would have been a source of income have not been built. This leaves only a small amount of money to spread a long way. The number of people who are engaged in business in Gatlinburg are a very small minority of the people served by the Health Center.

"The need for a new building is very apparent. The work to be done in all the highways and byways is manifold, and the lives reached and helped are many.

"Looking from the inside, and feeling our need, we, the beneficiaries of such good work done in the past, pray for its continuance in the future."

PAULINE WHALING HUFF
(MRS. JACK HUFF)

The Last of the Granny Women

Large families are common in the Tennessee Mountain area, and when a new baby comes it often must be introduced to the world with-

out the assistance of a doctor. This was true, even in a greater degree twenty years ago when roads near Gatlinburg were unimproved and doctors were as scarce and overworked as they now are. At that time, Miss Phyllis Higginbotham, our first nurse, trained a class of midwives to assist her in obstetrical cases. Etta Brown is the last of these "Granny Women" trained by Miss Phyllis. During her long years of service, she was faithful and most helpful. Her patients were never known to develop an infection. Her work is now ended and her pleasant ways in the sick room are being missed—but she continues loyal and interested in the work of the Health Center. She writes:

"Dearest Nurse. If I have given you anything that will help, take it, please. If you copy any of this, copy it right—I can't write letters like they should be.

"When I was a little girl, I started out to make my way by staying with people, and minding babies, was sometimes my job. So I started off minding them like this. They told me if they cried to give them a sugar-tit. The way I made them was, I got a white cloth and tied up a lump of sugar, and dipped the end of it in water to get them to nursing. So that is the way I minded them. When they were born they would give them milk and coffee mixed, till their mother could furnish them milk.

"While they were in bed some mothers were afraid to take a bath, and put on clean clothes. Some women would have me smoke their clothes with corn meal bran before they put them on.

"Later on, I started out with my own family—not knowing how—and got part of my family on the way. Miss Phyllis came in to Gatlinburg to help in the school. She started us all out the right way on her plans, so we got along much better, with our little ones. So I will never forget her.

"She planned a class for us women—(midwives)—and got doctors to come to the hospital and help her with our lessons, on how to take care of women and babies. So then I started out helping doctors. And sometimes it was just me to do the best I-knew how. I have been helping in this work for several years.

"Now I am getting old, and my health is bad. I can't help no more. I hope the good work will go on for the younger people. Will you please help our good nurse to carry on the good work for the sake of our little ones that are still coming on?

"I have been one of the school weavers for many years, till the doctors told me to quit—it



"Life's Evening"

was too hard for me. I am the mother of seven children and live near the Gatlinburg school. I have spent a lot of my time giving baths to women and babies, and have caught sixty-three babies or more. I wish our good nurse could

get a new hospital. She needs more room and help to take care of us here."

MRS. W. C. BROWN

Pictures used in this department are by Dorothy McLean, Gatlinburg, Tenn.

In the very near future, our dreams and those of our friends will come true with the construction of the new Health Center. The Committee and Grand Council are now studying plans for the new structure and as soon as these are agreed upon and workmen and materials are available for construction, the building will be started.

Holt House News

Connie Carey a Bride

The old House was aglow—shaded lights, flickering candles, lovely flowers, soft music, and the gay voices of two hundred guests. The one-hundred-and-seven-year-old Holt portraits smiled their blessing upon the attractive couple standing near the bride's table with its tiered cake, white roses and chrysanthemums.

The occasion was the reception which followed the marriage of Connie Carey (Illinois Alpha) to Lieutenant Daniel C. Pelton of Monticello, New York. The ceremony was per-

formed at the Second United Presbyterian church at three o'clock in the afternoon on October 4, 1945.

Connie was the second Holt House bride. As the daughter of Mrs. C. C. Carey, popular Holt House receptionist, the House was her home throughout the four years during which she attended Monmouth college. As a student she brought many honors to Illinois Alpha chapter. A Fine Arts major, and the possessor of a lovely soprano voice, she took part in many local programs. Last spring she was chosen "Miss America" in "The Scan-Dolls of 1945."



LIEUTENANT AND MRS. DANIEL C. PELTON (CONNIE CAREY), Illinois A. (A portion of one of the Holt portraits is visible in the background.)

She was also elected May Queen at the college.

It was on the Monmouth college campus that Connie and Dan first became acquainted. A member of Theta Chi fraternity, he served as chapter president during his senior year. After graduation, in 1943, he attended the Midshipman School at Notre Dame university, where he was commissioned an ensign. For eighteen months he served aboard the submarine U.S.S. *Cobia* in the Pacific. He returned to the United States just a week before the wedding.

Throughout the past winter, Connie and Dan have been at home in Monticello, New York. Mrs. Carey had the pleasure of visiting them there during the Christmas holidays.

To Connie—a very special Pi Phi bride—go all the good wishes of the fraternity. May she never cease to think of Holt House as her "other home." And may she always find a welcome there!

A Goal Achieved

"Holt House is fast becoming the favorite meeting place in Monmouth and Warren County!" Monmouth is fortunate in having such a House!"

The above quotations are typical of remarks which are constantly being heard in the Monmouth community. They are the fraternity's assurance that the House has achieved its five-year goal—to serve, and to serve widely!

Throughout the war years contributions were low. Funds were never adequate to complete the furnishing of the House. Yet the community was in genuine need of an attractive place, adaptable for meetings and social gatherings. Grand Council and the Holt House committee agreed that it would be wrong for the House to stand idle at a time when everyone in America was being called upon to do his utmost wherever needed. (At that time the actives and the alumnae were the only ones enjoying the use of the rooms.)

Accordingly, certain patriotic groups were welcomed. A Red Cross knitting group met regularly in the Pine Room. No fee was charged. Then approved organizations were invited to use the House for meetings and parties. The amount of the fee was determined by the size of the group and the facilities which it required. These invitations were readily accepted and the use of the House has increased each year. During the five-month period from October first to March first the House was engaged forty-four times. (The Monmouth Alumnae club used the House three times, Illinois Alpha chapter eight times,

and other organizations and individuals thirty-three times.

Pi Phis will be interested to know that regular users of the House include these representative women's organizations: A.A.U.W., D.A.R., P.E.O., Monmouth Women's Club, Warren County Women's Club, Junior Women's Club, Beta Sigma Phi, Business and Professional Women's Club, Garden Club, Book Club, Women's Missionary Group, and Campus Club (an organization of faculty women).

It is not the policy of the committee to accept reservations from men's organizations. However, an exception was made recently when three of the leading men's fraternities asked permission to use the House for rush parties. They were still unable to obtain possession of their own houses, and no other place was available to them. Pi Phi was glad to help in the emergency.

Choosing a Gift

The Holt House committee was in a quandary. It had been given the choice of any item in a collector's collection. All of the items were lovely. And all of them were different. It would have been difficult to choose for one's self, but since the choice was to go into Holt House, the decision was important.

Displayed in two rooms were European fashion prints from the early and mid-nineteenth century. The prints were of hand-colored steel engravings. There were sturdy German frauleins peering through the lenses of up-raised opera glasses, vivacious French belles resting during an interlude at a ball, cool English maidens strolling in a park. Whether the subjects were German, French, English, Italian, or Spanish, amusing national characteristics could be discerned in facial features, postures, situations, and backgrounds. In one set of six pictures, groups of old-faced children played forgotten games with hoops and tops and dolls.

Only one of the prints bore the date of 1867. It was this that determined the committee's choice. The print is from *La Mode Illustrée* and the two costumes illustrated are demure "day-time dresses" in vivid green and equally vivid blue. The two women look very much as the Founders looked in their photographs. A wide mat and a narrow carved gilt frame have been selected for the framing.

The collector and donor, Eloise Bilyeu Dibble (Mrs. Earl L.), Oregon Beta, a member of the Kansas City Alumnae Club. Her name goes into the gift book.

Gifts Recorded

Emily Wood Hubble (Mrs. William F.), the Decatur, Illinois member of the Holt House committee, has completed preparation of the gift book, a blue and gold affair with ribbon markers, listing the names of the donors of all objects which have been given or lent to the House.

From the listings in the gift book Jean Lingenfelter Moore (Mrs. Herbert A.), Kansas Beta, will letter the framed cards which are to be placed in each room.

The Silver Tea Service

In these days of rising commodity prices and uncompromising excise taxes, Holt House needs, of all things, a silver tea service!

When the House was restored, a number of lovely and useful items from the Monmouth

residence of Dr. and Mrs. J. M. Jamieson were placed in the House. The Jamieson home had been occupied by the family from 1863 until the death of Mrs. Jamieson's daughter, Miss Katherine Manchester, in 1938. The Jamieson items were loaned to the House through the courtesy of Roger Mills Jamieson and Ida Jamieson Matthias, Washington Alpha, (grandson and grand-daughter of Dr. and Mrs. Jamieson), and their respective daughters, Mrs. Hugh Williams (Mary Louise Jamieson), Washington Alpha, and Marian Amelia Matthias, Washington Alpha. The committee is sincerely grateful for the interest shown by the Jamieson heirs.

Recently, a Victorian silver tea service, once the property of Mrs. Jamieson, was withdrawn from the House. The committee would like to replace the service as soon as possible. Has the fraternity a friend who would like to come to its assistance with the gift or the loan of a silver tea service?



50th Anniversary of Massachusetts Alpha

MASSACHUSETTS ALPHA chapter of Pi Beta Phi observed its fiftieth anniversary on March 8 with open house from 3:30 to 5:30 P.M. at the home of the active chapter, 131 Commonwealth Avenue, Boston. Members of the faculty of Boston University, representatives from other fraternities and over one hundred Massachusetts Alpha Pi Beta Phis enjoyed tea, with the actives as hostesses.

At 6:30 P.M. one hundred and eleven Massachusetts Alphas assembled for a buffet supper at the College Club, 40 Commonwealth Avenue. Wine carnations and blue fleur-de-lis gave a distinctive Pi Phi accent and a birthday cake cut by one of the charter members and the newest initiate, was a feature of the occasion.

The anniversary program arranged by Sarah Pomeroy Rugg and her able committee of twelve Pi Phis from the Massachusetts Alpha Association living in and around Greater Boston and representing all periods of chapter life from 1896 to the present time, was most successful.

Olive Gilchrist, one of the charter members, gave verbal snapshots of the individual founders of the chapter with apt anecdotes and remarks about each. A stream-lined history of the

chapter and its activities with statistics and personal touches of humorous mold, made the evening outstanding. Special mention was made of the gracious hospitality of Anna Robinson Nickerson who for forty consecutive summers has entertained all Pi Beta Phis who were in the vicinity, at her summer home at Rock Island.

Violin and piano duets, and fraternity songs set the right reminiscent note. Greetings from New York Alpha which had recently observed its own 50th anniversary; from Ermine Pollard, our Alpha Province Vice-President, and many messages from distant Pi Phis were received. A substantial sum in birthday gifts came from some who could not be present. A message was sent from Massachusetts Alpha Association to Mrs. Joseph R. Taylor, the only living patroness of the early days of the chapter.

At the conclusion of the festivities, the meeting was turned over to Helen Richardson Corkum, our newly appointed Convention Guide and an enthusiastic pre-Convention rally took place under her leadership. Plans for recreation and fun as well as a program for progress in our fraternity life insures an unusually strong Convention at Swampscott.

FROM PI PHI PENS

Edited by MARY ELIZABETH LASHER, Ohio A

LT. COMMANDER ARTHUR CHARLES JOHNSON, JR. (edited by GRACE REAH JOHNSON), *With Pen and Powder and the Pleiades*, The F. J. Heer Printing Co., 258 pp.

A collection of letters written to his family and friends by a young naval officer, killed in action Decoration Day, 1944, this book is a poignant expression of love of home and country. His mother, a member of Pi Beta Phi, compiled the letters with the cooperation of his wife after his death, and the result is happy reading despite the tragic circumstance which led to the book's publication.

In an informal, personal manner, which makes the reader feel as if the letters had been written to him, the book follows Commander Johnson's progress from his entrance into the Navy through his training and sea duty to his experiences shortly before his death. The calibre of writing is far above that of the average letter, probably because the author was a former newspaper reporter and just before joining the Navy, city editor of the *Columbus (Ohio) Dispatch*. He had a well developed talent for colorful description as well as a commendable facility for phrasing his ideas and reactions.

As he wrote his father, his reasons for entering service were simple and widely meaningful. Very shortly after he had left civilian life he said: "Probably the proper thing to say is—the die is cast—so consider it said. I would be an awful liar if I said I didn't have some colliwobbles in the pit of my tummy thinking about it, but I certainly do not have any feeling that anything drastic is going to happen to me. . . ."

"Somehow I like to think that I am doing it more for what I consider the protection and furthering of my family than for any goodly patriotic reason—although I suppose the two are really bound up together."

To the eldest of his two sons he sent this advice, words which might well be remembered by adults in their dealings with others: "Johnnie, you must help your little brother understand that there is a place for him in our household, just as there is a place for you. He is a little boy, and sometimes it will be hard for you to make him understand, but you must be patient with him always. You have probably learned by this time that when you tug im-

patiently at your toys, or try to run them in too great a hurry, and are not careful, they usually will not run. But, when you study them, and take your time, and are careful with them, they usually do work very well.

"It is quite the same with little Dee brother. He is a little bit like a toy and if you are not in too much of a hurry with him, and treat him gently, he too will learn and will be much more fun for you. You must remember that you are a big boy, and big boys, because they have so much more, usually, than little boys, can afford to be generous and kind."

For everyone whose obligation it is to fight to win the peace as men such as Commander Johnson fought to win the war, there is material for thought in this paragraph:

"It is a strange thing, this war business. It is not so much a builder of strength as it is a revealer of strength. I am not so sure many individuals engaged in it grow any stronger, but I think a lot find out they can be strong. It is one of the world's hopes that they will be able to retain that strength after this is all over, and to translate it into a strength of individuality, tempered by an appreciation for the common current. It is good to find someone who can refuse apple pie when all the rest are eating apple pie, and still not give offense in the refusing of it, if you understand what I am poorly attempting to convey."

Intelligent editing has contributed immeasurably to the continuity of the book without loss of the spontaneity so necessary to good letters—they live today as they did when each recipient first ripped open their envelopes. Also, at the opening and the close of the book are several poems written by Mrs. Johnson in her son's memory, and each of them should carry comfort to other bereaved mothers, for while filled with sadness, they contain no element of despair.

AUTHOR INTEREST: Grace Reah Johnson was initiated into Ohio Alpha and later became a member of the Pi Phi chapter at Goucher College where she was graduated in 1899. She returned to Ohio University for her M.A. and also taught there as an instructor in Latin and German. Today she is a resident of Columbus, Ohio, where her husband is editor and asso-

ciate publisher of the *Columbus Dispatch*. Maintaining her interest in her Alma Mater, she is Goucher's Ohio representative and for ten years has been president of her graduating class. The book, which has been published privately, is the result of over a year's work on Mrs. Johnson's part, and she points out that the blue and gold Navy colors in which it has been bound are also the colors of Goucher.

RHODA WATKINS and Eda B. Frost, *Your Speech and Mine*, Lyons and Carnahan, 363 pp.

As explained by the authors in their preface, "This book is offered in the hope that American students will realize their obligation to themselves and to their country to speak her language clearly, pleasantly, exactly, and effectively." In behalf of that purpose *Your Speech and Mine* covers all the uses of the spoken word from the informal, conversational variety to that of formalized debating and devotes considerable attention to the specialized fields of radio, theater and recordings as they bear upon the function of the human voice.

Miss Watkins and her colleague, Mrs. Frost, being pioneers in speech instruction, had a wealth of personal experience from which to draw, and as a consequence their book is filled with practical information, data which can be used with equal success in the classroom and by the individual in the processes of self-instruction. In addition to providing the whys and hows of good speech, they have supplied exercises which enable the student to put the theory into actual practice.

Apart from the mechanics of speech the book also covers factors contributing to well-rounded, good speech such as vocabulary, etiquette, pronunciation, and subject matter for prepared speeches. In the discussion of dramatics, for example, it even goes into the fields of make-up, the stage set and play production. Thus, there is material to interest and inform virtually any type of reader.

Adding to the effectiveness of the presentation are the careful and extremely clear diagrams, which expedite comprehension and mastery, and the photographic illustrations, which contribute to the attractiveness of the book as well as aiding the explanation.

For persons who expect to use their voices as career tools *Your Speech and Mine* should be invaluable. For all others, if given the opportunity, it could contribute immeasurably to social accomplishment. A beautiful, effectively handled voice can charm away a homely face as rapidly as an unpleasant, lazily used voice

can destroy an illusion.

AUTHOR INTEREST: A Pi Phi member of the George Washington University Chapter, Rhoda Watkins received both her A.B. and M.A. from that university and has been head of the Department of English in McKinley High School, Washington, D.C., for the past ten years. The co-author, Eda Briggs Frost, was graduated from Goucher College where she was a member of Phi Beta Kappa. Miss Watkins has been active in the Washington Pi Phi Alumnae Club since her graduation from college, being its president from 1924 to 1926. Currently she is chairman of the Recommendations Committee and, in addition, has served as chairman of the high school section of the Curriculum Committee for the city schools and as president of the High School Teachers' Association of the city. Indicative of its value, the book has already been adopted by the Washington and Baltimore schools.

RANDOM NOTES: Pi Phis who read the versatile magazine, *Woman's Day*, should have noted the name of Esther Chapman Robb (Mrs. Walter C.), who has written a variety of short stories and articles for that publication and others. The most recent effort of the University of Minnesota graduate appeared in the January, 1946, issue of *American Home*. Another, "Happiness to Lend!" concerning assisting children to become good citizens, was published in a recent *Woman's Day*. Mrs. Robb, who is the mother of three sons and a daughter, terms her writing a side-line to her home-making. Incidentally, she recently became a grandmother, the baby's mother being Jean Richardson Robb, a Minnesota Alpha Pi Phi.

A different form of writing talent is that of Virginia Lennox, Syracuse '28, who, under the name of Gloria Gordon, has written the lyrics to a recently published song, "Just When I Needed You Most." Miss Gordon has also had several poems published in "Poets Anthology of Verse." The song writer now lives in Chittenango, N.Y.

Another poet is Anne T. Harding, Michigan Beta, 1910, who has had poetry published during the past year in *The Villager*, *Blue Moon*, and *Wings*. An article of hers, "The Conventions of Poetry," appeared in the Dallas, Texas, *Pinnacle* last fall.

Representing another field, that of journalism, is Florence Green Taylor (Mrs. Roy Le Grande), Texas Beta, and now a member of the Dallas Alumnae Club, who is on the regular staff of reviewers for the Book News Section of the *Dallas Times-Herald*.

We Hear Again from Anne Guthrie, Colo. Beta, YWCA General Sec.

Today is my birthday. Today I begin a new year and am enroute to a new adventure. So I'm dedicating a part of this day, Dear Friends Everywhere, to you, whom I have woefully neglected in the last two years. Now I shall try to bring you up to date with the wanderings of the Guthries.

In a folder marked "D.F.E." are the beginnings of at least a dozen epistles, evidence that you have not been forgotten; evidence that each unusual and unique situation that has arisen, I have wanted to share with you, but alas, also evidence of how many good intentions never materialize.

So now on the deck of the steamer which is carrying me to Australia, I want to try to go back and pick up the threads and see if I can weave them into a chain that will again link us with you.

Life has been so full, it is hard to remember what was crowded into the years since last you heard from me. I had such a lovely idea for your Christmas in 1943. I plotted it out on my little houseboat "Sunflower" up on Dal Lake where, in April and May of that year, a dream came true, a dream of some day visiting the Vale of Kashmir. Six wonderful weeks! Three of them in a room under the eaves in an attractive boarding house called "River View" and the other three divided between houseboat "New Museum" and houseboat "Sunflower." I could not be a museum piece the entire time and in the end liked being a garden flower better.

It was my first real holiday in India and I went off all by myself to rest a very weary body, and refresh a very jagged spirit. I planned to write the story of those lovely weeks, have it printed, and make it my greeting to you, but like so many of my good ideas, it was started but never finished. Had it been written, it would have told you of rose sunrises on the eternal snows; of sunsets of bronze on the blue waters of the lake of a "shakara," (the little boats which carry one so smoothly from place to place, paddled by four or five skilled oarsmen); of glorious flowers that each morning came to my door in long narrow boats to tempt me to redecorate my wee house for the day; of sweets and nuts, embroideries and carved wood, hammered copper and ancient brass, paper mache boxes and hand painted lamps; Kashmir shawls and Tibetan jewelry, all of which arrived by boat in an endless procession.

It would have told you of blue Kingfishers and lovely long tailed white Paradise Fly Catchers, and ever so many other birds of my little

island of the poplar trees where "Sunflower" was moored; of my artist neighbour who added companionship to my days; of the times we spent exploring together, stopping at beauty spots for him to paint and for me to read or write; of hours I spent alone under the great tall pines on mountain sides, and by the lovely ponds and flower beds of ancient Mogul gardens. In fact, it would have been a rhapsody of beauty and loveliness; of rest and refreshment, blended into a never to be forgotten holiday, in spite of a world at war. Perhaps some day I will write of Kashmir, for some day I shall return. Of that I am certain.

The year of 1943 ended with the highlight of my career in India, our National Quadrennial Conference at Lucknow, when delegates arrived from north and south, east and west and we lived through a week of discussions and decisions, inspiration and fellowship. Tsai Kwei, the National General Secretary of China, flew over the Himalayas, and Jean Begg of the British War Services in the Middle East flew down from Cairo, to share their experiences with us. But the highlight for me and the event significance to the National Association in the years ahead, was the day when, in a very beautiful and very simple ceremony in front of the chapel of Isabelle Thoburn College, where the conference was held, I passed on the light to Miss Sosa Matthew. In this, the forty-fourth year of our National Y.W.C.A. she became the first Indian woman to carry the responsibility as National General Secretary. Always I shall treasure the picture of Sosa Matthew with a lovely lamp of South India in her hand, leading us into the chapel for the closing service of dedication. It was a unique privilege to be the one in whose regime the transition was made.

At the Conference it had been decided that Welfare work for women of the Services should be developed, for India had become an armed camp. Men of every part of the British Commonwealth of Nations, plus Americans, plus West Africans swarmed the streets of Bombay, Delhi, Calcutta, and many places in between. At first it seemed strange to see so many of my fellow countrymen. I wanted to stop each one I passed and say "Where do you come from?" "Are you the son or nephew or brother of some one I know back home?" One was amazed at the adaptability of our American boys. They walked the streets of Delhi as though they had always been there. They bicycled over Lucknow on a holiday as though they had been coming for years; they worked in the heat of Calcutta

as though the tropics had always been their home. They have been liked and sometimes disliked, by those with whom they have come in contact; they have been admired and envied. Apart from the winning of a war it is interesting to wonder what the effect of having thousands of American men in India will mean to relations between the two countries. Some will return to you knowing nothing really about India; some will only have tales of the dirt and the poverty, of the beggars who pursued them, and the bazaar which cheated them. But fortunately there will be that small group who through their desire to learn and their eagerness to understand, have been able to go deeper into the life of India. For them, closed doors have opened and friendship been offered, and they will bring back to you a different story. Listen to both, for both are India. It is a land of contradictions; of vast wealth and degrading poverty, of rare charm and complicated problems. A land that displays its worst and often hides its best, so that many who come to her shores go away with knowledge but without understanding.

Many of you may have seen Beverley Nichols' book "Verdict on India" which has been most disturbing to Indians. Much that he writes is true, just as much that Katherine Mayo wrote in "Mother India" was true, but there is another side to the picture. If you read Beverley Nichols, find Horace Alexander if you can and read his brief book "India since Cripps."

However to return to myself. If the National Y.W.C.A. was to develop clubs and leave hostels and general welfare work for the Service Women, I being free from my former duties seemed the logical one to start it. So with a splendid chairman, Lady Sloan, and a good committee, we started and 1944 was for me a year of work almost entirely with the military. The Welfare section of the army was eager for our help, and as one of six volunteer organizations, gave us many concessions to help us get on with the job. We had rank "as of" officers, travelled on warrants etc., so that while the rest of the world was saying "Isn't travel terrible these days?" (and it was) I was having the luxury of first class travel, and more comfort than ever before (for in peacetime we never go higher than a second class compartment) and my little red identity card with rank "as of Lt. Colonel" opened many doors.

It was an interesting experience, but we soon realized that the job would become an increasingly large one, for S. E. A. C. had arrived and the "Forward Area" of Assam and Burma, where women were working under difficult

conditions, needed attention.

So, we asked the British Y.W.C.A. to loan Miss Begg to us, that our part of the world might have the benefit of her four years of experience in the Middle East and Italy where she had done a superb piece of welfare work. They agreed to do so and in December she arrived, and I gave over to her the responsibilities of "Director of Welfare for Service Women." Having been National General Secretary of India for ten years previous to my coming, she quickly picked up the threads and has been doing a grand job, adding Welfare centres in many strategic places. Our Y.W.C.A. unit went across with the first convoy to Rangoon and already our Blue Triangle is in action there once again.

In January, my four year contract ended. I lingered on to finish off a few unfinished tasks of my previous regime, then Mother and I packed up our possessions, added the elephant table and the Indian brass to the Japanese tapestry and Grandmother's silver urn that many of you know, and sent them to Calcutta. Then I said farewell to my friends and my little round office where I'd planned agendas, written the Quadrennial Report, talked and planned with staff and committees. Said a last salaam to dear old Khansama who has cooked and looked after our needs so well, and the Moli who brought us fresh flowers each morning from his garden, and Romjan who kept us swept and clean and lovable little Mona who helped with many chores. Then there was faithful Meteram who mailed all the letters and did the errands and carried the "chits" from place to place (for we send notes more than we telephone, for so few people have phones). It wasn't easy to say farewell! But it was time to go. Into able hands my two tasks had been given. I must be off to begin again.

In the meantime, the World's Y.W.C.A. had been appointing "Emissaries" to renew the links with those countries which had been cut off from our Association family. Would I be their special representative to the Philippines and later if possible to Java and Siam?

I had been thinking much about Manila, wondering if there would be some way in which I could be of help to the friends and to the Y.W.C.A. which had meant so much to me in my years there. So I accepted, glad that the opportunity had come. But how to get there! The most direct way seemed to be back to the U.S.A. and from there to the Philippines, but this meant much voyaging without widening my horizon. Always I had wanted to know Australia and New Zealand, so Mother and I

decided we would start forth in that direction.

Two months of waiting followed, broken by two delightful weeks in Darjeeling where we could escape from the trying heat of Calcutta and feast on the glory and majesty of the Himalayas. Each morning we looked out of our window to see if the clouds had lifted to give us a glimpse of the eternal snows piled high against the blue of the morning sky. We hoped for a month there and were delightfully and comfortably settled, when one morning a telegram arrived "Come Calcutta immediately." In two hours we were on the train leaving behind the walks and treks we had planned for the days ahead, and arrived in Calcutta to swelter for two weeks before, on June 10, the "Madura" finally set sail. Such is the usual story of transportation these days, for people here sit in Bombay for four, five or six months before ships come to carry them to the U.S.A. But we were rewarded by a very comfortable ship, a cabin to ourselves, good food, congenial travelling companions, and a calm sea, an almost unbelievable combination in these days of war travel. Two weeks yesterday since we said goodbye to Calcutta. Two weeks more before we land in Adelaide and add a new continent to our world.

However our education is already beginning, for almost all of the passengers are either Australians or New Zealanders headed for home, most of them after years away. Such an eager crowd they are. "Haven't seen the wife for four years," "This is the little daughter I've never seen," "It was 1929 when I last left New Zealand." Such the comments we hear. For all of them the ship goes far too slow. My next letter will probably tell you of my adventures in this southern continent. But before I land, and before the India episode for me has passed into history, I must try to tell you a little of India itself in the years that have just passed.

Today is a significant day on which to attempt to do so, for up in the beautiful hill station of Simla, in the stately halls of Vice Regal Lodge, the Viceroy is meeting with the leaders of India whom he has asked to join him in trying to find a way to take the next step. India, I am sure is holding her breath—or is she? She has become so disillusioned, so cynical, so lacking in faith—she may be going her way as usual, unconcerned and indifferent. But we hope not!!

The release of the Congress president, Dr. Mulana Abdul Kalam Azad and Nehru, which has happened since I sailed, has helped I am sure. I almost wish the boat might have been delayed another month for I really wanted to

be in India for these days which may prove momentous ones for her.

L. U. Matters opens his first chapter in a short book called "India," remarkable for its clear and concise statement of facts, with the sentence, "Whatever you know, or do not know, about the India Problem you can now say with certainty that it is tough—it is still there grim, tragic, and seemingly intractable to any kind of treatment," but he ends his last chapter—"India has been a great nation and is a great nation. She will be greater still."

Perhaps one of the reasons why you have had so few letters from me is because the problem of India is "tough." Whatever one writes, whatever one reads, is usually both right and wrong. Nothing is ever a whole picture. One oversimplifies, another makes it all too complex; one may learn of many sides yet always there are still other sides to try to understand.

I look back and realize what a lot we lived through in the four brief years I was there. The days when we expected Japan to come—but she didn't—except for a few visits when she did little more than drop her calling card on the island of Ceylon and in Bengal and Assam. Then the Congress meeting and its so called "Quit India" resolution. The arrest of almost all the leaders of the country and hundreds of others. The "August disturbances" which followed in protest when much damage was done. Gandhi's fast when we all held our breath and waited from day to day wondering if the thin thread of life would last. The sigh of relief when it did. The rejoicing when he was released. The meeting between Gandhi and Jinnah when we waited with hope but a minimum of faith that out of the conversations something would result—and little did. The ever deeper sense of frustration and hopelessness in regard to the political situation, with beneath it an ever widening gulf of bitterness, and a feeling of futility, cynicism and at times almost despair.

Then came the Bengal famine. It was too terrible! That in a world where there was food near at hand, people because of a curious combination of circumstances and many contributing causes over which they had no control, could be dying of starvation by the thousands, dying every day in the streets of the second largest city of the British Empire, seemed unbelievable. Yet it was true and tragic evidence that something was radically wrong with our social system. I have never seen anything anywhere more terrible. Emaciated bodies, pitiful appeals for help or often too little strength to even ask. Rani Maharaj Singh, our National President,

and I went over to Calcutta to see what the Y.W.C.A. of Calcutta was doing and what more we could do to help. We did do something but it was so pitifully little, so inadequate. But somehow India lived through those days. She is used to going through the valley of the shadow of death.

Flood and plague also took their terrible toll in several provinces. Continued agitation for the release of political prisoners went on. Many were freed when their terms expired but many were still held, some without trial. Thoughtful people felt the leaders should be released to deal with the famine and give leadership in the deteriorating situation, especially when there was no longer a threat of invasion by Japan. Government however was certain its course was the right one and the only one, when so much was at stake with Japan at India's door. Soldiers and airmen came in ever increasing numbers—British, Americans, Chinese. All the countries of the British Commonwealth of Nations were represented including the West Africans who have done much fighting in Burma. Americans came from almost every state in the union but especially it seemed from the Southern States. And one night I met a group of Free French with amazing stories of escape from prison camps. While another time it was an Italian group, released from the prisoner of war camps to form the "Pioneer Unit" to fight in Burma or do other work in India—but not in Italy.

Finally, the Viceroy's term ended and Lord and Lady Linlithgow departed. He left, I think, a very disappointed and disillusioned man. He had come to India with the hope that he would be of service in meeting the agricultural needs of the country, for he loved the land. But Lord Linlithgow was forced by circumstances to serve in one of the most critical periods of India's history. The demands were outside of his experience and it was most difficult for him to cope with them. It was a task to test the wisdom and courage of any leader.

With mixed feeling, India heard that General Wavell had been appointed Viceroy. He had been respected and admired as Commander-in-chief of the Army, but India had never had a military man as Viceroy. There was considerable dissatisfaction and a good deal of questioning. At the same time there was hope, for he knew India and was known as a man of action—all of which was on the credit side. When immediately after taking office, he flew to Calcutta and toured Bengal to see the famine situation, the country reacted well. His predecessor had not gone to see for himself, he had only learned

from others. Lord Wavell at once put the army in charge of distribution and while it was too late to save the situation, it was possible to improve it. His approach to all the problems that have arisen since, has been realistic and straight forward and as a result confidence in him as Viceroy has increased. People have been impressed by his sincerity and simplicity. Much of the former ceremony and display of Viceroy House, which dwindled but did not pass with the coming of war, disappeared when the new Viceroy and Lady Wavell entered.

I had stayed for several days with them when he was Commander-in-Chief at the "C-in-C House" and was glad for the opportunity it had given me to know him as a person and always I have had a feeling of confidence that even though he might not succeed in solving the political problems of India, he would make a most honest and sincere effort to improve things as much as he could.

The return of Sir Claude Auchinleck as Commander-in-Chief for India was welcomed by India. He had been well liked when he held the post before, and even though the Middle East had been a tragic affair for him, he was much admired. India was glad when he did the unusual and made a young Indian officer his chief A.D.C.

Then the day came when Delhi and Simla Army Headquarters divided honors with Ceylon and SEAC (South Eastern Asia Command) was formed with headquarters in Kandy and Lord Louis Mountbatten a familiar name in all the news. Thanks to his having known of the work of Miss Begg in the Middle East, when we met him at a luncheon at the Viceroy's House, he loaned us his beautiful car for a few hours to take her to the airport. In our Y.W.C.A. uniforms with our blue blazer coats, we felt very important as we drove about Delhi, hoping to show ourselves off to friends—but alas, we didn't see a soul we knew!

The terrible day of the Bombay port fire with its appalling loss of both life and property, made another black mark on our calendar. As I look back, we seem to have lived life in two worlds. One the political world in which many felt nothing mattered and that there was no use attempting to do anything. With Britain continually saying "Get together and something will evolve. We cannot deal with a divided India." With India replying "Release our leaders first. Until they are freed, how can we do anything." Consequently a stalemate resulted which Rajcopalachari, the former very able mayor of Madras and one time member of the

Congress Party, tried to break through. While at the same time Sapru of the "non-party group" attempted to find a solution. Concrete proposals were drawn up but little seemed achieved. Then the Viceroy flew to England and India again began to hope though still in a very skeptical fashion.

In the other world—we were at war. Soldiers everywhere—army, air, navy in ever increasing numbers. More men of India joining, though usually because of economic pressure more than any interest in the war itself. Recruiting of men rose or fell according to whether there were or were not jobs which paid as well as the army. The military took over more and more responsibility. Their needs and demands made life increasingly difficult and expensive for the civilians, as it has all over the world. But in India it was nothing in comparison with England and other countries. English friends would arrive from Britain and stare with amazement at our supply of oranges, eggs, sweets, and other things. However, as the cost of living went up, life became very difficult for people on limited income and almost impossible for the great mass of India who seldom have enough to more than exist at any time. Cloth became a problem, oil was strictly limited. The increase in work compensated for a few and the money allotments sent home by the soldiers benefited others, while "dearness allowances" helped government employees, but seldom enough. Consequently India suffered.

Now while we have been on the boat and since beginning this letter word has come over the wireless that the conference between Wavell and the leaders has again failed. This time Mr. Jinnah has refused to agree. You probably have had more details than I have, here on my ship at sea. However, I believe these attempts, in spite of the frustration and bitterness they bring, give to the world a few more facts and point up or even iron out a few more difficulties, and perhaps bring India a few more halting steps nearer her long hoped for goal. Now we watch with interest to see how the new Labor Government of Britain will approach the tangled situation. At least the departure of Amory will be welcomed by India.

August 25, 1945. CHELTENHAM (near Sydney) Australia. Two months have gone by

since I started this. I expected it to be on its way long ago but the unexpected happened instead.

On July ninth, we landed in Adelaide, had a delightful week there, then went to Melbourne. The day after our arrival we were leaving for a luncheon engagement, the taxi and I waiting in front of the hotel, mother following. Suddenly I looked up to see mother stepping off into space and crashing down onto the pavement. She had failed to see two small steps. Ambulance, hospital, X-ray, bone broken in knee, plaster cast and at least twelve weeks in the hospital. Our plans, as well as the bone, shattered. But luckily no complications, and so when at last the permit from Washington to enter the Philippines came and the order to fly with the U. S. Army arrived (thanks to General MacArthur) mother said, "Manila needs you more than I do." So tomorrow I'm off. Brisbane, Biak, Leyte, then Manila. If not "off loaded" too often, I should be in Manila by a week from today. So this goes on its way to carry good wishes to each of you. Since it was started there has come the wonderful news that the war is over. How thankful we are. I wonder what it has meant to each of you. I wonder what it will mean to India. I now go to see the tragic effects of war on a city and people I loved in days of peace. But I'm glad to be returning to help rebuild and reconstruct. Think of me and ask that I may have the wisdom and the fortitude I shall need for the task.

December the sixth. Y.W.C.A., 1330 Gov. Forbes Street, Manila.

Here I am after a glorious flight up from Australia. Arrived September the second. A wonderful home coming. A royal welcome. But oh what a tragic city and what unbelievable stories I have been hearing. You can not imagine the suffering and agony through which people have gone. I shall try to write of it soon.

As always,

Very sincerely,
ANNE GUTHRIE

Address: (6 cent airmail stamp all that is necessary)

H. Q. Base X

A.P.O. 358

Care Postmaster, San Francisco.

PI PHI PERSONALITIES

Genevieve Hendricks Addresses Loudoun County, Virginia Woman's Club

Your house is your setting and all decorating should be built around the personalities of the home, was the message brought to the Woman's Club of Loudoun by Genevieve Hendricks, Wisconsin A, well-known interior decorator of Washington, in a talk before the group at the Purcellville Library. "It isn't things that make the house, but the personality" she said, "and everything must be closely related to make it right."

Miss Hendricks illustrated her talk with beautiful samples of chintz, damask, wall paper, etc. She showed some exquisite pieces, matching colors so the group might see the right things to combine. Some were samples of materials she used in decorating homes of wealth and culture.

The group later went to the downstairs room of the library, where Miss Hendricks showed colored slides of Washington homes which she had decorated. Among these was the home of the late Raymond Clapper.

Announcement was made that Miss Hendricks had donated her fee for the lecture to the Purcellville Library as a memorial to her mother, Luta Poyneer Hendricks of Bluemont and Washington, who passed away a year ago and who during her lifetime had contributed generously to the Library.

→ → →



Caroline Pickens Millsap, Alabama A

Staff Sergeant Caroline Pickens Millsap, Alabama A, of Montgomery, Alabama, took her WAC basic training at Fort Des Moines and is now in the Judge Advocate's office at Fort McPherson, Georgia. She had completed her training for overseas replacement at the Post when shipment of WACs overseas was cancelled.

Sgt. Millsap has her A.B. degree from the University of Alabama and was awarded the Pi Beta Phi Fellowship for further study in law. She received her degree in law in 1932 and was admitted to the state bar of Alabama in the same year. She is also a Φ B K.

A brother, Major William H. Pickens, is stationed in the Pacific Area.

→ → →

From Elizabeth Logan, Manitoba A, dietitian with the United States Army, comes this letter:

"I arrived in Manila, P.I., April 30, 1945, and after staying for two months finally moved into the Mandulayong 26th Medical Center which was to be a 20,000 bed center with six General Hospitals operating. Each hospital was a separate unit. On June 28 we started admitting patients and in a few days our census had reached 1000. We had moved into an area that if it had been completed would have been quite satisfactory; but it was only about half way completed so we all pitched in building, remodeling, and painting. The mess hall was very inadequate in size and equipment. Water was scarce, we had had a seige of illness among the cooks, and we were very shorthanded. You know the old familiar saying back in the states, "I'm sorry no more for the duration, it's all going overseas." Well we would have liked to have seen a little of that equipment and food that was all coming overseas! However, when you take into consideration that Manila was a newly-taken base and stood in ruins and desolation, they did pretty well in getting us set up. We three dietitians turned into engineers, plumbers, carpenters, painters, and what have you. We all pitched in to help get the mess straightened around and after much squeaking and complaining finally got a hold of some materials to make the improvements. When we had finished we had a right to be proud of our work. The day we moved into our new kitchen was the day Japan announced her acceptance of the terms of the Potsdam Conference. It was an exciting day for all but we continued to carry on our work because we realized that in a sense our work was just beginning. Our job now is to take care of the internees until they are well enough to make the trip back to the States and Canada. We are proud of our mess department here and after many hardships are now operating very smoothly. It has been an experience being the Head dietitian of a fifteen hundred bed hospital and I am ever grateful that in my own small way I have helped in the care of our sick and wounded."

→ → →

Mildred Tingley Beisel (Michigan A) of Kalamazoo, Michigan, formerly Delta Province president,

tells of the Vassar Summer Institute for Family and Community Living and of the interest it has created because it is designed for parents and children; study and recreation for parents and a summer camp for children ranging in age from one to eleven years.

Mildred Tingley Beisel had the National Scholarship last summer for the Vassar Summer Institute awarded her by the American Association of University Women, and attended the Institute with her young son Bobby.



Harriett Davidson, New York A (Cornell University) is Recreation Director, A.R.C. at Waltham Regional Hospital, Waltham, Massachusetts, after one



Harriet Davidson

year and a half of training with the Red Cross at the Army Air Base, Presque Isle, Maine, and in Lowell General Hospital, Ayer, Massachusetts.



Julia Ellen Rogers, former Grand Secretary, 355 Junipero Avenue, Long Beach 4, Calif., celebrated her birthday on January 21st by receiving four hundred guests in her home and enough letters and beautiful greetings to fill five "volumes" in binder form. Julia Ellen Rogers expresses her hearty thanks to all of Pi Beta Phi who helped her have such a great day of happiness.

Miss Rogers leads a very active life and does Camp Fire Work with Guardians; Book Reviews,

City Club, University Women's Club, Agassiz Nature Club and a beautiful garden all tend to keep her young and happy. She is also sponsor of the Shell Club, Honorary member of Soroptomists, the Roman Forum, and the Congregational Church.

Mrs. Rogers says she is entirely surrounded by Rogerses of three generations" and her home is a lively center of happiness.

Navy Nurse

A letter to the Editor

Maybe someone may be interested in hearing from another Pi Phi in the Service. I've been stationed at the U. S. Naval Hospital, Shoemaker, California, since reporting for active duty last spring. My Navy service has been a wonderful experience and I like the Navy so well that I am applying for a transfer to the regulars, with the hope of getting an appointment to physio-therapy school.

Before coming into the Navy and after completing my nursing school course at the Children's Hospital in San Francisco, I was on the staff of the Shriner Hospitals for Crippled Children, San Francisco Unit, and later instructor in orthopedic nursing at Children's. During this time I was an active member of the San Francisco Alumnae Club serving as Recording Secretary.

Being a Pi Phi has meant even more to me since coming on active duty than before, if that is possible.

Sincerely,

(Signed) ELIZABETH DAIBER (Wyo. A)
Ensign, (NC) USNR



Elizabeth Daiber, Wyoming A



Kansas Betas in Their Turbans

College Holds Its Own Version of the United Nations Organization

AN EXPERIMENT in world peace organization, the "International Security Assembly," is the chief extracurricular activity of students at Kansas State College.

Nearly 1,000 representatives of organized campus groups taking part in the assembly are scheduling meetings for the spring semester to consider questions of international importance which are brought before the world court. Thirty campus organizations chose countries which they wished to represent and have studied their history, geography, Government and economy.

Pi Beta Phi chose to represent India in the study, since it offered a field with plenty of

problems, and opportunity for expression and action in the college program.

At the first general assembly, Pi Beta Phi delegates presented an idealized India with a compromise government, and through the backing of smaller nations, they were able to secure a seat for her in the assembly.

Though opposed by Great Britain, India showed the majority of nations that she had achieved sufficient unity to merit recognition. Outlining its new federated government to show its effectiveness, the student representatives were in reality proposing a plan that might be used by India itself.

→ → →

"The USO is asking for more support from members of the National Fraternities. What can YOU do to help?"

WHAT A FRATERNITY GIRL THINKS

Sunday Dinner

Candle light flickering on silver and crystal, blue leaves sprinkled on neat white china;

Girls, young women, forty-five in number, with calm eyes reflecting the dancing flames atop tall, stately forms of pink wax;

A momentary hush when conversation subsides and houseboys—young, shiny-faced lads in hospital-crisp jackets—rustle about tending table;

College women, beautiful in youth and lovely in sublime peace absorb the sweet serenity of Sunday dinner,

Trying to capture an indelible vision of this moment, this undescribable feeling of complete contentment,

An image of white throats outlined in black, rich wine, deep blue or lime green and soft tranquil faces of dear friends temporarily at peace with the world,

Of a surging emotion of love and thanksgiving and a realization that soon college joys will be nothing but fond memories,

That this cherished unity will become forty-five independent women, each taking her place in the confusing world of disillusionment;

Thus, with mingled thoughts of happiness and regret, young women experience the comfort of loving and of being loved—

At Sunday dinner.

JOAN LEE
Washington Beta

The bell of her last class rang. A fraternity girl gathered her books and walked out of her class. How exciting that class was! She never ceased to be amazed at the complexity and wonder of it all. When she had come to the university, she thought she had a wealth of knowledge and every day discovered how little she knew! She has merely been exposed to various fields and now finds they can be broken down and studied for a life time without full knowledge of one little branch of a field of interest. She remembers flippantly telling a friend of hers that she had no prejudices. Now time and time again she has found that she had innumerable biased ideas. Could this realization bring out a broadminded, well balanced mind?

She turned to view the bulletin board at the

end of the hall and read the topic of the next assembly, "The Atomic World of Tomorrow." Atomic power! She tried to conceive what it would mean to her. The world seems to be going too fast for her. She finds herself still saying, "When the war is over . . ." The transition between the pre-war world and the post-war world is almost too wide a gap to bridge. She has been sickened with disgust at the disgraceful newspaper articles that headline the everyday paper. Immorality, drunkenness, murders, are played up as in a cheap pulp novel. What ideals can a younger generation have under these conditions?

Gay shouts of laughter break up these serious thoughts. She is joined by a group of her friends and they all dash madly to the Student Union for a "coke." As she sits there drinking her coke, a feeling of happiness surges over her. She is so proud of her fraternity and the friends she has made through it. Friends who think the way she does about the problems the post-war world will bring. She knows with a sweet sureness that they will be able to justify their existence.

EILEEN MCGRAW
Wyoming Alpha

Nagasaki and Hiroshima! Two words that have caused the civilized world to wonder if life itself is to become extinct.

The answer to this depends upon what beliefs and doctrines will augment the new atomic age. Greed and Hate are bidding strongly for this position in the form of nationalism, imperialism, intolerance, and self-complacency. Should Greed become supreme again, as it has repeatedly done in ages past, man will have the opportunity and means to subjugate the world or to destroy it.

If on the other hand, Understanding and Tolerance are employed, a world of global unity and eternal peace will emerge from the smoldering ruins and conflagration of Hiroshima and Nagasaki.

Religion and education must of necessity train people to build for the latter. Education alone is not enough. Facts, science, and basic doctrines derived from the past can plan for the future; but religion, a belief in the equality of peoples, and the conviction of the existence of One more powerful than ourselves should

guide the educated leaders of the future as they build a new world upon the broken ambitions and dreams of tyrants which are found in the debris of two abolished cities.

The choice is ours—Nagasaki and Hiroshima can mean Greed and Hate, or understanding and Tolerance.

JOY WELLSLEY
Minnesota Alpha

For university women, the termination of the war has changed college life very favorably. Pre-war activities of which everyone had heard glowing accounts but had never experienced, are being revived. Campus life is slowly but definitely reverting back to "normal."

The return of many veterans has brought about the opening of men's fraternities whose beautiful houses have been pitifully silent for over three years. It is exciting to watch them come to life again. Each passing day brings something new—windows cleaned, doors opened, radios blaring, lawns raked, shrubs trimmed, happy voices singing as the dust flies from third story windows, smoke issuing contentedly from long unused chimneys—this is what we have been waiting to see.

Many traditions between men's and women's fraternities are being revived. For years Idaho Alphas entertained their neighbor ATΩ's at a Halloween Spook Party. This was very successfully reinstated this fall with some eighteen ATΩ's, every one a war veteran, entering into the fun enthusiastically and whole-heartedly.

Sports are back in the spot light. Everyone turns out for the big rally and pep dance as well as the game to cheer the home team on to victory. School loyalty and spirit is at its height.

Each long distance call brings happiness and one more loved one home—quite a different message from "We regret to inform you." These

are the things we have been hoping, praying and working for. This is what college life should be!

MARION EISENHAUER
Idaho Alpha

Comradeship—a group of girls banded together for the mutual development of all—This is Pi Beta Phi. Through this organization girls are able to group together to bring happiness and aid to themselves and to others. Informal and formal pledging, initiation banquets, initiation ceremonies, and the traditional cooky shine all work toward banding the girls closer together and bringing out the potentialities of each individual member. Indiana Epsilon has another activity that accomplishes this purpose, as well as providing an enjoyable evening for all.

Our pledges do not live in the sorority house with the active girls, so we plan frequent parties at the house which will include the pledges, making them feel closer to the group.

One of the most exciting parties this fall was the Halloween party given by the pledges for the actives. Amongst a Halloween atmosphere of black cats and pumpkin faces, dinner was served in the recreation room. Among the "guests" were Jack Sprat and his wife, Jack Be Nimble, Jack Be Quick, and Jack Jump Over the Candle Stick, and various other notable personalities.

One evening Indiana Epsilon obtained the use of the university swimming pool and staged a swimming party. Umbrella races lent a humorous light to the occasion. Refreshments were served before the recreation room fire-place, where Pi Phi songs were sung.

Such parties as these give the house added feeling of the companionship and comradeship to be found in fraternity life.

INDIANA EPSILON

→ → →

Come to Convention—

New Ocean House

Swampscott, Massachusetts

June 23-29, 1946

Will You Help In Rushing



Send names of girls you can recommend to the chapter concerned using the blank on the lower half of this page

The name and address of the Rush Captain of each chapter appears on pages 417-419. If you can not find her name, send your recommendation to the Central Office for forwarding.

Name of rushee

Address

Statement of personal acquaintance or lack of it

Statement of term for which girl is registering

Name of educational institution or institutions attended by her

.....

Scholarship record

Social status

Personal description, including special interest and talent

.....

.....

Further remarks

.....

.....

Chapter	Name of Rush Captain	School Address of Rush Captain	Home Address of Rush Captain	Fall Semester Starts	Major Rush Season Starts
ALPHA PROVINCE EAST					
Connecticut Alpha	Janet Freitag	Box 787, Storrs, Conn.	62 Orient St., Meriden, Conn.	September	
Maine Alpha	Constance Howe	South Estabrook Hall, Orono, Maine	19 Lafayette St., Wakefield, Mass.		
Massachusetts Alpha	Eleanor Mosher and Jean McLaughlin	24 Mt. Vernon St., Boston, Mass. and 131 Commonwealth Ave., Boston, Mass.	Wilton, Maine 144 Hobart St., Danvers, Mass.	September	
Massachusetts Beta	Betty Ann Goodall	Pi Beta Phi House, Amherst, Mass.	Cotuit, Mass.	Sept. 16, 1946	
Nova Scotia Alpha	Irene J. Robinson	Shirreff Hall, Halifax, N.S., Can.	Annapolis Royal, Annapolis County, Nova Scotia, Can.	Sept. 30, 1946	October
Vermont Alpha	Katherine Spaulding	Hepburn Hall, Middlebury, Vt.	46 Overlook Rd., Caldwell, N. J.	Sept. 8, 1946	Feb. 1947
Vermont Beta	Marilyn Mills	21 Williams St., Burlington, Vt.	27 Bonny View Rd., West Hartford, Conn.	Sept. 15, 1946	
ALPHA PROVINCE WEST					
New York Alpha	Marjorie Reed	210 Walnut Pl., Syracuse, N. Y.	7815-16th St., Washington, D. C.	Sept. 23, 1946	Oct. 1, 1946
New York Gamma	Kathryn Wolf	Pi Beta Phi House, Canton, N. Y.	7 Undercliff Rd., Millburn, N. J.		
New York Delta	Frances Corbally	425 Wyckoff, Ithaca, N. Y.	48 So. Hamilton St., Poughkeepsie, N. Y.	Oct. 1, 1946	Feb. 1947
Ontario Alpha	Catherine Weir	85 St. George St., Toronto, Ont., Can.	133 James St., Sarnia, Ont., Can.	Sept. 28, 1946	Jan. 1947
Ontario Beta	Pauline Struckett	Hotel London, London, Ont., Can.	Hotel London, London, Ont., Can.	Sept. 25, 1946	Feb. 1947
BETA PROVINCE					
Ohio Alpha	Marilyn Martin	6 S. College, Athens, Ohio	48 E. Hillcrest Ave., Dayton, 5, Ohio	Sept. 20, 1946	Sept. 24, 1946
Ohio Beta	Barbara Brown	205 Fallis Rd., Columbus, Ohio	205 Fallis Rd., Columbus, Ohio	Oct. 1, 1946	Sept. 22, 1946
Ohio Delta	Peggy Jo Gordon and Janice Pocock	Stuyvesant Hall, Delaware, Ohio	105 Crescent Ct., Louisville, Ky. and 1203 Wallace Ave., S.E., Massillon, Ohio	Sept. 23, 1946	Sept. 23, 1946
Ohio Epsilon	Susan Preece	3029 West Bancroft Toledo, Ohio	2140 Grantwood Dr., Toledo, Ohio	Sept. 1946	Oct. 1946
Ohio Zeta	Suzanne Sotherland	Tallawanda Hall, Oxford, Ohio	6 Nightingale Pl., Dayton, 10, Ohio	Sept. 15, 1946	Sept. 20, 1946
Pennsylvania Beta	Peg Matthews	Hunt Hall, Lewisburg, Pa.	8402-104th St., Richmond Hill, 18, N. Y.	Sept. 9, 1946	
Pennsylvania Gamma	Jean Doney	228 Graham St., Carlisle, Pa.	228 Graham St., Carlisle, Pa.	Oct. 7, 1946	Oct. 9, 1946
West Virginia Alpha	Jane Brown	1493 University Ave., Morgantown, W. Va.	Cabin Creek, W. Va.	Sept. 17, 1946	Sept. 24, 1946
GAMMA PROVINCE					
D. C. Alpha	Marion Cummins	2745-29th St., N.W., Washington, D. C.	2745-29th St., N.W., Washington, D. C.	Oct. 1946	
Maryland Alpha	Shirley Sanderson	Mary Fisher Hall, Goucher College, Towson, 4, Md.	377 Richards Ave., Portsmouth, N. H.	Sept. 23, 1946	
Maryland Beta	Patricia Madigan	7511 Princeton Ave., College Park, Md.	3122-19th St., N.W., Washington, 10, D. C.	Sept. 23, 1946	Sept. 15, 1946
North Carolina Alpha	Marion Stoudemire	712 Gimghoul Rd., Chapel Hill, N. C.	712 Gimghoul Rd., Chapel Hill, N. C.	Sept. 1946	
North Carolina Beta	Nancy Moesta	College Station, Durham, N. C.	888 Trombley, Detroit, Mich.	Sept. 1946	Oct. 1946
South Carolina Alpha	Jane Lanier	Box 978, Univ. of S. C., Columbia, S. C.	Wilderwood, Box 447, Lake City, Fla.		
Virginia Alpha	Margaret Fisher	Box 108, R.M.W.C., Lynchburg, Va.	208 Witherspoon Rd., Baltimore, Md.	Sept. 16, 1946	Sept. 13, 1946
Virginia Gamma	Barbara Grant	119 Chandler Hall, Williamsburg, Va.	402 Princeton Rd., Suffolk, Va.	Sept. 20, 1946	Sept. 26, 1946
DELTA PROVINCE					
Indiana Alpha	Elsa Neligh	Women's Residence Hall, Franklin, Ind.	730 E. Iowa, Indianapolis, Ind.	Sept. 14, 1946	Sept. 17, 1946
Indiana Beta	Nancy Lee Foster	Pi Beta Phi House, Bloomington, Ind.	Wespiser Place, Oxford, Ohio	Sept. 1946	Sept. 1946
Indiana Gamma	Betty Evard	3522 Central Ave., Indianapolis, Ind.	3522 Central Ave., Indianapolis, Ind.	Sept. 11, 1946	Sept. 3, 1946
Indiana Delta	Bess Barrott	1012 State St., W. Lafayette, Ind.	225 Vine St., Lawrenceburg, Ind.	Sept. 1, 1946	Sept. 1946 (2nd week)
Indiana Epsilon	Henrietta Krcilek	Pi Beta Phi House, Greencastle, Ind.	286 Delaplaine Rd., Riverside, Ill.	Sept. 20, 1946	
Michigan Alpha	Maryrose Kearsley	Pi Beta Phi House, Hillsdale, Mich.	16864 Inverness, Detroit, 21, Mich.	Sept. 16, 1946	Sept. 21, 1946
Michigan Beta	Nancy Bridge	836 Tappan Rd., Ann Arbor, Mich.	303 Elm St., Franklin, Ohio	Sept. 15, 1946	Mar. 1947
Michigan Gamma	Anne Chestnut	101 Woodmere, E. Lansing, Mich.	8504 Beechdale, Detroit, Mich.	Sept. 1946	Jan. 5, 1947

Chapter	Name of Rush Captain	School Address of Rush Captain	Home Address of Rush Captain	Fall Semester Starts	Major Rush Season Starts
EPSILON PROVINCE					
Kentucky Alpha	Dorothy Miller	123 E. Shipp St., Louisville, Ky.	403 Brown's Lane, Louisville, Ky.	Sept. 1946	Sept. 1946
Missouri Alpha	Peggy Lou Robnett	511 Rollins, Columbia, Mo.	Country Club Dr., Columbia, Mo.	Sept. 23, 1946	Sept. 16, 1946
Missouri Beta	Pat Jaquith	34 Ridgeway, Richmond Heights, Mo.	34 Ridgeway, Richmond Heights, Mo.	Sept. 1946	Sept. 1946 (last week)
Missouri Gamma	Patsy Denton	316 National Blvd., Springfield, Mo.	316 National Blvd., Springfield, Mo.	Sept. 20, 1946	Sept. 10, 1946
Tennessee Alpha	Dorothy Bradley	Univ. of Chattanooga Chattanooga, Tenn.	Signal Mountain, Tennessee	Sept. 23, 1946	Oct. 4, 1946
Tennessee Beta	Louise Quayle	118-24th Ave., So., Nashville, 7, Tenn.	1307 Emory Circle, N.E., Atlanta, Ga.	Sept. 23, 1946	Sept. 18, 1946
ZETA PROVINCE					
Alabama Alpha	Christine Elliott	281 1/2 Bush Blvd., Birmingham, Ala.	281 1/2 Bush Blvd., Birmingham, Ala.	Sept. 28, 1946	Sept. 29, 1946
Florida Alpha	Joan Nydegger	Stetson Hall, Stetson Univ., DeLand, Fla.	506 E. Colonial Dr., Orlando, Fla.	Sept. 25, 1946	Sept. 30, 1946
Florida Beta	Anne Daniel	Pi Beta Phi House, Tallahassee, Fla.	112 Cisco Ct., Miami, Fla.	Sept. 23, 1946	Sept. 20, 1946
Florida Gamma	Mary Katherine Gesaford	Box 59, Rollins College, Winter Park, Fla.	1028 Cherokee Rd., Louisville, Ky.	Oct. 1, 1946	
Georgia Alpha	Jackie Odum	Pi Beta Phi House, Athens, Ga.	14 Park Circle, N.E., Atlanta, Ga.	Sept. 19, 1946	Sept. 15, 1946
ETA PROVINCE					
Illinois Alpha	Beverly Jones	McMichael Home Monmouth, Ill.	716 Henry St., Kewanee, Ill.	Sept. 17, 1946	Sept. 24, 1946
Illinois Beta Delta	Beverly Shaw	Whiting Hall, Galesburg, Ill.	7810 Crandon Ave., Chicago, Ill.	Sept. 30, 1946	Sept. 25, 1946
Illinois Epsilon	Carol Knox	636 Emerson St., Evanston, Ill.	1122 Monroe Ave., River Forest, Ill.	Sept. 30, 1946	Sept. 14, 1946
Illinois Zeta	Laura Benner	812 W. Delaware, Urbana, Ill.	812 W. Delaware, Urbana, Ill.	Sept. 19, 1946	
Illinois Eta	Beverly Stickel	1515 West Wood, Decatur, Ill.	Elwin, Ill.	Sept. 16, 1946	Sept. 13, 1946
Wisconsin Alpha	Caroline Mahan	233 Langdon St., Madison, Wis.	645 Fair Oaks Ave., Oak Park, Ill.	Sept. 18, 1946	Sept. 28, 1946
Wisconsin Beta	Rose Cerny	1109 White Ave., Beloit, Wis.	1109 White Ave., Beloit, Wis.	Sept. 18, 1946	Sept. 23, 1946
Wisconsin Gamma	Mary Anschutz and Jane Straub	Sage Hall, Appleton, Wis.	2221 E. Newberry Blvd., Milwaukee, Wis. and 2360 Lakeside Pl., Highland Park, Ill.	Sept. 16, 1946	Sept. 13, 1946
THETA PROVINCE					
Iowa Alpha	June Brenner	Hershey Hall, Mt. Pleasant, Iowa	North Lawrence, Ohio	Sept. 12, 1946	Sept. 22, 1946
Iowa Beta	Marynetta Leitch	602 N. Buxton, Indianola, Iowa	602 N. Buxton, Indianola, Iowa	Sept. 4, 1946	Sept. 6, 1946
Iowa Gamma	Jane Battey	208 Ash Ave., Ames, Iowa	420 Blackstone Ave., LaGrange, Ill.	Sept. 23, 1946	
Iowa Zeta	Betty Lou Schmidt	815 E. Washington, Iowa City, Iowa	2621 Harrison, Davenport, Iowa	Sept. 21, 1946	
Manitoba Alpha	Elizabeth Irish	755 Wellington Cres., Winnipeg, Man., Can.	755 Wellington Cres., Winnipeg, Man., Can.	Sept. 15, 1946	Sept. 20, 1946
Minnesota Alpha	Nancy Guetzloe	4244 Elmer Ave., Minneapolis, Minn.	4244 Elmer Ave., Minneapolis, Minn.	Oct. 1, 1946	Oct. 1, 1946
North Dakota Alpha	Frances Cronquist	409 Cambridge, Grand Forks, N. D.	Gilby, N. D.	Sept. 20, 1946	
IOTA PROVINCE					
Colorado Alpha	Marjorie Vining	890-11th, Boulder, Colo.	2259 Cherry, Denver, Colo.	Sept. 1946	Sept. 1946
Colorado Beta	Margaret McKenney	1316 St. Paul St., Denver, Colo.	1316 St. Paul St., Denver, Colo.	Sept. 16, 1946	Aug. 1946
Kansas Alpha	Barbara Varner	1246 Mississippi, Lawrence, Kans.	415 S. Pershing, Wichita, Kans.	Sept. 23, 1946	Sept. 1, 1946
Kansas Beta	Patricia McKinney	705 Denison, Manhattan, Kans.	Oswego, Kans.	Sept. 22, 1946	Sept. 9, 1946
Nebraska Beta	Jean Harvey	2438 Lake Ave., Lincoln, Nebr.	2438 Lake Ave., Lincoln, Nebr.	Sept. 1946	Sept. 1946
South Dakota Alpha	Evelyn Jacobsen	515 Main East, Vermillion, S. D.	515 Main East, Vermillion, S. D.	Sept. 16, 1946	
Wyoming Alpha	Della Maier	Pi Beta Phi House, Laramie, Wyo.	960 Gladstone, Sheridan, Wyo.	Oct. 1946	Oct. 1946 (1st week)
KAPPA PROVINCE					
Arkansas Alpha	Florence F. Seice	Pi Beta Phi House, Fayetteville, Ark.	803 Park Ave., Fayetteville, Ark.		Sept. 1946
Louisiana Alpha	Ann Landry	1322 Arabella St., New Orleans, La.	1322 Arabella St., New Orleans, La.	Sept. 28, 1946	
Louisiana Beta	Marshall Anri Heffin	2130 Tulip St., Baton Rouge, La.	2130 Tulip St., Baton Rouge, La.	Sept. 15, 1946	Sept. 15, 1946
Oklahoma Alpha	Nancy Wilson	702 Lahoma, Norman, Okla.	912 N.W. 17th, Oklahoma City, Okla.	Sept. 13, 1946	

Chapter	Name of Rush Captain	School Address of Rush Captain	Home Address of Rush Captain	Fall Semester Starts	Major Rush Season Starts
Oklahoma Beta	Lucille Sneed	923 College Ave., Stillwater, Okla.	2201 N.W. 17th Oklahoma City, Okla.	Sept. 11, 1946	Sept. 4, 1946
Texas Alpha	Marion Miller	2300 San Antonio, Austin, Tex.	1416 Hayes, Wichita Falls, Tex.	Sept. 15, 1946	Sept. 8, 1946
Texas Beta	Jean Wellborn	Pi Beta Phi Box, Dallas, Tex.	5922 Gaston, Dallas, Tex.	Sept. 1946	Sept. 1946

LAMBDA PROVINCE

Alberta Alpha	Irma Rolf	8228 Jasper Ave., Edmonton, Alta., Can.	8228 Jasper Ave., Edmonton, Alta., Can.	Sept. 1946	Oct. 1946
Idaho Alpha	Leona Bales	Pi Beta Phi House, Moscow, Idaho	1709 Cleveland Ave., Caldwell, Idaho	Sept. 16, 1946	Sept. 12, 1946
Montana Alpha	Elizabeth Haglund	Quadrangle D., Bozeman, Mont.	Watkins, Mont.	Sept. 23, 1946	Sept. 30, 1946
Oregon Alpha	Helen Hicks	1518 Kincaid, Eugene, Ore.	2627 N.E. Hamblet, Portland, Ore.	Sept. 27, 1946	Sept. 16, 1946
Oregon Beta	Peggy Pickett	Pi Beta Phi House, Covallis, Ore.	7634 S.E. 18th St., Portland, Ore.	Sept. 18, 1946	Sept. 28, 1946
Oregon Gamma	Carolyn Brady	1445 State St., Salem, Ore.	350 Garden Road, Salem, Ore.	Oct. 1, 1946	Sept. 23, 1946
Washington Alpha	Kay Sweeney	711-21st N., Seattle, Wash.	711-21st N., Seattle, Wash.	Sept. 30, 1946	Sept. 1946 (last week)
Washington Beta	Gloria Doble	707 Linden Ave., Pullman, Wash.	*Rt. 2, Box 3, Olympia, Wash.		Sept. 10, 1946

MU PROVINCE

Arizona Alpha	Lyle Morrison	1800 E. 4th St., Tucson, Ariz.	1800 E. 4th St., Tucson, Ariz.	Sept. 14, 1946	Sept. 12, 1946
California Beta	Barbara L'Angevin	2325 Piedmont Ave., Berkeley, Calif.	2325 Piedmont Ave., Berkeley, Calif.	Sept. 4, 1946	Sept. 1946
California Gamma	Jo-Ann Smith	647 W. 28th St., Los Angeles, 7, Calif.	156 Barlock Ave., West Los Angeles, Calif.	Sept. 15, 1946	Sept. 10, 1946
California Delta	Peggy Noble	700 Hilgard Ave., Los Angeles, 24, Calif.	340 So. Peck Dr., Beverly Hills, Calif.	Sept. 24, 1946	Sept. 22, 1946
Nevada Alpha	Florene Miller	869 Sierra St., Reno, Nev.	449 So. Center, Reno, Nev.	Sept. 16, 1946	Sept. 23, 1946
Utah Alpha	Margaret Ann Woodruff	92 S. Wolcott, Salt Lake City, Utah	268 State St., Apt. 12, Salt Lake City, Utah	Sept. 1946	Jan. 1947



GRAND COUNCIL announces that the Pi Beta Phi Fellowship for 1946-47 has been awarded to Pat Turk Schloesser, Oklahoma Beta of Oklahoma City, Oklahoma. Mrs. Schloesser will pursue her medical studies, of which she has already had one year, at the Medical School of the University of Oklahoma.



PAT TURK SCHLOESSER

CHAPTER HOUSE ADDRESSES

- Alabama Alpha—No House
 Alberta Alpha—8903-112th St., Edmonton, Alberta, Can.
 Arizona Alpha—1035 North Mountain, Tuscon, Ariz.
 Arkansas Alpha—Pi Beta Phi House, Fayetteville, Ark.
 California Beta—2325 Piedmont Ave., Berkeley, Calif.
 California Gamma—647 W. 28th St., Los Angeles 7, Calif.
 California Delta—700 Hilgard Ave., Los Angeles 24, Calif.
 Colorado Alpha—890-11th, Boulder, Colorado
 Colorado Beta—2203 So. Josephine, Denver 10, Colo.
 Connecticut Alpha—No House
 D.C. Alpha—No House
 Florida Alpha—No House
 Florida Beta—515 W. College Ave., Tallahassee, Fla.
 Florida Gamma—No House
 Georgia Alpha—886 South Milledge, Athens, Ga.
 Idaho Alpha—Pi Beta Phi House, Moscow, Idaho
 Illinois Alpha—No House
 Illinois Beta-Delta—No House
 Illinois Epsilon—636 Emerson St., Evanston, Ill.
 Illinois Zeta—1005 S. Wright, Champaign, Ill.
 Illinois Eta—235 N. Fairview, Decatur, Ill.
 Indiana Alpha—No House
 Indiana Beta—928 E. Third St., Bloomington, Ind.
 Indiana Gamma—831 W. Hampton Dr., Indianapolis, Ind.
 Indiana Delta—1012 State St., W. Lafayette, Ind.
 Indiana Epsilon—No House
 Iowa Alpha—No House
 Iowa Beta—406 North Buxton, Indianola, Iowa
 Iowa Gamma—208 Ash Ave., Ames, Iowa
 Iowa Zeta—815 East Washington, Iowa City, Iowa
 Kansas Alpha—1246 Mississippi, Lawrence, Kan.
 Kansas Beta—505 Denison, Manhattan, Kan.
 Kentucky Alpha—123 E. Shipp St., Louisville, Ky.
 Louisiana Alpha—7014 Zimple St., New Orleans, La.
 Louisiana Beta—No House
 Maine Alpha—No House
 Manitoba Alpha—54 Yale, Winnipeg, Manitoba, Can.
 Maryland Alpha—2326 N. Charles St., Baltimore, Md.
 Maryland Beta—No House
 Massachusetts Alpha—131 Commonwealth Ave., Boston, Mass.
 Massachusetts Beta—No House
 Michigan Alpha—234 Manning St., Hillsdale, Mich.
 Michigan Beta—836 Tappan, Ann Arbor, Mich.
 Michigan Gamma—215 Evergreen, East Lansing, Mich.
 Minnesota Alpha—1109 Fifth St., S. E., Minneapolis, Minn.
 Missouri Alpha—511 Rollins, Columbia, Mo.
 Missouri Beta—No House
 Missouri Gamma—1204 N. Jefferson, Springfield, Mo.
 Montana Alpha—Quadrangle D, Bozeman, Mont.
 Nebraska Beta—426 N. 16th., Lincoln, Neb.
 Nevada Alpha—869 Sierra St., Reno, Nev.
 New York Alpha—210 Walnut Place, Syracuse, N.Y.
 New York Gamma—Pi Beta Phi House, Canton, N.Y.
 New York Delta—425 Wyckoff Ave., Ithaca, N.Y.
 North Carolina Alpha—109 Hillsboro St., Chapel Hill, N.C.
 North Carolina Beta—No House
 North Dakota Alpha—409 Cambridge St., Grand Forks, N.D.
 Nova Scotia Alpha—No House
 Ohio Alpha—6 S. College, Athens, Ohio
 Ohio Beta—1845 Indianola Ave., Columbus, Ohio
 Ohio Delta—No House
 Ohio Epsilon—3029 W. Bancroft St., Apt. # 11, Toledo, 6, Ohio
 Ohio Zeta—No House
 Oklahoma Alpha—702 Lahoma, Norman, Okla.
 Oklahoma Beta—923 College Ave., Stillwater, Okla.
 Ontario Alpha—120 St. George St., Toronto, Ontario, Can.
 Ontario Beta—293 Central Ave., London, Ontario, Can.
 Oregon Alpha—1518 Kincaid, Eugene, Ore.
 Oregon Beta—Pi Beta Phi House, 30th & Harrison, Corvallis, Ore.
 Oregon Gamma—1445 State St., Salem, Ore.
 Pennsylvania Beta—No House
 Pennsylvania Gamma—No House
 South Carolina Alpha—No House
 South Dakota Alpha—118 North Plum, Vermillion, S.D.
 Tennessee Alpha—610 Douglas, Chattanooga, Tenn.
 Tennessee Beta—118-24th Ave. S., Nashville, 5, Tenn.
 Texas Alpha—2300 San Antonio, Austin, Tex.
 Texas Beta—No House
 Utah Alpha—92 South Wolcott, Salt Lake City Utah
 Vermont Alpha—No House
 Vermont Beta—369 South Prospect St., Burlington, Vt.
 Virginia Alpha—No House
 Virginia Gamma—Pi Beta Phi House, Williamsburg, Va.
 Washington Alpha—4548-17th N. E., Seattle, 5, Wash.
 Washington Beta—707 Linden Ave., Pullman, Wash.
 West Virginia Alpha—1493 University Ave., Morgantown, W. Va.
 Wisconsin Alpha—233 Langdon St., Madison, Wis.
 Wisconsin Beta—843 College St., Beloit, Wis.
 Wisconsin Gamma—No House
 Wyoming Alpha—Pi Beta Phi House, Laramie, Wyo.

Alumnae Club Chairmen on Recommendation of Rushees for 1946-47

* Indicates the name of the chairman was not received, and therefore the name of alumnae club president is given. The Pi Beta Phi Central Office will forward your letter to the proper person for permission to bid, if you are in doubt about its destination.

ALPHA PROVINCE EAST

Boston, Mass.—(Arlington, Belmont, Boston, Brighton, Brookline, Cambridge, Dorchester, Everett, Jamaica Plain, Malden, Medford, Melrose, Milton, Newton, Somerville, Wakefield, Watertown, Wellesley, Winchester)—Dorothy Warner, 821 Beacon St., Boston, Mass.
Burlington, Vt.—(Burlington, Charlotte, Colchester, Essex Junction, Milton, Shelburne, South Burlington, Williston)—Mrs. Earle Peterson, 122 Summit St., Burlington, Vt.
Halifax, N.S., Can.—(Halifax, N.S., Dartmouth, N.S.)—Mrs. G. H. Thompson, 392½ Robie St., Halifax, N.S., Can.
Hartford, Conn.—(Andover, Avon, Bloomfield, Colchester, Coventry, East Berlin, East Hartford, Granby, Manchester, Storrs, Torrington, West Hartford, West Willington, Windsor)—Mrs. Justus W. Paul, 94 Whiting Lane, West Hartford, Conn.
Montreal, Que., Can.—Mrs. M. C. Archibald, 5450 Trans Island Ave., Montreal, Que., Can.
New Haven, Conn.—(Branford, Cheshire, East Haven, Hamden, Milford, New Haven, North Haven, West Haven)—Mrs. Forrest Nelson, 41 Thomson St., Hamden, Conn.
Portland, Me.—(Cumberland, Gorham, Kezar Falls, Portland, South Portland, Westbrook)—Mrs. Kenneth Prouty, 32 Wolcott St., Portland, Me.

ALPHA PROVINCE WEST

Albany, N.Y.—(Albany, Delmar, Elsmere, Lebanon Springs, Rensselaer, Slingerlands, Troy)—Edith Tallmadge, 7 Forest Ave., Albany, N.Y.
Buffalo, N.Y.—(Buffalo, Eggertsville, Hamburg, Kenmore, Orchard Park, Snyder, Tonawanda, Williamsville)—Mrs. William H. Gage, 199 Euclid Ave., Kenmore 17, N.Y.
London, Ont., Can.—Mary Dewar 401 Victoria St., London, Ont., Can.
Mid-Hudson Valley—(Beacon, Fishkill, Millbrook, Pawling, Poughkeepsie, Rhinebeck, Wingdale)—Mrs. John Brooks, Cedar Ave., Poughkeepsie, N.Y.
Mohawk Valley—(Rome and Utica, N.Y.)—Josephine Prentis, 1222 Kemble St., Utica, N.Y.
New York City, N.Y.—(Bronx, Brooklyn, Long Island, Manhattan, New York City, Queens)—Annie Van Buskirk, 340 W. 86th St., New York, N.Y.
Northern New Jersey—(Bloomfield, Caldwell, Cranford, Denville, East Orange, Elizabeth, Glen Ridge, Livingston, Madison, Maplewood, Millburn, Montclair, Orange, Plainfield, Roseland, Short Hills, South Orange, Summit, Verona, Westfield, West Orange, N.J.)—Mrs. Howard Horne, 1 Daniel St., Madison, N.J.
Rochester, N.Y.—(Avon, Bergen, Brockport, Churchville, East Rochester, Fairport, Geneseo, Henrietta, Hilton, Ontario, Pittsford, Rochester, Spencerport, Sodus, Webster, Williamson)—Mrs. Lynn Rumbold, 2838 Culver Rd., Rochester 9, N.Y.
Schenectady, N.Y.—(Ballston, Schenectady, Scotia, Spa)—Mrs. Elliott J. Lawton, 1380 Clifton Park Rd., Schenectady 8, N.Y.
Syracuse, N.Y.—(Canastota, DeWitt, Jamesville, Liverpool, Munnsville, Syracuse)—Mrs. Guy Chaffee, 2827 E. Genesee St., Syracuse, N.Y.
Toronto, Ont., Can.—Mrs. C. F. H. Carson, 11 Silverwood Ave., Toronto 10, Ont., Can.
Westchester County—(Bronxville, Dobbs Ferry, Elmsford, Fleetwood, Hartsdale, Hastings, Harrison, Larchmont, Mamaroneck, Mt. Vernon, New Rochelle, Pelham, Port Chester, Pleasantville, Rye, Scarsdale, Terrytown, Tuckahoe, White Plains, Yonkers, N.Y.; Greenwich, Conn., Old Greenwich, Conn.) Mrs. Donovan B. Stetler, 43 Garretson Rd., White Plains, N.Y.

BETA PROVINCE

Akron, Ohio—(Akron, Barberton, Cuyahoga Falls, Copley, Kent, Wadsworth)—Mrs. Warren Jones, 587 Malvern Rd., Akron, Ohio.
* Athens, Ohio—(Athens, Amesville)—Mrs. J. P. Trepp, 13 Mound St., Athens, Ohio.
Carlisle, Pa.—(Inactive) (See Harrisburg, Pa.)
Central, Pa.—(Bloomsburg, Lewisburg, Milton, Mortonsville, Muncy, Montandon, Williamsport)—Martha Henderson, 58 S. Third St., Lewisburg, Pa.
Charleston, W. Va.—(Charleston, Dunbar, Nitro, St. Albans, Sutton, South Charleston)—Miriam Davis, 513 Nancy St., St., Charleston 1, W. Va.
Cincinnati, Ohio—(Cincinnati, Loveland and Norwood, Ohio; Ft. Thomas and Ft. Mitchell, Ky.)—Mrs. L. Burton Rivers, 6733 Wooster Pike, Cincinnati 27, Ohio.
Clarksburg, W. Va.—(Buckhannon, Clarksburg, Grafton, Lumberport, Phillip, Salem, Shinnston)—Mrs. Jobisca Hall, 249 Carr Ave., Clarksburg, W. Va.
Cleveland East, Ohio—(Cleveland, Cleveland Heights, East Cleveland, Shaker Heights, University Heights)—Barbara Hoffman, 17840 Rosecliff Dr., Cleveland 18, Ohio.
Cleveland West, Ohio—(Avon Lake, Bay Village, Berea, Cleveland, Lakewood, Parma, Rocky River)—Marilyn Cutts, 1561 Belle Ave., Lakewood 7, Ohio.
Columbus, Ohio—(Arlington, Bexley, Columbus, Grandview, Worthington)—Mrs. C. Curtis Inscho, 286 W. South St., Worthington, Ohio.
Dayton, Ohio—(Centerville, Dayton, Eaton, Franklin, Lebanon, Middletown, Miamisburg, Osborne, Piqua, Tipp City, Troy, Xenia)—Mrs. Marion P. Crews, 1720 Auburn Ave., Dayton, Ohio.
Fairmont, W. Va.—(Fairmont, Mannington, Shinnston)—Mrs. S. W. Parks, Locust Ave. Ext., Fairmont, W. Va.
* Harrisburg, Pa.—(Harrisburg, Newville, Lancaster, York)—Mrs. Edward Y. Catlin, II, 151 N. Hanover St., Carlisle, Pa.
Mahoning Valley, Ohio—(Niles, Warren, Youngstown)—Nancy Jean Smith, 284 Norwood Ave., Youngstown, Ohio.
* Morgantown, W. Va.—Mrs. Lucien M. Strawn, 518 Lions St., Morgantown, W. Va.
Ohio Valley, Ohio—(Bellaire, Martins Ferry, St. Clairsville, Wheeling)—Mrs. Robert Kurner, 21 Poplar Ave., Wheeling, W. Va.
* Oxford, Ohio—(Oxford, Ohio; Brooksville (Ind.); Cedar Grove (Ind.))—Mrs. Wm. J. Foster, Wespiser Place, Oxford, Ohio.
Philadelphia, Pa.—(Ardmore, Bryn Mawr, Coatsville, Germantown, Haverford, Lansdowne, Merion, Norristown, Overbrook, Paoli, Philadelphia, Swarthmore, Wayne, West Chester)—Margaret C. Bullock, 334 Windemere Ave., Lansdowne, Pa.
Pittsburgh, Pa.—Mrs. Marie Davidson, 1020 S. Trenton Ave., Pittsburgh 21, Pa.
Southern New Jersey—(Atlantic City, Audubon, Beverly, Bridgeton, Burlington, Camden, Collingswood, Haddonfield, Haddon Heights, Hammonton, Merchantville, Moorestown, Mt. Holly, Palmyra, Pitman, Riverton, Wenonah, Woodbury)—Mrs. Edmund Stratton, 28 East Main St., Moorestown, N.J.
* South Hills, Pittsburgh, Pa.—(Carrick, Crafton, Dormont, Knoxville, Mt. Lebanon, Mt. Washington, Pittsburgh, South Hills)—Mrs. W. S. Idler, 529 Parkview Dr., Mt. Lebanon, Pittsburgh 16, Pa.
Toledo, Ohio—(Maumee, Ottawa Hills, Perrysburg, Toledo)—Mrs. Robert Elwell, 3426 Northwood, Toledo 6, Ohio.

GAMMA PROVINCE

Baltimore, Md.—(Baltimore, Catonsville, Pikesville, Reisterstown, Ruxton, Sparrows Point, Towson)—Beverly Fertig, 303 Thornhill Rd., Baltimore, Md.
Chapel Hill, N.C.—(Burlington, Chapel Hill, Davidson, Durham, Fayetteville, Ft. Bragg, Greensboro, Henderson, Hillsboro, Jamestown, Lillington, Louisburg, Lumberton, Oxford, Pinehurst, Raleigh, Sanatorium, Southern Pines, Tarboro, Wake Forest)—Mrs. E. T. Browne, 720 E. Franklin St., Chapel Hill, N.C.
Charlotte, N.C.—Martha Akers, 625 N. Tryon St., Charlotte 1, N.C.
* Columbia, S.C.—Mrs. J. A. McGeary, 30 Gibbs Ct., Columbia 21, S.C.

- *Richmond, Va.—Mrs. D. L. Weeks, 28 Rio Vista Ave., Richmond 21, Va.
- Tri-City—(Inactive)
- *Washington, D.C.—(Arlington, Va., Bethesda, Md., Chevy Chase, Md., Washington, D.C.)—Mrs. David C. McPherson, 1549 N. Falkland Lane, Silver Springs, Md.

DELTA PROVINCE

- *Ann Arbor, Mich.—Mrs. Warren Cook, 1201 Gardner Ave., Ann Arbor, Mich.
- Bloomfield Hills, Mich.—(Birmingham, Pontiac)—Mrs. Robert F. Watt, 1215 Yorkshire Rd., Birmingham, Mich.
- Bloomington, Ind.—(Bloomington, English, Gallatin, Kansas, Shelbyville)—Mrs. J. Dale Ferguson, 1800 E. Third St., Bloomington, Ind.
- Detroit, Mich.—(Dearborn, Berkley, Detroit, Centerline, Grosse Pointe, Highland Park, Ferndale, Huntington Woods, Redford)—Mrs. J. R. Gilpin, 12562 Flanders, Detroit 5, Mich.
- *Flint, Mich.—Mrs. M. S. Firth, 1106 W. Hamilton, Flint 4, Mich.
- Fort Wayne, Ind.—(Columbia City, Decatur, Ft. Wayne, Huntington, Roanoke)—Mrs. Richard Terrell, 4727 Old Mill Rd., Ft. Wayne, Ind.
- Franklin, Ind.—(Edinburg, Franklin)—Mrs. Rhel Vandivier, 70 N. Home Ave., Franklin, Ind.
- Gary, Ind.—Mrs. Robert Martin, 716 Hayes St., Gary, Ind.
- Grand Rapids, Mich.—Mrs. John M. Battjes, 1611 Wealthy St., Grand Rapids, Mich.
- *Hillsdale, Mich.—(Hillsdale, Jonesville)—Mrs. R. L. Ansbaugh, 171 Oak St., Hillsdale, Mich.
- Indianapolis, Ind.—Mrs. C. D. Sadler, 5407 N. Capitol Ave., Indianapolis, Ind.
- Lafayette, Ind.—(Lafayette, West Lafayette)—Marion Darr, 21 Waldron St., West Lafayette, Ind.
- *Lansing, East Lansing, Mich.—Mrs. J. B. Tranter, 736 Rosewood, East Lansing, Mich.
- Northern Indiana—(Elkhart, Goshen, Syracuse, Ind.; Sturgis, Mich.)—Mrs. F. M. Freeman, 309 E. Washington St., Goshen, Ind.
- Pleasant Ridge, Mich.—(Branch of Bloomfield Hills Committee)—Mrs. Paul W. Eaton, 28 Woodside Park, Pleasant Ridge, Mich.
- Richmond, Ind.—Mrs. Norville E. Arbogast, 723 Richmond Ave., Richmond, Ind.
- Royal Oak, Mich.—(Branch of Bloomfield Hills Committee)—Mrs. Paul W. Eaton, 28 Woodside Park, Pleasant Ridge, Mich.
- Southwestern Indiana—(Boonville, Evansville, Mt. Vernon, New Harmony, Princeton, Rockport)—Susanne Killinger, 600 Chandler Ave., Evansville, Ind.
- Southwestern Michigan—(Inactive)
- Terre Haute, Indiana—(Inactive)

EPSILON PROVINCE

- Chattanooga, Tenn.—Mrs. Mary Young Hale, 205 Jarnigan Ave., Chattanooga, Tenn.
- Columbia, Mo.—Mrs. Barton Robnett, Country Club Dr., Columbia, Mo.
- Jefferson City, Mo.—Mrs. Lyman Winter, Wymore Apts., Jefferson City, Mo.
- Kansas City, Mo.—(Kansas City, Independence) Betty McQueen, 1246 W. 62nd St., Kansas City, Mo.
- Little Pigeon, Tenn.—(Inactive)
- Louisville, Ky.—Florence Hunt Isert, 1823 Edgeland Ave., Louisville 4, Ky.
- Memphis, Tenn.—Mrs. C. H. Cowan, 300 Buena Vista, Memphis, Tenn.
- *Nashville, Tenn.—Virginia Hindman, 2801 Oakland Ave., Nashville, Tenn.
- St. Joseph, Mo.—Mrs. Von L. Baker, 702 N. 25th St., St. Joseph, Mo.
- *St. Louis, Mo.—(Ferguson, Kirkwood, Ladue, St. Charles, St. Louis, St. Louis County, Webster Groves)—Mrs. W. H. Mansfield, 621 S. Rock Hill Rd., Webster Groves 19, Mo.
- *Springfield, Mo.—Mrs. Warren Turner, 1325 South Fremont, Springfield, Mo.

ZETA PROVINCE

- Atlanta, Ga.—(Athens, Atlanta, Newman)—Mrs. D. R. Paige, 1312 Briarcliff Rd. N.E., Atlanta, Ga.
- *Birmingham, Ala.—Mrs. Jack Mills, 1433 Elizabeth Ave., Birmingham, Ala.
- DeLand, Fla.—Mrs. Wm. M. Acree, 302 S. Spring Garden Ave., DeLand, Fla.
- Jackson, Miss.—(Inactive)
- Jacksonville, Fla.—Mrs. William K. Jackson, 2709 Herschel, Jacksonville, Fla.
- *Lakeland, Fla.—(Bartow, Haines City, Lakeland)—Mrs. Helyn Rochford, 435 S. Tennessee Ave., Lakeland, Fla.
- Miami, Fla.—(Coral Gables, Miami, Miami Beach, Miami Shores, Miami Springs)—Mrs. Victor P. Griley, 224 S.W. 28th Rd., Miami, Fla.
- *Orlando, Fla.—(Orlando, Winter Park)—Mrs. Robert Neel, 1412 Conway Rd., Orlando, Fla.
- St. Petersburg, Fla.—(Inactive)
- Tallahassee, Fla.—(Inactive)
- Tampa, Fla.—Mrs. Frank C. Pate, P.O. Box 2046, Tampa 1, Fla.

ETA PROVINCE

- Avon, Ill.—(Libby Brook Gaddis)—(Avon, Bushnell)—Martha Welsh Davis, Avon, Ill.
- *Beloit, Wis.—(Beloit, Delavan, Janesville, Lake Geneva)—Mrs. Philip P. Murkand, 743 Park Ave., Beloit, Wis.
- Bloomington, Normal, Ill.—Mary M. Sanford, 803 E. Jefferson, Bloomington, Ill.
- Carthage, Ill.—(Carthage, Dallas City, LaHarpe)—Mrs. D. E. Mack, South Madison, Carthage, Ill.
- Champaign-Urbana, Ill.—(Champaign, Charleston, Tuscola, Urbana)—Mrs. Richard Fisher, 611 North McKinley, Champaign, Ill.
- Chicago Business Women, Ill.—See listings for other Chicago clubs.
- Chicago North, Ill.—(Chicago North Side, Edgewater & Rogers Park Districts)—Mrs. L. S. Daum, 2650 Lunt Ave., Chicago 45, Ill.
- Chicago South, Ill.—(South side of Chicago, Beverly Hills, Chatham, Chicago Heights, Flossmoor, Homewood, Hyde Park, Kenwood, Roseland, South Shore, Woodlawn)—Mrs. Melburn Simmons, 7526 Phillips Ave., Chicago 49, Ill.
- Chicago West Suburban, Ill.—(Brookfield, Clarendon Hills, Downers Grove, Hollywood, LaGrange, Naperville, Riverside, Western Springs, Congress Park, Hinsdale)—Mrs. Homer H. Richardson, 4543 Grand Ave., Western Springs, Ill.
- Decatur, Ill.—Mrs. Bernard C. Patterson, 903 West Decatur St., Decatur, Ill.
- DuPage County, Ill.—(Nina Harris Allen)—(Elmhurst, Glen Ellyn, Lombard, Villa Park, Wheaton)—Mrs. H. J. Krohn, 258 Church St., Elmhurst, Ill.
- Elgin, Ill.—(Dundee, Elgin)—Mrs. Lee Phillips, 384 E. Chicago St., Elgin, Ill.
- Fox River Valley, Wis.—(Appleton, Fond du Lac, Green Bay, Neenah, Oshkosh, Stevens Point)—Jean Kieweg, 207 S. Meade St., Appleton, Wis.
- Galesburg, Ill.—(Abingdon, Galesburg, Knoxville)—JoAnne Richardson, 135 Olive St., Galesburg, Ill.
- Illinois Fox River Valley, Ill.—(Aurora, Batavia, Geneva, Oswego, St. Charles)—Shirley Crandell, 907 Garfield, Aurora, Ill.
- Jacksonville, Ill.—(Amy Burnham Onken)—(Alexander, Beardstown, Chandlerville, Chapin, Jacksonville, Rushville, Virginia, Winchester)—Mrs. Charles Drury, Alexander, Ill.
- *Joliet, Ill.—(Joliet, Lockport)—Mrs. George Kasper, 627 Jefferson St., Lockport, Ill.
- Madison, Wis.—Mrs. Frederick C. Suhr, 324 Woodland Circle, Madison, Wis.
- Milwaukee, Wis.—(Milwaukee, Pewaukee, Oconomowoc, Shorewood, South Milwaukee, Thiensville, West Bend, Whitefish Bay, Wauwatosa)—Mrs. Dale H. Snyder, 2104 E. Olive St., Shorewood 11, Wis.
- Monmouth, Ill.—(Kirkwood, Monmouth)—Mrs. C. E. Lauder, Jr., 304 East Detroit Ave., Monmouth, Ill.
- North Shore, Ill.—(Evanston, Glencoe, Glenview, Highland Park, Kenilworth, Northbrook, Skokie, Wilmette, Winnetka)—Mrs. Durand Allen, Jr., 1294 Scott Ave., Winnetka, Ill.
- Oak Park-River Forest, Ill.—(Oak Park and River Forest)—Mrs. Bruce Bell, 847 Linden Ave., Oak Park, Ill.
- Peoria, Ill.—(Chillicothe, Pekin, Peoria, Washington)—Mrs. Frank Hazen, 431 W. Forrest Hill, Peoria, Ill.
- Rockford, Ill.—Mrs. Gladys Lipe, 1511 Harlem Blvd., Rockford, Ill.
- Springfield, Ill.—Mrs. Philip C. Bradley, 1207 S. MacArthur, Springfield, Ill.

THETA PROVINCE

- Ames, Iowa—Ames, Boone, Nevada, Iowa)—Mrs. H. L. Eichling, 806 Brookridge Ave., Ames, Iowa.
 Burlington, Iowa—(Burlington, Fort Madison)—Margaret Stein, Cascade Terrace, Burlington, Iowa.
 Cedar Rapids, Iowa—(Cedar Rapids, Marion, Marengo, Mt. Vernon)—Mrs. Earl Nichols, 2406 Meadowbrook Dr., Cedar Rapids, Iowa.
 *Council Bluffs, Iowa—Mrs. H. P. Rosch, 159 Keeline Ave., Council Bluffs, Iowa.
 Des Moines, Iowa—Mrs. Fred Olmstead, 5621 Walnut Hill Dr., Des Moines, Iowa.
 Duluth, Minn.—Mrs. E. A. Keigel, 2345 Woodland Ave., Duluth, Minn.
 Grand Forks, N.D.—Mrs. Wyman Shepperd, East Grand Forks, Minn.
 Indianola, Iowa—Mrs. J. D. Cox, 402 West Ashland, Indianola, Iowa.
 *Iowa City, Iowa—Mrs. S. H. Swisher, 1724 Muscatine, Iowa City, Iowa.
 Minneapolis, Minn.—Mrs. L. W. Howard, 2885 James Ave S., Minneapolis, Minn.
 Mt. Pleasant, Iowa—Mrs. M. D. Linder, 311 E. Henry, Mt. Pleasant, Iowa.
 St. Paul, Minn.—Mrs. C. W. Moore, 2174 Princeton Ave., St. Paul, Minn.
 *Sioux City, Iowa—Mrs. Richard Lindeberg, 3020 Stone Park Blvd., Sioux City, Iowa.
 Winnipeg, Man., Can.—Margaret Johnston, 655 Warsaw Ave., Winnipeg, Man., Can.

IOTA PROVINCE

- Boulder, Colo.—Mrs. H. O. Wangelin, 921-13th St., Boulder, Colo.
 Casper, Wyo.—Mrs. T. J. Drew, 317 W. 14th, Casper, Wyo.
 Cheyenne, Wyo.—Mrs. Wm. F. Hummer, 1829 E. 19th St., Cheyenne, Wyo.
 Colorado Springs, Colo.—Mrs. Roy Burton, 1504 N. Nevada, Colorado Springs, Colo.
 Denver, Colo.—(Arcada, Denver, Littleton)—Mrs. Frank Prouty, 1760 Locust St., Denver, Colo.
 Hutchinson, Kan.—(Ellinwood, Havens, Hutchinson, Larned)—Mrs. Stuart Awbrey, 510 E. 14th St., Hutchinson, Kan.
 *Kansas City, Kan.—(Bonner Springs, Edwardsville, Bethel, Kansas City, Quivera Lake)—Mrs. James F. Speaker, 3213 Wood, Kansas City, Kan.
 Laramie, Wyo.—Lyell Knight, 816 Iverson Ave., Laramie, Wyo.
 Lawrence, Kan.—(Eudora, Lawrence, Leavenworth, Tonganoxie)—Mrs. Justin Hill, West 7th St., Lawrence, Kan.
 Lincoln, Neb.—Georgia Walker, 3000 Stratford Ave., Lincoln 2, Neb.
 Manhattan, Kan.—Mrs. Richard Kendall, 222 S. 17th St., Manhattan, Kan.
 Omaha, Neb.—Mrs. John Nixon, 711 N. 56th St., Omaha, Neb.
 Poudre Valley, Colo.—(Fort Collins, Loveland, Poudre Valley)—Mrs. Fred Smith, 531 E. Laurel, Fort Collins, Colo.
 Pueblo, Colo.—Mrs. Charles Streamer, 225 Melrose Ave., Pueblo, Colo.
 Topeka, Kan.—(Holton, Topeka)—Mrs. W. G. Walton, 1843 Oakley, Topeka, Kan.
 Vermillion, S.D.—Mrs. Philo Meisenholder, 105 N. Dakota, Vermillion, S.D.
 Wichita, Kan.—Mrs. Henry Comley, 1406 N. Holyoke, Wichita, Kan.

KAPPA PROVINCE

- *Ardmore, Okla.—Mrs. Jerome Westhiemer, 401 I St. S.W., Ardmore, Okla.
 *Austin, Tex.—Mrs. John H. Payne, 3010 West Ave., Austin, Tex.
 *Baton Rouge, La.—Mrs. Dan Collier, 1957 Lawndale, Baton Rouge, La.
 Corpus Christi, Tex.—Mrs. George N. Denton, 728 Elizabeth, Corpus Christi, Tex.
 Corsicana, Tex.—(Inactive)
 Dallas, Tex.—(Arlington, Dallas, Irving, Kaulman, McKinney, Plano, Stephenville)—Mrs. J. W. Cantwell, 3700 Lovers Lane, Dallas, Tex.
 Fayetteville, Ark.—Mrs. Donald Trumbo, 414 E. Maple St., Fayetteville, Ark.
 Fort Smith, Ark.—(Alma, Ft. Smith, Van Buren)—Mrs. B. Dorset Crane, 2726 Reeder, Fort Smith, Ark.
 Houston, Tex.—Mrs. E. L. Thompson, 2327 Claremont Lane, Houston, Tex.
 Little Rock, Ark.—Mrs. W. C. Miles, Jr., 1301 Battery, Little Rock, Ark.
 Muskogee, Okla.—(Checotah, Muskogee, Tahlequah)—Mrs. S. L. Brown, 1511 Boston Ave., Muskogee, Okla.
 New Orleans, La.—Mrs. Robert Baker, 1228 Race St., New Orleans, La.
 Norman, Okla.—Mrs. Neil Johnson, 749 College, Norman, Okla.
 Oklahoma City, Okla.—Mrs. Madeline Wilson, 505 N.E. 11th St., Oklahoma City, Okla.
 *Oklmulgee, Okla.—Mrs. Dan Almen, 1320 E. Ninth St., Okmulgee, Okla.
 Ponca City, Okla.—Mrs. Karl Baughman, 98 Elmwood, Ponca City, Okla.
 *Sabine District, Tex.—(Nita Hill Stark)—(Beaumont, Port Arthur, Orange)—Mrs. Roy M. Philp, P.O. Box 2049, Beaumont, Tex.
 San Antonio, Tex.—Mrs. Robert W. Mickler, Burmeade Oaks, Rt. 8, Box 385, Fredericksburg Rd., San Antonio, Tex.
 Shreveport, La.—Mrs. Wm. J. Nesbitt, 622½ Jordan St., Shreveport, La.
 Stillwater, Okla.—Mrs. Thomas E. Berry, 824 Adams, Stillwater, Okla.
 Texarkana, Ark.—Tex.—Mrs. Ben G. Cox, 2110 Ash St., Texarkana, Ark.
 Tulsa, Okla.—Helen Marie Robinson, 1609 S. Newport, Tulsa, Okla.
 Tyler, Tex.—Mrs. E. W. Barr, 506 Lindsey Lane, Tyler, Tex.

LAMBDA PROVINCE

- Billings, Mont.—(Inactive)
 Boise, Idaho—Mrs. Currie Teed, 1004 N. 11th, Boise, Idaho.
 Bozeman, Mont.—Jeanne Waite, 817 W. Story, Bozeman, Mont.
 Butte-Anaconda, Mont.—(Anaconda, Butte)—Mrs. Arlo Axelson, 19 S. Montana, Butte, Mont.
 *Calgary, Alta, Can.—Mrs. Mary Bowlen Mooney, 3403 Elbow Dr., Calgary, Alta, Can.
 Corvallis, Ore.—Mrs. A. W. Oliver, 205 N. 31st St., Corvallis, Ore.
 Edmonton, Alta, Can.—Sheila Toshach, 11054 87th Ave., Edmonton, Alta, Can.
 Eugene, Ore.—Mrs. V. D. Callison, 1193 Onyx St., Eugene, Ore.
 *Everett, Wash.—(Everett, Arlington, Monroe, Lake Stevens, Snohomish)—Mrs. W. R. Hooper, Beverly Hills, Route 4, Everett, Wash.
 Moscow, Idaho—(Inactive)
 *Olympia, Wash.—Mrs. Ned Dickson, 117 E. 25th, Olympia, Wash.
 Portland, Ore.—(Portland, Milwaukie, Oregon City, Oswego)—Mrs. Arthur H. Base, 535 N.E. Laurelhurst Place, Portland 13, Ore.
 *Pullman, Wash.—Mrs. Lester H. Folger, 404 Howard, Pullman, Wash.
 Salem, Ore.—(Nancy Black Wallace) (Independence, Salem)—Lelia Johnson, 856 Cascade Dr., Salem, Ore.
 Seattle, Wash.—Mrs. Albert Armstrong, Jr., 4565 Purdue Ave., Seattle 5, Wash.
 *Spokane, Wash.—Mrs. Lloyd S. Salt, W. 119 9th, Spokane, Wash.
 Tacoma, Wash.—(Irene Smith Soule)—Fort Lewis, Puyallup, Steilacoom, Sumner, Tacoma)—Mrs. Verna Chisholm, 3218 N. 26th, Tacoma, Wash.
 Wenatchee, Wash.—(Chelan, Entiat, Orondo, Waterville, Wenatchee)—Mrs. J. O. Nicholson, 217 N. Franklin, Wenatchee, Wash.
 *Yakima, Wash.—(Fannie Whitenack Libbey)—Mrs. Robert Boyer, 1911 Brown Ave., Yakima, Wash.

MU PROVINCE

- *Berkeley, Calif.—(Alameda, Berkeley, Oakland, Orinda, Piedmont, Richmond)—Mrs. Ralph Webb, 483 Boynton Ave., Berkeley, Calif.
 El Paso, Tex.—(El Paso, Tex., Anthony, N.M., Alamogordo, N.M.)—Co-Chairmen: Margaret Borders, 3000 Gold St., El Paso, Tex.; Mrs. E. H. Lowenhaupt, Jr., Rt. 1, Bol 301 A, El Paso, Tex.
 *Fresno, Calif.—Mrs. J. A. Manning, 846 Franklin St., Fresno, Calif.

- Glendale, Calif.—(Burbank, Eagle Rock, Glendale, La Canada, La Crescenta, North Hollywood)—Mrs. Deronda Lane, 4368 Commonwealth Ave., La Canada (Los Angeles County), Calif.
- Honolulu, T.H.—(Honolulu, Wahiawa, Waiialua)—Mrs. Archie Camp, 439 Nahua Place, Honolulu, T.H.
- Long Beach, Calif.—Betty Jane Waite, 730 Roosevelt Rd., Long Beach 7, Calif.
- Los Angeles, Calif.—(Beverly Hills, Hollywood, Los Angeles, Westwood)—Frances Henderson, 402 S. Manhattan Pl., Los Angeles 5, Calif.
- Marin County, Calif.—(Belvedere, Blackpoint, Corte Madera, Fairfax, Hamilton Field, Kentfield, Larkspur, Marin City, Mill Valley, Novato, Ross, San Anselmo, San Rafael, Tiburon)—Mrs. John R. George, 233 Elinor, Mill Valley, Calif.
- New Mexico—(Albuquerque, Clovis, Gallup, Roswell, Santa Fe)—Mrs. Roy Graham, 2915 N. Broadway, Albuquerque, N.M.
- Ogden, Utah—(Inactive)
- Palo Alto, Calif.—(Atherton, Los Altos, Menlo Park, Palo Alto, Redwood City, Woodside)—Mrs. Paul Manning, 2283 Waverley, Palo Alto, Calif.
- Pasadena, Calif.—(Alhambra, Altadena, Arcadia, Monrovia, Pasadena, San Gabriel, Sierra Madre, South Pasadena, Temple City)—Mrs. Erik A. Egge, 550 Old Mill Rd., San Marino 9, Calif.
- Phoenix, Ariz.—(Chandler, Coolidge, Glendale, Mesa, Phoenix, Scottsdale, Tempe, Wickenburg)—Mrs. John M. Jacobs, Rt. 11, Box 1220 Phoenix, Ariz.
- Reno Nev.—(Reno, Sparks)—Mrs. Victor O. Anderson, 817 Plumas St., Reno, Nev.
- Sacramento, Calif.—(Auburn, Davis, Stockton, Sacramento, Walnut Grove, Woodland)—Mrs. Dana S. Frame, 2140 Marshall Way, Sacramento, Calif.
- *Salt Lake City Utah—Mrs. E. LeVerl Barrett, 708 Eleventh Ave., Salt Lake City, Utah.
- San Diego, Calif.—(Chula Vista, Coronado, El Cajon, La Jolla, La Mesa, National City, Ocean Beach, San Diego)—Mrs. W. Allen Perry, 1850 Sunset Blvd., San Diego, Calif.
- San Fernando Valley, Calif.—(Canoga Park, Encino, North Hollywood, San Fernando, Studio City, Universal City, Van Nuys)—Mrs. H. B. Taylor, 4546 Fulton, Van Nuys, Calif.
- San Francisco, Calif.—Mrs. Welles H. Newlands, 2240 Green St., San Francisco, Calif.
- *San Jose, Calif.—Mrs. Ruth Smale, 1535 Emory, San Jose, Calif.
- San Mateo County, Calif.—(Burlingame, Hillsborough, Milbrae, San Mateo)—Mrs. W. H. Wakeman, 2821 Hillside Dr., Burlingame, Calif.
- Santa Barbara-Ventura, Calif.—(Carpinteria, Oxnard, Santa Barbara, Ventura)—Mrs. Ruth Doolittle, 112 Oceano, Santa Barbara, Calif.
- Santa Maria-San Luis Obispo, Calif.—(Inactive)
- Santa Monica-Westwood, Calif.—(Brentwood, Santa Monica, Westwood)—Mrs. Harold W. Larsen, 426 N. Barrington Ave., Los Angeles 24, Calif.
- South Coast, Calif. Club—(Balboa, Balboa Island, Laguna Beach, Lido Isle, Newport Beach)—Mrs. Tommy Blake, 117½ Jade P.O. Box 654, Balboa Island, Calif.
- Tucson, Ariz.—Mrs. Harold Schwalen, 63 N. Melwood Ave., Tucson, Ariz.

CHAPTER LETTERS

EDITED BY CANDACE SECOR ARMSTRONG, Iowa T

ALPHA PROVINCE EAST

NOVA SCOTIA ALPHA—DALHOUSIE UNIVERSITY

Chartered, 1934

Pledge Day, January 22, 1946

INITIATED, March 2, 1946: Kay Stack, Eileen MacLean. Nova Scotia Alpha combined Senior Farewell with the initiation banquet held after the ceremony on March 2.

Numbers of $\Pi B \Phi s$ have been active in the dramatic field. Joan Godfrey, Kay Whitehouse, and Bobe White took part in the one-act plays which are in competition for the Connolly Shield, an award made annually for the best one-act play presented. This year $\Pi B \Phi s$ did not enter its own play, but these girls ably took parts in plays sponsored by other societies. Terry MacLean, acting as dramatic manager for the Arts and Science Society, directed one play. Eileen Phinney played the part of the wealthy, middle-aged lady in the annual 3-act play, which this year was "You Can't Take it with You."

$\Pi B \Phi s$ have also been active in sports. Jo Robertson is manager of the varsity basketball team. Jo and Irene Robinson both play on the first team. Marg MacPherson and Norma Sherman are on the second team which has been more fortunate in its victories than the first. The above girls and Leta Cochran, Elsie Coleman, and Rosemary Blount have been active in Interfaculty Sports, which include basketball, ping pong, badminton, archery and swimming.

The local Panhellenic held its annual tea during February. ΔP , a society for all girls on the campus, sponsored a dance for all single ex-servicemen at college. Many of the chapter went as hostesses. Numerous $\Pi B \Phi s$ also took part when ΔT sponsored a bridge tournament against Law School.

ROSEMARY W. BLOUNT

MAINE ALPHA—UNIVERSITY OF MAINE

Chartered, 1920

Pledge Day, January 7, 1946

The spring semester started with an increased enrollment of over 700 veterans. An acute housing problem was partially solved by the use of some of the buildings at the Dow Field airbase which had been vacated after the war. Special buses were chartered for transportation.

The M.C.A. Religious Embassy took place February 26, 27. The subject was "Know Your Neighbor." An assembly and discussions were held, and each sorority was visited by an Embassy leader. The Maine $A's$ enjoyed a cooky-shine after the discussion period.

Winter Carnival at Maine was held the weekend of February 22. Much enthusiasm was shown in the snow sculpturing contest, all dorms competing, and the skiing and skating events. A formal dance on Saturday, ended the carnival and at that time the queen was crowned.

There have been several additions to the faculty, and some former members have returned after being discharged from the service. Dr. J. Thomas Pedlow, Associate Professor of Biochemistry has returned after serving in the Sanitary Corps of the army as a nutrition officer. Dr. Henry C. Hawley from Harvard is a member of the Economic Department. Mr. Charles E. Crossland, Executive Secretary of General Alumni Association has been appointed Assistant to the President of the University of Maine. Coach Sam Sezak has returned from the service as Assistant Faculty Manager of Athletics. Robert I. Ashman has been appointed head of the Department of Forestry.

After the pledging ceremony January 7, a cooky-shine was given by the Alumnae. An Arrow cake, cookies, and punch were served.

Fraternity mothers and daughters were invited to a tea given by $X O$, and an afternoon bridge party given by ΦM .

A Panhellenic dance will be held in May and at that time the new presidents of the fraternities will be announced.

PLEDGES: Germaine Bellefleur, Madison; Judith Coffin, Bangor; Elizabeth Flint, West Baldwin; Lois Ann Small, Orono; Elsie Sjostedt, Stockholm.

ANNA M. CROUSE

VERMONT ALPHA—MIDDLEBURY COLLEGE

Chartered, 1893

Pledge Day, April 7, 1946

INITIATED, March 18, 1946: Jean Cathryn Webster, Rochester, N.Y.

Middlebury held its first post-war Winter Carnival during the weekend of February 18. The occasion began with the humorous play "You Can't Take It With You" and followed through with the traditional Klondike Rush, ski meets, and a colorful ice show. The weekend reached its climax with the formal ball on Saturday night where Randy Brooks officiated as music maestro. Jane Laux and Elizabeth Carr were chosen as aids to the queen.

A snowy graduation took place in February, and the $\Pi B \Phi s$ graduates were Marcey Lynn, Bette Bertschinger, Eileen Luz, and Mary Nasmith. Eileen Luz was awarded honors in Chemistry and Marcy Lynn directed the graduation singing.

The new semester which started February 23 welcomed many more Middlebury men back to the campus. As the Navy Unit left the college in October, Middlebury is well on its way toward resuming a peace time program. The Men's College is now holding its fraternity rushing for the first time since the beginning of the war. Dr. Stephen A. Freeman has recently returned from Paris to resume his duties as vice-president and professor.

Jane Laux heads Middlebury's annual Culture Conference which is planned for the weekend of March 30. The theme of the Conference will be "The Balance Sheet of Victory."

The Dean's List which was recently published in the "Campus" names $\Pi B \Phi s$ Sally Finley and Helen Hicks.

Fraternity rushing for women is under way at this time under a new system adopted by the Panhellenic Council. Fraternities have decided to retain "openhouses" within the first semester in order that the girls may become better acquainted with the rushees, but to hold first and second parties during the second semester. First parties have been greatly simplified and the silent period has been dropped as well as the usual hearty congratulations on the hill after the acceptances of freshman pledges have been made known to the fraternities. It is hoped that this new schedule will lessen the antagonism which was prevalent against fraternities here last semester. It is the plan of the fraternities to pledge on April 7.

Vermont Alpha was pleased to have a visit from Mrs. Wild this semester. A tea was given in her honor by Jean Luckhardt, the chapter president, in order that she might meet the presidents of the other fraternities on campus. Mrs. Wild was very helpful to the chapter officers in her advice and suggestions.

As a result of the chapter elections in February, the new officers are as follows: Jean Luckhardt, president; Jane Laux, vice-president; Elizabeth Price, recording secretary; Catherine Pomeroy, treasurer. Edith Gordon was chosen candidate and Nancy Fitz, alternate to the Convention which is to be held in Swampscott, Massachusetts this June.

RUSH CHAIRMAN, Katherine Spaulding, 56 Overlook Rd., Caldwell, N.J.

ELEN CHALMERS

VERMONT BETA—UNIVERSITY OF VERMONT

Chartered, 1898

Pledge Day, February 14, 1946

INITIATED, November 11, 1945: Ruth Haigh, Marie Lawlor, Burlington.

Life on every campus has become more active now that the men are back. Vermont realized this when their forty-ninth Kake Walk weekend was celebrated with great enthusiasm. The masquerade dance, the ski meet, basketball game, the crowning of the king and queen, and the traditional "Cotton Babes walkin' fo' de Kake" all made the holiday gay.

To entertain the returned veterans and members of other women's fraternities on campus the chapter holds open house every Friday afternoon with bridge, dancing, and food. The

gatherings promote more congenial relations among the students.

At long last the University of Vermont has a well organized Dramatic Club. With the addition of Mr. Krepesch to the administrative staff, much progress is being made. A series of radio programs based on the lives and compositions of great musicians is one of the club's latest experiments.

The Junior Week celebration will be held the first week in May. All decorations at the open houses and Junior prom are to be based on the title of the play "Double Doors." There will be a grand "Peerade" of floats, and the college holiday, Founders' Day, will be celebrated.

To help the World Student Service Fund campaign on campus, the Vermont Bs sold sandwiches and fruit in the dormitories at double price.

PLEGDED: Jane Atwood, Silver Spring, Md.; Carolyn Ballou, Chester; Betsy Branch, Newton, Mass.; Gladys Clark, Schenectady, N.Y.; Jean Davis, Northfield; Barbara Fitts, Barre; Elizabeth Hazelton, Rutherford, N.J.; Ann Illingworth, Bellows Falls; Peggy Lawlor, Burlington; Marguerite La-Seur, Portland, Me.; Ruth Lewis, Hastings on Hudson, N.Y.; Patricia Malmquist, Post Mills; Barbara Picard, Beacon, N.Y.; Sylvia Reynolds, Springfield, Mass.; Arabell Sutter, New Milford, N.J.; Margaret Thurston, Buffalo, N.Y.; Lillian Tucker, Richmond, Va.; Joyce Vventi, E. Orange, N.J.; Joan Vollmers, Rutherford, N.J.

JOANNE HOWARD

MASSACHUSETTS ALPHA—BOSTON UNIVERSITY

Chartered, 1896

Pledge Day, November 9, 1945

INITIATED, February 15, 1946: Arlene Brackett, Jean MacKenzie, Wollatton; Dorrit Gegan, Boston; Marion M. Hartwell, Patricia Meeken, Dorchester; Beverly Hill, Manasquan, N.J.; Frederica Leach, Wakefield; Phyllis Pothier, Norwood; Stella Tamke, Providence, R.I.; Matina Verenis, Brighton.

February 16, the actives gave the traditional Initiation Supper Dance for the new members. This year it was a combination Valentine-Initiation Dance. All decorations were in red and white, with flowers, streamers, hearts, and cupids.

The Fiftieth Anniversary celebration was held Friday, March 8, in conjunction with the Alumnae Club. Faculty members were invited to a tea at the house in the afternoon. Some of the founders of the chapter were present at the banquet at the College Club. President Mary Hoague and new initiate Arlene Brackett were among the ten speakers for the evening. New initiate Phyllis Pothier assisted one of the founders in cutting the arrow cake. The latest news concerning the arrangements for the forthcoming National Convention was discussed.

The chapter is looking forward to attending National Convention. Plans have already been made for the renting of nearby cabins for those who wish to remain for the entire week.

PLEGDED: Elaine Cicma, Providence, R.I.; Gladys Yacobian, Newtonville.

VASILIA VERENIS

MASSACHUSETTS BETA—MASSACHUSETTS STATE COLLEGE

Chartered, 1944

Pledge Day, February 25, 1946

INITIATED, March 2, 1946: Nancy Bowman, Helen Bride, Dorothy Fortune, Janet Miller, Springfield; Jane Davenport, Leominster; Dorae Elwell, Longmeadow; Marie Matthes,

Methuen; Marilyn Moser, Amherst; Maryann Mrocykowski, New Bedford; Elizabeth Olausson, Rochester; Beverly Sykes, Chester; Anna Walak, Berkshire.

Second semester of Massachusetts State College opened with an enrollment far above any within the last three years. The campus welcomed back many veterans who had previously been enrolled here in addition to the expected new faces. The entire enrollment totalled 300. Massachusetts State College is faced with a formidable housing situation; all dormitories are filled to capacity and all available rooms in private homes have been taken. The administration plans to build several new dormitories during the summer vacation. However, as the enrollment this coming fall is expected to be doubled, the number of incoming freshman girls has been limited to fifty.

For the past two months there has been much planning for a women's fraternity court. This is a dream, at present, due to lack of building materials and contractors. Massachusetts B plans to either buy or rent a house until the court is built, as do the other "homeless" fraternities. Many of the women's fraternities had leased the men's fraternity houses during the war but with the return of fraternity members these houses are no longer available.

A local sorority, ΣI , was taken into $\Sigma \Delta T$, last semester. All women's Greek letter societies at Massachusetts State are now national.

Students and faculty welcomed Dr. Heller of the Economics Department, Mr. Lamarr of the History Department, Mr. Lane and Mr. Simpson, both of the English Department, and Mr. Shand of the Psychology Department as new members of the faculty, and Mr. Colwell of the Economics Department and Dr. Redman of the Chemistry Department who returned after a leave of absence.

On January 11 Massachusetts State held its traditional military ball at College Hall, Amherst College. The climax of the season was the annual Winter Carnival weekend which included the Ski Boot Dance, the Snow Sculpture Contest, the Carnival Ball, and the ski meet. Janet Kehl was crowned Carnival Queen at the ball and the chapter placed second in snow sculpturing with its Greek Goddess of Peace.

MARJORIE HATTIN

CONNECTICUT ALPHA—UNIVERSITY OF CONNECTICUT

Chartered, April 10, 1943

Pledge Day, February 27, 1946

During the Christmas holiday season a carol sing was conducted along Fraternity Row. Judges passed from house to house as fraternity members sang on their front porches. Pi Beta Phi received first prize for its selections, "Gloria in Excelsis Deo," and "My Pi Phi Girl."

The chapter had an open house for 330 veterans March 1. Grace Webster was co-chairman of the Greek Letter Dance which was held in Hawley Armory March 9.

Mary Ann Lihota was reelected editor of the *Connecticut Campus* and she and her staff began printing a bi-weekly *Campus*. Ann Huntington is chairman of the World Student Service Fund Drive which is being conducted during the second semester. Harriet May is Solicitations Chairman.

Agnes Anthony, Margaret Brundage, Harriet May, Constance Simmers, and Grace Webster are listed in *Who's Who*.

PLEGDED: Maura Donahue, Ansonia; Claire Hawley, Ruth Linkletter, New London; Ellen Marie Herr, Hamden; Jean Lawson, East Hartford; Patricia Lewis, Watertown; Carol Longley, Granby; Jane Spencer, Chester; Jean Stierle, Thompsonville; Jean Tice, Derby; Ann Wethered, Waterbury.

BETTY LOU GEENTY

ALPHA PROVINCE WEST

NEW YORK ALPHA—SYRACUSE UNIVERSITY

Chartered, 1896

Members of New York A were very happy to have Mrs. Fox, province president, with them February 4 and 5. The girls enjoyed her visit very much, and benefited from her constructive criticism and suggestions.

Margaret Adams and Jane Kennedy have been pledged to T Σ A, architecture and applied arts honorary. Σ A I, national music honorary, initiated Patricia Marshall and Ruth Hittinger recently.

New York A's basketball and bowling teams have entered the semi-finalist competition by winning all games thus far played in their respective leagues, and the chapter took the lead in the swimming competition which lasted until the end of March.

Five Π B Φ s are running for positions in student government. Elizabeth Philipp has been nominated for president of

Women's Student Government, Betty Reif and Ruth Hittinger as junior clerks of Women's Student Government, Joan Carey as social chairman of Women's Athletic Association, and Nan Thompson as chairman of women's city guides.

At the chapter's informal dance, a "stocking-foot" party, decorations consisted of ski equipment, snowballs, and icicles of varying length and size. Hot dogs, rolls, salad, and coffee satisfied intermission appetites.

Chosen as the most popular coed on campus by the student body, Patricia Stone reigned as Miss Syracuse at a University dance held February 16.

Phyllis Bolton is co-chairman of the arrangements committee for the Junior Prom. Annette Ruby, Joan Carey, Joan McDermott, Nan Thompson, and Betty Johns are serving on various other prom committees.

PLEGDED: Elizabeth Hubbell, Linden, N.J.; Nancy Summers, South Orange, N.J.; Jean Whalen, Medford, Mass.; Patricia Knowlson, Cranford, N.J.

ELIZABETH JOHNS

NEW YORK GAMMA—ST. LAWRENCE UNIVERSITY

Chartered, 1914

The opening of the spring semester points to the complete return of "old times" to the St. Lawrence campus, for the enrollment list is over-flowing with returning "Larries," and the fraternity houses have opened again.

New York Gamma was happy to have Mrs. Carleton Fox for a three day visit starting January 14, during which time Mrs. Fox had conferences with each Chapter officer and committee chairman, offering them advice and constructive criticism. Mrs. Fox met with the Pledges and stimulated in them a deeper interest in II B Phi.

A large part of our time last semester was devoted to activities, and many honors were won by the actives. Roberta Hamilton was elected Vice-president of the Junior Class and Helen Farrell was elected Secretary-Treasurer. Roberta and Mildred Hamilton were initiated into B B B, National Biology Fraternity. Kathryn Wolf, Marjorie Riggs, and Carol Ann Johnson were initiated into II Delta E, National Journalistic Fraternity, and later on in the semester Kathryn Wolf was elected Secretary and Carol Ann Johnson was elected Treasurer of this organization. Marjorie Riggs was appointed to the Women's Student Government Association Council. Roberta Hamilton, Mildred Wallin, Margaret Lennox, and Helen Farrell were named to the Dean's List on March 10. Helen Cromie played one of the leads in Noel Coward's Broadway success, "Blithe Spirit," which was presented here February 18.

The Annual Pledge Dance was given February 9 with decorations based on Valentine's Day and dance music supplied by a band.

Walt Disney was the theme of the Winter Carnival held the week-end of February 8-10, and New York Gamma's brightly colored "Pinochio" won first prize in the snow statue competition. Pledge Eileen Brennan was chosen as a member of the Queen's Court, and the Cross-Country ski meet was won by Nancy Smith.

PLEGDED: Lois Boles, Chestertown.

HELEN CROMIE

NEW YORK DELTA—CORNELL UNIVERSITY

Chartered, 1919

Pledge Day, March 28, 1946

The New York Delta Chapter of Pi Beta Phi-entertained their Province President, Mrs. Fox, from January 21 to the 23 of this year. She offered many helpful suggestions which are now being put into practice.

There was a senior farewell for Harriet Parshall Bruce at the last chapter meeting.

Several members have been elected to Honorary Societies recently. Margaret Newell, Priscilla Edgerton and Marie Prendergast were elected to Phi Kappa Phi. Priscilla Edgerton also was made a member of Omicron Nu and Nancy Keller a member of Pi Lambda Theta, an Honorary Journalism Society; while Virginia Lee Baker has been elected to Ye Hosts, an Honorary Scholastic Society.

Campus activities have also been effectively represented by Pi Phis. Paula Putnam and Elizabeth Waite have been elected to the Sophomore and Junior Class Councils respectively. Shirley Gillis is secretary of the Junior Class. Margaret Newell has been made a senior member of Willard Straight Hall Board of Managers, and Frances Corbally is now co-chairman of the Social Committee at the Straight. There are also many others on various Straight Committees. Evelyn Senk is to be co-chairman of the Spring Day Dance Committee, while Barbara Dwyer was co-chairman of booths on the Junior Weekend Dance Committee.

This representation of Pi Phi's in the various campus activities also carries over into the field of sports, Barbara Dwyer and Marie Prendergast recently being made members of the Riding Club.

Cornell is either planning or in the process of constructing several new buildings, these consisting of a new Administration building, a new Women's Dormitory, and Statler Hall for Hotel Administration.

PLEGDED, January, 28, 1946: Esther Lightfoot.

MIRIAM LINDQUIST

ONTARIO ALPHA—UNIVERSITY OF TORONTO

Chartered, 1908

Pledge Day, January 25, 1946

The chapter pledged twenty-one outstanding girls on January 23, the largest number taken at one time in quite a few years. Panhellenic raised the quota of all fraternities by six to make more room for the record enrollment of students this year.

February 8, our annual formal dance was held at the Toronto Hunt Club. A few of the girls painted small wooden soldiers in wine and blue as favors for the pledges, and decorated the rooms with wine and blue ribbons, paper arrows, and candles. A photographer took informal pictures of groups and couples dancing and in the lounges.

Ten girls went up to Limberlost Lodge at Huntsville February 15 for the annual ski week-end. This affords an opportunity for the active members to get better acquainted with the pledges.

February 25, the International Students Service started its drive to raise funds to aid students all over the world. This included a tag day, an All-Varsity Revue consisting of skits from all the various college shows throughout the year, and most important, the Typical Coed Contest in which Catherine Weir and Mary Woodcock were contestants.

March 3, the chapter gave a parents' tea at the fraternity house. This is a popular event, as all the parents, and most important the pledges' parents, meet one another as well as the various members.

Ontario Alpha stood second in scholarship on the campus.

PLEGDED: Mary Alice Burton, Judy Baker, Patricia Boyd, Patricia Campbell, Bridget Gregsen, Barbara Knowles, Joyce Leeming, Nancy LeSueur, Betty Line, Araby Lockhart, Mary MacDonald, Lillias MacIntyre, Margaret McCleary, Barbara Moor, Flora Jane Mulligan, Joyce Pratt, Janeth Rutherford, Ann Taylor, Dorothy Taylor, Nancy Wilson, Mary Woodcock.

BETTY WRIGHT

ONTARIO BETA—WESTERN UNIVERSITY

Chartered, October 29, 1934

Pledge Day, March 14, 1946

Rushing this year began after the mid-term examinations in January. The chapter held seven parties ranging from a pirate party to a more sedate desert affair. A new system of rushing is being discussed here at the University of Western Ontario whereby the parties will be held over a period of three days instead of the usual week.

The final spring examinations began April 22. A house party was held at a nearby summer resort after the examinations. Although it was too cold for swimming, there was hiking, wiener roasts and long evenings spent around an open fire, just talking and singing Fraternity favorites.

Students attending the annual Arts and Science Ball, the biggest dance of the year, chose Paula Denney, of Ontario Beta, as Queen of the Ball. She was chosen on the basis of scholastic achievement, personality, extra-curricular participation and attractiveness.

Phyllis Manning, also of Ontario Beta, chosen for the Honour Society, the highest honour the college can award.

The Fraternity formal was held April 5 at the London Hunt and Country Club and was outstanding success. After the formal an open house was held at the Fraternity residence.

PLEGDED: Iris Burnham, Barbara Field, Sylvia Gengenbach, Windsor; Ruth Brown, Lloydminster, Saskatchewan; Jo-Ann Burch, St. Catharines; Helen Marcellus, Milton; Ann Kennedy, Marilyn Nichol, Jean Rollo, Marcia Weldon, Joyce Vine, London.

MARY GEDDES

PENNSYLVANIA BETA—BUCKNELL UNIVERSITY

Chartered 1895

The first major social event of Bucknell's Centennial Year was the Sophomore Cotillion February 8. Georgia Hutchinson was chosen as one of the queen's two attendants.

Elizabeth Wells and Virginia Capers Curtin (Mrs. R. F.) were among the twelve seniors chosen as the contestants for Bucknell Beauties for the 1946 *L'Agenda*.

Our fifteen pledges were introduced at the pledge dance on February 2. The theme of the dance was "Pi Phi's Rosy Future."

Bucknell was host to an all-college party February 5, marking the close of the University's first hundred years and celebrating the opening of her second century. On this Charter Day, Bucknell rededicated its charter at a ceremony which took place in the office of Governor Edward Martin in the State Capitol at Harrisburg.

Victoria Reid and Ruth Richardson were initiated into II Delta E, Professional Journalism honorary. Connie Phelps was initiated into M Phi E, music honorary. Patricia Whittam was initiated into Sigma Tau Delta, National English honorary fraternity.

Nadine Conner, brilliant young soprano of the Metropolitan Opera Company, presented a rich and varied program

at her concert February 4, sponsored by the Bucknell Artist's Course.

Victoria Reid was appointed business manager of *The Bucknellian*.

Two hundred and fifty former Bucknell students who

served in the armed forces will resume their studies here in March. Approximately two hundred other veterans will also enter the University at the same time.

PEGGY RANDOLPH

BETA PROVINCE

PENNSYLVANIA GAMMA—DICKINSON COLLEGE

Chartered, 1903

INITIATED, November 7, 1945: Viceroy Dentman, Beaver; Sally Gascoigne, Rye, N. Y.; Patricia Huntley, Jacksonville, Fla.; Barbara McCusker, Manhasset, N. Y.

Joy Cameron was elected president of the T Δ II, honorary dramatic society, and president of the Little Theater.

The formal pledge dance was held December 8, 1945 in the Φ K Ξ fraternity house, at which time the pledges were presented.

For the winter session the college is slowly returning to pre-war life with the arrival of 160 war veterans.

This semester a new plan for having get-togethers in the rooms every Friday afternoon was initiated and has proven successful.

An old clothes dance was held March 16; the proceeds went into the Settlement School Fund.

PLEGGED: Ruth Bair, Isabel Bradby, Elizabeth Derr, Lancaster; Patricia Lauffer, Vivian Rice, Carlisle; Bernice Somers, Trenton, N.J.; Mary Virginia Stieb-Hales, Haverford; Annie McNeill, Elizabethtown, N.J.; Mary Jean Reynolds, Williamstown; Sylvia Strange, Long Island, N.Y.; Lenore Shadle, Lockhaven.

RUSH CHAIRMAN: Jean Doney, Graham St., Carlisle, Pa.
MARTHA A. STRICKHOUSER

OHIO ALPHA—UNIVERSITY OF OHIO

Chartered, 1889

Pledge Day, September 24, 1945

INITIATED, March 2, 1946: Gretchen Barstow, Marilyn Covert, Mary Hughes, Dea Sue McPheerson, Athens; Dorothy Appell, Nancy Arthur, Donna Pritchard, Mollie Sterns, Lakewood; Nancy Ferguson, Ft. Pleasant, W.Va.; Jeanne Kibler, Margaret Sinclair, Cleveland; Ann Lacey, Meadville, Pa.; Dorothy Speaker, Shaker Heights; Ione Stewart, Huntington, W.Va.

Ohio University recently joined the new Mid-Western Athletic Conference. The Board of Directors named Don C. Peden, Director of Athletics at Ohio University, as Secretary and Treasurer of the Conference.

A coffee hour, preceding the annual University Co-ed Prom, was held at the chapter house February 7 for actives and their dates. At this time the guests were shown the entire house. Beth Sifers was in charge of the affair.

The annual initiation banquet was held at the Hotel Berry, Sunday evening, March 3. Isabelle Brown, Hattie Lu Grones and Jane Maccombs, the II B Φ Trio widely known on campus, sang a medley of songs. Patricia Connor played a piano solo.

"Apple Polishing Weekend" was held the weekend of March 23. Ohio A gave a tea for the faculty members.

Jeanne Kibler was pledged to A Δ Δ, National Freshman Women's Honorary. Joann Fox was chosen for Φ T O, National Home Economics Honorary. Jeanne Reinhardt, Patricia Lenhart, were chosen for A K Δ, National Sociology Honorary.

Joan Galbreath was chairman of the Dolphin Water Vaudeville, a swimming spectacle, which was held March 7 and 8.

The pledges took over the chapter house the night of February 9, and the actives replaced them in the dormitories.

Ohio A nominated Melba Jo Yates as its candidate for Junior Prom Queen. This dance, the biggest of the year, was held April 12, at the Men's Gym.

The new initiates participated in the annual Prep Follies presentation held February 22. Several Pi Beta Phi girls had solo parts.

PLEGGED, February 18, 1946: Virginia Fisher, Toledo.

RUSH CAPTAIN: Marilyn Martin, 48 East Hilcrest Avenue, Dayton 5, Ohio.

PATRICIA CONNOR

OHIO BETA—OHIO STATE UNIVERSITY

Chartered, 1894

Pledge Day, January 28, 1946

INITIATED, February 1, 1946: Nancy Davis, Columbus; Ida Hamilton, Hope, Ark.

Winter Quarter at Ohio State began this year under more

crowded conditions than ever before witnessed in the history of the University. Classrooms were filled to capacity and there was the new problem of housing the multitudes of returning veterans, many of whom brought wives and families with them. Many applications for admittance had to be refused.

Eleanor Ott and Margery Patton were elected to Women's Ohio. Patty Rector was elected to A Δ Δ, Freshman honorary for scholastic achievement.

Patsy Conaway was made vice-president of W.S.G.A. and Elaine Judy holds the office of vice-president of the Student Senate. Ohio B was further represented on W.S.G.A. by Elaine Judy, Senior and Patty Rector and Ann Tarrier, sophomores, as representatives of their respective classes.

An open house and several exchange dinners with the various sororities and fraternities on the campus were held during the quarter. A novel incident in sorority-fraternity relationships occurred when an Ohio State fraternity gave one of the members of Ohio B a formal pin serenade.

Plans are being made for a joint alumnae-active spring formal to be held some time in May.

The whole campus assisted in soliciting funds for the World Student Service Fund. Several sororities and fraternities participated one hundred per cent. Ohio B being one of these. The chapter also gave wholehearted support to the 1946 Red Cross Drive.

PLEGGED: Joan Latimer, Columbus; Virginia Smith, Osborne; February 4, 1946: Anne Jervey, Dayton.

RUSH CAPTAIN: Barbara Brown, 205 Fallis Rd., Columbus 2, Ohio.

BARBARA HARLOR

OHIO DELTA—OHIO WESLEYAN UNIVERSITY

Chartered 1925

During the first week of April the campus a cappella Choir conducted a tour through Ohio and Pennsylvania. Marjorie Burke, Ellie Gilchrist, Ruth Ann Kendall, Janet Kestle, Eleanor Marsh, Willie Radebaugh, Myra Rowley were members of this group.

The pledges were hostesses at an open house honoring the returned veterans on the campus.

The Ohio Wesleyan dramatics group is touring Ohio this semester with Noel Coward's "Blithe Spirit." Willie Radebaugh plays the title role of the "spirit" wife. She has been nominated for the Amy B. Onken Award this year.

Mid-year rushing was opened with a tea, March 10, for the incoming freshmen.

An active-pledge supper and sing was held in the chapter rooms February 15. At this meeting the pledges entertained with impromptu skits and songs.

Louise and Betty Bliss are Red Cross campus swimming instructors for this year.

An inter-sorority song festival will be held May 19.

DORIS HUNTER

OHIO EPSILON—UNIVERSITY OF TOLEDO

Chartered 1945

Pledge Day, April 27, 1945

Three parties were given by Ohio E during the main rush period of the year. First a "Kid party," to which the girls wore children's clothes, played juvenile games, and ate popcorn balls, suckers, and the like. The second event was held in the home of Mrs. Hampe, one of the Toledo alumnae. The house was temporarily turned into the "Arrow Hotel," where various "important guests" provided entertainment (really active members of the chapter, of course), a style show, and dinner in the Arrow Room. The third party was called "Sleepy Time," and the guests wore pajamas, carried stuffed animals, played games, and went home when one active member dressed as the sandman wandered, yawning, through the house.

A bridge party was given in the Student Union to raise a little money for the chapter treasury. Ohio E sponsored one of the weekly "Campus Night," open houses for full-time students at the University, on February 15.

The chapter had open house for all the men's fraternities on campus in the II B Φ apartment.

Seventeen chapter members helped with the National Red Cross Membership Drive this spring, by canvassing the neighborhood adjacent to the University.

LEE CHAPMAN

OHIO ZETA—MIAMI UNIVERSITY

Chartered, May 11, 1943

Pledge Day, February 18, 1946

The student body was granted a surprise vacation of two days during semesters so that registration of the large number of veterans returning to campus could be completed. It is very fine to see men wandering around campus again.

The first social event of the second semester was the Panhellenic dance held February 9 in North Hall, the first such dance since pre-war days. The addition of men to the campus was noticeable in the large attendance. A Valentine's theme was used, and couples entered the dance floor through a big red heart. All the women's fraternities held open house in their suites and served punch and cookies. Patsy Herbert was in charge of the dance programs.

Two rush parties were held, one February 11 and one on the 14th; one had the theme of a "Radio Broadcasting Studio," and the other was a Valentine's Party.

Betty Jo Clarke was chairman for Religion in Life Week, observed February 17-21.

Return to pre-war status is indicated by reappearance of the big dances of the year. This includes the Sophomore Strut, Junior Prom and probably a Senior Ball; the freshman dance has already been held. Coming up in the very near future is the Hubba Hubba Hop sponsored by the Women's league to which the girls will ask the fellows, send them corsages, call for them and take them home.

The chapter has adopted a Chinese war orphan. This entails no legal responsibilities but only the payment by each girl of \$.25 a month to pay for food for the child.

A new campus publication known as the *Tomabawk* has made its first appearance and has been heralded as quite a success.

Loris Miller and Maralou Juday have been selected to work on the staff of the 1945-46 *M-Book* known as the "Freshman Bible."

Alice Leighton has been initiated into Ye Merrie Players, a dramatic group.

Ohio Z's basketball and bowling teams have played several games with other fraternities.

Dr. Earnest Hahne from Northwestern, the university's new president, and his family took up residence in Oxford in April.

A semi-formal dance for the girls of $\Pi B \Phi$ and $K K \Gamma$ and their dates was held April 6th.

PLEGDED: Jeanne Belcher, Hamilton; Delores Brown, Maton, Ill.; Anne Clark, Indianapolis, Ind.; B. Jo Nussbaum, Cleveland; Marjorie Wagner, Sidney; February 27, 1946; Marylou Streeter, Barberton.

RUSH CAPTAIN: Suzanne Sotherland, 6 Nightingale Place, Dayton, 10, Ohio.

BETTE REED

WEST VIRGINIA ALPHA—WEST VIRGINIA UNIVERSITY

Chartered, 1918

INITIATED, March 10, 1946: Margaret Cameron, Washington, Pa.; Vernon Doyle, Mathilde Norvell, Charleston; Susan Harris, Morgantown; Patty King, Barbara Windon, Clarksburg; Emily Post, Weston; Patty Quinn, Williamson; Frances Ridgeway, New Martinsville; Rose Ward, Kingwood; Ann Madore, Uniontown, Pa.; Mary Ellen Reycroft, Monessen, Pa.; Jo Ann Thorn, Franklin, Ohio.

West Virginia A took top honors at the annual intramural swimming meet for the second consecutive year with teams from all sororities and women's dormitories competing. Patty Shellenberger Carew placed first in the forty-yard free style and second in the twenty-yard back crawl; Mim Lowther, first for form in the trudgeon crawl; Dorothy Walker, third for form in diving. Dorothy Walker, Mim Lowther, and Margaret Grey took first place in the medley relay. As a result, the $\Pi \Phi$ s were named winners of the entire competition by a large margin.

The chapter collected approximately \$225 for the "March of Dimes" fund during the intermission of a recent basketball game. 100% support of the World Student Service Fund Drive was offered by every active and pledge of West Virginia A.

Many parties have been organized to welcome the veterans back to the campus. The $\Pi B \Phi$ s entertained about 500 veterans at open house March 2. A Panhellenic tea was held at the chapter house March 1 with Dorothy Walker in charge of the arrangements.

After a lapse of several years due to the war, the chapter gave a formal party at the Hotel Morgan. The ball room was decorated to depict $\Pi B \Phi$ Heaven and all actives and pledges were arrayed in white formals. Rusbees were invited from nearby towns and cities.

Dee Ann Bonsib, who graduated with the January class, held an A average during her college career. Dee Ann was also president of French Club. Mary Ellen Duncan and Carolyn Eberly had the major roles in the university production of "The Little Foxes." Emmy Sturken was chosen as the representative from West Virginia to the National Episcopal Council.

JO ANN VIGOR

GAMMA PROVINCE

MARYLAND ALPHA—GOUCHER COLLEGE

Chartered, 1897

Pledge Day, October 24, 1945

INITIATED, February 6, 1946: Barbara Baily, Miami, Fla.; Janet Bailey, Cold Springs, N.Y.; Charlotte Benkert, Elkins Park, Pa.; Mary Bingham, New York, N.Y.; Janet Campbell, Baltimore; Sally Crowell, Metuchen, N.J.; Jean Anne Horne, Atlanta, Ga.; Eleanor Lamott, Drexel Park, Pa.; Anne Lytle, Indianapolis, Ind.; Edith Martin, Roxbury, Conn.; Patricia Van Bree, Old Greenwich, Conn.

An initiation banquet was held at the Park Plaza Hotel in Baltimore February 6. According to custom, each of the new initiates made a short speech and everyone, including several alumnae, joined in singing $\Pi B \Phi$ songs.

February 19, the actives and pledges attended, as a group, a skating party given at the North Avenue Sports Center by the athletic association. A cocoa party was held afterwards in Bennett Hall.

Maryland A is again first on the campus in scholarship, and now holds the Panhellenic Scholarship Cup.

Eleanor Gilbert led the junior class Sing-Song. Helen Luhring was captain of junior class basketball team, and Janet Bailey, freshman class basketball team.

PLEGDED, February 12, 1946: Marion Alice Sawin, Hockessin, Del.

ALICE AMAN

MARYLAND BETA—UNIVERSITY OF MARYLAND

Chartered, 1945

Pledge Day, October 30, 1945

INITIATED, November 16, 1945: Doris Carl, Marcia Foster, Janice Garrett, Patricia Madigan, Ann Newby.

AFFILIATED, February 11, 1946: June Dangrade, Helen Williams, Priscilla Alden, Audrey Hamblen, Ethel

Jongeneel were on the Dean's List at the end of last semester.

One of the social highlights for Maryland B this semester was a Valentine Dance at which our new pledges made their formal debut to the campus. Spot-lighted in a large red crepe paper heart at the entrance to the living room, the thirteen pledges were introduced one by one to the strains of "A Pretty Girl is Like a Melody."

The week of February 17 was a busy and happy one. The pledges moved into the house and kept the actives constantly on their toes. Everyone had a let-down feeling when the time came for the house to resume its usual routine with twenty-four actives.

Maryland B had a most enjoyable surprise—a visit from Miss Onken. The chapter was honored and delighted to have Miss Onken as a luncheon guest.

PLEGDED: Margery Clark, Beverly Heacock, Alice Longley, Claudia Shirley, Bette Windsor.

DORIS CARL

DISTRICT OF COLUMBIA ALPHA—GEORGE WASHINGTON UNIVERSITY

Chartered, 1889

Pledge Day, October 29, 1945

INITIATED, February 10: Dana Arnold, Mary Calvert, Marilyn Carter, Edith Cunningham, Jewel Davis, Sally Dessez, Margaret Eisinger, Mary Ann Graham, Jean Gross, Jean Heiman, Searle Hultmark, Mary Elizabeth Jervey, Onie Masterson, Cornelia Miller, Betty Ann Paisley, Dorothy Pittenger, Wilma Rawlinson, Cynthia Rowan, Drucie Snyder, Beverly Squier, Anne Visintainer, Joy Withington.

The chapter won two loving cups this past semester. The first was an award for the organization who sold the greatest number of subscriptions to the annual, *The Cherry Tree*. The second is a rotating cup for the organization collecting the highest sum of money for the Combined Charity Drive;

which includes the Community Chest, National Symphony and Red Cross. This was the first semester the cup was awarded, so $\Pi B \Phi$ will head the names engraved upon it.

Sports have come back to campus with the veterans. The basketball team has done a splendid job and is playing in the Southern Conference. They are ably assisted by cheerleaders, Betty Broadus and Elizabeth Wells.

Betty Lou Trowbridge had the leading female part in "Of Thee I Sing," a campus production given March 8 and 9. Peggy Babcock, Frances Cogswell, Schully Jackson and Dorothy Pittenger were also in the cast.

On the staff of the annual, *The Cherry Tree* are Jackie Perry as Art Editor, Barbara Borrer as Organizations Editor and Sally Dessez and Jean Maxwell as Circulation Managers. Barbara was elected to $\Pi \Delta E$, honorary journalism fraternity, for her clever writing and arranging.

Sally Dessez, voted outstanding initiate, has been elected assistant dance chairman of the Student Council.

This year has brought a number of visitors. Miss Amy Onken had lunch and a chat here between trains. Gamma Province President, Mrs. Wakefield, has been working to help make the chapter stronger.

Since the University has doubled its normal size, the administration has done everything possible to unite the student body more closely. Many teas, open-houses, sings and get-togethers have been given every week. $\Pi B \Phi$ has been attending these en masse in hope of becoming better acquainted with other campus members.

MIRIAM JEAN MAXWELL

VIRGINIA ALPHA—RANDOLPH-MACON WOMAN'S COLLEGE

Chartered, 1913

INITIATED, February 17, 1946: Ruth Adams, York, Ala.; Mary C. Bowers, Warrenton, N.C.; Martha Croley, Dallas, Tex.; Bettie Ebaugh, Houston, Tex.; Kathryn Gallagher, Nashville, Tenn.; Ann Gills, Bedford; Patricia Hayward, Honolulu, Hawaii; Sally Hilburn, Laurel, Miss.; Zelle Holman, Texarkana, Ark.; Betty Lou Howard, Oklahoma City, Okla.; Roma Luttrell, Baltimore, Md.; Ann Lipscomb, Long Island, N.Y.; Joyce McIntyre, San Angelo, Tex.; Betty Ross Moseley, Athens, Tex.; Peggy Munson, Denison, Tex.; Marilyn Oden, Houston, Tex.; Ann Paddock, Ft. Smith, Ark.; Harriette Procter, Baltimore, Md.; Page Richardson, Easton, Md.; Beverly Scull, El Dorado, Ark.; Bettie Mildred Smith, Hot Springs, Ark.; Jane Wagner, Bluefield, W.Va.; Mary Walker, Ft. Worth, Tex.; Bea Whitney, Charlotte, N.C.

February 15, the pledges gave a dessert party for the actives, complete with ice cream, cake, coffee, and a skit reminiscent of last fall's rushing, with take-offs on all of the rushers. The following Sunday night, after initiation, the chapter had a cooky-shine at the house. The new initiates sang original songs written for the occasion.

Under the auspices of Panhellenic Council, all of the sororities on campus had open house for the fraternity men from Washington & Lee, Hampden-Sydney, and the University of Virginia February 9. Virginia A entertained the $B \Theta \Pi$ men from the aforementioned schools with a buffet supper followed by an informal dance.

Pi Phi was represented in May Court this year by Martha Lee Reams, Mary Ellen Phillippy, Flo Leachman, Flo Mitchell, and Pat Gwyn.

Elizabeth Ann Fisher, Corrine Lowe, Betty Tucker, Eva Kathryn Ellege, Kay Rives, Mitzi Van Pelt, Peggy Fisher, Martha Croley, and Bettie Ebaugh were on the Dean's List for the first semester.

Flo Leachman has been elected as Virginia A's delegate for the national convention at Swampscott, Mass. Nancy Tucker was taken into an honorary secret society, Am Sam, Randolph-Macon's equivalent of Mortar Board. Nancy has also been elected secretary of the student government association, and Flo Mitchell was made first vice-president of the association, which includes the presidency of Main Hall, the principal dormitory.

KAY RIVES

VIRGINIA GAMMA—WILLIAM AND MARY COLLEGE

Chartered, 1925

Pledge Day, October 6, 1945

INITIATED, February 14, 1946: Carol Achenbach, Milburn, N.J.; Sallie Adams, Turberville; Audrey Allein, Memphis, Tenn.; Marilyn Allenbaugh, Honolulu; Patricia Arnold, Coral Gables, Fla.; Emma Buchanan, Waynesboro; Patricia Curtis, West Englewood, N.J.; Bonnie Green, Betty Hedrick,

Arlington; Beverly Horner, Milton, Mass.; Terrie Howe, Coral Gables, Fla.; Suzelle Hull, Roanoke; Beverly Owens, Williamsburg; Peggy Pennewell, Onancock; Margaret Philhower, Williamsburg; Molly Scott, Beaver, Pa.; Emma Jeanne Spears, Richmond; Peggy Stevens, Washington, D.C.

Mrs. Ray Wakefield, our new province president, visited the chapter in November. She was here for our fall dance and the intramural song contest, in which we won first place.

In the fall Virginia Γ pledged 20 girls. The pledges held a hayride in December and the actives sponsored a reception for them a few weeks later. Before initiation the pledges spent the night in the house and entertained the actives by a clever skit. The initiation banquet was held February 19 and the following Sunday the chapter held an open house for the campus men. We are planning to give a buffet supper and a formal dance in the near future.

Dorothy Hammer was elected to $\Phi B K$ and Jan Freer to "Who's Who In American Colleges" this fall. Carol Achenbach, one of our new initiates, was elected to the Student Assembly and to the cheerleading squad. Jeanne Lamb and Laurie Pritchard received the honor of becoming members of $X \Delta \Phi$, National Literary Fraternity. Pi Beta Phi has four members, Pat Arnold, Penny Allenbaugh, Beverly Horner, and Marjorie Williams, on the varsity swimming team. Barbara Grant is on the varsity basketball squad and Betty Lawson and Marcia Levering on the hockey team. Virginia Γ has a good chance of placing high in the sorority intramurals this year.

William and Mary is gradually getting back to a peacetime basis. Fraternities are starting again and there are big plans for this semester.

Terrie Howe and Beverly Owens, two of our new initiates, are on the staff of *The Flat Hat*, the college newspaper. Fran Moore was elected vice-president of the Red Cross chapter on campus. Nancy Grube was elected president of the senior class.

We are happy to have Betsy Douglas '43 back with us in Williamsburg. She served as an officer in the WACS and is now the dietician in the College Dining Hall.

Our chapter hopes to have a joint luncheon with the Richmond Alumnae Club on Founders' Day and expect some other William and Mary alumnae to attend.

PHYLLIS SHADE

NORTH CAROLINA ALPHA—UNIVERSITY OF NORTH CAROLINA

Chartered, 1923

Pledge Day, September 26, 1945

INITIATED, January 19, 1946: Florence Andrews, Little Rock, Ark.; Cris Bruch, Bluefield, W.Va.; Mary Margaret Bach, Upper Darby, Pa.; Ann Brundage, Tyrone; Ann Cutts, Raleigh; Jane Divers, Pulaski, Va.; Frances Drake, Wellesley, Mass.; Carolyn Earl, Little Rock, Ark.; Sibyl Goerch, Raleigh, N.C.; Ella Frances Halsey, Tuscombie, Ala.; Mary Bright Jernigan, Chapel Hill; Jean Killey, Vivian, W.Va.; Nancy Laird, Sandusky, Ohio; Betty Lacy, Richmond, Va.; Joan Lawler, Bristol, Va.; Carolyn Long, Garysburg; Bill Loyd, Chapel Hill; Frances Miller, Little Washington, Va.; Ann Miller, Cleburne, Tex.; Molly Mitchell, Roanoke, Va.; Ann Murphy, Richmond, Va.; Molly Pace, Lewisburg, Ky.; Ann Robinson, Winchester, Va.; Ann Rogers, Chapel Hill; Sarah Tillet, Charlotte; Marion Stoudemire, Chapel Hill; Ann Wiedeman, Atlanta, Ga.

Initiation, elections, parties, and coming examinations have all kept the North Carolina A's busy for the past few months.

Immediately after we returned from Christmas holidays initiation was held. After a midnight feast the pledges spent Friday night at the house and were initiated Saturday morning. Then we had a luncheon for the old Pi Phis and the new initiates.

At the initiation banquet held January 23, 1946, Fafi Halsey was named model pledge and Joan Miller won the the scholarship award.

At our meeting February 5, Ann Cutts was elected president and with her Joan Lawler, Ann Wiedeman, Joan Miller, Chris Bruch, Ann Brundage, Ann Murphy, Marion Stoudemire, Jean Killey, Winkie Andrews, Fafi Halsey, Carlyle Cashion, and Sibyl Goerch.

The Pi Phi has been distinguishing themselves by capturing some of the top offices and honors on campus. Ida Prince and Dottie Gustafson were tapped for Valkeries, highest woman's honorary society. Eleanor Carroll made $\Phi B K$. Ann Robinson was elected vice-president of Woman's government association, Sibyl Goerch, speaker of Student Legislature, Nancy Laird, representative to Student Legislature and Bill Loyd was elected secretary of Woman's Athletic Association. Cecile Morgan was elected house president of a dormitory.

We have begun again to have our weekly Pi Phi nights on Friday night. It is an open house for all non Pi Phis as well as Pi Phis on campus.

To better fraternity-sorority relations the North Carolina A's have been having open houses on Sunday afternoons for different fraternities on campus. On the last two Sunday afternoons we entertained the Δ K E's and the A T O's and have other parties planned.

We were entertained by the K A's at a Sunday afternoon party and by the Σ A E's at an open house this month.

PLEGGED, January 24, 1946: Elizabeth Eaddy.
ANN WIEDEMAN

NORTH CAROLINA BETA—DUKE UNIVERSITY

Chartered, 1933

INITIATED, March 12, 1946: Mary Ann Atkins, Paragould, Ark.; Billie Beckerdite, Concord; Mary Brinkman, Orlando, Fla.; Ann Edmunds, Delray Beach, Fla.; Lou Hickox, Hollywood, Fla.; Jane Kornegay, Virginia Beach, Va.; Nancy Mall, Louisville, Ky.; Lois Neifert, Tamaqua, Pa.; Margaret Rodwell, Mary Arden Tucker, Warrenton; Virginia Steele, Washington, D.C.; Patricia Willard, Raleigh; Margaret Huckabee, Bess Williams, Durham.

AFFILIATED, March 4, 1946: Margaret Palmer, Florida B, Ocala, Fla.

Duke University began the spring semester with a record enrollment, and almost nine hundred new boys on campus. Each house held open house for the veterans, and the sight of so many boys in civilian clothes was certainly welcome to everyone. Many of the pre-war traditions have been revived.

The Pi Phis were hostesses at a tea for the faculty members and house counsellors February 21. The tea was held in the chapter room at Panhellenic House.

The Panhellenic council voted to do away with the inter-sorority sing contest this year, but a Panhellenic sponsored sing was held in the women's auditorium, with each sorority taking part in the program.

The chapter has been active in intramural sports. A II Φ team participated in the finals of the inter-sorority basketball

tournament in March.

In April the members of North Carolina B enjoyed a weekend vacation at Crabtree cabin, several miles from Durham. Plans for a trip to Virginia Beach immediately after the close of school are now underway.

SALLY DUNN

SOUTH CAROLINA ALPHA—UNIVERSITY OF SOUTH CAROLINA

Chartered, 1931

Pledge Day, December 18, 1945

INITIATED, January 26, 1946: Martha Gleaton, Springfield; Dorothy Kennedy, Sumter; Mary Bowen, Americus, Ga.

Campus elections were held January 15. Liz Norton was elected vice-president of the student body and president of Co-Ed Association. Doris Schmucker was elected secretary of Co-Ed; Jane Church, secretary to the Euphrosynean Literary Society; and Betty Lou Hood, historian of the junior class. Edna Hill Haynes and Neil Mayer are new Honor Board members.

February 1, the pledges entertained the pledges of other sororities at a drop-in.

The student body at South Carolina, with renewed spirits for more and better buildings, marched up to the state capitol February 19 to let the legislature know that the students at Carolina would not give up until the bill for necessary appropriations has been passed. For years there has been talk of building a new university, and now it looks as if those dreams might be realized.

March 1-2 were registration days for the new semester.

The chapter gave a spring formal April 26 at the Columbia Hotel ballroom.

Barbara Brown and Edna Hill Haynes will be among the lovelies in the beauty section of the 1946 *Garnet and Black*.

RUSH CAPTAIN: Jane Lanier, Wilderwood, Box #447, Lake City, Florida.

DORIS R. ASTOW

DELTA PROVINCE

MICHIGAN ALPHA—HILLSDALE COLLEGE

Chartered, 1887

Pledge Day, February 15, 1946

INITIATED, March 2, 1946: Donna Mason, Joan Weingarden, Fayette Brown, Lois Bosshart, Marjorie Stieler, Nina Draper, Nancy Weaver, Eleanor Clarahan, Detroit; Beverly Mitchell, St. Clair Shores; LaMoine Grove, Coldwater; Joan Edmonson, Lansing; Marilyn Gundry, Grand Blanc; Sarah Rider, Calumet City, Ill.; Joyce Doxzen, Culver, Ind.; Susannah White, Lou Ann Kelley, Fort Wayne, Ind.; Sandra Le Hamp, Wauseon, Ohio; Peggy Berger, Cincinnati, Ohio; Barbara Fenwick, Rocky River, Ohio; Lillian Chindren, Youngstown, Ohio.

February 4 marked the opening of the Spring semester on Hillsdale's campus. The college has been endowed with money to build a men's dormitory, a student union, and a new library as soon as building conditions permit. Mrs. Herbert Hale (Harriet Ball, Michigan A) has been added to the faculty as freshman English professor.

Because of the shortage of housing facilities for married students, the college set up trailer units behind the girls' gymnasium.

Barbara Aldrighetti was chosen "Miss Hubba Hubba" of Hillsdale College, for being the best all-around girl, at an all-college dance sponsored by the A T U pledge class. Jeanne Mann was elected president of Σ A I, honorary music fraternity, and Fayette Brown was made a pledge. Rena Pifer was awarded a new scholarship for juniors by the Women Commissioners. Ruth Penrod is treasurer of the senior class and Ruth Irish is vice-president of the sophomore class. Jeanne Mann was initiated into E Δ A, honorary scholastic fraternity.

PLEGGED: Louise Kearsley, Detroit; Adele Hollweg, Armada; Betty Louise Moore, Washington, D.C.

RUSH CHAIRMAN: Maryrose Kearsley, 16864 Inverness, Detroit.

RENA PIFER

MICHIGAN BETA—UNIVERSITY OF MICHIGAN

Chartered, 1888

Mrs. Lucile Douglass Carson, Grand Secretary of Pi Beta Phi, visited the chapter in February. Mrs. Carson was en-

tertained at a dinner in the chapter house at which Miss Alice Lloyd, Dean of Women at the University of Michigan, was present.

The spring semester began early in March, and found the campus enrollment much increased over the fall. Most of these new students are returning veterans and their wives.

Preparations are underway for the presentation of the annual junior girls' play. Barbara Brady helped to write the script and Jean Louise Hole and Patricia Doelle will appear as members of the dancing chorus and speaking cast, respectively. Kay McCord is responsible for props for the play.

Interest is centered around a movement to install student government at the university. Pi Beta Phi has sent delegates to an all campus forum discussion of the several plans being considered.

Rushing began March 8 and lasted three weeks. The new plan of deferred rushing was designed to make rushing more simple for rushees and to insure that they have passing grades before beginning to rush.

RUSH CHAIRMAN: Betty Pritchard, 2728 Lincoln Avenue, Evanston, Illinois.

ANN ROBINSON

MICHIGAN GAMMA—MICHIGAN STATE COLLEGE

Chartered, February 17, 1945

Pledge Day, January 23, 1946

INITIATED, March 7, 1946: Sally Bird, Detroit, and Grace Johnson, Robinson, Ill.

Mrs. James Tranter gave a party at her home to acquaint the alumnae with the pledge group. The actives gave a radio party in honor of the 18 new pledges. Valentine decorations were used, and on the walls were colorful hearts each having the name of one of the new pledges.

In February Mrs. Carson, Grand Secretary, visited the chapter and inspired the members with her talk on the meaning of Pi Beta Phi. During Mrs. Carson's stay a dessert coffee was given in her honor with the alumnae members as guests. At the same time the anniversary of Michigan Γ's first year on campus was celebrated.

Jean Schmeichel Hunter, Barbara James, and June Wilkin-son are among the new initiates of Φ K Φ.

There was quite a lot of enthusiasm in the line of sports, Pi Beta Phi making a good showing in intramurals competition in swimming, basketball and bowling. Through their achievements in swimming, pledges Jean Tanner and Jane Sisey were asked to try out for Green Splash, the women's swimming honorary. Ann Chestnut is a member of of the women's national fencing honorary, $\Delta T M$.

To promote an active interest in its organization, the Panhellenic on campus sponsored a display of the altruistic work of all sororities. Each group was responsible for the decoration of a booth. Michigan I displayed shawls, scarfs, plate ware and pictures lent by the Settlement School.

The formal term party took place March 1. After the dinner held at the Porter Hotel in Lansing, everyone returned to campus for the dance held in the Union Ballroom. The dance was given with the K A Os and A Ps. Gay streamers and jovial snowmen decorated the ballroom and a replica of each sorority's pin was featured on the stage behind the band.

With the increased enrollment at college, the social life has gone back to pre-war days and for the first time since 1942 the traditional J-Hop Dance was held. Mary Ellen Curtis served on the band committee, and Margaret Jury on the patron committee.

PLEGDED: Patricia Benson, Plymouth; Charlotte Campbell, Martha Jean Meredith, Port Huron; Suzanne Cheney, East Lansing; Peggy McBride, Lansing; Joan Clark, Jean Tanner, Grosse Pointe; Billyann Clippert, Grayling; Barbara Christ, Blissfield; Catherine Elliott, Flint; Frances Gilpin, Hope Jenkins, Muriel Wilber, Detroit; Jane Sisney, Birmingham; Jacqueline Smith, Royal Oak; Betty Wilkinson, Jackson; Mary Hazen, Hudson; Doris Woodward, La Grange, Ill.
JANET SMITH

INDIANA ALPHA—FRANKLIN COLLEGE

Chartered, 1888

Pledge Day, January 19, 1946

INITIATED, February 11, 1946: Janice Krieg, Franklin.

The mother's club had a dinner for the chapter at the home of Mrs. Sam Lanam February 11.

Three studies directed one act plays were presented February 4 and 5. Gene McCurry directed one of them and Pauline Helt had a role in another. Gene McCurry and Ellen Spencer have roles in the next dramatics production, "The Willow and I."

Gene Wyatt won second place in the oratorical contest held at Indiana State Teacher's College at Terre Haute. The oration she wrote and gave was entitled "Only by Concert."

At the midyear open house, held February 15 in the dormitory, the new pledges were introduced to the public. Gene McCurry and Katherine Huffman were tapped for Gold Quill. Gene Wyatt was initiated into $\Theta \Sigma \Phi$, national honorary journalistic fraternity.

Indiana A enjoyed a visit from Mrs. Carson, February 19, 20, and 21. She gave us many fine suggestions for ways to improve the chapter.

Mary Ellen Dungan was chosen as Indiana representative to attend the Convention in Massachusetts this summer. Doris Ann Loomis was chosen as our candidate for the Amy Burnham Onken Award this year.

Gene McCurry will be a member of the May Queen court, and Julia Hyde will be in the Prom Queen's court.

PLEGDED: Barbara Terman, Greenwood; Joanne England, Cowgill, Mo.

KATHERINE HUFFMAN

INDIANA BETA—INDIANA UNIVERSITY

Chartered, 1897

Pledge Day, November 12, 1945

INITIATED, November 2, 1945: Elizabeth Armstrong, Bedford; Anne Perkins, Chicago, Ill.; Ann Woodward, Bloomington; Jeanette Holderman, Bremen; Sara Jane Gunn, Pensacola, Fla.; Gloria Deupree, Shelbyville.

October 13, 1945 was Homecoming Day on the Indiana University campus, and the chapter held open house for friends and alumnae. Shirley Foster was a member of the queen's court of four girls during the homecoming celebration.

Helen Katterhenry was chosen to be charter member of the new sophomore women's honorary, Tophets. Later in the semester Nancy Lee Foster and Katie Cookson were elected to membership in this honorary. Nancy Lee Foster, Eleanor DuBois, Virginia Reese, and Elizabeth Armstrong received Mortar Board recognition, the highest recognition awarded to sophomores. Jean Maney, Indiana B's Convention delegate, is a member of Pleiades, and was elected AWS Social Chairman. Mary Moffet Ingles is a member of A A Δ , freshman and sophomore scholastic honorary; Helen Katterhenry and Mary Hochmeister were elected to O Δ , a business honorary; Mary Ellen Barrett is campaign manager for

the Junior Prom Committee; and Virginia Dill was chosen for *Who's Who*.

"Pi Phi Art Gallery" was the theme of the chapter pledge dance held October 27. Before Christmas the chapter gave a carnival party with the Indiana B Alumnae Club of Bloomington. A pledge dinner was given December 15 before the Dames Ball, and a Christmas party on December 19. January 12, the chapter entertained at a very informal Barn Dance with a five piece band and a caller. The Senior Farewell banquet was held January 16, and the winter formal and rush dance, February 16. Exchange dinners have been held with ΣN , $K \Sigma$, ΣX , $\Phi \Gamma \Delta$, A T Ω , and $\Sigma A E$, a picnic with B Φ II, and a tea dance with A T Ω .
PLEGDED: Gyneth Wilson, Franklin; January 17, 1946; Betty Leffel, Evanston.

HELEN KATTERHENRY

INDIANA GAMMA—BUTLER UNIVERSITY

Chartered, 1897

INITIATED, March 10, 1946: Anita Case, Mary K. Lacey, Irene Sims, Susan Singleton, Indianapolis; Elizabeth Butler, Plainfield; Charlene Harrison, Chicago, Ill.

More than a thousand veterans entered the spring semester at Butler, increasing the total registration to nearly two thousand. Tony Hinkle, the former coach who has been serving as a Lieutenant Commander in the Navy, recently returned and coached the Butler basketball team. George J. Marrott, Indianapolis philanthropist, made an endowment to the university for scholarships for worthy students.

Barbara Ordel was one of the five finalists in the *Drift* (year book) beauty contest who were chosen by Sonny Tufts from the fifteen winners in the all university contest.

Sophomore men selected Irene Sims to reign as their sweetheart at the annual Sophomore Cotillion which was held in February.

Members have been working diligently on the two spring activities which offer competition among the Greek letter sororities and fraternities on campus. In the Fairview Frolics, groups present skits or booth entertainment for the faculty and students; this year Indiana Γ will have a toy shop in which members will take the parts of singing and dancing animated toys. At the Spring Sing, held in the latter part of May, each organization sings two of their fraternity songs and the singing is judged.

PLEGDED: Barbara Price, Indianapolis.

MARY JO HONECKER

INDIANA DELTA—PURDUE UNIVERSITY

Betty Carroll and Mary Jo Fawley have been re-elected as vice-presidents of Student Union. June Hansen was re-elected to senior board of Student Union as chairman of activities. Beba Holden is copy editor of the *Purdue Exponent*.

Trade dances have been given with $\Sigma \Phi E$, $\Phi K T$, $\Sigma A E$, A T Ω , A X A, and A T Δ .

At Christmas time \$18.75 was given to Cary Home, an orphan home in Lafayette. Chapter members contributed \$70 to the March of Dimes campaign.

A contribution of \$17 was collected for the Piggy Lambert fund. Piggy Lambert, outstanding basketball coach at Purdue, has resigned.

Rushing began March 9 and continued through March 15. For coke parties the recreation room was decorated to represent the big top at the circus with a merry-go-round at the main entrance. Entertainment was in keeping with the circus theme.

DORIS M. CAMPBELL

INDIANA EPSILON—DE PAUW UNIVERSITY

Chartered, 1942

Pledge Day, October 10, 1945

INITIATED, March 9, 1946: Shirley Barth, Lois Edwards, Indianapolis; Mary Jane Brittain, Chicago, Ill.; Naomi Collingbourne, Elgin, Ill.; Barbara Coons, Shirley Wright, Riverside, Ill.; Georgianne Eley, Plymouth; Elizabeth Hathaway, Springfield, Ill.; Joyce Josephsen, Toledo, Ohio; Polly Knode, Lakewood, Ohio; Lee Leisenring, Berwick, Pa.; Joie Lobnitz, Lois Shay, Miami, Fla.; Eleanor Mackay, Cambridge, Mass.; Barbara Meilinger, Mansfield, Ohio; Betty Neal, Mt. Vernon, Ill.; Sue O'Donley, Kirkwood, Mo.; Jacqueline Orr, Fort Wayne; Tavia Thorwaldson, Elmhurst, Ill.; Alice Victor, Oak Park, Ill.; Jean Ward, Cincinnati, Ohio; Marilyn Whicar, South Bend.

Indiana has initiated a "Pi Phi Heaven Night." The entire active chapter gathers around in a circle and the president offers both praise and constructive criticism to each pledge, individually. Since it has proven so successful,

it is hoped this ceremony will become a tradition at Indiana Epsilon.

The annual pledge dance was given in collaboration with ΣN fraternity this spring. The decorations, carrying out an Arabian Nights theme, included an Arabian girl to represent each $\Pi B \Phi$ pledge and an Arab to represent each ΣN pledge. There was a photographer at the dance to take pictures of each couple, and an excellent orchestra.

Jean Soltow was recently elected state advertising manager of the *DePasow*, school newspaper, and Barbara Boydston was elected office manager for this publication.

Lois Shay and Joie Lobnitz were elected to $\Lambda \Gamma \Delta$, freshman scholastic honorary.

RUSH CHAIRMAN: Henrietta Krcilek, 286 Delaplaine Road, Riverside, Ill.

PAT HENCHIE

EPSILON PROVINCE

MISSOURI ALPHA—UNIVERSITY OF MISSOURI

Chartered, 1889

Missouri is rapidly getting back to its pre-war standing. The enrollment has greatly increased with the February registration, and many war veterans as well as former students have returned to resume their studies.

The Pi Phis are well represented in the activities of the campus. Janice Lyon and Dorothy Eubank were elected to $\Sigma \Pi A$, educational honorary sorority. Betty Ann Hebel is a new member of ΨX , the psychology honorary. Being chosen as representatives on our newly-formed student government are Shirley Vardeman, Betty Barnett, Mary Lou Spiva, Pat Wharton, and Patsy Blaker. They are serving on the dance committee. In addition, Peggy Leake and Nelle Grimes were elected to the election board, and Janice Lyon was appointed to the housing committee. Marion Whiting was acclaimed Fund Manager for the Red Cross Drive and the Pi Phis gave 100%. Martha Anne Gordon was pledged to $\Gamma A X$, honorary advertising fraternity in journalism school.

Some of the other functions on campus included such things as Career's Conference Committee. This is composed of a group of selected individuals, who are brought to the Missouri campus in order to lecture on various vocational subjects of interest to the students. Mary Frances Allton, Sally Pfremmer, and Mary Anna Whitaker were appointed chairmen of these committees. Another event was Savitar Frolic. Each year a limited number of sororities and fraternities give original skits for the student body. Jean Forney was awarded the individual prize and Pi Phi also received first place for the best performance.

The $\Gamma A X$, honorary advertising sorority, is preparing a style show for March 23. Frankie Talbert and Pat Wharton were selected as models. The engineer ball will soon be held and Jean Forney was named to represent Pi Beta Phi.

Actives enjoyed immensely the party give in their honor by the pledges. It was given at the chapter house on Valentine Day and carried out that theme. Refreshments were served and everyone joined in singing, terminating a successful party.

The chapter is very grateful to its song leader, Marilyn Wiegner, who is guiding the girls to a prospective first place in sorority sing which will be held March 30.

NELLIE GRIMES

MISSOURI BETA—WASHINGTON UNIVERSITY

Chartered, 1907

Pledge Day, January 21, 1946

INITIATED, March 3, 1946: Beverly Burton, Jane Campbell, Marilyn Campen, Betty Dangerfield, Patricia Krueger, Marilyn Lehman, Marjorie Moss, Bobby Ramel, Virginia Rodriguez, Harriet Sandidge, Eileen Selle, Sara Ann Tarrant, St. Louis; Polly Andrews, Kansas City; Grace Brown, Memphis, Tenn.; Margaret Kusch, Belleville, Ill.

The inauguration of Dr. Arthur Holly Compton as Chancellor of Washington University February 22 was one of the most outstanding events ever to be held on the campus. Many of the nation's most eminent physicists, chemists, and college presidents were present to pay tribute to the man who contributed so much to the development of the atomic bomb. Dr. Compton has many plans for the university and already has gathered about him on the faculty some of the most prominent authorities on atomic energy.

The total enrollment of the university was increased during February by the registration of a large number of returning servicemen. The construction of pre-fabricated homes behind Fraternity Row was necessitated to ease the critical housing situation.

The Student Senate has been actively engaged in planning the erection of a Student Union. The student body and the faculty are enthusiastic about this new project and anticipate beginning construction in the near future.

February 7, 8, and 9 the chapter was visited by Miss Clark, assistant to the Grand President. The members

thoroughly enjoyed knowing and being with Miss Clark. February 9, a tea was given in the Women's Building lounge for Mrs. Frank Eugene Williams, E Province President. Mrs. A. H. Compton, wife of Washington University's new Chancellor, was one of the honored guests.

Spring rushing began February 1. Missouri B has just been granted a quota increase of six.

The Fraternity is participating in basketball at the present and is anxiously awaiting the spring softball season. Some of the members entered the swimming meet March 5. Meryl Moehlman and Marguerite Sibley represented the chapter in the badminton tournament March 6.

A pre-initiation meeting was held March 1 with the specific purpose of instilling the ideals of Pi Beta Phi. Talks were given by various members on "My Seven Gifts to Pi Beta Phi."

Several of the members participated in the annual Quad Show production, "Sugar and Spice," which was presented March 27-30.

Missouri B was awarded the Elliot cup for the second consecutive year. This cup is given to the organization selling the most subscriptions to the campus magazine, *Elliot*. Helen McGavaran received the individual prize.

Patricia Moore was elected president of the Association of Women Students, succeeding Betty Knoke. Betty Ann Sindelar was one of the five final candidates for the Sweetheart of Sigma Chi.

Serving on the McMillan Hall Council are Patricia Moore, president; Bobbe George, social chairman; and Mary Logan, treasurer. Betty Knoke is the chapter's candidate for the Epsilon Province Amy B. Onken Award. As yet, the list for this year's honoraries has not been announced.

Coming social activities include a dance in May and a house party in June at the close of the semester.

PLEGDED: Mary Jane Scott, Memphis, Tenn.; Doris Bailey, Great Neck, L.I.; Nadine Ferguson, Springfield, Ill.; Doris Kaiser, Nancy Schoen, St. Louis.

RUSHING CHAIRMAN: Patricia Jaquith, 34 Ridgetop, Clayton, Mo.

LYNN MARTIN

MISSOURI GAMMA—DRURY COLLEGE

Chartered, 1914

Pledge Day, February 25, 1946

INITIATED, March 9, 1946: Janice Costello, Ruth Harrison, Julianna Johnson, Ann Lusk, Patsy Mack, Marie McGregor, Florence Stone, Joanne Wade, Charlotte Walch, Springfield; Helen Wilkes, Kansas City; Suzanne Hixon, Ash Grove; Clara Raper, Muskogee, Okla.

Inspiration Week began March 4 with a supper and social hour given for the pledges by the actives. An activity was planned for each day. Thursday, March 7, a tea was given for the Mothers of the pledges at the home of Frances Brown. After initiation the actives and initiates were honored with a dinner given in the home of Mrs. Fred Ricketts. The Chapter presented Louise Simon with a recognition pin for the highest scholastic average, and a pin to Carol Farnham for the greatest improvement in her grades. Charlotte Walch was best pledge and Patsy Mack was the pledge with the highest grades. Both received recognition pins.

Peggy Lusk and Barbara Johnson were chosen to become members of National Collegiate Players, a dramatics organization.

Margaret Hobbs was chosen Home Coming Queen, to reign during the visit of General Omar Bradley in March.

PLEGDED: Mary Helen Barrett, Jefferson City; Maureen Stephens, Springfield.

SUZANNE SCHELLHARDT

KENTUCKY ALPHA—UNIVERSITY OF LOUISVILLE

Chartered, October 1925

Pledge Day, March 21, 1946

After ten short days of hurried and harried vacation Kentucky A reconvened for the Spring Trimester March 6.

Due to a tremendously increased registration classes were delayed several days and Rush was not held until a week after classes began.

The University is quite over-crowded this term, and two-thirds of the students are veterans. The Navy is still operating an N.R.O.T.C. Unit on Belknap Campus. Since "old" students, Navy students, and veterans held a priority over entering freshmen on registration day, the number of rushees was even smaller than usual.

Rush Captain Dorothy Miller engineered several unusual and delightful rush teas. The chapter held its rush banquet March 12, entertaining the rushees by pantomiming favorite fairy-tale characters.

At one of our rush luncheons the chapter was entertained by two Kappa Alphas who graciously presented their version of "The Dark-Town Poker Club."

During vacation the chapter entertained at the house with a coke and date party. Planned by Shirley Rehm and Doris Reid, the party was so successful that Kentucky A is planning a follow-up soon.

In order to raise money to send two extra delegates to Convention, Kentucky A is planning several candy, cookie and lemonade sales in a campus booth, and a welcome dance in the gymnasium for the veterans. If these economic ventures are successful the chapter will be well-represented at Convention.

During February Miss Isabel Clark, Assistant to Miss Oaken, visited Kentucky A for three wonderful days. It was a real inspiration to the chapter to have Miss Clark its guest, even for such a short time.

PLEGDED: Jane Ashton, Jane Cotton, Barbara Daniel and Barbara Parsons, Louisville.

ANN BOYD WICKSTEAD

TENNESSEE ALPHA—UNIVERSITY OF CHATTANOOGA

Chartered, 1923

Pledge Day, October 13, 1945

INITIATED February 16, 1946: Polly Burns, Harriman; Inez Byrd, Cleveland; Virginia Hicks, Leslie Milligan, Peggy Nagel, Gloria Strome, Chattanooga; Marjorie Ann Parks, Pensacola, Fla.; Ann Shelton, Copperhill.

Tennessee A was greatly honored by the recent visit of Isabel A. Clark, Assistant to the Grand President. On February 5, the pledges entertained for her with a luncheon at the Shop Hounds. In the afternoon from four until five the doors were thrown open for a tea, special guests being the presidents and vice-presidents of all the fraternities on the campus. To complete Miss Clark's visit, the actives gave a banquet at the Read House on the evening of February 6. Tennessee A is looking forward to her next visit here.

On February 16 Tennessee A welcomed eight new members into the chapter. The actives entertained with a luncheon at the Hotel Patten, followed by the initiation ceremony in the afternoon at the Patten Chapel of the University. The Alumnae

Association's annual banquet was held at Fairyland Club on Lookout Mountain that evening.

The chapter held open house honoring all new students on the University of Chattanooga campus on February 20. Decorations, entertainment, and refreshments carried out the George Washington theme. Guests and II B Φs wore original "name tags," making the affair a successful get-acquainted party.

HELEN TOMBRAS

TENNESSEE BETA—VANDERBILT UNIVERSITY

Chartered, 1940

Pledge Day, February 20, 1946

INITIATED: Helen Bircher, Florence Carpenter, Catherine Seward, Jane Todd, Nashville; Ruth Geron, Katherine McDonnell, Huntsville, Ala.; Jean Hill, Linda Hill, Bowling Green, Ky.; Barbara Lowe, Jackson, Miss.; Elizabeth Selden, Athens.

Vanderbilt University is beginning to come back to life again after the wartime abandonment of many campus activities. The first Junior Prom in three years was held in February, complete with elaborate decorations, the selection of a prom queen and her court, and music by Bobby Byrnes' very popular orchestra.

The II B Φs organized a chorus of their best voices and took a melodious part in the All University Sing on February 1.

The World Student Service Fund held an all campus drive to raise money for the education and support of students in war torn countries, and Tennessee B won second place for its participation in the campaign.

The Women's Student Government Association held its annual election of officers February 21, and Jane Lee was elected senior class chairman; Ann Green, junior class chairman; and Mary Pride Jones, sophomore class chairman.

Diane du Plantier was elected to membership in X Δ Φ, national honorary creative writing society. Carolyn Southgate was appointed business manager of the *Hustler*, campus newspaper. Elizabeth Selden was selected by Harry Conover, of the famous model agency, as one of the campus beauty queens.

The chapter entertained with a tea in honor of Isabel Clark, assistant to the Grand President, on February 4. A large number of faculty members and other guests were invited.

Tennessee B gave a big spring dance on April 12, the first big dance the chapter has had in several years.

The members surprised the pledges with a cooky-shine after the pledging ceremonies on February 20.

The Panhellenic council decided at its last meeting to raise the campus quota from forty-five to fifty members, beginning with the spring term, and continuing with a sliding quota next fall. Open rushing began March 23 with a Panhellenic tea for all non-fraternity women on the campus.

PLEGDED: Mary Pride Jones, Birmingham, Ala.; Eleanor Nelson, Nashville; Marguerite Gamble, Little Rock, Ark.; Mary Wakefield, Union City.

DIANE DU PLANTIER

ZETA PROVINCE

ALABAMA ALPHA—BIRMINGHAM SOUTHERN COLLEGE

Chartered, 1927

INITIATED, February 24, 1946: Phyllis Anderson, Betty Lee Martin, Henrietta Martin, Helen Nesbitt, Ann Newell.

Martha Reynolds and Agnes Rogers were recently elected to Φ B K. Mary Elizabeth Akeroyd, Rebecca Martin, Jamie Catherine Harris, and Mildred Thompson are members of X N T, biology honorary. Betty Buck has joined Φ Δ Ψ. Betty was also made president of the college Red Cross Chapter and recently took a group to entertain the veterans at Northington General Hospital. Anne Lewis was elected to the executive council of the student government, and also to M A, honorary music fraternity.

The pledges entertained the actives at a party on March 16. Everyone on the campus was invited when the chapter entertained at the traditional Easter Tea.

MILDRED THOMPSON

FLORIDA ALPHA—STETSON UNIVERSITY

Chartered, 1913

INITIATED, February 16, 1946: Elizabeth Louise Buchholz, Philadelphia, Pa.; Betsy Buck, DeLand; Jane Couffer, West

Palm Beach; Eleanor Dooley, Winter Garden; Margaret Dickey, Bristol, Va.; Noreen Geyer, Miami; Demaris Hague, Alachua; Betty Jane Ivey, New Smyrna Beach; Leslie Robertson, Jonesboro, N.C.; Jennie Nelson Kunes, Tifton, Ga.; Charlotte Rogers, Ridgeville, S.C.; Audrey Smith, Lakewood; and Celeste Whitsett, Daytona Beach.

Following initiation the chapter entertained the initiates at a banquet.

Florida A is represented in almost every activity and organization on campus, and many of the members have been singled out for various scholastic honors. Joan Miller was initiated into Γ Σ E, the national honorary chemistry fraternity; Nancy McCollum and Joan Miller were made members of the biology club, B X Ω; the Hatter Art Club tapped Tinker Buchholz; and the La Franciade, the honorary French Club initiated Margaret Dickey and Audrey Smith. The Honor tapped Jean Douglas, Gerry Knight, and Janet White; this is an organization corresponding to Mortar Board in other schools and it has the same requirements for membership.

June Fenn and Gerry Knight won the inter-fraternity golf tournament.

In scholarship last quarter the chapter held second place with a straight B (3.0) average, while the group in first place had only a slightly higher average of 3.07.

The high point in this school quarter was the visit made by Mrs. Robert S. Wild, Assistant to the Grand Vice Presi-

dent. The chapter gave a dinner in her honor on the eve of her arrival and a breakfast on the morning of her departure.

For the first time in three years the Stetson Glee Club picked a travel squad of forty people from the regular choir and made a tour to the western part of the state. Alice Parkhurst, Irene Moreland, and Janet White made this trip. Alice sang a solo at one of the concerts. For this tour the Glee Club was under the direction of Miss Allinger. Professor Harold Giffin, the former head of the Voice Department, who was away on a leave of absence, has just returned from the Navy to resume his duties as director of the chorus.

JANET WHITE

FLORIDA BETA—FLORIDA STATE COLLEGE FOR WOMEN

Chartered, 1921

Pledge Day, February 1, 1946

INITIATED, February 2, 1946: Antoinette Minardi, Mary Alice Pitts, Joanne Zewadski, Tampa; Chris Carothers, Bradenton; Anne Carter, Orlando; Patty Anne Carlson, Jean Thompson, Virginia Nelson, Tallahassee; Winifred Anthony, Virginia Anthony, West Palm Beach; Camille Batten, Sanford; Mary Katherine Moody, Panama City; Mary Elizabeth Burrell, Ann Anderson, Eustis; Polly Chazel, Ocala; Margaret Ann Bloker, St. Petersburg; Patsy Crosby, Pat Dillard, Jeanne DuPree, Mary Lou Hunt, Jackie Jones, Nancy Lefholz, Barbara Mizer, Miami; Esther Rasmussen, Deland.

The annual initiation breakfast was held Sunday, February 3, the day after initiation. The scholarship cup was presented to Esther Rasmussen for having the highest grades in the pledge group, Pat Dillard was given the best pledge bracelet, and Theresa Munroe the chapter scholarship bracelet.

Betty Kennedy was tapped for Estern, an outstanding honorary on the campus; Winifred Anthony, Virginia Anthony, and Ann Carter were elected to the student senate from the freshman class; Pat Pattishall was tapped for Z Φ H, the national women's honorary speech fraternity; Pat Dillard was elected queen of one of the dormitories and presented at a Valentine Dance with Jeanne DuPree and Nancy Lefholz as attendants; Joanne Zewadski and Camille Batten were on their class swimming team.

The chapter won recognition for having the highest scholastic average among the fraternities on campus. Florida Bs have been participating in informal discussions sponsored by various campus organizations concerning educational theories and current world affairs.

PLEGDED: Peggy Simkins, Jacksonville; Floy Jean Pflough, Deland.

RUSH CHAIRMAN: Anne Daniel, 112 Cibao Ct., Miami, Fla.

ANNE ALLEN

FLORIDA GAMMA—ROLLINS COLLEGE

Chartered, September 28, 1929

Pledge Day, January 28, 1946

During the winter term Florida Γ was honored by the visit of Mrs. Robert S. Wild, assistant to Grand Vice-President.

A Coffee was held in the Chapter House February 16 introducing Mrs. Wild to many of the students of Rollins College.

Two of the leading roles in the cast of "You Can't Take It with You," produced by Fred Stone and the Rollins Players, were played by Patricia Bastian and Janelle Gregg.

Jane Nelson, a pledge, was high medalist in the intramural golf tournament and Jean Clark, another outstanding pledge, reached the quarter-finals in the South Atlantic Tennis tournament.

On the night of March 3 the Florida Γ pledges gave a "Suppressed Desire" party for the other Greek pledges. The Pi Phi pledges came dressed as football players with huge wine arrows signifying their desire to have a Pi Phi football team.

PLEGDED: Jean Clarke, Jane Nelson, June Nelson, Nona Nikalas, Eleanor Cain, Virginia Hutchinson, Mildred Stockton, Ann Craver, Virginia Phipps, Laura King, Nancy Corbett, Alice Voorhis.

MARY LOU SOMMER

GEORGIA ALPHA—UNIVERSITY OF GEORGIA

Chartered, 1939

Pledge Day, January 24, 1946

INITIATED, January 27, 1946: Ann Crowley, Ann Groves, Nan Ivey, Atlanta; Ann Andrews, Greenville; Marjorie Davis, Birmingham, Ala.; Jane Goode, Decatur; Ethel Lee Hill, Greenville, S.C.; Mildred Moneyhun, Warm Springs; Bobbie Ann Schow, Viana; Gloria Sloan, Walnut Ridge, Ark.; Marquila Stuckey, Lepanto, Ark.; Marianne Sutton, Elberton.

Mrs. Wild, assistant to the Grand Vice-President, paid a visit to the chapter. The chapter was much benefited by her stay.

A new rush week began on January 11. Georgia A gave a slumber party, football party, and the Heaven party, which was the climax to a successful three days. Not only did the chapter rush for themselves, but gave a bowery party for the X Φs. Formal pledging, on January 24, was followed by the traditional cooky-shine and sing.

Georgia A won third place in the intramural basketball tournament.

Frankie Settle was nominated for the Amy Burnam Onken Award. She was also elected to WHO'S WHO for her outstanding work on the campus. Mary Ann Tyler was elected to Γ Σ E, chemical fraternity. Jackie Odom was elected president of Pioneer Club and Mary Ann Tyler secretary. Eight other Georgia As were appointed to the Pioneer Club Inner Circle. Margaret Caruthers was elected president of Δ A Δ, freshman honorary sorority.

The pledges gave a hay ride for the actives. Everyone donned blue jeans and had a wonderful time.

PLEGDED: Ann Miller, Jeane Stieglitz, Betty Webb, Atlanta; Mary Birchmore, Hawkinsville; Elizabeth Harris, Chattanooga, Tenn.; Katherine Wiggins Hudgins, Sanford, Fla.; Ann Massenburg, Macon; Carolyn Williams, Newnan; Lorette Stockey, Brunswick.

ISABEL STELLINGS

ETA PROVINCE

WISCONSIN ALPHA—UNIVERSITY OF WISCONSIN

Chartered, November 1, 1894

The second semester at Wisconsin brought back many veterans and increased the enrollment here to some thirteen thousand students, making the housing problem extremely difficult. The enrollment of out-of-state students had to be curtailed until present conditions can be improved.

During Mrs. Stanley's absence, due to illness, the house-mother's position was filled by Mrs. McCaskill who was chaperon several years ago.

At Junior Prom, February 15, Amanda Perry was presented as one of the six Badger Beauties chosen by Earl Carroll. This, being the first post war prom, the decorations carried out the theme of "Something Sentimental," and the sentimental music of Vaughn Monroe was featured.

Crellin Hartman, June Ann Smith, and Donna Deffenbaugh had roles in the Wisconsin Players' production of the famous musical comedy "Of Thee I Sing." Five performances were given in the beautiful Wisconsin Union Memorial Theater.

Bonnie Shockley was chosen for Z A, honorary art fraternity, and elected treasurer of the organization. The fra-

ternity is active in bettering the already high standards of the Art School. There are displays of the work of its members on exhibition in the Art School building.

Kathleen Thompson and Caroline Mahan were chosen as Wisconsin A delegates to the II B Φ Convention.

RUSHING CHAIRMAN: Caroline Mahan, 645 Fair Oaks Ave., Oak Park, Ill.

PATTI CHILD

WISCONSIN BETA—BELOIT COLLEGE

Chartered, 1919

Pledge Day, February 21, 1946

INITIATED, February 23, 1946: Patricia Babcock, Crete, Ill.; Joanne Cannell, Rockton, Ill.; Janet Evans, Cherie Martin, Nancy Blaicher, Doris Rix, Chicago, Ill.; Joan Hoover, Riverside, Ill.; Helen Emrich, Northbrook, Ill.; Jean Parliament, Glencoe, Ill.; Phyllis Burkhardt, Oak Park, Ill.; Mariella Jirka, River Forest, Ill.; Jessie Spenser, Duluth, Minn.; Olga Skinner, Princeton, Ill.; Marolyn Bushey, Elmhurst, Ill.; Betty Jane LaBarre, Algoma, Iowa; Jane Marty, Monroe; Betty Jensen, Menasha; Ann Cramer, Janesville.

At their annual party for the actives, the pledges followed a "Gay Nineties" theme. The otherwise very respectable $\Pi B \Phi$ house was transformed into an old fashioned saloon, with the pledges dressed as singing waiters and dance hall girls. The actives attended dressed in the attire of the time. There was a barber shop quartet and "can can" girls, and when the party was well under way, a delicious Dutch Lunch was served by the bewhiskered waiters.

Because there were a number of new girls enrolled second semester, a general rushing period ensued. The chapter entertained the rushees at an informal tea on Friday, February 15.

Formal pledging was held February 21, and a cooky-shine honoring the new pledges ended the day. On Friday night of the same week, Wisconsin B had its letter reading ceremony. This is a formal pre-initiation ceremony in which letters from the big Sisters concerning the meaning and worth of the Fraternity are read by the president to the Little Sisters. It is an impressive candlelight service, with all actives dressed in white and pledges in black.

Initiation was held on Saturday, February 23. Many alumnae were present, and the banquet which followed was a gala and beautiful affair. All were honored by the presence of Mrs. Cronis, wife of the college president, who is also a $\Pi B \Phi$. To climax a full day, a Panhellenic Formal was held in the Art Hall, at which new and old initiates and their dates danced until 12:30.

Miss Anne Cooke arrived on campus February 25 and started a week of intense dramatic work with interested members of the student body. Several of our members participated in and helped toward the completed program which was presented in the Chapel.

Mary Russell was a hostess when the Senior Bench entertained the faculty wives at a tea, February 28.

Everyone enjoyed a "Come As You Are" party at the house on March 1. Several girls were asked at a very inopportune time, but the party was a big success.

PLEDGED: Norma Peterson, Chicago, Ill.; Barbara Carey, McHenry, Ill.; Mavolyn Peacock, Rockford, Ill.; Janette Derrer, Mt. Carroll, Ill.; Molly Scott, Joiet, Ill.; Anne Dane, Beloit.

ANNE MARTY

WISCONSIN GAMMA—LAWRENCE COLLEGE

Chartered, 1940

Pledge Day, September 17, 1946

INITIATED, February 17, 1946: Nancy Belle Beckham, Downers Grove, Ill.; Ann Benson, Kenilworth, Ill.; Jo Ann Deacon, Jo Ann Feige, Doris Jobst, Park Ridge, Ill.; Barbara Donahue, Menomonee Falls; Kathryn Elwers, Joan Huus, Neenah; Marilyn Ericson, Rockford, Ill.; Gwen Fall, Mary Lewis, Barbara Whittier, Chicago, Ill.; Betty Flom, Menasha; Pat Geister, Elgin, Ill.; Ina Guyer, Carol Miessler, Elmhurst, Ill.; Betty Harney, Peoria, Ill.; Rita Hodek, Riverside, Ill.; Jacqueline Keeney, Glen Ellyn, Ill.; Nancy Kingsbury, St. Charles, Ill.; Patricia Kirchnberg, Glencoe, Ill.; Dorothy Klaus, Edgerton; Donna Jean Olds, Oak Park, Ill.; Delores Olson, Gary, Ind.; Winifred Stueck, Manitowish; Mary Lou Trautman, Joan Heller, Appleton; Sally Whitfield, Evanston, Ill.; Mary Lynn Seder, Gloria Williamson, Wilmette, Ill.

AFFILIATED, February 4, 1946: Betty Schaal, Maryland A. After the formal initiation ceremonies, the new actives were officially welcomed at a banquet at the Appleton Hotel. At that time President Elsie Pedersen announced three award winners: Joan Heller was chosen the most outstanding of the former pledge group; Jo Ann Deacon showed the greatest improvement in grades among the new actives; and Mary Grimm the greatest scholastic improvement among the old actives.

Last month the entire chapter met to see movies of the Settlement School which were shown at a get-together sponsored by the alumnae. Over one-hundred alumnae, actives, and pledges were present at the display of handicraft from the Settlement School. Refreshments were served later on in the evening.

Pat Geister made the varsity volleyball team and those on their respective class teams are: seniors, Mary Ann Hammersley; juniors, Marsha Nordburg; sophomores, Marjorie Johnson, Elsie Pedersen, and Jane Straub; freshmen, Anne Benson, Joan Heller, Jane Perry, and Mary Lynn Seder.

Janet Goode was elected president of the Lawrence Women's Association. Jane Straub and Mary Anchuetz were elected treasurer and recording secretary, respectively, of the organization. "Goodie" is also the new president of $E \Phi \Sigma$, honorary classical language fraternity. Lola Mae Boldt was elected Town girl's representative of L.W.A. and Ginny Reichert was recently chosen the sweetheart of $\Sigma \Phi E$ for 1946. Gladys Osborne was selected to serve on the editorial board of the *Lawrentian*.

Mary Ann Hammersley and Janet Goode were two of the four girls voted "Best-Loved" by the women of the student body. Mary Ann Hammersley is also a member of Mortar Board and was past president of W.A.A. This semester Elsie Pedersen was elected treasurer of W.A.A., and Jane Straub is publicity chairman.

The chapter placed second in scholarship among the sororities on the campus. Gladys Osborne and Betty Foulke have maintained an average of 2.75 or better. Those attaining an average of 2.25 to 2.75 are Mildred Elwers and her sister Kay, Joan Heller and Barbara Donahue.

JUNE EILER

ILLINOIS ALPHA—MONMOUTH COLLEGE

Chartered, 1928

Pledge Day, February 6, 1946

INITIATED, February 9, 1946: Peggy Boatright, Elsie Corre, Waukegan; Gwendolyn Keating, Shirley Olson, Mary Frances McKinnon, Sally Whitman, Monmouth; Hazel Hatch, Avon; Sally Wallace, Oak Park; Karol Kluss, Peoria; Dorothy Grosvenor, Arlington; Lois Powell, Carman; Barbara Cooper, Arlington Hts.

So many new men students registered for the second semester, the college is really back to normal with basketball games and the first postwar formal.

The college picked candidates for class beauty queens and Pi Beta Phi was well represented. Lee Anna Friend was chosen from the freshman class, Lynne Arado and Cecellamae Posey from the sophomore class, and Ilene Lawson from the senior class.

Martha Shinofield and Betty Hagen are co-chairmen of the Y.W.C.A. social committee.

Grace Walker is assistant director of one of the five freshman plays in which five Pi Phi freshmen are participating. Elsie Corre has one of the leads in the operetta "Patience" and Barbara Cooper and Peggy Boatright have supporting roles. Of the thirty-six girls chosen to take part in the 1946 all girl show, "The Bells of Old M. C.," ten are Pi Phis, and Martha Shinofield is chairman of the production.

PLEDGED: Mary Frances Lister, Marion Thompson, Monmouth; Viola Van Zelst, Evanston.

BETTY HAGEN

ILLINOIS BETA-DELTA—KNOX COLLEGE

Chartered, 1930

Pledge Day, October 3, 1945

INITIATED, February 9, 1946: Ann Ahlum, Chicago; Beverly Bush, Omaha, Neb.; Patricia Howell, Jerseyville; Priscilla Holt, Canton; Janet Hervey, Galesburg; Patricia Hug, Chicago; Ellen Ekman, Batavia; Katherine Flynn, Chicago; Louise Powell, Glendale, Calif.; Jean Maynard, Pittsfield; Joan Knudson, Glen Ellyn; Dulce Hedrick, Egbertsville, N.Y.; Edith Baker, La Grange; Nancy Woodford, Chicago; Beatrice Weiss, Marilyn Holst, Jeanne Kelly, Joanne Davidson, Galesburg; Theo. Houshe, Elkton, Va.; Janet Coleman, Chicago; Sara Hollister, Aurora; Jane Strack, Chicago.

Initiation was held on February 9, after which a dinner was held in the Hotel Custer Ballroom.

The pledges entertained the actives January 31 at the annual pledge dinner. Each active was given instructions as to her costume, so that the combination was as unusual as possible, and actives were required to wait on the pledges.

The same week Mrs. Smith, vice-president of Eta Province, was the guest of the chapter and was honored at a cooky-shine.

On February 1 the alumnae gave a desert bridge for both actives and pledges.

Two national music fraternities pledged five Pi Beta Phis: Ellen Ekman, Jane Strack and Mercedes Scull were pledged to ΦB , while Patricia Hug and Louise Powell were pledged to $Z A I$.

Beverly Bush, Ellen Ekman and Patricia Hug were elected to Freshman Commission, an honorary composed of freshman women who have played outstanding roles on campus.

The chapter has been particularly active in the line of entertainment this quarter. D. Anne Wisener had the lead in "Heaven Can Wait," while Helen York has the lead in "The Chocolate Soldier." The Bower twins were directors of two one-act plays and several radio programs, and several girls have been entertaining at the hospital. The Pi Beta Phi choir is still active.

Beverly Bush was elected as Freshman representative to Knox Association of Women Board as the only freshman representative. Carolyn Falvey was elected President of the

Senior Class with Helen York as treasurer, while Helen York and June Pendarvis have been chosen for *Who's Who in American Colleges and Universities*.

RUSH CAPTAIN: Beverly Shaw, 7810 Crandon, Chicago, Ill.

ANITA MACRAE

ILLINOIS EPSILON—NORTHWESTERN UNIVERSITY

Chartered, 1894

Pledge Day, September 30, 1945

INITIATED, February 9, 1946: Mila Adams, Shreveport, La.; Jill Breeding, Pleasant Ridge, Mich.; Ann Carroll, Winnetka; Madeline Deasy, Muriel Malme, Pat Gillick, Chicago; Harriet Havens, Rochester, Minn.; Lucile Huizinga, Sewickly, Pa.; Jeanne Jaques, Grosse Pointe, Mich.; Nan Meredith, Bronxville, N.Y.; Eleanor Kerr, Mary Jane Morris, Mary Lou Southard, Lenore Stoker, Evanston; Myram Murphy, Decatur; Virginia Myers, Leeburg, Pa.; Sally Ornes, Fargo, N.D.; Shirley Purdy, Detroit, Mich.; Florence Sawusch, Libertyville; Sara Stevens, Tulsa, Okla.; Phyllis Sturgeon, Sheridan, Wyo.; Mary Jane Tucker, Pittsburg, Pa.; Jane Tull, Lincoln.

The girls of Illinois E started the new quarter with a weekend of $\Pi B \Phi$ activities, commencing with a cooky-shine on February 8. The next day was devoted to initiating twenty-three new members, followed by a dinner dance at the Saddle and Cycle Club in Chicago. On February 10 the initiation banquet was given in the dining room of the chapter house. Guest speaker for the banquet was Miss Mercedes Hurst, Indiana B.

Honors presented at the initiation banquet went to Muriel Malme, who received a ring for activities, and to Nan Meredith, a check for scholarship.

Illinois E hostess, Mrs. Pearl Heilman, was presented with a Pi Beta Phi mother's pin at the cooky-shine. Mrs. Heilman was elected president of the Northwestern University Hostess group at their February meeting.

In the recent Women's Athletic Association elections, Betty Babcock was elected tennis head for 1946-47. Barbara Whitney was named vice-president of the Junior Honorary, Shi-Ai, and was also chosen to be chairman of the Mortar Board's annual May Day celebration, for which Bonnie Pick has been appointed music chairman. Harriette Rhawn, *Daily Northwestern* night editor, was promoted to Feature Editor.

Dorothy Barker is rushing chairman of ΦB , professional music and speech group, and Mary Lib Tallant is a member of the Purple Parrot fashion board, and a *Daily Northwestern* model.

Various girls are trying out for WAA-MU, the all-campus musical, which is being revived this year for the first time since 1941. Betty Stitt, Illinois E's talented pianist, has become recognized in musical circles on campus, and will receive an audition. She has played at the Sophomore Council's monthly dances, called the PM Prance, and will lead $\Pi B \Phi$ in the annual sing in the spring.

BETTY BABCOCK

ILLINOIS ZETA—UNIVERSITY OF ILLINOIS

Chartered, 1895

The second semester at Illinois began March 6, one week later than scheduled because the university needed more

time to prepare houses for the veterans and their families. The campus now has prefabricated homes on most of the available space and they are all occupied. Chanute field is housing men from the university in barracks and many families in Champaign-Urbana have taken in a veteran and his wife.

Last semester both Lorena Ross and Nancy Kollman became members of the honorary fraternity for the upper one percent of each college.

Topsy Case and Mary Myrth Wallace were elected by the Y.W.C.A. as representatives to the convention in Atlantic City, N.J. which took place during the three weeks between semesters.

Lorena Ross had the lead in "King Lear" which was presented by Theatre Guild.

On January 27 the chapter had Senior Breakfast in honor of Virginia Mauney and Judith Downs both past presidents.

The chapter had an exchange dinner with the $\Sigma A E$ fraternity on March 15.

Mrs. Cantrell, the $\Pi B \Phi$ chaperon, has resigned and Mrs. Burke will replace her at the beginning of the fall semester.

The first issue of the chapter newspaper containing news about the chapter and alumnae was distributed last month.

PLEGGED: Dwaine Dalton Winnetka.

BARBARA ROSENBURGER

ILLINOIS ETA—JAMES MILLIKIN UNIVERSITY

Chartered 1912

INITIATED, February 9, 1945: Marilyn Billman, Lois Brown, Carolyn Esque, Barbara Jo Hinds, Mary Alice Johnson, Decatur; Dorothy Baujan, Jean Buchmann, Dorothy Geissler, Belleville; Ann Daigh, Springfield; Marilyn Proffitt, O'Fallon; Joanne Roney, Kannel, Mo.

A cooky-shine was held following initiation. The chapter again placed first in scholarship this semester over all the other fraternities on campus.

Rose Marie and Emmy Lee Buchmann, the twins from Belleville, Illinois, were elected cheerleaders for the school.

Illinois H had a formal dinner dance at the Hotel Orlando ballroom, March 9. This was the first big dance since the end of the war.

The new initiates were in charge of the dessert-bridge, a fraternity exchange party with the $\Delta \Delta \Delta$ s, held at the chapter house February 23.

The chapter was the first on campus to entertain Dr. Malone, new president of James Millikin University, and Mrs. Malone at dinner, February 25. Other faculty members present at the party were Dean and Mrs. Miller, Mrs. Maxwell, new dean of Women, Dr. and Mrs. Leese, Dr. Bell, Miss Minturn, and Mr. and Mrs. Wells.

Charlotte Wismer and Betty Ann Bailey, alumnae, held the reception for their double wedding, February 16, at the chapter house for over a hundred guests.

The Pi Phi sponsored two booths at the bazaar to raise money for the World Student Service Fund. One of the booths won the prize for the most original idea. Elaine Reedy, $\Delta \Sigma \Phi$ fraternity candidate, was elected queen of the dance that evening. Rose Marie Buchmann, T K E candidate, placed second in the election.

$\Sigma A E$ fraternity was entertained at an exchange party, March 16.

STEPHANIE YABSLEY

THETA PROVINCE

MANITOBA ALPHA—UNIVERSITY OF MANITOBA

Chartered, 1929

Pledge Day, October 5, 1945

INITIATED, February 9, 1946: Lee Armstrong, Morris; Patricia Batchelor, Helen Kennedy, Allison Malcolm, Marianne Saunders, Margaret Shore, Louise Trewhitt, Winnipeg.

The winter term opened with the Drama Festival which was a great success and included dramas, comedies, and melodramas. Towards the end of January the Students' Symphony Concert was a very pleasant treat enjoyed by many of the more musically minded students. In February the glee club presented "The Mikado." It was said to be the best produced of any Gilbert and Sullivan opera ever given at Manitoba University. Two of the Pi Beta Phis, Kathleen Shand and Evelyn Hipperson had parts in this production and many other members helped behind the scenes. Manitoba University entered a play, "Still Stands the

House," in the Inter-Varsity Festival at Edmonton on the nights of February 1 and 2. Fern Little took the leading role.

As is usual at Manitoba University, sports played a large part in the curriculum of activities. Florence Siret received a senior award for her participation in basketball, and Shirley McDiarmid, also received an award. Other sports including volley-ball, curling, skiing, and swimming aided in making this term an interesting one.

FERN LITTLE

NORTH DAKOTA ALPHA—UNIVERSITY OF NORTH DAKOTA

Chartered, 1921

Pledge Day, February, 14, 1946

The enrollment at the University has increased from 1150 to 1525 this semester. Veterans and their wives are being housed in trailer houses and girls are living three and four in a room in one of the dormitories to make room for

men students in one of the others. The K Σ, Σ A E and B Θ II fraternities are going active again.

Every Wednesday evening the fraternities and sororities hold open house for one of the other fraternities and sororities. North Dakota A has given two with the A T U and Σ A E, this semester.

Eight II B Φs received invitations to the Shadow Ball, which is sponsored by Matrix for seventy-five of the representative girls on campus. Vivian Stenerodden was chosen as one of five "ideal date girls" at this Ball.

The thirty-sixth annual Carney Song Contest was held February 21. It is a contest in singing between the four university classes for the prize of fifty dollars. Dorothy Jane Davies wrote lyrics for a song sung by the senior class and Beverly Brynjolfson and Elizabeth Anne Kelly wrote words for a sophomore class song. The prize went to the freshman class this year.

Beverly Wood received an invitation to join Σ A I, national honorary music sorority.

PLEGDED: Mardelle Vig, Grand Forks.

B. JANB HAGEN

MINNESOTA ALPHA—UNIVERSITY OF MINNESOTA

Chartered, 1906

Pledge Day, October 8, 1945

INITIATED, February 3, 1946: Mary Jane Battin, Doris Dudding, Roberta Norberg, Mary Lou Stuurmans, Joanne Tufty, Twin Cities; Elizabeth Alexander, Owatonna; Patricia Gill, Appleton; Mary Louise Hadler, International Falls; Patricia Hegvold, Duluth; Karo Kaiser, Wilmar; Jane Morgan, Casper, Wyo.; Jean Rogstad, Detroit Lakes; Lois Wickland, Eau Claire, Wis.

Snow Week was one of the main events of the winter. The week included winter sports and a snow modeling contest which vied for popularity with the selection of a Snow Week king and queen. Pete Aurness, sponsored by the chapter, was chosen king and Patricia Hegvold was one of the queen's five attendants.

The annual Minnesota Panhellenic Convention was held recently and lasted for two weeks. Joy Wellesly served as chairman of the convention. Many discussions were held regarding campus problems, but the current Panhellenic problem is deferred rushing. At the banquet, attended by all fraternity women on the campus, a vote for deferred rushing was taken and the plan was defeated. A new plan for excluding the rushing of all freshman girls is being considered. At the banquet the chapter received a cup for having the highest fraternity scholarship on the campus. Margery Krueger won a scholarship given by Panhellenic. The inter-sorority song fest was held in Northrup auditorium with top honors going to X Ω.

Other Pi Beta Phi activities included a rummage sale to raise money for redecorating the chapter room, a family dinner given as a money-making project for the Campus Chest, and a Valentine party given for nineteen children from the Northeast Settlement School.

A skiing party was held at Glenwood Chalet and a come-as-you-are party was given at the chapter house.

Minnesota A members who hold important campus offices are: Edna Mae Snead, Panhellenic president; Margaret Ann Peterson, treasurer of Mortar Board; Joyce Byers, president of Σ A I, honorary music fraternity; Carolyn McLean, chairman of the Marriage Seminar; Karol Kaiser, chairman of the Inter-Faith Council; Doris Fromm, chairman of the decoration committee for the Junior Ball. Louisa Wetherbee represented the University as a delegate to the Y.W.C.A. Convention in Atlantic City.

RUSH CHAIRMAN: Nancy Gutzloe, 4244 Elmer Avenue, Minneapolis, Minn.

IRENE RAIHLER

IOWA ALPHA—IOWA WESLEYAN UNIVERSITY

Chartered, 1869

Pledge Day, February 6, 1946

INITIATED, February 17, 1946: Gail Doudna, Columbus Junction; Gloria Eiklor, Elgin, Ill.; Suzanne Gaskill, Oak Park, Ill.; Joy Habel, LaGrange, Ill.; Betty Pruess, Mary Lou Hixson, New London; Janice Johnson, Albert City; Gertrude Leshke, Chicago, Ill.; Joan Maxwell, Crawfordville; Colleen Swan, Oakville; Joyce Keefer, Charlotte Kelly, Carol Hayes, Loyola Wendell, Lois Lloyd, Mt. Pleasant.

The second semester opened at Wesleyan January 28, with an increase in enrollment of fifty. Thirty-eight were returning servicemen.

Iowa A's annual sweetheart ball was held at the Mt. Pleasant Golf and Country Club February 16. There were eighty in attendance, including six alumnae, escorts, and chaperons. Joyce Stewart and Joe Garretson reigned as King and Queen over the Grand March. Fifteen girls were delightfully surprised when they were handed Special Deliveries announcing their initiation the next day.

PLEGDED: Julia Koehler, Lois Jean McClure, Marjorie Thorgersen.

JUNE BRENNER

IOWA GAMMA—IOWA STATE COLLEGE

Chartered, 1877

With the expected return of another thousand veterans and their wives spring quarter, Cardinal Guild, student governing body, made a house to house survey over one weekend to locate additional housing facilities. Betsy Nichols, Mary Alice Barber and Shirley Shaner were captains of teams and most of the chapter were ringing door-bells.

Mary Alice Barber is a candidate for president of the Y.W.C.A.; Mary Rothacker is running for president of the Home Economics Club, with pledge Elizabeth Davis running for secretary on the same ballot. Mary Dodds has been appointed the new Director of the Iowa Homemaker, Home Economics Divisional publication. This is the sixth consecutive year in which a II B Φ has held this position. Betsy Nichols is the new Associate Editor and Martha Coover is Business Manager.

Mary Elizabeth Lush and Nicky Lindstrom have been taken into Φ K Φ, scholastic honorary. Mary Dodds pledged Θ Σ Φ, journalism honorary, and O N, home economics scholastic honorary, has pledged Marjorie Lund, Marjorie Moodie, Mary Dodds, Katie Overholt, Luanna Cook, Frances Kerekes, and Helen Ann Litchfield. Katie Overholt has been initiated into Δ Φ Δ, art honorary, and Mary Hansen is a new initiate of Block and Bridle, a selective animal husbandry organization.

Mary Hansen and Nancy Stover are members of the Red Cross Board, Mary Alice Barber has been elected secretary of the Representative Party, a political organization. Marjorie Moodie has had a principal role in the current production of the Iowa State Players. Norma Young, Katie Overholt, and Mary Alice Barber are members of the newly appointed Y.W.C.A. Cabinet. Flo Markey was not only chairman of the Mardi Gras, Science Division dance but also was chosen Queen of the Mardi Gras. More than fifteen Pi Phis were present at the annual Women's Day Dinner, to which the most outstanding women on campus are invited. Harris Kramer is a candidate for president of W.A.A. Council, Harriet Barnes has been announced as a candidate for president of the freshman Y.W.C.A., and Barbara Barry is running on the same ballot for social chairman.

Miss Hoult, Iowa I housemother, gave a party for the chapter with dances and games she had learned working in the Washington, D.C. and New York Stage Door Cafes.

The pledges have been busy with luncheons and chocolate hours with other pledge classes, and giving the annual Snow Tea for all other pledges.

JEANNETTE PICKFORD

IOWA ZETA—UNIVERSITY OF IOWA

Chartered, 1882

Pledge Day, September 14, 1945

The first event of the new year on the chapter social calendar was the formal Gardenia party for II B Φs and their guests. Decorations followed the theme in papier maché gardenias and centerpieces of flowers. Just after the beginning of the new semester the chapter held an open house for new women on campus, principally returned servicemen. Later the girls exchange parties with several fraternity houses, entertaining them at informal evening parties. Regular II Φ nights are being held, when the chapter meets informally for entertainment, music, etc.

Rachel Updegraph reigned as "Sweetheart of Sigma Chi" at the fraternity's sweetheart dance in February. Mary Alice Wareham was selected an attendant to the queen of the Aesculapian Ball, an annual event given by the medical students of the university.

Gloria Kelly, as province president of Province 6 of Home Economics clubs, directed a convention of the various college chapters in Chicago in February. Frances Marshall is serving on a sub-committee of the Union Board, in charge of weekly tea dances in the Memorial Union. Mary Sayre was elected contact chairman of the freshman division of Y.W.C.A.

BETTY LOU SCHMIDT

IOTA PROVINCE

SOUTH DAKOTA ALPHA—UNIVERSITY OF
SOUTH DAKOTA

Chartered, 1927

INITIATED, February 24: Marjorie Baker, Annette Dougherty, Janice Johnson, Janice Smith, Sioux Falls; Barbara Borman, Marilyn Coplen, Jeanne Osby, Phyllis Ulylot, Sioux City, Iowa; Carolyn Cowles, Flandreau; Nancy Finch, Patricia Noll, Aberdeen; Marilyn Peiper, Yankton; Janet Pitkin, Athon, Iowa; Donna Lee Oistad, Mott, N.D.

The University of South Dakota has undergone a great change since first semester of the current school year. Registration is almost doubled, and there is evidence of this in all phases of campus life. The college now has a "Veterans' Villa," composed of trailer housing units for married students and their families. Work is being done to improve recreational facilities in the Union building, and there is much improvement in the support of University dances.

Annual Panhellenic week was a great success. Panels were conducted on various subjects of interest to fraternity women, and a banquet was given for all fraternity women on campus at the end of the week. The climax of the activities was a formal dance in the Union. The chapter carried on their tradition of serenading the other sorority houses with a $\Pi B \Phi$ song, a Panhellenic song, and one from the sorority to which they were singing.

Carolyn Cowles and Phyllis Ulylot were two of the seven girls chosen to membership in $\Lambda \Lambda \Lambda$, freshman honorary society. The chapter is second in scholarship among sororities on the campus, and third among all organizations.

Annette Dougherty was elected to serve on the college board of Mademoiselle. This is the first time a student from the University of South Dakota has been accorded such an honor.

Betty Barton and Doris Gross had major parts in the play "Tonight At Eight Thirty".

The winter party, with "Arrow Inn" as a theme, and the dinner party on Valentine's Day, were a great success.

The chapter enjoyed a visit from the province president, Mrs. Alva H. Bruggeman. A tea was given to introduce her to the representatives of the other sororities.

JOAN MCGRATH

NEBRASKA BETA—UNIVERSITY OF NEBRASKA

Chartered, 1895

INITIATED, December 1, 1945: Jean Fullbrook, Lincoln; Catherine Hill, Alamogordo, New Mexico; Joan Shirey, Long Beach, Calif.; Arlis Swanson, Sutton.

The start of a new semester finds the enrollment soaring, due to the return of over 2,000 veterans this year. As the increase in the student population brings the campus back to normalcy, many of the pre-war activities have been revived, and some of the temporary wartime services disbanded.

Again we held our annual Christmas party for the children of the alumnae with Santa Claus being present in full costume to distribute the gifts. Another event of the holiday season was the Christmas dance given for the actives by the pledges at the chapter house. Once again after several year's lapse, the girls donned formals for the occasion.

For her work as editor of the *Daily Nebraskan*, as member of Mortar Board, secretary of the Woman's Athletic Association, and other activities, Leslie Jean Glotfelty was mentioned in *Who's Who in American Colleges and Universities*.

The members of Nebraska B were pleased to have Mrs. A. H. Bruggeman, province president, visit the chapter in February.

One of the events early this semester was the Penny Carnival at which each organized house competed for the best booth. This year Π Beta Phi won third place.

In the elections of late, Joy Hill was elected president of Tassels, the women's pep organization, and secretary of the Student Foundation. Marjorie Horstman was elected president of her music sorority, $\Sigma A I$, and recently made a trip to Kansas City as a representative of her group.

This chapter is now making plans for their spring formal dance.

PLEGGED: Sally Graham, Falls City.

VIRGINIA HALL

KANSAS ALPHA—UNIVERSITY OF KANSAS

Chartered, April 1, 1922

Pledge Day, January 30, 1946

Enrollment at the University of Kansas hit an all-time high of 5,300 this semester, with veterans numbering more

than 2,000. The previous high, recorded in the fall of 1941, was 4,800.

Kansas A entertained the alumnae clubs of Lawrence, Topeka, Wichita, Hutchinson, Kansas City, Kan., and Kansas City, Mo., at a Founders' Day Tea, April 28. Honor guests were Miss Hannah Oliver, Kansas A, oldest living University of Kansas graduate; and Miss Helen Moore, Kansas A, dean of women at Kansas State College.

The University of Kansas basketball team won the Big Six championship and went through a 19-game schedule with only one loss, in a Christmas tournament, to Oklahoma A. and M.

Eurgenia Hepworth, president of Mortar Board and vice-president of Kansas A, recently became All-Student Council president, taking over the gavel from the vice-presidency at the resignation of the president elected last spring.

George Sauer, University of Nebraska All-American full-back, has arrived on the campus to begin his duties as head football coach.

The All-Student Council authorized the publication of a new campus humor magazine, *The Bitter Bird*, which made its initial appearance April 1.

Kansas A recently enjoyed a three-day visit from Mrs. Alva M. Ruggeman, Iota province president.

John Ashton, former head of the University English department and father of Elizabeth Ashton, Kansas A pledge, became dean of the College of Liberal Arts at Indiana University this semester. Dean Ashton was head of the English department at the Shrivensham, England army school last year.

Three flying Jayhawkers who recently passed their flight tests are Sue and Ann Newcomer and Shirley Cundiff, all of Kansas City, Mo. Sue and Shirley, pledges, hold offices in the Jayhawk Flying Club.

John Woodward and Joy Godbehere starred in the campus production of Noel Coward's "Hay Fever."

Jane Gillespie, Sioux City, Iowa, senior, was recently initiated into ΨX , honorary psychology society, and Jean Stodard is a new member of $\Pi \Sigma A$, honorary political science group.

Elaine Walker is a member of A Cappella Choir and recently became a Quack Club (swimming) pledge.

Mary Breed served at the chancellor's tea for the Earl of Halifax during his February visit to the campus.

Sara Jayne Scott, Kansas City, Mo. sophomore, was cover girl of the winter issue of the *Jayhawker*, magazine-annual of the University.

Among the "big name" attractions of the University's convocation schedule for the ensuing semester are Arthur Compton, president of St. Louis University, and noted atomic scientist; Harold C. Urey, Nobel prize winner and atomic authority; Harold Stassen, former governor of Minnesota; and Lord Halifax, ambassador from Great Britain.

Pat Penney, recently initiated into $\Theta \Sigma \Phi$, honorary journalistic group, is managing editor of the University *Daily Kansan*.

Kansas A scholarship, formerly at fifth place on the campus among women's fraternities, now occupies third place.

PLEGGED: Barbara Hume, Kansas City, Kan.

RUSH CAPTAIN: Barbara Varner.

PAT PENNY

KANSAS BETA—KANSAS STATE COLLEGE

Chartered, 1915

INITIATED, February 23, 1946: Nancy Diggle, Mission; Mary Lou Zimmerman, McPherson; Helen Wilkie, Abilene; Sue Law, Lyons; Mary Frances Zink, Glen Ellyn, Ill.; Betty Gillon, Sonia Bennett, Concordia; Ruth Whitnah, Carolyn Glover, Beverly Hayes, Barbara King, Irva Smith, Elaine Howenstine, Manhattan; Rosemary Leonard, Junction City; Barbara Waller, Long Beach, Calif.; Beverly Pribble, Salina; Nyla Olson, Topeka; Norma Ryan, McCracken; Kay Lohmuller, Centralia.

Second semester brought a fifty per cent enrollment increase to Kansas State College. A trailer town has sprung up on the campus and the college hospital, stadium and gym are being used for emergency housing. Fraternity houses are still in use as women's dormitories, but the reactivated fraternities will all be back in their houses by next fall. Social functions hit a new high, as the present generation of college students have their first taste of peacetime campus life.

Many of the positions on the staff of *The Royal Purple*, Kansas State College Annual, are filled by Kansas Bs. Assistant editor is Tess Montgomery, and section editors are Nancy Diggle, who heads the "organizations" division,

and Mary Frances Zink, who has charge of the "class" section. Major writers for the book are Patty Piffer and Barbara Kellogg who are working on the administration section, and Jean Holmgren, Ann Huddleston and Pat McCrary who are working on "activities." Hannah Bacon is assistant business manager and several other chapter members serve on the business staff.

For the second year, Pi Phi has received six of the twenty-five publication "K" keys presented.

Seven one act plays were presented at Kansas State in February. General Dwight Eisenhower, who was visiting his brother Milton Eisenhower, president of Kansas State, attended "When the Sun Rises" which starred Pat McCrary and Rosemary Leonard. Joan Scheu directed "Rehearsal" and Beverly Pribble took part in "Londonderry Air".

TESS MONTGOMERY

COLORADO ALPHA—COLORADO UNIVERSITY

Chartered, 1884

Colorado A has just begun a new school semester and has done its part to meet the present campus housing problem by turning its sleeping porch into living quarters for twelve girls.

Among the honors bestowed recently was that of Spur, sophomore women's honorary, upon Catherine Butto, and Hyperia, Junior women's honorary, upon Marjorie Bartram, Barbara Bowers, and Norma Wagner. In the Associated Women Student's Vaudeville which is presented each year on the campus, Catherine Butto won second place in the individual acts with an original reading. Mildred Page was appointed head of the song fest which is a part of "Colorado Days," an event of the spring term. Barbara Bowers was made business manager of the *Silver and Gold*, Colorado University's bi-weekly paper. Edythe Chan played a leading role in the play "Mary of Scotland," and Betsy Fleming had a supporting part.

On February 9 a formal dance was held at the house honoring the pledges. The dance was organized by the sophomore class based on the theme "Sweetheart Symphony." During January and February several faculty members were invited to the house for dinner one night each week. An outstanding event on the social calendar was a bridge party in February to raise money for the Settlement School fund. Many alumnae and their friends from Boulder and Denver attended.

In January a district party of the House of Representatives was held at the II B Φ house. It was a bridge party and punch and doughnuts were served.

During January the chapter was working hard on a skit for the vaudeville which was presented late in the month. The vaudeville is produced each year by the Associated Women Students with all women's organizations participating by the presentation of a skit. A cup is given to the skit showing the most originality in connection with the theme. The Pi Beta Phi did not win the cup but they enjoyed preparing and presenting the skit.

The chapter basketball team won the women's intramural tournament.

PLEGDED: Elizabeth Cooper, Madison, Wis.

SUSAN LARWILL

COLORADO BETA—UNIVERSITY OF COLORADO

Chartered, 1885

Pledge Day, September 21, 1945

INITIATED, January 26, 1946: Virginia Ann Ahrens, Eleanor Bane, Betty Boon Best, Margaret Best, Shirley Bovard, Barbara Braum, Joyce Carlson, Lutie Ann Carter, Janet Evans, Catherine Howland, Barbara Geraldine King, Beverly Jeanette King, Lucia Kirk, Kathleen Koeteuw, Susan Krueger, Harriet Jane Latham, Florence Moore, Shirley Lewis, Rosilind Murray, Theresa Muto, Anne Nelson, Marilyn Orr,

Nancy Volker, Nancy Ward, Caroline Williamson, Anne Whittington.

Colorado B won first place in the annual Twilight Sing for women's groups of thirty members or over which was held February 8. Each fraternity and sorority chose popular folk songs from many countries of the world.

The annual A. W. S. turnabout "Mandate" dance was held February 22. Each escort was presented with an original corsage and prizes were given for the most unique ones.

The University of Denver is adding to its aviation program with new courses of Airline-Airport management and Airline Pilot training which will include both ground and flight training. By this plan, students will be qualified for various positions, such as reservation manager and air line hostess.

The Art Department presented a carnival February 8 entitled The Surrealistic Street of Paris, which consisted of a futuristic fashion show, Design in Motion, the new phenomena in dance, and many other interesting features.

Barbara Kidder, sophomore, won top honors in several ski meets held recently. At the Alta, Utah, Ski Resort, intercollegiate meet, she won first place in the Giant Slalom contest. At Lake Placid, she won first place honors in the Slalom contest for the Kate Smith Trophy, and first place in Slalom and downhill race at the Southern Rocky Mountain Meet.

PLEGDED, February 15, 1946: Joyce Roger Joyce West.
MARIBEL D. WORCESTER (Mrs. J. B.)

WYOMING ALPHA—UNIVERSITY OF WYOMING

Chartered 1910

INITIATED, January 18, 1946: Jo Ann Daly, Casper; Muriel Wilcox, Sheridan; Mary Jean Wolf, Sheridan.

Following the initiation, a banquet was held. Each new initiate was given a corsage of gardenias and wine carnations tied with blue ribbons.

Betty Jean Wright, was chosen "The Sweetheart of Sigma Chi" at a formal ball held February 23.

Della Maier, was chosen to run in the finals for queen of Wyoming's annual Homecoming. The final elections are to be held March 5, 1946.

Lyell Knight and Margaret Thompson were elected and initiated into $\Phi \Sigma I$, national honorary language fraternity.

Donna Jean Fry, had the lead as *Nora* in a Penthouse Production of Ibsen's "The Doll's House." Elva Mae Robb played the second lead.

Sue Parkins is in charge of the script for the forthcoming annual student Varsity Show. Donna Jean Fry is in charge of the dance numbers and Elva Mae Robb has been chosen for the lead in the production.

Lucille Nicholls is a charter member of the newly organized chapter of $E \Psi$ Loc., honorary art fraternity.

Sue Parkins was selected as the girl who contributed the most to the discussion at the annual Gridiron Banquet sponsored by Blue Pencil. She was presented with a red derby and instructed to wear it the next day.

Donna Jean Fry and Helena Joslin were initiated into $\Theta A \Phi$, national honorary dramatics fraternity, on February 19.

The winter quarter dance, planned by the pledges, was held February 16. The theme of the dance was basketball. At each end of the dance floor were baskets symbolizing Pi Beta Phi and a score board was cleverly placed opposite the entrance. The Pi Beta Phi activities were presented with gardenia corsages. It was a very pleasant and enjoyable evening.

Marjorie Tobias was elected secretary-treasurer of the Wyoming University Ski Club. She is also a member of the Wyoming team which participated in the ski meet held at Gunnison, Colo. and in the Wyoming invitational meet held in Laramie.

Maxine Roush, Colorado and Lucille Nicholls, were elected treasurer and publicity chairman, respectively, of the University of Wyoming Rodeo Organization.

PLEGDED: Marjorie Tobias, Casper; and Ann Wolf, Rapid City, South Dakota.

PATRICIA HARISON

KAPPA PROVINCE

OKLAHOMA ALPHA—UNIVERSITY OF OKLAHOMA

Chartered, 1910

Pledge Day, January 13, 1946

Ann Marland headed the March of Dimes Drive for the University, and Barbara Berry was responsible for the chapter's participation. In cooperation with the drive, Oklahoma A entertained Sunday, January 27 with a "Coterie". Decora-

tions followed the circus motif with festive concessions and a lottery.

The honor of Beauty Queen for 1945-46 was bestowed on Sara Morrow. Selection was made by Bing Crosby for the *Sooner*, the college yearbook.

"Now or Never Week" was celebrated by the annual dinner dance on February 8. Impromptu entertainment consisted of improvised piano numbers by Eva Colvert, a comic skit by the pledges, and songs by the trio.

The annual II B Φ spring formal was held February 22. Overhead was a false ceiling of white crepe paper and Greek

columns through which colored lights gleamed enclosed the dance floor. Clusters of wine and blue balloons lent color. Bids were sent to fifty girls from other sororities to further Panhellenic spirit.

Marjorie Sue Barr is a new member of O.S.W.E. Engineers fraternity, and Patricia Burgess a new member of $\Theta \Sigma \Phi$, honorary journalistic fraternity.

Patsey Murphey is chairman of the tournament committee for the Union Activities Board and Jane Wilson is chairman of the pool tournament. Jeannette Carlson was elected chairman of the arrangements committee for Religious Emphasis Week. Mary Jane Bell and Virginia Dodson are serving on her committee.

PLEGDED: Rebecca Porter, Oklahoma City; Nancy Reistle, Houston, Tex.; Margaret Alice Brown, Ardmore; Gloria Martin, Ponca City; Jean Bailey, Little Rock, Ark.

SHIRLEY ANNE ROUTT

OKLAHOMA BETA—OKLAHOMA A. AND M.

Chartered, August 12, 1919

Pledge Day, February 6, 1946

Oklahoma B attained the highest scholarship on the campus for the second consecutive semester, thereby winning the coveted Panhellenic scholarship cup. Over twenty Pi Phi were listed on the Dean's Honor Roll, two of whom, Carol Merrifield and Jo Ann Mullendore, maintained a straight A average.

The men's fraternities on campus re-opened spring semester after complete inactivity during the war. On January 12, Oklahoma B honored the new pledges of the various fraternities at an informal tea and open house. Later in the semester the fraternities officially opened their social calendar with the old traditional Panhellenic Ribbon Dance.

One of the highlights of this semester was the Varsity Revue, campus musical show, in which the Pi Beta Phi "Revue of Seasons," written and directed by Delia Grubb and Frances Hardin, won first place. Each sorority and hall on the campus presented a number.

On January 30, the whole chapter turned out to attend the Sugar Bowl celebration honoring the victorious football team; and are now enthusiastically watching the last year's national basketball champions swing into top honors again this year.

Jane Coffee, as president, led the grand march at the Women's Panhellenic formal dance this year.

"Backwards Week", the week in which the girls change places with the boys, buying all the drinks, walking on the outside, etc., was a big success this year. At the dance terminating the week, Lucille Sneed was crowned "Prince Charming," six other Oklahoma Bs went "hag" to the dance and nearly wore the boys out tagging them.

Plans are being made for the annual spring formal dance to be held at the chapter house late in the spring.

PLEGDED: Betty Clifton, Bartlesville; Maggie Parks, Chelsea; Flo Wainscott, Houston, Tex.; and Suzie Edgman, Purcell.

JO ANN MULLENDORE

ARKANSAS ALPHA—UNIVERSITY OF ARKANSAS

Chartered, 1909

Pledge Day, February 16, 1946

For the second semester this year the university reached an all time high for enrollment with 1,149 new students. The majority of these students are veterans. University activities have included a religious emphasis week, the Don Cossack chorus, concert, and a dance with Tony Pastor and his band. Thirty one faculty appointments have been made to the staff.

Having the highest scholarship on the campus this fall semester, Arkansas A has started its fourth consecutive year with the top grade point. The pledges as well as the actives were highest in scholarship among the women's fraternities.

The chapter has been entertaining the men's fraternities with open houses on Saturday afternoons and with drop in teas on Sundays. Programs centering on one particular scheme were presented for the open houses. Before the Tony Pastor dance, the chapter had a buffet supper for the girls and their dates.

Mary Ross McFaddin represented the Y.W.C.A. at a national meeting in Atlantic City, New Jersey. Carolyn Cherry and Dell Simmons have parts in the play "Night Must Fall," the first major performance of the year by the dramatics department. Helen Delamar and Marilyn Hoag were chosen as members of the executive committee of Boots and Spurs. Betty Lou Pipkin has been made an instructor in the College of Business Administration.

In the basketball tourney the Pi Beta Phi's tied for first place in their league.

As a project for the chapter, the members have under-

taken to help a blind girl through school here at the university. The money for this purpose is raised by assessing each member twenty cents every month.

PLEGDED: Billie Bird, Joyce McCombs, Little Rock; Billie Churchill, Batesville.

RUSH CAPTAIN: Forence Stice, City Park Addition, Fayetteville, Ark.

ANN JORDAN

TEXAS ALPHA—UNIVERSITY OF TEXAS

Chartered, February 19, 1902

Pledge Day, March 6, 1946

Texas A was again among the first of the student organizations to sign the anti-block voting petition initiated by Mortar Board. This movement was started to insure that democratic principles would be followed in all elections.

The chapter has given a number of open houses on Friday nights for the ex-servicemen at the University, the Navy V-12 students, several fraternities, and some of the boarding houses.

Patsy Galt is a member of the committee representing the students which will choose the candidates for "Sweetheart" of the University. There will then be a general election. Chapter candidates are: Ann Barnes, Bessie Smith, Carol Krueger.

The sororities and fraternities will have a competition this year to choose the most attractive float entered in the parade at the time of the sweetheart election. Texas A has chosen Patsy Galt as the head of the committee to design and make the chapter float.

The girls of the chapter are still continuing their war work as Nurse's Aides, Canteen Aides, camp entertainers, U.S.O. workers, and blood donors.

Texas A has chosen Emily McKellor as its candidate for the Amy B. Onken Award. Emily McKellor won third place in the posture contest which the University physical training department holds each year. She was made a member of $\Phi \beta \kappa$ this semester.

Mopsy Francis, Thetis Sanderford, and Virginia Callan were chosen to represent the chapter in the annual Aquas Carnival.

Religious emphasis week was observed on the campus again this year, and Texas A entertained several of the speakers at dinner.

Texas A chose Mary Jo Long as their candidate for "Sweetheart of Sigma Chi" in a competition held on the campus by the $\Sigma \chi$ Fraternity.

Emily Jo Berger, Texas A senior representative, is secretary of Panhellenic.

RUSH CAPTAIN: Marian Miller.

MARGE BETH SPILLER

TEXAS BETA—SOUTHERN METHODIST UNIVERSITY

Chartered, 1916

Pledge Day, January 16, 1946

As more and more veterans are coming back to college, the campus is fast regaining its pre-war spirit. In order to take care of the acute housing situation, S. M. U. has set up enough trailers on the campus to accommodate two hundred and fifty married veterans.

On February 1, the pledges entertained the members and their dates with an informal Valentine party. The highlight of the evening was a skit in which the pledges presented "take-offs" of the members. A buffet dinner was served followed by dancing.

Dallas was honored this season by the visit of two outstanding artists, Sigmund Romberg and also Jose Iturbi. Their concerts were enjoyed by many Dallasites as well as S. M. U. students.

At the annual Debutramp Dance, sponsored by the Student Council, the feature of the evening was the crowning of King Debutramp III and presentation of twenty Debutramps, who were selected as being the most eligible boys on the campus.

Eurgenia Pierce was elected secretary of the junior class. Ann Harrison and Ann Turner have been initiated into $\Psi \chi$; Mary Ann Elliott, A K Δ ; and Agnes Burney, B K Γ . Ann Harrison was elected Texas B nominee for the Amy B. Onken Award.

PLEGDED: Roseanne Ryan, of Dallas.

RUSH CAPTAIN: Jean Wellborn.

MARY ANN ELLIOTT

LOUISIANA ALPHA—NEWCOMB COLLEGE

Chartered, 1891

Louisiana A enjoyed and profited by a recent visit of the province president, Mrs. Jacoway. She conferred with the

actives and alumnae and was entertained by them at a tea at Dotte Hecht's home.

When midyear examinations had been completed the chapter spent a weekend of recreation on a house party at the Hecht home in Pass Christian, Miss. The festivities of the debutante season in New Orleans reached a climax in the carnival season which ended with Mardi Gras on March 5. This was the first celebration in four years, and New Orleans was the scene of much merrymaking. $\Pi B \Phi$ was well represented at the carnival balls. Marjorie Carrere was the Queen of Mystery; Anne Clark was the Queen of Atlanteans. Mary McNeil Hopkins was presented at Harlequins as the queen of a ball which would have been held during the war years. Many actives, alumnae, and pledges were honored as maids in various balls.

Lydia Caffery, newly elected chapter president, was voted president of Honor Board; Nancy McLarty and Katherine Douglass were selected for *Who's Who*; Betty McIntosh, Elizabeth Nicholson, and Carol Gates were members of the E.T.A. court.

The student body of Newcomb College had as speakers during Brotherhood Week, the Reverend Peter Marshall, Dean Ness, and three speakers representing Jewish, Protestant, and Catholic churches. The lectures were well attended.

The pledges are taking an active part in college activities. Joan Gillis, the president of the freshman class was chairman of the freshman Campus Night on March 2. A Pi Phi Trio consisting of Charlene McCorkle, Gloria Ratchford, and Lucille Bernard sang popular songs.

RUSH CHAIRMAN: Anne Landry, 1322 Arabella Street, New Orleans.

KATHERINE BAKER

LOUISIANA BETA—LOUISIANA STATE UNIVERSITY

Chartered, 1936

Pledge Day, February 28, 1946

The spring semester at Louisiana State University opened with the usual bustle of registration, new students and

spring rushing. Campus activities have taken on an atmosphere of renewed vigor with the addition of almost three thousand newly returned veterans.

A new campus organization, "Fraternity," has launched a campaign to further student relations and promote social activities among new students.

The traditional all campus backwards dance was given February 15. Presidents of all women's organizations on the campus escorted faculty members, and the usual vegetable corsages given to the men added much gaiety to the affair.

February 17, Sigmund Romberg's orchestra and concert with Mr. Romberg conducting, were presented in the Greek Theater.

An old campus custom, Samuri Interfraternity Sing, with all fraternities participating, was revived for the enjoyment of students and faculty February 27.

The speech department presented Thornton Wilder's play, "Skin Of Our Teeth," February 23, and the Minneapolis Symphony Orchestra with Dimitri Mitropoulos gave a concert February 26.

Mardi Gras celebrations have played an important role in the student life at Louisiana State University. Parades, balls costumes and an air of festivity have lured the students to the Crescent city for Carnival activities. The first Mardi Gras season in five years has received the whole-hearted support of Louisiana students.

$\Pi B \Phi$ entertained guests with an old southern hay ride February 29. Members, pledges and their guests rode on hay filled wagons to an old plantation home where a fried chicken dinner was served and a campfire formed a background for singing fraternity songs.

Pledge-active suppers have been held in the chapter room twice monthly.

A new study-hall system has been initiated for actives and pledges of Louisiana B who failed to meet scholastic requirements.

Members of $\Pi B \Phi$ entertained faculty members at an informal tea given in the chapter room.

PLEGDED: Ann Barber, Baton Rouge; Emily Fefth, New Orleans; Jo Beth Croxton, Sedalia, Mo.

DOROTHY KEMKER

LAMBDA PROVINCE

ALBERTA ALPHA—UNIVERSITY OF ALBERTA

Chartered, September, 1931

The University of Alberta welcomed a January class this year for the first time. The campus, already overcrowded, took on nearly 800 new students most of whom were returned veterans.

In intercollegiate sports, Alberta won the women's trophy for basketball and the men's hockey trophy for western Canada. On home ground, varsity ski meets, ice skating and moccasin dances have been most popular for outdoor entertainment. Parties have been exchanged with various men's fraternities throughout the year and co-eds have been busy with invitations to the Engineer's Ball, the Mardi Gras, class formals, and faculty parties and dances. Recently the efforts of the entire campus have been concentrated on the Student World Relief Drive which culminated in a campus show in night club style, "Club 400."

Alberta A was happy to have as visitors both Barbara Kimbrough Butts province president, and Ruth Barrett Smith. They gave the chapter many helpful suggestions concerning its part in the fraternity and in the university. Informal teas were held in their honor.

Early in January, eighteen pledges were initiated and after the ceremony were entertained at a banquet. In February, the chapter entertained the faculty at a tea in the chapter house. Later in the month the annual banquet and formal was held in the MacDonald Hotel. Plans are now being made for Founders' Day.

Syd Jones is a new member of the Blue Stocking Club, a women's honorary, and has been elected president of the Math and Science Club. She is the first woman president of that organization.

Marylea Hollick-Kenyon is the first woman editor of the *University Yearbook*, and is to receive an award at Color Night for her work in this capacity.

Dorothy Ward has been chosen historian of the senior class, an honor second only to that of valedictorian. She will also be awarded a Literary "A" pin for her work in dramatics.

Elsie Muriel Mills played the lead in the spring play, "Stampede," and has recently taken over the office of secretary to the Literary Association.

BIVIANNE SCORAH

MONTANA ALPHA—MONTANA STATE COLLEGE

Chartered, 1921

INITIATED, January 26, 1946: Barbara Birkeland, Fort Benton; Roberta Davis, Miles City; Dorothy Garrand, Grace Franzen, Livingston; Barbara Frey, Pat Galt, Great Falls; Jean Lloyd, Butte; Muriel Miller, Billings; Marta Story, Jane Howell, Judy Belshaw, Barbara Brunnell, Candace Davis, Bozemen; Mary Tuttle, Helena; Elaine Wolfe, Jamestown, N.C.

Montana State College is returning to pre-war days. The fraternities are all opening and entertaining again.

Candace Davis was chosen "Dream Girl of $\Pi K A$ " at their annual winter party. Betty Germeraad and Betty Jean King were chosen for *Who's Who in American Colleges*. Elinor Arneson was initiated into $\Delta \Phi \Delta$ and Jean Lloyd were initiated into A T A. Marta Story was one of the two freshman girls chosen as cheerleaders.

PLEGDED: Sara Jane Forgy, Helena.

MARY INEZ RUZICKA

IDAHO ALPHA—UNIVERSITY OF IDAHO

Chartered, 1923

Pledge Day, February 17, 1946

The spring semester brought an ever increasing enrollment at the University of Idaho. Once again all of the fraternity houses and independent living groups are open and filled to capacity. This influx of new and many former students has brought about the revival of many campus traditions which were discontinued for lack of "man power."

Idaho A is planning the revival of the annual spring formal dinner dance late in May.

Many university faculty members and friends of Idaho Pi Beta Phi were honored at the first of a series of Sunday afternoon coffee hours on February 24, 1946.

A novel Hobo Huddle party was given by the pledges February 28. Two freshman girls from each house and hall were sent invitations in the form of tiny knapsacks. In keeping with the hobo theme, everyone dressed in levis and plaid shirts and ate lunches tied in gay bandannas on sticks.

Pre-registration rushing will be instituted next fall on the Idaho campus. This system has been adopted due to the difficulty in accommodating both rushees and independent women in the halls during the three day rushing season.

Jean Thompson was elected by the Associated Women Students to reign as queen during the annual May Fete held early in the month.

PLEGDED: Harvette Bickett, Dietrich; Norma Pixton, Burley; Alta Humphreys, St. Anthony; Helen Berggren, Spokane, Wash.; Shirley Gilbert, Susanville, Calif.

RUSH CAPTAIN: Leona Bales, 1709 Cleveland Blvd., Caldwell, Idaho.

MARION EISENHAUER

WASHINGTON ALPHA—UNIVERSITY OF WASHINGTON

Chartered, 1906

Pledge Day, October 30, 1945

The University of Washington is not only rapidly returning to pre-war "normal" but is surpassing the old records. An enrollment of 12,000 full-time students for spring semester, beginning March 4, is 2,000 above the all-time record of 1940. Of the 12,000 approximately 5000 are returned veterans.

The Seattle Alumnae Club sponsored a "Tom Breneman Radio Party" as Washington A's birthday party on January 25.

War Chest and World Student Service Fund drives have been prominent in college events. Open houses in seven fraternity houses in competition for the number of tags sold not only put the university over the top in each drive but also aided in welcoming new students.

Members of Washington A have received many high campus honors since the first of the year. Ann Hagen was elected to the presidency of the Y.W.C.A. Doris Nelson was chosen Sweetheart of ΣX . Carol Green was selected for I $\Sigma \Phi$, chemistry honorary; Ruth Dunlap, for $\Delta \Phi \Delta$, music honorary; and Marilyn Turner for $\Theta \Sigma \Phi$, journalism honorary.

RUSH CAPTAIN: Mary Kay Sweeney, 711 21st North, Seattle, Wash.

BETTY BOVER

WASHINGTON BETA—WASHINGTON STATE COLLEGE

Chartered, July, 1912

Pledge Day, September 15, 1945

INITIATED, March 3, 1946: Barbara Allen, Wenatchee; Helen Ruth Bendixon, Pullman; Bonnie Lou Brown, Mildred Brown, Yakima; Janet Dunlap, Shirley Glenn, Chehalis; Dawn Hagan, Arlington; Alice LeBlanc, Tacoma; Peggy Sue Theis, Barbara McCarty, Pat Collins, Spokane; Jane Michel, Seattle; Nancy Tiedje, Bellingham; Helen Yelle, Olympia; Doris Yvisaker, Everett.

Washington State College began its spring semester in a turmoil because of the great increase in male enrollment and the limited facilities for housing and classes. Pre-fabricated houses and a trailer camp have been set up as emergency measures to accommodate married couples, and old buildings have become temporary dormitories for the single war veterans.

On March 15, Washington B gave a semi-formal dance. A Chinese motif was used in decorating, combining the Pi Phi Honeymoon with the Chinese Honeymoon. The front porch was transformed into a pagoda, and Chinese paintings and tapestries mounted on black decorated the walls. Artificial bamboos hung in the archways and the Pi Phi Honeymoon was written in gold on black, covering one wall. Buddhas, black candles, and dragons also added atmosphere. The Pi Phi Honeymoon was played by the band as the concluding number.

Virginia McMATH, Beverly Gregory, and Jane McMicken were chosen for *Who's Who*. Beth Pilkey has taken over as editor-in-chief of the *Evergreen*, the campus paper. Gail Gunn was elected Senior Woman at Large for Y.W.C.A. and Anne Robinson has been selected for membership in the Institute of Pacific Relations.

The Northwest Regional Panhellenic Conference was resumed this year and held at Washington State College. The conference was very successful with nine colleges and universities represented. Topics of over-all interest to the fraternity system were discussed. Mrs. Butts, Lambda Province president, was one of the guest speakers, and Barbara Critchlow was a student leader.

JOAN LEE

OREGON ALPHA—UNIVERSITY OF OREGON

Chartered, October 29, 1915

Pledge Day, January 30, 1946

INITIATED, January 26, 1946: Nancy Base, Jordis Benke, Jeanne Boquist, Barbara Byers, Roberta Cronkrite, Mary Jane Harrison, Peggy Hawver, Sue Mercer, Virginia Walker, Portland; Nancy McClintock, Roseburg; Wanda Shaw, Klamath Falls; Betty Sampson, Eugene; Gladys Hale, Vancouver, Wash.; Beverly Pitman, Long Beach, Calif.

Exchanges and desserts with the various men's living organizations, dinners for faculty members, and a full schedule of basketball games marked the return of a somewhat pre-war campus life at the University of Oregon winter term.

The end of the campus competition during the "March of Dimes" campaign found Oregon A the winner with a donation of \$52.

After a year's absence from the activity calendar, Dad's Weekend was again sponsored on February 1-3. In addition to regular organized meetings, there was a Dad's Day Luncheon, and a series of basketball games between University of Oregon and University of Washington. Oregon A received the second place Paul T. Shaw Award for having twenty-seven fathers present.

The annual all women's frolic, "Coed Capers," was held on February 8. Members of each living organization were costumed to represent a phase of the central theme, "A Coed Schemes for the Man of Her Dreams." The announcement of Beverly Pitman as Oregon's Dream Girl was a feature of the evening.

Valentine's Day was celebrated by the annual Y.W.C.A. sponsored "Heart Hop" on the afternoon of February 14, a girl-date-boy affair. Nila Dessinger was general chairman for the Hop, and the publicity co-chairmen were Jordis Benke and Sue Mercer. The dance was held in designated fraternity houses, and high-lighted by the crowning of the King of Hearts.

Martha Thorsland, vice-president of the Y.W.C.A., was selected to represent the State of Oregon at the first national Y.W.C.A. convention since 1940. Three thousand delegates attended the convention in Atlantic City, N.J. on March 2-8.

On February 11-13 the Chapter enjoyed a visit from Lambda Province President, Barbara Kimbrough Butts.

Anita Young and Marilyn Sage are members of the Student Congress Committee. In the late winter term election Nila Dessinger was elected treasurer of the Y.W.C.A., and Dorothy Davis was made vice-president of the Associated Women Students.

PLEGDED: Dorothy Kirkpatrick.

RUSHING CHAIRMAN: Helen Hicks, 2627 NE Hamblet, Portland, Ore.

SUZANNE SIMMONS

OREGON BETA—OREGON STATE

Chartered, 1917

INITIATED, January 19, 1946: Shirley Attridge, Joann Crawford, Beverly Curtis, Marcia Curtis, Mary Geary, Marjorie Gueber, Joanne Lindberg, Delores Lott, Virginia McCumsey, Dorothy McDermott, Shirley Pick, Margaret Prope, Norma Ross, Margaret Schuster.

Jane Belton, Phyllis Vollstedt, Barbara Anderson, and Alice Wanke played prominent roles in the sophomore class play which was a great success. Margaret Shannon was appointed news editor of the *Oregon Stater* and Elizabeth Palmer is K Δ II delegate to convention. Eleanor Chapman was appointed secretary of Panhellenic, and Pat Boles is chairman of International Week on the campus.

"Comic Strip Capers" was the theme of the winter term house dance which was a costume party.

Oregon B recently had the pleasure of a visit from Mrs. William Butts, province president, who gave the chapter many new and helpful suggestions.

PLEGDED: Susan Holcomb, Mary Lou Nash, Portland; Betty Jane Hall, Canby; Marilyn Young, Oregon City; Eleanor Johnston, Passadena, Calif.

VIRGINIA CESS

OREGON GAMMA—WILLAMETTE UNIVERSITY

Chartered, 1944

Pledge Day, November 17, 1944

Willamette's 38th Freshman Glee was held on February 9. Glee is sponsored by the freshman class but each class presents a song, in keeping with a specific theme, with original music and words, and a marching formation. Judged by selected faculty members and townspeople, the winning class receives the coveted Glee Banner and the losing class goes into the Mill Stream and pays off humorous Glee bets.

The sophomore class won first place this year. The words for the winning song were written by Winona Dillard.

Barbara Kimbrough Butts, Lambda Province President, visited the chapter house the weekend of February 16.

A Valentine formal was held in the chapter house February 15 with music furnished by a newly purchased radio-phonograph.

Muriel Oliver was elected president and Patsy Schieder

was elected secretary of the Women's Athletic Association, recently organized on the campus. Kay Karnopp is a new member of T K A, national speech fraternity. Carol Bergstrom was elected vice-president of the Older Girl's Conference.

PLEGDED: Winona Dillard, Toledo; Muriel Oliver, Salem; Carol Bergstrom, McMinnville; Mary Beth Snow, Los Angeles, Calif.

THELMA WILCOX

MU PROVINCE

CALIFORNIA BETA—UNIVERSITY OF CALIFORNIA

Chartered, 1900

On March 4, the University of California reopened with the largest registration in four years. The majority of the new students are veterans. With their return, many of the fraternities are reactivating, and fraternity houses which had been used as girls' dormitories are once again in the boys' hands.

On the 27th of January, Frank H. Wickhorst was appointed football coach for next season. He was a line-coach before entering the Navy where he held the rank of Commander and administered the Navy Pre-Flight Program. He replaced Buck Shaw, formerly Santa Clara's coach.

The university was honored to have Theodore C. Blegen, Dean of the Graduate Division of the University of Minnesota, address the A.S.U.C. at a university meeting on January 16. His subject was the challenge to university students to advance social awareness.

The varsity basketball team which suffered but one defeat, won the Pacific Coast Championship, and Andy Wolf, forward, is the third highest scorer in the nation.

The University of California Glee Club presented the musical, "Pollenaise" or the "Plight of the Bumble Bee," on January 27. The performance was most humorous and delightful. Doris Goodrich is the assistant manager of the club.

On February 8, the Ace of Clubs which is comprised of girls from $\Pi B \Phi$, $K K \Gamma$, $K A \Theta$, $\Delta \Gamma$, and $A \Phi$, gave a large dance at the Fairmont Hotel in San Francisco for members and their escorts.

Alice Rea was elected to Prytanean Honor Society, Polly Mansfield was named chairman of Student Faculty Relations, and Ann Frazer received a junior appointment on Ad Service Bureau.

RUSH CHAIRMAN: Barbara L'Angevin, 40 Venitur Ave., San Francisco.

JEANIE MAHAN

CALIFORNIA GAMMA—UNIVERSITY OF SOUTHERN CALIFORNIA

Chartered, July 27, 1917

Pledge Day, November 2, 1945

INITIATED, November 17, 1945: Marilyn Hassett, Joan Hillman, Shirley Lauck, Beverly Hills; Marie Woollacott, Glendale; Terry Barker, La Jolla; Sue Brack, Great Bend, Kan.; Jean Callahan, Barbara Pitzer, Pasadena; Dorothy Bogdanovic, Janice Campbell, Long Beach; Joyce Cole, Donna McGibbon, Joanne Murchison, Carol Netzow, Betty Oster, Dorsey Payne, Jacqueline Sweet, Los Angeles.

The fall semester marked for many of the girls their first experience on a peace time campus. The number of Navy Trainees has been cut considerably and the number of civilian men students has been greatly increased. The veterans are given registration priority and therefore the number of entering freshman women has been reduced. The influx of civilian men students has made it possible for all the men's fraternities to reopen their houses. Also re-established is the Fraternity Song Fest. The men participating in the competition were both entertaining and talented. It is indeed exciting to see many of the pre-war traditions revived.

Homecoming Week was observed for the first time in five years. Sue Brack was acclaimed the Homecoming Queen and Dorothy Bogdanovic was an attendant to the Hello and Smile Queen.

The chapter, in conjunction with California Δ , gave the First Annual Golden Arrow Formal. Favors were presented for the escorts in the form of keys inscribed with chapter and date.

Recognition Assembly was held for the university women on January 30. Bettie Olerich was named as new member to Amazons, women's service honorary, and to Spooks and Spokes, junior women's honorary. California Γ now has a total of four Amazons.

Madeline Hale, president of Spooks and Spokes, is working to make the organization national. Peggy Cornell was head of the Red Cross Work Competition for the university. The chapter won the competition for the second consecutive year. Dorsey Payne is active in the Red Cross and is chairman of the Drive. Anne Pearce is functioning as vice-president of the Associated Women's Students, Barbara Dun., and Kay Stevenson served on the Freshman Women's Council, Barbara Thompson and Peggy Cornell were Orientation Captains and many of the girls were advisers.

This year the chapter reestablished the tradition of an all active member formal dance following the initiation banquet.

The chapter is sponsoring an intersorority baseball tournament under the leadership of Janice Campbell, Women's Athletic Association representative. This event features teams in jeans and plaid shirts, a fraternity president umpiring, and interested rooters. The winning team will be presented with a bronze plaque.

The *Panhellenic Handbook* was written and revised by Bettie Olerich and includes a great many new ideas.

Spring rushing started March 3 and continued until March 9. A new type of party was featured, a Skirt and Sweater Party, to create a feeling of informality to help the rushee relax.

The chapter is looking forward to a visit from Miss Onken this spring. California Γ expects to derive a great deal of inspiration from her visit.

PLEGDED: Gloria Andrew, Gloria Bonham, Alice Gordon, Nancy McMillan, Barbara Larson, Nancy Newton, Elaine Prudhon, Roxanna Stahl, Los Angeles; Kay Stevenson, Long Beach; Barbara Kuhn, Manhattan Beach; Leone Heimlick, Santa Barbara; Geraldine Olerich, Beverly Hills; Barbara Dunn, Glendale.

RUSH CAPTAIN: Jo Ann Smith, 156 Barlock Avenue, West Los Angeles 24.

PHYLLIS BARNETT

CALIFORNIA DELTA—UNIVERSITY OF CALIFORNIA AT LOS ANGELES

Chartered, September, 1927

Pledge Day, March 9, 1946

California Δ was very happy to have Miss Onken visit in March. The chapter was disappointed last year when Miss Onken was taken ill and could not meet her scheduled visit here. The majority of girls in this chapter had not had the pleasure of meeting her before. Miss Onken honored California Δ by holding initiation while here.

Thirteen girls were pledged on the afternoon of March 9, and in the evening the traditional "cooky-shine" was held, followed by presentation of pledges to the campus.

The senior breakfast was held on February 9 in honor of four graduating seniors. Mary Morganstern and Margery Scheiber graduate with very high honors. Mary was chosen valedictorian of the senior class, permanent secretary of the senior class, and both girls are members of Prytanean, alumnae honorary for activity students. Their activities include Mortar Board, Key and Scroll and Spurs.

On February 2 the California Γ and California Δ chapters sponsored a formal dinner dance at the Hollywood Roosevelt Hotel. The dance was a private affair and only $\Pi B \Phi$ s and their escorts attended. It is hoped by both chapters that a new tradition can be instituted whereby "Golden Arrow Dance" can be held each year.

California Δ is diligently preparing for the spring "sing." Last year was the first time a "sing" had been attempted on this campus and the chapter won the cup.

PLEGDED: Barbara Anderson, Los Angeles; Gayle Barber, Hollywood; Carolyn Cady, Beverly Hills; Pat Deighton, Hollywood; Mary Dunn, Los Angeles; Nancy Gleichmann, Ventura; Adina Goodman, Beverly Hills; Marilyn Harper, Palos Verdes; Elizabeth Hicks, Hollywood; Doris Patterson, Los Angeles; Connie Webb, Encino; Lenore West, Westwood; Carolyn Yarborough, Los Angeles.

HELEN GESTRING

NEVADA ALPHA—UNIVERSITY OF NEVADA

Chartered, 1915

Pledge Day, February 8, 1946

INITIATED, February 23, 1946: Phyllis Baker, Sally Beebe, Beverly Birch, Barbara Burhans, Beverly Burhans, Rosemary Chester, Winona Earl, Marguerite Echevarria, Patricia Fairn, Bebe George, Barbara Gould, Lois Hitchens, Joylin Johnson, Mavis Magleby, Doris Maloney, Ruth Metzger, Edith Moore, Marilyn Pruett, Betty Ann Rice, Marjorie Simon, Frances Sumner, and Patricia Wilson.

The pledge dance was held November 16 at the chapter house, with Vivian Davis in charge. December 8 was the date of our annual winter formal.

On December 20, the chapter gave its annual Christmas and slumber party. All of the girls went caroling at the various fraternity and sorority houses. Afterwards gifts were exchanged, and the pledges put on an original skit written by Norma Eason.

Mrs. Mabel R. Fulton arrived February 2, 1946 to be house chaperon, replacing Mrs. Grace Tyler Silvers who was married last semester.

On February 15, all the houses on the "hill" observed open house. This commenced the revival of the annual ski carnival. Prizes were awarded to the house with the best outside decorations, and to the most hospitable house, which also included inside decorations. Nevada A won the prize for hospitality and inside decorations.

The annual slumber party, preceding initiation, was held at the chapter house. On Saturday morning the pledges were invited to breakfast at several of the girls houses before the initiation ceremony. The initiation banquet was held March 3 at the Club Fortune.

Formal rush week was held February 5 to 8.

PLEGDED: Roberta Chichester, Coalville, Calif.; Alice Tullock, Oakland, Calif.

MARY LOU HOVENDEN

ARIZONA ALPHA—UNIVERSITY OF ARIZONA

Chartered, 1917

Pledge Day, February 9, 1946

INITIATED, February 23, 1946: Patricia Brown, Bette Martin, Bernice Powers, Tucson; Barbara Best, Jean Lusby, Beverly Erhardt, Phoenix; Martha Nowels, Rochester, Mich.; Yetta Hoover, Tucumcari, N.M.; Janet Edmonds, Highland Park, Ill.; Louise Lewis, Waverly, Pa.; Sue Saunders, Roswell, N.M.; Joyce Snyder, Kansas City, Mo.; Jacqueline Spencer, Milwaukee, Wis.

AFFILIATED: Patricia Nordgren, Kansas University, December 3, 1945.

At the initiation banquet held for the new actives Martha Nowels was awarded a diamond recognition pin for the highest scholarship of her pledge class. The cup for the most outstanding pledge was awarded to Barbara Best. Sylvia Smith will receive the scholarship ring for having earned the highest grades in the chapter for 1945. Lyle Morrison received a crested identification bracelet for having the greatest improvement in scholarship for the spring of 1945. Mildred Burch will receive a similar award for the most improvement during the fall semester.

The Mother's and Dad's Day tradition was revived this year, and a banquet was held at the house on November 17 for the parents of the girls. A few parents had travelled across several states in order to attend the banquet, the Dean of Women's tea in the afternoon, and the big football game that night.

At the Honors Assembly on November 1 those who received Class Honors were: Sylvia Smith, Aline Kinnison, Eleanor Newhitzer, Jobie Erichsen, Margery Kennedy, Joan Wightwick, Shirley Harrell, Barbara Peabody, and Natalie Young. Sylvia Smith received a certificate for having the highest grades of any junior student in the university last year.

The annual White Elephant Sale was held on November 27 and a total amount of \$151.50 was collected. Also the annual Yaqui Indian Party was given on December 14. The girls

played outdoor games with the Indian children, and while refreshments were served in the living room Amy Harris, dressed as jolly Saint Nick, distributed gifts to the children. Frances McIntyre was chosen to be a member of *Who's Who in American Colleges*, and Aline Kinnison was elected president of the Red Cross Unit on this campus. In January Bunny Powers was chosen to reign as golf queen in the Tucson Open Golf Tournament.

An informal tea dance was held the afternoon of February 16 in honor of the new pledges. Campus men were invited.

PLEGDED: Anne Arnold, Houston, Tex.; Maddalena Giacomini, Tombstone, Marion Pool, Phoenix, Doris Shields, Amarillo, Tex.

RUSH CAPTAIN: Lyle Morrison, 1800 East Fourth Street, Tucson, Ariz.

ALINE KINNISON

UTAH ALPHA—UNIVERSITY OF UTAH

Chartered,

Pledge Day, February 2, 1946

INITIATED, February 10, 1946: Myrelle Eccles, Ogden; Ann Lehner, Logan; Elizabeth Moore, Gayle Platt, Peggy Saunders, Salt Lake City.

Jean Bickmore was one of the four representatives from the University of Utah at the Intermountain Debate Meet held at Colorado University in Boulder. Utah won second place.

The position of editor of the sophomore edition of the *Chronicle*, the campus newspaper, was held by Anne Lehner, Margaret Woodruff, co-business manager, and a host of other Pi Phis helped Ann make the periodical a tremendous success.

Last February Margaret Woodruff was appointed to the Publicity Council and Jean Bickmore to the Debate Council by the Associated Students Executive Council.

The Women's Ski Team of four members brought the University of Utah top honors at western meets. Mary Stephenson, Shirley Stranquist, and Mary Richards participated. Mary Stephenson did the skiing for Ingrid Bergman in *Spellbound*.

Barbara Woody reigned as queen at the Navy Formal held February 9 at the Hotel Utah. She was elected by the 200 members of the campus N.R.O.T.C. Unit.

Utah A achieved second highest scholarship rating Fall quarter. The average was 1.9.

The Red Cross Fund Drive was supported by the 100% membership of Pi Phi. Jerry McCarthy as treasurer, Ann Lehner as publicity chairman, and Sally Ralph as College Unit chairman, helped conduct the campus drive. The chapter contributed many hours manning booths, soliciting houses and offices, and doing clerical work at the Red Cross headquarters.

Lyla Toll was recently appointed chairman of the parties at Bushnell Army Hospital given by campus organizations. About forty Pi Phis went to the hospital to entertain some of the patients with a ward party. The girls presented a program and served ice cream and cake.

March was the month for parties. Pi Phi gave a canyon party for the members of the campus Navy Unit. Since most of the fellows came from the middle west, Utah mountains were something new to them.

Peggy Dixon and Betty Paine had charge of arrangements for the Pi Phi spring formal, a dinner-dance given at the Hotel Utah on March 20.

Jane Lane was on the committee for the Intersorority Formal. This has proven a successful way to promote better Panhellenic spirit.

Actives and alumnae attended the Founders' Day Banquet on April 28. It was held at the Hotel Utah and highlighted by a skit presented by the pledges.

PLEGDED: Pauline Judd, Paula Margetts, Sharon Boyle, Ruth Stranquist, Marion Caffey, Margaret Viko, Claire Engleman, Barbara Woody, Nancy Peery, Mary Ellen Jordan, Joyce Henderson, Janet Moyle, Lee Deffenbach, June Wilkins, Paddie Jarvis, Thelma Peterson, Donna Layng, Mary Lou Baxter, Mitzie Johnson, and Ruth Jean Snow.

SALLY RALPH

ALUMNAE CLUB LETTERS

EDITED BY LOTTA JOHNSON WEIR, *Illinois Z*

Read your **ARROW**.

Read the Official Calendar.

Read the Table of Contents.

Read the Fraternity Directory including Standing Committees.

Be a well-informed member of your club whether you are an officer or a private in the rear ranks.

ALPHA PROVINCE EAST

BOSTON

At the meeting held early in January the Boston Alumnae Club had as guest speaker Mrs. John Coots, a graduate of the Boston University School of Social Work, who told of her social service work in the Kentucky Mountains, particularly at the Pine Mountain Settlement School, Pine Mountain, Kentucky.

Members and friends enjoyed a dessert bridge on the sixteenth of February. This was sponsored for the purpose of raising money and was very successful.

There will be two more meetings this year, the Annual Meeting in March and the Founders' Day luncheon the first Saturday in May.

RUTH H. DAWSON

BURLINGTON, VT.

The annual Settlement School sale and tea were held in December at the chapter house with good attendance and sales. In January a business and social meeting was held at the home of Mrs. Milton Hard. In February the actives and new pledges were entertained by the alumnae club. Mrs. Davis explained the plan for enlarging the list of stockholders in the chapter house corporation. Election of officers will be held in March.

LOUISE JOHNSON

HALIFAX

Halifax Alumnae Club has been having an interesting winter season. We have had good attendance at our meetings despite the fact that the weather man doesn't always favor us. We have been meeting at the homes of members with always one other member acting as co-hostess.

This winter we have welcomed back to the city several of our former members who had been absent during the war years. However, we have also said goodbyes to several others who have left to make their homes in other parts of Canada.

In January a good representation from the club was present at the annual dance given by the actives at the Nova Scotian hotel and a good time was had by all. Also, in January the club cooperated with the actives to make a very successful rushing party.

In February was the Panhellenic Tea which quite a number from the club attended.

On March 2 the initiation ceremony and banquet was held at the Nova Scotian.

RUTH MACINNIS

HARTFORD

In our vicinity Wednesdays seem to have a special affinity for "No School" snowstorms, lashing rains, and all that

goes with them. Despite these conditions, however, we have had well attended meetings. Our January meeting was held at the home of Betty Glass, at which time several members gave interesting accounts of the early days of the Hartford Alumnae Club. Decorations were in honor of St. Valentine at our February meeting, a bridge party held at the home of Lena Eblen. Other hostesses were Clara Dell Haggeman, Hannah Townsend, Mildred Hartman, and Hazel Paul. Proceeds from the party were added to our Settlement School fund. At our March meeting we had pictures of the Settlement School. In April we shall observe Founders' Day and in June comes our annual picnic.

HELEN WHIPPLE

MONTREAL

We strive to bring new and interesting ideas to our club members through our meetings. In January we were guests of the Montreal Physiotherapy Center and we viewed with interest the handcraft display of the patients work. In February we had a Valentine party for husbands and friends. At the March meeting we had as guest speaker a book critic who is to review some new books for us. April brings our usual Founders' Day luncheon.

SHEILA YOUNG

NEW HAVEN

Our February meeting at the home of Esther Humphrey fell upon a stormy night but the six of us who braved the weather had a lively discussion on our plans for the cook-shine for March, the Founders' Day luncheon in April, and the Settlement School sale and tea for next fall. We are looking forward to Convention and hope to be represented.

ANNETTE A. BURKELMAN

PORTLAND, MAINE

At the January meeting of the Portland Club, held at the home of Frieda Prouty, tentative plans were made for the Panhellenic Tea, to be given in March. In urging support of this tea, Hazel Everett spoke of the growing anti-fraternity feeling being built up by organized groups and expressed the belief that strong Panhellenic organization may help to combat this. Commissions on magazine sales from May 1, 1945 to January 1, 1946 were reported as \$40.80. It was voted to give \$10 to the Settlement School, \$10 to Holt House, and \$2 to the Loan Fund.

On February 16, the Club enjoyed a luncheon meeting at the Columbia Hotel. Hazel Everett asked members to attend a Panhellenic meeting to be held the evening of March 13 at the Granville Lee USO. Madeleine Plumer was appointed chairman of the Panhellenic Tea, to take place March 23. Alberta Hobson will assist her with arrangements. The

following officers for the ensuing year were nominated and elected: President, Miriam Doane; Vice-president, Dorothy Frye; Secretary and Publicity Chairman, Madeleine Plumer; Treasurer, Alberta Hobson; Magazine Chairman, Hazel Everett; Settlement School Chairman, Margaret Martin; Rushing Chairman, Frieda Prouty. Names suggested for Convention Delegate were those of Margaret Martin, Mildred

Norwood, and Elizabeth Wadsworth. The president will find out which one will be able to attend. Much interest was expressed in the Convention and it is likely that a good portion of the members will attend at least part of the meetings.

ELIZABETH SAWYER

ALPHA PROVINCE WEST

ALBANY

A bridge luncheon was held in February with Mrs. Henry Stoneman as guest of honor, Miss Mary R. Hosier, a teacher in the College of Home Economics at Russell Sage College, Troy, was welcomed as a new member of our club. The annual business meeting and election of officers came in March and the Founders' Day celebration was a cooky-shine.

DOROTHY NEWTON EISENHART

BUFFALO

Jane Peterson Meyers was hostess for the January meeting of the Buffalo Alumnae Club. For the evening's program, Florence Manley read a letter from Mrs. Carleton Fox, Alpha Province West President, which gave a comprehensive review of the conference of presidents of active chapters in the province, held at the Hotel General Brock in Niagara Falls, Ontario, last August.

The February meeting was held in the home of Emajean Wright Harvie. Frankie Zingerle Baldwin read the original constitution of I. C. Sorosis, and compared it with our present one.

Ann Blackburn Nourse was hostess for the March meeting, at which Frances Robinson Whiting gave a book review.

The club celebrated Founders' Day with the candle-lighting ceremony and a cooky-shine at Irma Brasher Wood's home. Florence Manley was chairman for the entertainment.

Emajean Wright Harvie, chairman of the club Settlement School sale last November, reported a profit of \$63.45 from the venture.

FRANCES R. WHITING

LONDON

"Tempus fugit"—it is hard to realize that another year is well on its way.

We opened the second half of our Club year with a meeting at the chapter house in January when Mary Carolyn MacDonald McAlister gave a very interesting, informative talk on Settlement School. We hope that soon we may be able to obtain some products of the School's handicraft.

The alumnae shared in the rushing week activities by assisting with refreshments and dropping in on several occasions.

The February meeting was well attended and most enjoyable. It included a short talk on Holt House by Elizabeth Murray, one on History and Constitution by Ellen MacLean, and two accounts of life in England in war time by Mary Hayman Archer and Ann Walden Davies, both of whom spent considerable time there. Also, Mary Dewar gave an up-to-the-minute report on the active chapter.

Prior to the March meeting certain alumnae members will entertain two actives for dinner, all assembling at the house later. We all look forward to this opportunity to become more intimately acquainted.

(MRS. IVAN H.) DONALDA GRAHAM SMITH

MOHAWK VALLEY

Once more icy highways have interfered with a mid-Winter "get-together" of the Utica and Rome groups of the Mohawk Valley Alumnae Club. In this case perhaps it was providential, for the prospective hostess, Gertrude Wilson of Utica, was suddenly taken ill that evening.

However, the Club members have been busy with Pi Phi interests. Carol Cutter has reported that the net proceeds of magazine subscriptions already have reached sixty dollars. The Club's gross sales of Arrowcraft products have amounted to about one hundred and forty dollars.

The Club is glad with Vance Sullivan Reid that her husband, Colonel Edward K. Reid, has been discharged from active duty. He will resume practice in Rome about the first of July.

News also has come that Eva Grace Hoag, whom we called "our I.C.," died at the Old Ladies' Home in Utica early in January. She was initiated into Kansas A of I.C. in 1876.

The Club is thrilled to hear that Mr. and Mrs. Stuart Miller (Louise Mason, New York Δ) have adopted a baby son named John James, born January 25, 1946. They live at New Hartford, N.Y.

Plans for our next meeting and for celebration of Founders' Day are still incomplete.

E. HENRIETTA SCRIPTURE

NEW YORK CITY

The New York alumnae were entertained at the home of Mrs. E. L. McKendrew in January. After the regular business meeting, Mrs. C. Herbert Rauch gave a delightful piano recital featuring works of Chopin, Debussy and Mozart.

The February meeting was held in Elmhurst with Dorothy and Louise Griffin as hostesses for the afternoon. The girls claimed we were their means of practice to prepare for the homecoming of their sister, Lt. Margaret Griffin. Mrs. Steere (Gladys) Mathews led an interesting discussion on the convention program. We certainly agreed that our national fraternity should be able to expand its altruistic ambitions. Carolyn Delaney then spoke to us on the history of art up to the present day, showing reproductions of paintings representative of each period. We were especially pleased to see Carolyn's own art work and her lovely water color paintings. She so aroused our enthusiasm that we persuaded her to continue "Art as a Hobby" during the 7:30 dessert meeting at Mrs. Rauch's.

The March meeting at Mrs. Rauch's home will be turned over to discussion of the Constitution led by Marge Benson. Convention again is an important item and a slate of next year's officers will be presented.

Plans for our Founders' Day tea April 27 at the Plaza are now being made, at which time Dr. Leona Baumgartner will relate her experiences in Europe in the past year. We hope to have Mrs. Mary Scott with us.

MARILEE WARD

NORTHERN NEW JERSEY

Spring is just around the corner and Northern New Jersey Alumnae Club is looking forward to a season of new vitality. With better weather and driving conditions our attendance always picks up, as our membership is drawn from such a large area. We expect to express this new vigor at our next meeting, in March, when the main part of the program will be devoted to a discussion of Convention and the part we can play in it.

At our last meeting Evelyn Miller Slifer (Mrs. George A.) was elected as our convention delegate and Betty Landon Owen (Mrs. Oscar J.) alternate. As convention is being held in the East this year we hope to have a good number of members there beside the delegates.

It was also voted to make a contribution of \$100 to Settlement School.

Northern New Jersey Alumnae Club would like to get in touch with any Pi Phis who have recently moved into this area. We meet for lunch the third Monday of each month, except for Founders' Day which is generally celebrated with a dinner.

Marion Hollowell Evans (Mrs. John K.) is trying to organize recent graduates and other Pi Phis who cannot come to day-time meetings into an evening group as a part of this club.

EDITH BRISCOB SMITH

ROCHESTER

The Rochester Alumnae Club held its January meeting at the home of Mabel Rich where the members enjoyed an old fashioned Tureen Supper. Under the capable chairmanship of Rhea Poppink members either brought a favorite dish or contributed money as their share. An informal business meeting followed. Committee reports seem especially interesting this time of year as they give tangible indication of our accomplishments as well as our difficulties.

The most encouraging report came from Rhea, in charge of Calendar sales. She sold fourteen dozen calendars this

year and thought we could easily sell twenty dozen next year if we ordered them early. They sell themselves.

Many members reported they were being embarrassed by queries from persons who had subscribed to magazines through our club. The subscribers have been worried by the very slow delivery of the magazine ordered, with no formal acknowledgement of the receipt of their order from either the magazine or our club. It was voted that we appoint a committee to issue a printed acknowledgement of the receipt of their orders and an explanation of slow deliveries.

Marian Reeber expects to sell six dozen purses from Settlement School. We are postponing any general sale of Settlement School goods until articles are easier to obtain.

Our February meeting brought forth hidden abilities among our members since it was a Forum on Hobbies. We had a talk on Interior Decorating in March, and will hold a luncheon to celebrate Founders' Day in April. This is our only daytime meeting of the season. Attendance has been consistently good this year.

ANNE PATTERSON

SCHENECTADY

Attendance at meetings and parties has been unusually good this year. Our president, Vera Luce Maynard, was hostess at a luncheon in January, and in February we had a highly successful bridge party for our husbands. Mrs. Walter Beattie won the contest on *Time Current Events* which was part of the evening's program. Election of officers was held in March, Founders' Day dinner will be held in April, the May Breakfast in May, and a picnic in June.

GLADYS W. BERGMAN

SYRACUSE

Being rather winter-shy after last season's snow-drifts, we scheduled only one meeting each month instead of the usual two. Making up in quality what it lacked in quantity, however, the season included a very successful dinner meeting at Marjorie Kienzle's when we had as our guest Mrs. Albert N. Baner, a Pi Phi from Dickinson, wife of the new minister of the First Methodist church.

In February a luncheon at Schrafft's brought a good attendance.

Highlight of the winter was our visit by the province president of Alpha Province West, our own Charlotte Fox. After the advisory board's conference with her, the chapter entertained board members at a buffet supper.

Clara Seitz will be hostess to the club on March 8 for a dinner meeting, when Marjorie Kirk will describe her visit to the Settlement School.

AKRON, OHIO

The Akron Alumnae Club held its January meeting at the home of Mrs. Carl McDonald. It was a come-as-you-were-when-called, party and much fun was had from the various costumes worn by the girls.

It was decided to continue through the year with help for our Christmas family and plans were discussed for a Panhellenic Ball to be held on June 1. Juanita Spors Varner (Mrs. H. L.) of our club is to be chairman.

The February meeting will be held at the home of Mrs. Karl Feise and the April Cooky-shine will have a joint Founders' Day and Settlement School program.

Recent new members include Alice McPherson, Emily Davis, Agnes Reed, and Frances Brown.

Pat Hungerford of Cuyahoga Falls has been pledged at Bucknell University.

Jane Amer is now writing a very interesting column for High School students in our Sunday paper. Alice McPherson has an important part in the current production of our local Little Theater group.

LOUISE EDGE WARDEN

ATHENS, OHIO

The Athens Alumnae Club held its annual meeting on the Constitution in January at the home of Mrs. Rolland Jones. A delightful dessert course was served by the hostess and her assistant hostesses, preceding the regular business meeting, which was conducted by the president, Mrs. J. P. Trepp.

In February, the Club met at the home of Miss Constance Leete. Upon the arrival of the members, a lovely dessert course was served by the hostess and assistant hostesses. The Club has been very fortunate in being able to secure the Towle Silversmith's display for April 3. The display

Founders' Day will be celebrated early in April again, because of the early date of the University's commencement; and we will welcome new and old Pi Phis at the annual dinner and meeting of the Alumnae Association, April 26.

CHARLOTTE N. CHAFFEL

TORONTO

The Toronto Alumnae Club seems to be as busy as ever. The first Pi Phi Formal dance in four years was held on Friday, February 8, at the Toronto Hunt Club which is just outside the city. The whole club was taken over for the dance which was a great success. The new pledges were introduced, by means of a microphone, by the president of the active chapter. There was a large representation of alumnae present.

Our February meeting was a great success as we had Capt. R. G. Cavell speak to us on "India and the Far East." Capt. Cavell had spent much time there and so was able to answer all our questions.

Initiation took place on Sunday, March 17, followed by the Initiation banquet on Monday. Col. Anne Edgar, a Toronto Pi Phi recently returned after years of missionary work in India, is going to tell us of some of her experiences there.

We are planning a meeting early in May where new officers will be elected. In June we will have our annual supper party for the girls in the graduating year.

In the meantime we are still busy sewing for the Infants' Home, on the board of which sit many Pi Phis. We have just contributed \$400.00 to the building of a new Infants' Home, since the present accommodation is so inadequate. The new building is to be commenced shortly.

MARY G. GRAHAM

WESTCHESTER

A meeting and tea at the home of Mrs. Edwin S. Bonnet (Grace Bradford) in Bronxville brought out an unusual number of Pi Phis on February 15. Mrs. Boyd Lewis (Hazel Bestwick) gave an informal talk and related many interesting and exciting anecdotes from her husband's experiences as a war correspondent in the European theatre. The meeting ended sadly, for just before the closing ritual, the president announced that Jean Wilmarth Stricker, recording secretary, had died suddenly the night before following a siege of pneumonia.

The Larchmont Shore Club is to be the scene of the last meeting of the year, a luncheon, on April 26, to celebrate Founders' Day.

EDITH STOREY BERLIN

BETA PROVINCE

will be held at the home of Mrs. H. G. Stalder and tea will be served those attending. The proceeds from the display will be used for our project for the active chapter.

One more meeting and a Founders' Day celebration are planned for the year.

HELEN B. STAUFFER

CENTRAL PENNSYLVANIA

The Central Pennsylvania Alumnae Club held its annual meeting on the constitution on January 12 at the home of Misses Martha and Marion Henderson in Lewisburg.

After quite a lengthy business session, the meeting was turned over to the vice-president, Mrs. Tasker, who was in charge of the program. She selected for the topic of discussion "The Advisory Committee" and had the five members give a résumé of the duties each has to perform. Following this, refreshments were served.

Mrs. Oscar Miles of Milton held a Valentine Party for the club on February 9 at her home. Dr. Mary Harris, president, was in charge of the business session, during which further plans were made for a sale of Settlement School articles combined with a Cookie and White Elephant Sale to be held in Hunt Hall, Bucknell University on April 27 from 2-5 P.M. at the time of the Founders' Day celebration with the active chapter.

The March meeting was in the form of a dinner at the Lewisburg Inn at which time Beta Province President, Mrs. Allen R. Rankin, was the guest of honor of the alumnae members, the active chapter, and their patronesses.

Following the meeting, refreshments of a Valentine motif were served.

In May, a luncheon meeting will be held in Williamsport.

CATHERINE E. COOKE

CHARLESTON

The February meeting of our club was held at the home of Mrs. Robert Barry and combined business with a social hour. The Saturday luncheon meetings have been discontinued and hereafter evening meetings will be held in the homes of members. In January the club entertained Panhellenic with an evening bridge at the Daniel Boone Hotel. The March meeting at the home of Mrs. W. A. Thornhill will be devoted to the Settlement School and a display and sale of articles from there will be held. It is like old times to have so many former members back and active in club work again.

MARY VIRGINIA ZIMMERMAN

CINCINNATI

Our January meeting was held in the home of Elizabeth Downs with an interesting talk on Occupational Therapy as our program. The annual cooky-shine was held at the home of Viola Stormer in February. A program on Convention proved interesting to all concerned. Election of officers comes in March followed by our usual spring rummage sale. We shall celebrate Founders' Day with a luncheon.

MARGARET REA STRASSER

CLEVELAND

Miss Betty Dean, corresponding Secretary for the Pi Beta Phi Junior Auxiliary of Cleveland, reports a grand turnout of twenty-one members for the February meeting, held at the home of Ruth Wunderlich.

Plans were made for various money-making projects, among which is the auction of used books contributed by members at the close of every meeting. They are hoping to sell books of tickets to the local "Pop" concerts. Pi Beta Phi cook-books are being sold even faster than the books can be acquired.

The Auxiliary group has contributed to the Red Cross, to the Settlement School, and to the Loan Fund.

Enthusiasm ran high for the March meeting at which election of officers for the coming year was held. Plans are also going forward for a meeting, probably completely social, to be held in April in addition to Founders' Day.

The chairman and long-time member, Bette Seelbach Gibson, has moved to the West side. Her help and constructive suggestions will truly be missed. Many of the older members were unable to attend the last meeting. This was attributed to the return of their husbands from military service.

The Pi Phis were in charge of the annual Panhellenic luncheon, held February 16, at Higbee's.

The alumnae club collects money and food at each monthly meeting for the U.S.O. canteen. One day in February, with the aid of the Δ Δ Δ, Pi Phis furnished a wide variety of food stuffs for several hundred boys who visited the Terminal headquarters of U.S.O.

Ohio Sales Tax stamps, untold thousands of them, are being counted continually and cashed in for the precious extra dollars they bring.

The March dinner meeting was held at the home of Alberta Milton Cutter. Following the election of officers, the club was brought up to date on Settlement School news in a talk presented by Helen Holland Maedje.

April will find the "East Siders" busy this Spring. They have planned a luncheon, to be held April 3, at the home of Florence Sheldon Wylie.

CLEVELAND ALUMNAE CLUB-EAST

Miss Rose Vormelker, Head of Business Information Bureau of the Cleveland Public Library, will be the chief speaker at this meeting. Title of her talk is, "The Veteran Returns."

The Founders' Day luncheon will be held April 27 at Higbee's. Christine Yerges Conaway, Ohio B. Dean of Women, Ohio State University, will be the key speaker. Title of her talk is, "Today's College Women—Tomorrow."

The annual business meeting will follow a dinner at the home of Frances Barnard Zook on May 1. And the last meeting of the season will be a luncheon at the home of Ruth Horrocks Sprague. The club is eagerly looking forward to a rendition of selections on the piano by Alveretta West.

HELEN HOLLAND MADJE

COLUMBUS, OHIO

The Columbus Alumnae Club had an interesting program for their February meeting. Mr. Al Getchell, Staff Artist of the *Columbus Citizen* newspaper gave a "Chalk Talk." Plans were discussed for a joint dinner dance between the

active chapter and the Alumnae Club in May. Books of chances were distributed for the \$55.00 worth of wearing apparel. The drawing was held on March 5 and the proceeds went to the Settlement School.

Besides the drawing, the March meeting had an interesting program given by Mrs. Vi Stember on "Floral Arrangements." Plans are being made for the April meeting to show a film entitled "This Is Your Columbus." This film was made by the City of Columbus and will help us all to know our city better.

MARGARET L. HEAD

DAYTON

Our club met in February at the home of Mrs. William Leonard (Kathryn Crawford) for one of her famous corn cake suppers. To celebrate her having been a Pi Phi for fifty years, the club gave her a life subscription to the ARROW. She has been a well-loved, loyal and hard-working member of this club and it was a pleasure to express our appreciation of her. The March meeting was held at the home of Mrs. Jack B. Frey. Founders' Day will be celebrated by a luncheon at the Wishing Well in Centerville.

MAURINE STUART DULIN

MAHONING VALLEY

The December meeting at the home of Mrs. E. V. McConnell was in the form of a Christmas party. Rachel Hopkins was hostess for the February meeting when Mrs. J. E. Webster, Wisconsin A, mother of Marguerite Vieran, was our honored guest. We look forward to Convention and hope to be represented by a delegate.

MARGARET E. REES

OHIO VALLEY

The Ohio Valley Alumnae Club welcomed three members back into the group, made the acquaintance of two new Pi Phis and regrettably said "Good-luck" to five members who are moving to new localities.

Our February luncheon meeting was well attended, and the books of tickets were given out for the raffle of the hand-woven afghan from the Settlement School, which is our money-making project of the year. The drawing will be held at the March meeting held in the home of one of the members.

The May meeting will be a Founders' Day dinner and installation of new officers. Plans for a June picnic will round out our year.

HELEN BIBBERSON COOK

SOUTH HILLS, PITTSBURGH

We now have twenty-four active paid-up members and good prospects for additional members who are returning to the area as their husbands are discharged from the services. We are glad to welcome them back and hope that new residents will let us know of their arrival so that we may notify them of coming meetings. On March 7 the regular yearly meeting for the election of officers will be held. In April we will celebrate Founders' Day with the Pittsburgh Alumnae Club, and social meetings are scheduled for May 3 and the annual June picnic.

The current critical housing shortage has brought requests to the corresponding secretary for aid in locating living quarters for Pi Phis trying to locate homes in the Pittsburgh area. Any help which members can give on this problem will be greatly appreciated.

RUTH WRIGHT OSBORNE

TOLEDO

The Toledo Alumnae Club held its January meeting the second Wednesday of the month with a dessert and business meeting at the home of one of our new Ohio E Pi Phis. We were honored to have with us two Amy Burnham Onken Award winners, Nancy Woehling of Beta Province and Helen Talcott of Lambda Province.

At the February meeting we enjoyed a spring fashion talk by the Advertising Manager of LaSalle and Koch's followed by a business meeting. Plans are going steadily forward for the election of officers at the March meeting, a Founders' Day Dinner at the Woman's Building and the completion of the year's activities.

The club has continued to be of all possible help to the new active chapter at Toledo University. Many alumnae attended a benefit bridge given by the active chapter. One

of our alumnae is opening her home for a large hotel rush party and a committee of alumnae members is assisting with food and other details.

Talk of National Convention in June is in the air but at this date no definite plans have been made.
SHELDIA F. RYBURN

GAMMA PROVINCE

BALTIMORE

The Baltimore Alumnae Club entertained the actives and pledges of Maryland A at a birthday party on January 14, 1946, in celebration of the 49th anniversary of the founding of the chapter at Goucher College. Geraldine Schaefer, chairman of the Maryland A Alumnae Advisory Committee, was hostess. A shower was given for the chapter apartment; several lovely gifts and a note came from Blanche Reisinger, who was the first initiate of Maryland A after its chartering and who established the Pi Beta Phi Magazine Agency.

On March 4, 1946 the club met at the home of Gertrude Kutzleb and gratefully welcomed home Jean Dockhorn, Maryland A, 1937, who spoke informally of her experiences in Army hospitals in Europe where she served as a medical social worker with the American Red Cross. Jean is now working in Washington in the administrative division of the Red Cross.

DOROTHY KRUG

CHAPEL HILL

The second regular meeting of the Chapel Hill Alumnae Club was held on January 8 at the home of Mrs. Wallace E. Caldwell (Harriet Wilmot). Mrs. M. J. Saunders (Susan Rose) was in charge of the program which dealt with the History and Constitution of Pi Beta Phi. Mrs. Saunders gave an interesting and excellent discussion of various revisions made to the constitution through the years, together with those to be made after this year's convention. After the conclusion of the program, delicious refreshments were served and various homemade jellies, cakes and other foods contributed by the members were auctioned off to benefit the club's treasury.

Mrs. Reece Berryhill (Norma Connell) is a new member of the Advisory Board.

The members of North Carolina B chapter at Duke will unite with members of North Carolina A chapter and alumnae in celebration of Founders' Day.

Our next meeting will be held March 12 at the home

of Kitty Rogerson when election of officers and other general business will be transacted.

MARY SHORE CAMERON

RICHMOND (VIRGINIA)

The January meeting was a supper at the home of Dr. May L. Keller and Miss Pauline Turnbull on the campus of Westhampton College. The home of Mrs. Donald L. Weeks, our president, was the scene of our February meeting, and in March there was a luncheon at the home of Mrs. Robert V. Hatcher. We look forward to a trip to Williamsburg in April to join with Virginia I for a Founders' Day luncheon. In May we shall make our annual trip to the State Industrial Farm for Women. One of our members, Elizabeth Kates, is in charge of the farm, and we are proud of her worthwhile work.

ELIZABETH U. WILSON

WASHINGTON, D.C., SENIOR GROUP

In February Charline McCanse Shelton was hostess at the afternoon meeting when Mrs. Laurence Kuter gave a most vivid "Panorama of the Theater" in New York. Tea was arranged by Mrs. Ray Wakefield, Gamma Province President, who is a member of this club.

Officers for the coming year were elected at the evening meeting in March at the home of Beryl Edminston Pledger. This was also "Men's Night" when Bingo and Bridge were played.

The April meeting was held at the home of Winslow Hutchinson Nesbit to discuss convention plans.

Founders' Day was celebrated with a luncheon at the Mayflower Hotel when several fifty year members in Pi Beta Phi were honor guests. A musical program was greatly enjoyed by a large attendance.

The newly elected officers were installed in May at the supper meeting at the home of Blanche Ludlow Hudson.

Everyone is looking forward to the reports of convention and all it means in renewing the ideals of Pi Beta Phi.

MARY B. KOOPMANN

DELTA PROVINCE

BLOOMINGTON (INDIANA)

The Bloomington Alumnae Club meets on the first Monday each month at the home of members. In November, we entertained the new pledges of Indiana B with a dinner party. In December, we had a Penny Carnival party with all the active chapter. At our February meeting, there was a White Elephant sale, which we have found to be a most entertaining as well as "painless" way of replenishing our treasury. In March was a Constitution meeting, at which everyone was asked for ideas for solving the future problems facing our chapter with the fast growing student body here. This was a most interesting and enlightening discussion. We have a number of new members and several returning old members.

DOROTHA LEE KARSSELL (MRS. W. A. JR.)

FRANKLIN

Our annual Birthday Party celebrating the 58th anniversary of the founding of Indiana A chapter was held at the home of Mrs. George Blake (Frances Klyver) on January 15. The honored guests were Miss Herriott Palmer, a charter member, Mrs. J. V. Deer (Sophia Tanner) the first pledge, and Miss Sarah Covert, the first initiate. Letters had been written previously to our five charter members living at a distance, and their most interesting replies were read at the party. Eighty guests were present including actives, pledges, local alumnae, and a large number of alumnae from Indianapolis and other parts of the state. Many letters were received from former Franklin Pi Phis with the much appreciated enclosure of birthday money. This with the money contributed by those present amounted to seventy-five dollars, one-half of which will be given to the active chapter. Faye Marshall Bloomfield, and Letta Hall Carter, Indianapolis, visiting alumnae, gave informal talks telling interesting experiences while attending Franklin College.

In February we held our monthly meeting at the home of Mrs. George Vandivier (Mary Huckleberry). Mrs. Robert Todd (Esther Aiken) gave a most interesting talk on "Escapist Fiction."

Our constitution meeting in March, installation of officers in April, and the commencement dinner honoring the seniors in May, bring to a close a very enjoyable and profitable year under the leadership of our faithful and enthusiastic president, Lella Kelly.

Since the government regulations concerning conventions have been removed we are looking forward to a state Founders' Day celebration on April 28.

NELLE GRAVES

GRAND RAPIDS

Attendance has been good at our meetings this year. In October we met with Mrs. S. M. Cassidy and our Christmas party was at the home of Mrs. Charles E. Brown. We contributed to the Herald Santa Claus Fund for Underprivileged Children. Mrs. John C. Nichols was hostess at the February meeting when we were entertained by the Time Current Affairs Quiz. We plan to celebrate Founders' Day with a dinner at the home of Mrs. J. R. Dunwell. At the 1944 Christmas meeting a Round Robin letter was started on its way to several former club members, and it winged its way back just in time to provide interesting reading a year later. Our club is active in Panhellenic affairs.

DOROTHY G. SCHOENECK

INDIANAPOLIS

On December 8, 1945, the Indianapolis Alumnae Club had their Christmas meeting at the Butler chapter house. There was a musical program with both the alumnae and active groups furnishing the talent. The January meeting was a

dinner meeting at one of the downtown restaurants, and in February the annual Guest Tea was held at the Butler Chapter house.

The Founders' Day luncheon was held this year on Saturday, April 27 at the Columbia Club. Mrs. John C. Cavosie was chairman. The Club also plans to have a rush tea for the girls in Indianapolis planning to attend colleges where there are Pi Beta Phi chapters. This tea will be held in the spring.

The Indianapolis Panhellenic Benefit Bridge was held on Saturday, March 2, and as usual, was well supported by the local alumnae group.

AGNES BROWN

LAFAYETTE

The week-end of May 18-19 is when Indiana Δ is to hold its Silver Anniversary celebration. The local Panhellenic Club is dedicating its year book to Pi Beta Phi because of this. Our club is cooperating with the active chapter to help make the Homecoming a truly successful event. Our February meeting was a joint affair with the Mothers Club at the chapter house. Dr. Richard Cordell of the Purdue English faculty read us selections from Lincoln.

MARGARET PETTJOHN

LANSING-EAST LANSING

Regular meetings of the Lansing-East Lansing Alumnae Club are held the first Monday evening of each month. Frances Lynch Riegel and Edith Hanna Newman were hostesses for the meeting of January 7. Mary Jackson Tranter, assisted by Grace Cary Bachman, Jessie Tyler Sharer, and Evalyn Daylor Cooke planned the February 4 meeting at which the new pledges of Michigan Γ were entertained. Ruth Ann Jernegan Runquist opened her home for the business meeting of March 4. The assisting hostess was Ruth Holland Arnold.

Officers for the 1946-47 club season were elected at this time and were as follows: President, Barbara Bates Smith; Vice-president, Mrs. Runquist; Recording secretary, Violet Featherston Tabor; Corresponding secretary, Mrs. Sharer, and Treasurer, Barbara Woy Bissell. Ruth Southerton Harper and Dorothy Eycleshymer Cotes were elected to membership on the Advisory Board to the active chapter.

Plans were made for a Founders' Day celebration April 27, at the active chapter house. Delegates from alumnae clubs of the state are to be invited. Evah Nell Cotes and Mrs. Bachman were placed in charge of the event. April 13 was the date set for the spring rummage sale with Mrs. Harper acting as chairman of arrangements. Mrs. Tabor was appointed to head the committee to plan for the breakfast honoring the Seniors of the active chapter sometime in June.

BARBARA BATES SMITH

NORTHERN INDIANA

Our club met Sunday evening, February 10, in the home of Mrs. Mark Disosway for a pot-luck supper. After supper the guest husbands visited while the Pi Phis had a

business meeting and then did war relief work. The Club has sent books to the Indiana University chapter, money for books, and plans to send more books. We also contribute to other fraternity projects. We have sewed for Belgian Relief, have sent supplies to the Veterans' Hospitals, and have made covers for wheel chairs. Our April meeting will be with Mrs. Helen Ketchum.

ELDA L'HOTE DISOSWAY

RICHMOND, INDIANA

The Richmond Alumnae Club under the leadership of Mildred May Hammer is enjoying a very successful year.

With the installation of Pi Beta Phi at Miami University, Oxford, Ohio, our group has a renewed interest. It was an inspiration to our members who attended this installation to meet Miss Onken again and to renew our pledge of fidelity to our sorority.

As the Oxford Alumnae Club is small like our own we decided to unite for four meetings during the year. The first was in October with our club as hostess. We enjoyed a pot-luck supper at the home of Amelia Rodefeld Meadows and the program was devoted to the Constitution.

Helen Anderson Lewis was our guest for the November meeting when we traveled to Oxford, Ohio. The wonderful food and the gracious hospitality of our hostess, Helen Meredith Dixon, together with the other Oxford alumnae will not be forgotten soon.

March 12 the Oxford group will meet in Richmond with Lucretia Long Decker. This meeting will be in the interest of the active chapter. We have invited some of the actives as guests.

The last meeting of the year will be at Miami University for the Founders' Day program in April.

Besides our new Pi Phi chapter, we are getting back some of our members who were away during the war. Those who have returned are: Edith Hoopgarner Lee and Anne Smith Lontz. Too, we are hoping to add a new member, Mary Clark Swarts. Her husband is the new Assistant County Agricultural Agent in this county. They hope to be in their new home by April.

The husbands of Lucretia Long Decker, Eugenia Mathews Kleinnecht, and Audrey Linstrum Arbogast have returned from service.

All of these things added together will make for a better year for our club in 1946-47.

ISABELLE STEELE EAST

SOUTHWESTERN INDIANA

We have had a very good attendance at each of our meetings during the current year. Many out of town women are active in the alumnae club this year. It is the first time since the beginning of the war and gas rationing that it has been convenient for them to attend. Although many members are still busy with their same volunteer service, more alumnae have been able to regularly come to the meetings and there is an air of added festivity. We meet on the second Monday of each month for dessert and spend a most enjoyable evening.

KATHLEEN WAGER RECTOR

EPSILON PROVINCE

CHATTANOOGA

The Chattanooga Alumnae Club enjoyed getting back into the swing of civilian life again when they entertained formally at the Fairland Club, honoring the newly initiated members of the active chapter. Mrs. Stonewall Biggers was general chairman.

We are sharing half the expense with the Mothers' Club toward enclosing the back porch of the chapter house and building in windowseats and bookshelves. This will furnish the much needed space for the actives' books and make an extra room in the winter time.

In January the officers of our club enjoyed a visit and luncheon with Miss Clark, Assistant to the Grand President.

BARBARA MARTIN

COLUMBIA, MISSOURI

The Columbia, Missouri Alumnae Club, has been busy with plans for a Convention Delegate, and has decided to hold a White Elephant sale in April to help finance the expenses.

The club has two more regular meetings for the year, one in March when election of officers takes place, and also when plans will be made for celebrating Founders' Day, and

another meeting in May when rushes and summer rushing plans will be discussed.

The club is hopeful that its membership will be more steady this next year, and it also hopes to resume its monthly meetings which had to be abandoned during the war years.

MARGARET SEARLE EVANS

KANSAS CITY, Mo.

A bingo party at the Indian Hills Country Club March 1 netted the club over \$200, which will be divided between the Settlement School, Holt House fund, and the Loan Fund. Another benefit for the Settlement School was the successful and entertaining white elephant sale at the regular March meeting.

The April meeting will feature a talk on interior decorating by Mrs. Dorothy Buxton, mother of Barbara Buxton, Kansas A.

Younger members of the club entertained at the February meeting with a skit under the direction of Barbara Winn, Kansas A. The skit portrayed the history of cooky-shines. The "actresses" seemed to have as much fun as the audience.

Marianne Reid Wild (Mrs. Robert S.), Indianapolis, assistant to the Grand Vice-President, will be the honored

guest at the Founders' Day banquet to be given by the Kansas City, Kansas, and Kansas City, Missouri, clubs. Active chapters will be invited to participate.

BETTY BHELAN

JEFFERSON CITY

A visit from Mrs. Foster, Epsilon Province vice-president, on February 12, was a highlight in the activities of the Jefferson City Alumnae Club. She was entertained at luncheon at the Country Club, and a buffet supper at the home of the president, Mrs. Henry Andrae.

The March meeting of the club is to be devoted to a study of the Constitution, and it is hoped to celebrate Founders' Day with the alumnae and active chapter in Columbia.

HELEN CHRISTY MAY

LOUISVILLE

The Louisville Alumnae Club held a very successful meeting on February 12, at the home of Sarah Haley Howe.

The club members turned the meeting into a combined alumnae meeting and surprise house warming, each member bringing an amusing but useful gift for the new house. The presents were concealed under coats and in purses and were

ZETA PROVINCE

DE LAND

At our February meeting at the home of Mrs. Roy DeShaw, election of officers was the main event. A rummage sale in January netted us funds for current expenses, over \$400 being cleared. February has been a full month for the active chapter at Stetson. Initiation was followed by a banquet which several alumnae members attended. Founders' Day will be celebrated with Florida A. We have contributed \$20 to the Settlement School, \$20 to the Loan Fund, and \$5 to Holt House.

FRANCES A. INMAN

JACKSONVILLE, FLORIDA

We have had regular monthly meetings in the homes of members in the late morning followed by luncheon. These meetings have been popular and well attended. Programs have followed the outline of the constitution with a special program devoted to the Settlement School and to the Constitution. We have also had book reviews and current event quizzes.

NYRA N. PARSONS

MIAMI

The Miami Alumnae Club met for their February meeting at the home of Eugenia Nienaber. The program was a quiz on the chapter roll presented by Pat Hamilton in a most instructive and interesting way.

ETA PROVINCE

AVON (LIBBIE BROOKS GADDIS)

The last meeting of the Libbie Brooks Gaddis Alumnae Club was held at the home of Mrs. Tallant Brown. Miss Ruth Woods and Mrs. Lawrence Yeoman were assistant hostesses. A very clever quiz game on the Pi Phi Constitution was played. Mrs. Cecil King gave a book review of *The King's General*. Refreshments were served and the remainder of the afternoon was spent socially.

Mrs. Kenneth Munson's husband has been discharged from the navy. He has returned to his former teaching position in Canton, New York.

Ethelin Prittten's husband has been discharged from the army.

MARTHA DAVIS

BLOOMINGTON-NORMAL

The Bloomington-Normal Alumnae Club was reorganized on November 27, 1945 with 12 paid members. Although we planned a Christmas Settlement School tea, we had to abandon the idea due to a shortage of Settlement School

produced at a given signal, to the great surprise of Sarah Howe.

The meeting, which was unusually well attended, was very successful and inspirational.

The Founders' Day program is planned for the April meeting and will be a combined meeting of the Louisville alumnae and Kentucky A active members.

Miss Emma J. Woerner, a Settlement School Committee member, has succeeded in obtaining the moving pictures of the Settlement School. These will be shown to both actives and alumnae at the May meeting.

The club members are looking forward to a successful completion of the year's activities.

JOYCE ARCHER OLDMAN

MEMPHIS

During the past summer our club supplied books, clay, and toys to little patients during the infantile paralysis epidemic and entertained them with a movie, Swiss Family Robinson, which was also used in their Visual Education classes. At Christmas we gave them a party. Our pot-luck luncheons each month have been followed by interesting talks on the history and development of modern art. Betty Boone Biles has led our discussions and has shown examples of the works of each artist.

FLORIBEL DE WITT POORE

Lillian Lindley was our hostess for a luncheon meeting in March. Mrs. Thuman Whiteside, a Pi Beta Phi, who is executive secretary of the Council of Social Agencies, gave a talk on the social services of the community. The following officers were also elected: Pat Hamilton, president; Betty Thorpe, vice-president; Catherine Wade, recording secretary; Helen Lloyd, corresponding secretary, and Leone Woodard, treasurer. Both of the above meetings were well attended.

In our budget, \$25.00 is included for the Settlement School, \$10.00 to the Loan Fund and \$10.00 to Holt House.

We plan to celebrate Founders' Day with a cooky-shine at the home of Elizabeth Harrington.

ELIZABETH HARRINGTON

ORLANDO

The Orlando Alumnae Club is proud of the recent honor bestowed upon one of its members, Mrs. Floyd Carson. Mrs. Carson, who was formerly Beta Province president, has been appointed to the office of Grand Secretary of the Fraternity.

Mrs. Robert S. Wilde, assistant to the Grand Vice-President met with the officers of the club while here on her official visit to the Rollins Chapter.

Two representatives from Florida Gamma at Rollins attend the monthly cooky-shines and report on the chapter's activities.

A successful white elephant sale was held at the March cooky-shine. New officers were also elected.

JEAN YATHERS

articles. February 7 we entertained Panhellenic at a bridge luncheon. At our latest meeting we reviewed parts of the constitution and made plans for a future Founders' Day program. Our new president is Dorothy Larison Helm, Pennsylvania A. We are looking forward to many interesting and enjoyable meetings under her guidance.

MARY M. SANFORD

CHAMPAIGN-URBANA

The March meeting was a Constitution meeting at the home of Mrs. George Wallace. Election of officers was held.

Founders' Day will be celebrated with a dinner at the chapter house on April 28.

The May meeting will be a dessert bridge at the home of Mrs. Roger Adams. The alumnae club will be hostesses to the Seniors at a luncheon during the month of June.

Bess Stipes Hecker (Mrs. Morris) was chosen to be our delegate to the National Convention to be held at Swampscott, Massachusetts.

HAZEL BECKWITH KING

CHICAGO BUSINESS WOMEN

The Chicago Business Women's Alumnae Club has held four regular meetings so far this year. Our year started off with a cooky-shine in October at the home of Lucile Grover. In November our dinner meeting at Tracy's-on-the-Avenue was followed by a tour through the plant of the Chicago Tribune. We brought our Christmas gifts for the Settlement School to our December meeting; Charlotte Herman attended this meeting and told us of her experiences while teaching at Settlement School. In January we met at the McCormick Y.W.C.A. for dinner, following which we visited the Institute of Design. Our February dinner meeting was held at Martin's in the Chicago Loop.

At our February meeting we were particularly inspired by Cornelia Scheid's report of her dinner visit with Miss Onken and the members of Grand Council when they were in Chicago recently.

Isabel Pifer, one of our group, invited us to visit Benton House (of which she is director) in March. We are looking forward to the celebration of Founders' Day in April. Our new officers will be installed at the May meeting, and in June we close a year of very happy get-togethers of our group. The meeting places and programs for the May and June meetings are being worked out to include visits to places of interest in the Chicago Loop area.

As this year ends, we are particularly Convention conscious and sincerely hope that some from our group will find it possible to be present when Convention opens June 23.

VIRGINIA THOMAS

CHICAGO NORTH

Chicago North Alumnae Club has had a successful year under the leadership of Eleanor White Pannier, our president.

In September we had our annual rummage sale. During October we enjoyed the always popular cooky-shine. A successful Settlement School tea was held in November. A Christmas party was held in December, and gifts were sent to the children of the Settlement School.

We are looking forward to the Spring luncheon and Founders' Day.

The Spring luncheon and election of officers will be March 9. Founders' Day will be celebrated with the North Shore Alumnae Club and Illinois E.

AUDREY A. CASE

CHICAGO SOUTH

Thirty-two members of Chicago Alumnae Club South and four guests braved the blizzard on February 13 to attend a cooky-shine at the home of Mrs. Arthur A. Wright (Nelle Kamp, Indiana A). An open board meeting was held at this time, and officers for the ensuing year were elected by the membership. One upperclassman and two pledges from Illinois Z were present: Barbara Rosenberger, sophomore; Pat Daniels, pledge; and Mary Jane Cramer, pledge. The latter is the daughter of one of our members, Mrs. C. E. Cramer (Kathryn Browne, Illinois Z). Barbara Rosenberger gave an interesting talk on active chapter life, following which there was a discussion of fraternity problems. Refreshments were served by the Alpha group, who were hostesses of the evening.

Clara Bishop, Wyoming A, who is a statistical analyst for United Airlines and a member of the Chicago Business Women's alumnae group, has expressed an interest in setting up a system of communications, so that airline hostesses and other girls doing shiftwork and who are Pi Phis will receive notices of the alumnae club activities. She would like to hear from any of you who are interested. You may reach her at 6613 S. Normal, Chicago 21 (Englewood 1464).

The Zeta group are making plans for the celebration of Founders' Day. Since this anniversary always falls during the spring vacation of the Chicago public schools, it has been suggested that the commemoration be held on May 11 this year. Details of place and program are in the formulative stage, but there will probably be a luncheon in one of the conveniently located south side or loop hotels.

MARION CHRISTY PHILLIPS

CHICAGO WEST SUBURBAN

The Chicago West Suburban Alumnae Club had a pre-war social meeting on January 26. Luncheon was served at the home of Alice Devout in La Grange. Because of the absence of our president, Nancy Jones, our vice-president, Irene Rothchild, presided. The most outstanding business of the day was the appointment of Helen Richardson as delegate to convention. After the meeting we played bridge.

Mrs. Homer Richardson, our rushing and recommendations

chairman, had a lovely luncheon and bridge for active Pi Phis who were home at mid-year. Mrs. Richardson asked the girls to tell of their campus activities and to suggest to us as alumnae how we can best help the active chapters.

The month of February and Valentine's Day inspired our "Bring-your-best-bean" supper party, held at the home of Mr. and Mrs. G. H. Baker in Western Springs. The party started with the game of "Who am I?" Everyone had to find her mate before being eligible for supper. We sang Pi Phi and college songs by candle light, and after supper various table games were played.

ELSIE GILLER

DECATUR

Officers of the Decatur Alumnae Club were elected and installed at the March meeting and will take over their new offices immediately.

Our club has decided to donate \$15.00 to Holt House, \$75.00 to the Settlement School, and \$10.00 to the Loan Fund. Our February meeting was concluded with a general social hour.

Plans are being made for the Annual Founders' Day Dinner which will be held in April.

GLORIA GLOVER

DUPAGE COUNTY (NINA HARRIS ALLEN)

Our February meeting was held at the home of Mrs. Marvin E. Pollard with several guests present. Mrs. Allen, our president, was chosen as official delegate to Convention this summer. She has attended many previous conventions and should be an excellent representative. Betty Tibbetts from Glen Ellyn, an active member of our chapter at the University of Illinois, was our guest and told us about rushing and pledging and other interesting matters. Mrs. Allen reported on the meeting of past presidents held in Chicago recently.

POLLY STUDEBAKER KAY

ILLINOIS FOX RIVER VALLEY

The Illinois Fox Valley Alumnae Club continues to have four meetings a year. At the last meeting, held in Aurora, the following officers were elected: Mrs. Chapin Plummer, president; Mrs. J. E. Wadkins, secretary; Margaret Johnson, treasurer; Mrs. C. E. Patterson, magazine chairman; Shirley Crandell, rushing chairman.

The club plans to have its Founders' Day banquet on April 25 at the St. Charles Country Club. Mrs. Philip Ekman is in charge of reservations.

JEAN W. HOLTY

JOLIET

The Joliet Alumnae Club met this fall in the home of Mrs. Hugh Carson to discuss rushing and the interests of the nearest active chapter. Mrs. Frank Gibson prepared a program on the constitution, in the form of a quiz, which was given at the home of Mrs. George Kasper in Lockport. At this meeting, our president, Mrs. Richard Merillat, resigned, as she was leaving with her infant son to join her serviceman husband in Monmouth, Illinois, where he will resume his education. Mrs. Kasper was elected president for the rest of the year. At the home of Mrs. Glen Evans, the husbands were invited to see the Settlement School movies, which did not arrive from California, so we held a bridge party instead. We hope the movies will come, and if they do so we plan to meet again in the next week especially to see them. We sent in our contributions, and filled out our War Record for convention, being especially proud of the work of Marjorie (Mrs. T. V.) Pyle, who received the state silver award and is to receive a national citation for outstanding war work. She was the first woman appointed in Illinois on the original OPA Ration Board and served throughout the war. She was chairman of the Women's Division for all 7 War Loan Drives and also head of all WAC, WAVE, MARINE and SPAR Drives for the county!

ETHEL M. CHANEY

MADISON

Our club has been busy preparing for spring activities. The February meeting at the home of Mrs. Myron Stevens was the usual business session. New officers were elected and members appointed to the advisory board. At the March

meeting we heard a talk on Norway during the War, given by a Norwegian woman. In April we are to join with the active chapter in celebrating Founders' Day. The annual picnic in May will complete the year's program.

BARBARA K. TEIGE

NORTH SHORE

The first regular meeting of 1946 was held at the Evanston home of Mrs. W. L. Julian (Betty Stoolman, Illinois Z), at which time Mr. Francis L. Bacon, Principal of the Evanston Township High School, whose wife is a Pi Phi, presented his beautiful and interesting film, "Famous Homes in History."

The February meeting was replaced with a series of bridge parties held in various large homes along the North Shore, in behalf of a special scholarship fund (the Lida B. Lardner Fund) being raised by the club. Twelve homes were opened, and over ninety tables of bridge competed for the many beautiful prizes and enjoyed the delicious dessert luncheons prepared at each home.

Much interest and enthusiasm is being evidenced in connection with plans for our national convention to be held in June; and we are hoping that there will be a large group of Pi Phis from this club attending.

CLARA C. CORBBY

THETA PROVINCE

BURLINGTON, IOWA

The March meeting of the Burlington, Iowa Alumnae Club was held at the home of Laura Hersom Noelke (Mrs. L. P.). Following the business meeting a discussion of the various Pi Beta Phi projects was given.

Celia Lease, Wilma Rupe Everingham (Mrs. John), Imo Wells Abraham (Mrs. William) and Eleanor Hitch McGee (Mrs. Levert) were hostesses at the Founders' Day dinner at the home of the latter in Fort Madison April 29. At the conclusion of the business meeting and the installation of officers for the coming year, an impressive tribute was given in memory of the founders.

JEAN VOORHEES

DES MOINES

The Des Moines Alumnae Club did not hold a January meeting. The February meeting was a dinner at the home of Mrs. James Enyart. It was decided to make donations to Settlement School, Loan Fund, and Red Cross. These donations together with the one already made to Holt House, make our club 100 per cent.

Plans were discussed to send a delegate to convention this summer. On March 18 a benefit bridge was held at the home of Mrs. C. E. Helm to raise additional money for delegate's expenses.

Our program consisted of a very interesting review of the history of Pi Beta Phi given by Mrs. Craddock.

MIRIAM R. BINGHAM

DULUTH

We are continuing our meetings as usual in spite of the fact that our president, Gladys Chatman, broke her arm crossing one of our slippery Duluth streets. However, her enthusiasm and good spirits were not lessened one bit by her accident. So far we have had meetings at the home of Helen Thompson, Mrs. W. C. Lounsbury, and Mrs. Lawrence Bowman. Our evening bridge was held on February 12 at the home of Mr. and Mrs. E. A. Kefgen, and that night we were happy to welcome back Mr. and Mrs. Jim Dan Hill who have returned to Superior after spending some time in Texas where Mr. Hill was in the service, being on a leave of absence from his duties as President of the Superior Teachers' College. We were also glad to have as guests Mr. and Mrs. Schwoegler. Mr. Schwoegler has resumed his law practice in Superior after some time in the service. Mrs. Hill was a member of Oklahoma B and Mrs. Schwoegler a member of Ohio A. We hope we shall be able to send a delegate to Convention and shall make that one of our projects for the balance of the year, along with Physio Therapy, Settlement School, and the other "musts." We are giving Minnesota A a set of door chimes at the suggestion of Margaret Ann Peterson, one of Minnesota A's actives, who was at our January meeting. Lorraine Hegvold, Minnesota A, who is interning at St. Luke's Hospital in Duluth, has announced her engagement and we wish her great happiness.

RUBY BURTNES KEFGEN

WISCONSIN FOX RIVER VALLEY

The Wisconsin Fox River Valley Alumnae Club is in the full swing of its greatest activity in several years. The January meeting, a joint one with Wisconsin I, was held in the Congregational Church in Appleton. Films of the Settlement School were shown, and articles from the school were put on display. The Settlement School Chairman, Mrs. F. F. Wheeler, had charge and reported a good sale of purses, luncheon sets, and so on. In February the group gathered at the Guest House for dessert and for several interesting reports by officers of Wisconsin I.

On March 2 the patronesses of Wisconsin I entertained the alumnae club at tea in the home of Mrs. Andrew Sharp. It was also a farewell to one of the hostesses, Mrs. William Bethke, who is moving to Tacoma, Washington.

The regular March meeting was a bridge party with Mrs. L. A. Burley as hostess. Traditionally in April the alumnae group and the active chapter at Lawrence College have a luncheon on or near Founders' Day. This year Mrs. Paul Hansen will be the chairman. Another custom is the Senior Farewell party, a dinner this year in May with Mrs. William Buchanan as chairman. Our last meeting is a June picnic to be held in Neenah; the committee planning for this is Mrs. J. C. Bletzinger, Mrs. Paul Hansen, Miss Joan Green, and Miss Margaret Lally.

ANDREA S. BLETZINGER

INDIANOLA

We had a Christmas party with the actives and Mothers' club in December, which we all enjoyed very much. The girls received a large set of glasses and a canned goods shower from the Mothers' club, and two large trays from the alumnae.

We entertained the pledges in January at Henrietta Stoner's, and had a business meeting in February. Initiation was March 2 at the house, and we served the dinner.

AGNES WRIGHT STONE

IOWA CITY

On February 18, at the home of Mrs. Wareham our club entertained our province vice-president, Mrs. Johnston. In March we are planning an evening social get together at Mrs. Ewers. At this affair we plan to elect officers. In April we plan to celebrate Founders' Day with the active chapter.

At our last meeting in May, at Grace Cochran's we plan to have a Senior farewell party.

MILDRED SCOTT (MRS. H. E.)

MINNEAPOLIS (AFTERNOON)

The January meeting was held at the home of Mrs. Bern de Vries, the program consisting of a discussion of the Constitution and reports from the president of the house board and the chairman of the advisory board. In February we had a luncheon at the chapter house after which we attended a session at the University Gallery and a tour of the new Bell Museum of Natural History. At the March meeting we will have a speaker from the Home Economics department of the University Farm School.

BETTY WOOD WEBER

MT. PLEASANT

The first meeting of the new year, January 11, was held at the home of Mrs. C. S. Rogers (Lillian Kendig) with Mrs. Russell Weir (Marguerite Hall) in charge of the program. Dr. B. D. Gloeckler, recently discharged from service abroad with the U. S. Army, discussed the problem of sanitation as seen here and abroad.

Mrs. Harold McLeran (Florence Leist) was hostess to the club for the February meeting. Mrs. J. C. McCoird (Mary Hulme) presented a talk concerning the Settlement School, and Mrs. C. F. Hayes (Beulah Billingsley) told of her visit to Holt House.

The next meeting was held at the home of Mrs. E. Lines (Fanette O'Kell), March 8, at which time Mrs. John Devin (Helen Phelps) gave a book review.

The remaining events of importance will be Founders' Day banquet in April to be followed by Panhellenic Tea and Commencement breakfast in June.

PAULINE CARROLL SHEPP

WINNIPEG

The first meeting of the year was held at the home of Betty Lawrence (Mrs. C.). Katherine Middleton, a member of our club, who is well-known in newspaper and dietetic circles, talked to us on the "Answer to the Atomic Bomb." Katherine was the reporter for the Southam Newspapers at the Food and Agriculture Organization's Conference in Quebec. We were happy to have the active chapter as our guests on that occasion.

In February we entertained the nine new initiates and the active chapter of Manitoba A at the formal Initiation Banquet, held at the Fort Garry Hotel.

At the March meeting we raffled articles of handicraft from Settlement School and, also had an "Information Please" Quiz on the Constitution and History.

We are planning our Founders' Day Luncheon in April and again it will be observed with the active chapter. The annual meeting of the club will be held in May.

MAVIS TURNER

IOTA PROVINCE

BOULDER

The regular monthly meetings of the Boulder Alumnae Club have been growing in attendance this winter. It is a great pleasure to welcome our eleven new members. In January, we had as a guest Sgt. Betty Hutchinson of the WAC. There was excellent cooperation in buying tickets for the benefit bridge party given by Colorado A. The fund is to go to the Settlement School, and the party was highly successful. One of our members volunteered to take charge of the collection of information about the war work activities of individual members and their families as requested for the report at the coming National Convention. It is with pleasure that we learned of the reinstatement of the Colorado Springs Alumnae Club.

ELIZABETH R. MILTON

CHEYENNE

Cheyenne Alumnae met in February at the home of Mrs. Chiles Plummer with nearly thirty members present. Plans were laid for a Rummage Sale to be held in March. The magazine chairman, Janet Johnson, reported the sale of \$150 in magazines to the local Red Cross. These magazines will go to the Ft. Warren and Veterans hospitals.

The election of officers will be the business of the April meeting which will be held at the home of Mrs. Tracy McCracken. The annual cooky-shine will be held in May this year at the home of Mrs. Joseph Buntun.

Mrs. S. K. THOMPSON

COLORADO SPRINGS

Our club has had a leave of absence in activities due to the war. However, last April we had a Founders' Day luncheon and decided to have meetings during the summer while we had active chapter members at home. At that time many of our members were army wives and they have now returned to their homes. In November our province vice-president, Mrs. Joseph Buntun, paid us a visit. A luncheon was given in her honor by Mrs. Spurgeon. We so enjoyed these occasions that we decided to begin again our usual regular monthly meetings. We are happy to welcome back several former members who have returned home after following their husbands during the war.

MELDA H. POE

DENVER

The Denver Alumnae Club has had a well diversified program this year, and of course many of its war-time activities have been continued. The American Red Cross received financial help from the club as well as the volunteered aid in its many fields by individuals in the group.

On May 5 the club was hostess at the U.S.O. This organization plays an important part in the activities of the many servicewomen still passing through Denver as well as those residing there.

On March 20 the alumnae held a benefit theater party at the University Civic Theater.

The February meeting was an unusually interesting one, for the Daniels and Fisher Store presented a lovely Fashion Show. Of particular attraction were the new nylon fabrics displayed.

The Advisory Board of Colorado Beta was honored at an Open House held by the active chapter on February 20.

Mrs. Frank Prouty has consented to be chairman of the Recommendations Committee again this coming year.

Mrs. RALPH E. JOHNSON

HUTCHINSON

Regular meetings were held all through the summer ending with a Gala Rush Dinner at the Wiley Tea Room. Thirty rushees from various nearby towns were guests.

After the dinner the rushees were entertained at the Erway home, (Marilyn Erway, Kansas A). The party was a success and a good time was had by all.

With husbands, brothers, and fathers returning home there has been no great deal of alumnae activity this winter besides the regular monthly meetings. However, plans have been made for our Founders' Day meeting which will be a luncheon on April 20 at the Wiley Tea Room. Besides the regular alumnae members the actives will be home for Easter vacation so a large attendance is expected.

Our club was honored with an invitation to attend the Founders' Day Musical Tea at Kansas A chapter house on Sunday, April 28. Several of our members plan to attend.

We are happy to welcome two of our former members who have returned to Hutchinson: Mrs. Wendell Holmes (Alice Fontron, Kansas A) and Esther Wolcott, Kansas A.

Our magazine chairman reports sales of \$78.60 for this year, netting a commission of \$18.50 which has been forwarded to the Settlement School.

The Hutchinson Alumnae Club is pleased to announce that we have contributed 100% to the Physio-Therapy Fund.

MARY NOYES GROVIER

KANSAS CITY, KANSAS

The February meeting of our club was held at the home of Mrs. George Mears. New officers were elected as several of our officers have moved away. Our big social event of the winter was a Christmas party at the home of Mrs. James Speaker, when many former members were welcomed home.

CAROLINE VAN CLEAVE

LAWRENCE

The Lawrence Club has been very happy to welcome ten new members and have four former members return this year.

A large shipment of Settlement School articles was displayed for sale at the March meeting.

We are looking forward to the musical tea which the active chapter is planning for Founders' Day.

At our January meeting we voted \$5 to Holt House, \$25 to the Red Cross and \$10 to Settlement School.

VOMA ALCOTT

LINCOLN

The Lincoln Alumnae Club has been holding dessert luncheons since the first of the year and they have been very well attended. At the February meeting a quiz on the December ARROW was given and it was most interesting to see how much one had assimilated in their reading.

At the March meeting a very interesting talk was given by the chairman of Panhellenic, Also Jeannette Finney Ruby, Nebraska B, told of her stay in Chile during the last three years. Her husband, Glen Ruby, is a geologist and was instrumental in bringing in the first oil well in Chile in December, 1945.

We all enjoyed the initiation banquet which was held March 16, 1946 at the Lincoln Hotel and at this time the mortgage for the chapter house was burned.

GRACE PORTER WESTOVER

PUEBLO

In December, Pueblo alumnae club members enjoyed a Christmas party at the home of Mrs. R. H. Finney. Mrs. Frederick Haver served as assisting hostess.

Because of conflicting activities we were forced to omit a January meeting but in February we were entertained at an evening party at the home of Dorothy Thompson. Mrs. John Weir assisted the hostess. We had one of the largest groups attending since before the war.

We welcomed a new member, Mrs. George D. Cogswell, (Katherine Saxton) into our club. Guests other than regular

members were Mrs. Bret Kelley (Pat Duce) and Mrs. F. D. Huebner (Lucy Ann Deesz).

Since the pressure of war activities has subsided we all are enthusiastic about our future club plans. In April we plan a cooky-shine in celebration of Founders' Day. We also expect to commemorate the occasion with the Candle Lighting Ceremony.

In May we are looking forward to a dinner meeting celebrating the thirtieth anniversary of the Pueblo Alumnae Club charter.

MARY NORDSTROM

WICHITA

With the coming of spring, the Wichita Club looks forward to the completion of a successful year. Plans for convention and an invitation to join Kansas A in celebration of Founders' Day combine to tie the activities of the year into the work of the fraternity as a whole. Installation of officers and a cooky-shine will feature the March and April meetings.

GLADYS MADIGAU

KAPPA PROVINCE

ARDMORE

The Ardmore Alumnae Club had their January meeting with Mrs. Budd Hoard, Mrs. T. G. Gibson, Mrs. McMillian Lambert, Mrs. Winfrey Shelby, and Mrs. Fred Chapman as hostesses. It was a buffet supper at Mrs. Chapman's home.

The Settlement School program was given by Mrs. Stanley Brown, and we were glad to have some Settlement School linens for display and sale. We voted to donate to the Settlement School and to the Fellowship Fund and to the Hull House Fund, and so became a 100% club.

We are so happy to have as pledges at Oklahoma U. this semester, Margaret Alice Brown of Ardmore and Becky Porter, formerly of Ardmore, but now of Oklahoma City. Margaret Alice is the daughter of Winifred Dysart Brown, Missouri A. We are glad to welcome back Perk Young Adams from her Navy Wanderings, and expect Kay Poland Collier and Evelyn Williams back most any day now.

ELISE POTTERF CHAPMAN

AUSTIN

The January meeting of the Austin Alumnae Club, which was scheduled to be a night meeting at the Texas A chapter house, was postponed this year, due to a conflict with University scheduled events. It was planned to hold over the business of this meeting until the March morning coffee at the home of Dorothy Eldredge Pollard (Mrs. Harry).

Highlight of the March meeting was a discussion of the history and content of the Constitution of Pi Beta Phi by Lillian McHale George (Mrs. W. O.).

The alumnae club is looking forward to a Spring visit from the Grand Vice-President, Ruth Barrett Smith (Mrs. Warren T.). Plans are already under-way for the Founders' Day banquet. Mary Pauline Waltman Maxson (Mrs. W. E.) is chairman of the committee in charge of arrangements.

BETTY HILL

BEAUMONT (NITA HILL STARK)

In October we had an interesting meeting in the home of Mrs. Major Bell (Phoebe Bone). Instead of having the usual sale of Settlement School articles we are sending a cash donation. Our Christmas tea was given in honor of the new pledges and their mothers. The February meeting was

devoted mainly to business, \$10 being voted to Holt House, and \$10 to the Loan Fund.

MARY EDSON SEEWALD

DALLAS

At the January meeting, Mrs. J. B. Perry managed to make the annual study of our fraternity constitution and history a delightful recital of many long-forgotten and amusing attitudes, modes, and events among Pi Phis during earlier days. In January the Texas B Advisory Board entertained with a luncheon for the new officers of the Mothers' Club and for Margaret E. Jacoway, Kappa Province President. This board is also planning a dinner for the active chapter of Texas B. At the February meeting a talk on Fashion Silhouettes for 1946 was given by Gay Simpson, fashion editor of the Dallas News, illustrated by Beverly Morgan, designer for Neiman-Marcus. An exhibit of Towle silver was given in March. Founders' Day will be celebrated with a cooky-shine. The Magazine Committee made \$177.15 during the eight months ending January first, thus placing the Dallas Club fourth in the national results on magazine sales, and first in Kappa Province. Our sale of cook books has also gone well.

ALICE HURLEY MACKAY

HOUSTON

Monthly meetings have been held this year, some in the homes of members and others in various country clubs and tea rooms. In February our luncheon at the Junior League Tearoom brought out an unusually large attendance. In order to raise money, we have divided the club into nine groups, each to raise funds in its own way. Bridge parties are held with each member responsible for a table. We hope to provide thus for our budget.

DRUSILLA STEWART ALCORN

SAN ANTONIO

Our February meeting was held in the home of the president, Miss Jane Paschal. During the month the Pi Phis were in charge of a Panhellenic luncheon and also furnished the food for a USO supper.

MARGARET BACHTEL ATWOOD

LAMBDA PROVINCE

BOISE

The Boise Alumnae Club began the new year with several new members on roll call. The January meeting was held at the home of Marylou Walker and dessert was served. Mrs. Dobler's November visit was discussed, with high lights on money-making projects, summer rushing, and new memberships. Helen Moore, president, conducted an interesting discussion and questionnaire on the Constitution. The February meeting at the home of Billie Louise Murphy was attended by 19 members. Founders' Day was discussed and arrangements were begun for a dinner program with alumnae from surrounding towns. We were pleased to hear from Mrs. Dobler that our province is in seventh place for magazine subscriptions. Our chairman, Rita Studebaker, reported \$30.90 commissions on December sales, and urging everyone to help fill the quota. All inactive members are called for subscriptions. The program was a very interesting letter from our active chapter at Moscow, University of Idaho. We were pleased to know the chapter is progressing so well. We will elect new officers at our next meeting.

BILLIE LOUISE MURPHY

BOZEMAN

The Bozeman Alumnae Club devoted their February meeting to the Settlement School. Election was held at our March meeting. The April meeting will be a joint meeting with the Active Chapter in celebration of Founders' Day. We hope to entertain the graduating seniors at our May meeting. The last meeting will conclude our program for the year.

KATHERINE H. SULLIVAN

BUTTE-ANACONDA

We are more enthusiastic than ever, the the past few months because our membership has greatly increased. Our donations to Magazine Agency have also increased. We motored over to Anaconda in January where we held our regular meeting at the home of Florence Boyle our president, Mrs. Carroll Fabian, presided at the business session. Plans were talked over for an Arrowcraft sale we will have early in the fall, this will be quite an undertaking for we have not held one for several years because we have been such a

small group. An informal supper was served later in the evening, 13 members were present.

We held our February meeting at the Thompson home with Mrs. Willard and her daughter Martha, Mrs. T. L. Oaas, Montana A hostesses. At the business meeting presided over by Mrs. Fabian we planned to give our donations to the Settlement School, Loan Fund, Holt House and Red Cross. Later we will send money to the active chapter at Bozeman. Several new members joined at this time. A very informal time and the serving of refreshments followed, 14 members were present.

In March Butte members again motored to Anaconda where we met with Mrs. W. E. Mitchell. Plans were made for the celebration of our Founders' Day.

EDITH ZAISER ROBERTS

CALGARY

Since the new year the Calgary Club has been fortunate enough as to add to their number five new members thus swelling our numbers to thirty members. Our meetings have progressed as planned, having our guest speakers at each meeting. These talks have varied from "The Violin and Its Story," to fiction and non-fiction writings of 1946, to a fashion display and talk on "Spring Hair Styles and Hats." Such meetings have added interest and variety to our year. Besides our regular meetings the group is anticipating a St. Patrick's party at the home of Mary Mooney, our president, with the aim in mind to raise a contribution for Holt House. The regular Founders' Day banquet will complete all the spring plans.

This has been an extremely satisfactory year for the club from the viewpoint of comradeship, achievement and future inspiration.

AILEEN AYLESWORTH

EDMONTON

April is fast approaching and with it the conclusion of another college year at the University of Alberta. Fraternity functions, which in the United States are later in the year, are therefore much earlier in our chapter.

The Edmonton Alumnae chapter was proud to meet Mrs. Ruth Barrett Smith on her visit to the active chapter, Alberta A. All of us had a chance to meet her at the tea given in her honor at the chapter house. Later the Advisory Board entertained for her at dinner.

We were gratified when over 25 members attended the February meeting of the club held at Peggy Molloy's charming home. We had a great deal of business to attend to and so our regular program had to be foregone. We were particularly interested in the report given by Marjorie Bowker on the Pi Beta Phi Building Society, composed of active and alumnae members, which has undertaken the purchase of the chapter house. We are very proud of our undertaking . . . a big one indeed.

Sunday February 24, the active chapter entertained at a new and very popular affair, when they had what they call their Faculty tea . . . each girl asked her instructors at the University. All seemed to enjoy it and I am quite sure that it will become a traditional affair of Alberta A. The chapter house looked lovely with the early spring sun shining in and the lovely bouquets of gay spring flowers. The tea tables, set with an ecru lace cloth, was centered with a beautiful arrangement of wine carnations and graceful blue iris. Marjorie Bowker, Sheila Scott and Mrs. Ross Vant, Edmonton alumnae poured during the tea hour and members of the alumnae club served.

Many alumnae members were happy to attend Pi Beta Phi annual ball given by the actives February 28, in the Macdonald Hotel. It was a lovely affair including the banquet and dancing that followed.

Because our University term is close to its conclusion March 6 is our Founders' Day banquet to be held at the Macdonald Hotel. Alberta A active members and the Edmonton alumnae club join together for this loveliest of affairs. At that affair the alumnae club will make the presentation of their scholarship award to the pledge with the highest scholastic average.

MARY B. LA ZERTE

EVERETT

At the February meeting Louise Dobler, our province vice-president, presented a delightful account of her visits to alumnae clubs in November. We have increased our annual contributions to the fraternity projects. Our club plans to join the Seattle Club in observance of Founders' Day at a banquet in the Edmond Meany Hotel, and we hope to meet with our Monroe member, Julia Allison, in May.

MILDRED WOLFE

PORTLAND, OREGON

The alumnae members of Oregon I, the most recently installed chapter in Oregon, are playing a most active part in the success of our alumnae club. They were hostesses to one of our outstanding parties of the year, the Valentine card party. The girls showed their remarkable ingenuity by making their own tallies and score pads following the Valentine idea. The party was held at the beautiful new home of Mrs. Elmer Goudy, one of the Gamma alumnae group. We are looking forward to our celebration of Founders' Day. Instead of a banquet on the 27th, we have a breakfast at eleven o'clock Sunday morning, April 28th, at one of Portland's leading hotels. Here again the Gamma Chapter is in the limelight as our guest speaker is affiliated with this chapter. Mrs. G. Herbert Smith, whose husband is President of Willamette University is to be our speaker. Mrs. Smith's chief interest in Pi Phi is in the Settlement School, so we are looking forward to a most interesting talk.

The last event of this year will be a picnic, where we entertain the Pi Phis who are home from college and the members of the alumnae club.

HASELTINE F. TAYLOR

SALEM (NANCY BLACK WALLACE)

Our club continues active and congenial with an average attendance of 30 members. In January we made and gave tea towels to the Oregon I chapter house. The freshmen recently gave a bridge tea for the benefit of the Settlement School. At the February meeting, Mrs. James Brand who is a member of the Advisory Board for Oregon I, commended the excellent manner in which the new chapter conducts its affairs.

LUELLA HAUSLER BUREN

SEATTLE

The Seattle Alumnae Club celebrated the founding of Washington A chapter with a birthday party at the chapter house on January 24. A set of the Encyclopaedia Britannica was presented to Washington A as a birthday gift from the club. On February 7, Mrs. Louise Wheelock Dobler, Lambda province vice-president, was the speaker at an evening meeting of the club. A business meeting and election of officers was held on March 7. The Founders' Day banquet is scheduled for April 28 at the Hotel Edmond Meany, and in May the senior picnic will conclude the activities for the season.

RUTH WELCH

SPOKANE

The biggest event for our Spokane Alumnae Club in these past few months was our dance which was a post-war revival of an earlier tradition. It was a great success and the crowd that gathered not only made our dance a financial satisfaction but also a most entertaining one and everyone went away planning and hoping for another such gathering at some future date.

Our January meeting was at the home of Miss Frances Pasley, Washington B; after a short business meeting, Mrs. George Hill gave a most enlightening and picturesque talk on "Old Glass" of which she is a noted collector. She brought many examples to explain all the different types of glass and gave us a marvelous history to add a good deal of interest to the antique business. No doubt some of us have already started to notice and collect a few valuable pieces of glassware since her inspiring talk.

The Spokane Chapter has contributed \$25 to the Settlement School, \$5 to the Loan Fund, 5 to the Holt House, and 10 to the Red Cross drive.

Founders' Day will be our next event and it is one to which we all look forward. This year our banquet will be held at the Spokane Hotel and a noteworthy program is in store. In addition to other spring events we will have election of officers and be ready to commence another full and active season.

CAROL GLEASON

WENATCHEE

We are enjoying a successful year under the able leadership of Bess Webb. Two of our members have received important appointments in the fraternity, Sue Fletcher being chairman of the distribution of the Alumnae Fund for the alumnae delegates to Convention, and Virginia Cain being a member of the Scholarship Committee from Lambda Province. This year an assessment of ten cents per member at each

meeting has made it possible for us to send larger gifts to our various projects.

ETHELYN GARRETT

YAKIMA (FANNIE WHITENACK LIBBEY)

Our club's aim this spring is to raise as much money as possible for Settlement School. We realize full well the responsibility of every alumnae club in supporting the School and the fact that additional facilities are needed.

Last year our white elephant sale met with such success, we have decided to hold another, proceeds of which will go to Settlement School. We also plan to conduct a paper drive for the same purpose.

To support our Marion Nelson Memorial in the Yakima Valley Memorial Hospital started last spring, the club intends to raise additional funds by presenting a children's moving picture.

As Founders' Day is on Sunday this year, we plan to celebrate the event at a breakfast.

CORNELIA COCKBURN BEATY

MU PROVINCE

ALBUQUERQUE

One of our members, Mary Top, is president of Panhellenic and we all helped her in directing a large benefit project, the Heights Community Center, which provides supervised recreation for five hundred youth in the university area. In February a luncheon at the Hilton Hotel was given in honor of Mrs. Alford, editor of *The Arrow*. Plans for Convention were discussed and Mary Top was chosen as our delegate. During the year we have sponsored and advised a local group at the University of New Mexico who hope to establish a chapter of Pi Beta Phi.

LOIS SEAGO

GLENDALE

The Glendale Alumnae Club has held one meeting since the beginning of 1946, on evening of St. Valentine's Day; at home of Genevieve Chambers Dunn (Illinois A). One of our club members, Cathleen Cameron (California I), favored us with Reviews of two humorous books.

On March 14 the Club gave a tea honoring our province vice-president, Virginia Tatum, hostess being Evelyn Towle Ogburn (Nebraska B); Ethel Copp was present and talked on the Settlement School.

The Founders' Day Meeting will take place on April 25 and will be in the form of a banquet at our local Y.W.C.A. We are observing the occasion jointly with the new San Fernando Valley Club, which was quite recently organized. For entertainment, members of each Club will put on a stunt representing some phase of Pi Phi history. There will be the usual candlelighting ceremony.

We have had a large attendance at most of the meetings and a goodly number of the younger Pi Phis in the Glendale area are much interested in the Club's activities. We are enjoying a very interesting year.

BLANCHE BRADLEY MERRITT

LONG BEACH

The Long Beach alumnae club meetings have been well attended this year. During the war we have had the pleasure of entertaining many Pi Phis who are wives of service men stationed here for a short time. The February meeting was a dessert bridge party at the home of our president, Winnifred Morris. In March the cooky-shine was held at Ruth Miller's home where we have held it for several years. At this meeting we had short talks on the Settlement School, the constitution and history of our fraternity. In April we hope Virginia Tatum will be with us to celebrate Founders' Day at Irma Leebick's home.

We continue to knit squares which are sewed into afghans for the Navy Hospital located here in Long Beach. Three have been completed so far.

CALISTA THURSTON CODY

LOS ANGELES

The Senior and Professional groups of the Los Angeles Club held a joint meeting in February at California A Chapter House at UCLA, a six o'clock dinner with husbands or escorts, a tastefully decorated table, and an interesting and timely program—Mr. W. C. Mullendore, husband of Esther Andrews Mullendore, Kansas B, gave a talk on "Inflation."

The Professional group, of which Clara Mae Robbins Wright, Indiana B is chairman, held another February meeting at the home of Frieda Martens Olson, California I, the program "Futures Unlimited" being given by Dorothy Seidel Preble, Illinois Z, and the dessert chairman was Winifred Williams, Michigan B.

The Juniors met at the home of Lois Helms Hastings,

California A and in March with the active chapter, California F at USC.

The March meeting of the Senior group, a guest tea, with Mary Greer Scarborough, Texas A, giving the program "Book Reviews" and Edna Bassler Neely, Illinois E, as tea chairman, was held at the home of Ruth Porter Grady, Illinois E. This is an annual affair, one to which we look forward with interest.

The Professional group had Christy Fox Shonnard, California I, (well known to readers of the *Los Angeles Times* as "Christy Fox") at their March meeting in "Experiences of a Society Editor" with Marion Moss Burbank, Iowa I, as dessert chairman.

This meeting was also held at Ruth Grady's lovely home where there are so many meetings—her daughter Sally Grady Crawley is also a Pi Phi—that one group going out is never surprised to meet another one coming in. Ruth Grady also managed the marvelously successful rummage sale held last Fall. This included not only being on constant duty for three days in a very bleak rented building, taking in money and making change out of muffin tins with truly professional accuracy, but much previous effort in collecting and marking the rummage at home. Pauline Bond Murchison, Iowa Z, had another depot at her house for this work. The Santa Monica Westwood and Los Angeles Clubs shared in this project and in the profits which were highly respectable—nearly six hundred dollars.

The Arts and Skills Corps of the Los Angeles Red Cross has a wonderfully capable chairman—Netta Nixon Young, Indiana B, who gives every day of the week to this volunteer work. The accident last October that resulted in a broken leg could not stop her. She has been holding regular classes twice a week at home, training her workers.

RUTH BAYLEY SARGENT

MARIN COUNTY

We have lost several members due to shifting war activities but are glad to welcome back returning members. Our club resumed regular meetings in September after the summer recess, when the president, Mrs. Merritt Webster, gave a patio luncheon at her home in San Anselmo. The usual booth of Settlement School articles was an attraction at the annual Grape Festival held in Kentfield in October. From the sale we contributed \$65 to Sunny Hills, the orphanage for which the Festival is a benefit. In October a buffet dinner afforded our business and professional Pi Phis an opportunity to attend. The November meeting provided a scenic ride to Indian Valley, the new home of Mrs. A. H. Wilcox in Novato. Mrs. Eugene Robinson and her daughter, Mrs. Jack Rittmayer, were hostesses for the Christmas meeting. There was no January meeting but we met again in February with Mrs. H. Wallace Hickman. Officers were elected in March. In April we are to be guests of Mrs. Claire O'Neill at the Allied Arts Club in Palo Alto. We look forward to a spring tea and Settlement School benefit, and the person who sells the highest number of tickets is to be rewarded with a trip to Convention at Swampscott, Mass. Our active membership is fourteen with an average attendance of eleven.

HAZEL WISHARD BROWN

PALO ALTO

At our January meeting our husbands joined us to view some very interesting war pictures. In February we listened to a most instructive talk given by Murly Rodger of North Dakota A who is on the staff of Dibble General Hospital, in charge of physiotherapy. We are proud to have one of our members engaged in such worthy work. Our meetings are held the third Thursday in each month and we welcome any Pi Phi who wish to attend.

MARGARET K. RUSSELL

PASADENA

Our club has been alternating meetings between afternoons and evenings in order to accommodate the greatest number of members. Mary Burke King, program chairman, has brought some outstanding speakers before us. In February Mrs. Ruth Belt, a noted social worker, talked on *The Daily Drama* at the Union Depot. Maudie Doyle Prickett, our ex-president and a member of the cast of *Suds in Your Eye*, paid us an unexpected visit and regaled us with an amusing account of her experiences on tour. The March meeting was devoted to the Settlement School and April will bring us Founders' Day with a dinner at the Pasadena Athletic Club. The final meeting of the year will be a barbecue and white elephant sale in June.

SHIRLEY RIGDEN GIBSON

RENO

The January meeting of the Nevada Alumnae Club featured a humorous talk by Miss Joanna Chapman of the University of Nevada Home Economics Department, on "Life as she is lived," followed by questions and discussion. In February the alumnae met at the home of Hilda Herz. Plans were completed for having an apron sale and tea on April 10. It is hoped that articles from the Settlement School will also be available for display and sale. Following business, Mr. Walter Herz showed motion pictures in color he had made of scenery along the California Monterey coast, and interior trips to Arizona, New Mexico, and Utah.

Many alumnae attended the luncheon for 22 initiates of the active chapter given at Club Fortune on March 3. Honoring Mrs. Mable Fulton of New York, the new housemother, a tea was given at the chapter house on March 10.

The visit of Miss Onken on March 14 was the inspiration for an especially successful cooky-shine of alumnae, actives and pledges at the chapter house. Approximately 90 attended.

ALICE ORGAN

SAN DIEGO

Since the close of war activities and the end of transportation difficulties we have resumed our monthly meeting schedule. We alternate between luncheons and buffet suppers, hoping by that arrangement to meet the convenience of "all of the people some of the time."

San Diego is, of course, a naval and military center. Consequently a large proportion of our membership is made up of the wives of service men, and because of that fact, we have frequent changes in personnel. Since the opening of this year's program it has been necessary to replace both our recording and corresponding secretaries.

We held our election of officers in March. In April we observe Founders' Day with a special program.

We have been one of the 100% clubs and we shall be again. Our enthusiasm for Pi Phi projects continues high.

HELEN SAWERS SCHOLANDER

SAN FERNANDO VALLEY

Jane Taylor was hostess in January at a dessert meeting, highlighted by a very interesting talk on recent books given by Mrs. Floyd Welch. In February, Adamae Norris was hostess and Josephine of Josephine's Interiors discussed phases of interior decoration, answering questions and exhibiting samples.

Plans were announced for a Founders' Day dinner on April 25, in combination with the Glendale Club.

RUTH WALLEY

SAN FRANCISCO

The San Francisco Alumnae Club held a cooky-shine on the evening of January 30 at the home of Mrs. Neldon Hagbom. A guest speaker, Gladys Winegar, Stylist, gave a most interesting and informative talk on the uses and care of new fabrics.

A board meeting was held in February to arrange the

following meetings: An evening meeting in March at the home of Mrs. Jack Logan, Alumnae members from the Oregon chapters were hostesses; our Founders' Day luncheon will be held at the home of Mrs. H. C. Hendee; our annual sale of Arrow Craft articles, under the direction of Mrs. Ferris Bagley, will be held in May.

Definite arrangements also are being made to formulate a stimulating program for the year 1946-1947.

FRANCES C. GREENE

SAN JOSE

All meetings of our club are held in the evening. The majority of meetings this year have been preceded by dinner in the home of the respective hostesses. Plans are being formulated for our April meeting, which will be a pot luck cooky-shine. An interesting program on the Founders will be presented at this meeting. After our June meeting activities will be discontinued until the fall.

PATRICIA HOLLARAN

SAN MATEO

The San Mateo Alumnae Club has continued to meet for sandwich luncheons the third Monday in each month this year with an average of ten. Several old members and three new ones have been welcomed. Contributions have been sent to the Loan Fund, Settlement School, and Holt House, besides giving \$10 worth of playing cards to Dibble Hospital, and a turkey and ham on Christmas Day to the local U.S.O., and \$10 to the Red Cross.

Funds were raised as usual by selling the calendars sponsored by the Evanston Infant Welfare.

Plans are under way to celebrate Founders' Day with a luncheon for all of the Clubs in the Bay Area.

Any newcomers to this community are cordially welcomed to our meetings which are publicized in the local papers.

JESSIE B. WADE

SANTA MONICA-WESTWOOD

Under the stimulating leadership of its president, Helen Kuhn, the Santa Monica-Westwood Alumnae Club has enjoyed a busy year. Since the last report in December the group has held a business and program meeting in January and its regular Settlement School meeting in February.

The January meeting was held at the home of Kay Bourne in Santa Monica. Speaker of the evening was Mary Lou Browning, California P. She has recently returned with her two young sons after three years as an internee at Santo Tomas in Manila, and gave a most interesting account of her experiences there.

The February meeting, devoted to Settlement School was held at the home of Katherine Ashford in Santa Monica. Arrowcraft products were on display and the Settlement School chairman reported an unusually high sale of these products during the year. The usual Settlement School tea was not held due to the limited amount of Arrowcraft products available.

Pi Phi Gray ladies are still staffing "The Hut" at the Veterans' Hospital at Sawtelle.

The club convention delegate and officers for the coming year were elected at the March meeting, held at the home of Ethel McFarland.

BETTY FRAZER

SOUTH COAST

Our mid-winter meetings were luncheons. January hostesses were Marguerite Carpenter Harper and her daughter, Jo Anne Harper Verberg. Jo Anne's husband recently returned to this country after having been held a prisoner of war in Germany for over a year. February hostesses were Myrella Johnston Thomas and her daughter, Eleanor Jane Thomas Nye. Nita Day Carman, exchange editor of *The Arrow*, discussed the various fraternity magazines, dwelling particularly on the replies to Mrs. Glenn Frank's article in the *Woman's Home Companion*. Our Founders' Day luncheon will be held at the Santa Ana Country Club.

NITA DAY CARMAN

ALUMNAE PERSONALS

ALABAMA ALPHA

Marriage

Margaret Gallagher and Royal Bruce Kime on February 16, 1946 in Birmingham, Ala.

Births

To Mr. and Mrs. T. Herbert Smith (Frances Hayes) a son, William Alvin, on February 28, 1946 in Memphis, Tenn.
To Dr. and Mrs. Charles F. Row, Jr. (Clarice Davis) a daughter on February 14, 1946 in Santa Monica, Calif.

ARIZONA ALPHA

Births

To Mr. and Mrs. William N. Woodruff (Gertrude Johannessen) a son, William N., Jr. on October 9, 1945 in Cincinnati, Ohio
To Mr. and Mrs. Ward L. Funk (Mary Fergusson) a son, William Fergusson, on November 29, 1945.

ARKANSAS ALPHA

Marriages

Helen Ann Lockhart and Quenton Pulliam USA on February 2, 1946.
Betty C. Bassett and Franklin S. Williams on August 28, 1945.
Bonnie Beth Byler and Richard Kitchens Burke on January 21, 1946.
Irene Deloney and William Morse.
Patricia Hamberg and Robert B. Moore on October 17, 1945.

Births

To Capt. and Mrs. Cecil Brannen (Dorothy Kreis) a daughter, Margaret Jean, on March 3, 1946.
To Mr. and Mrs. Lee A. Biggs, Jr. (Martha Florence Snow) a son, Lee Albert III, on January 19, 1946 in Hot Springs, Ark.

CALIFORNIA ALPHA

Marriage

Barbara Burroughs and Hawley Atkinson on January 12, 1946 in Boise, Idaho.

Births

To Mr. and Mrs. J. Arch Butts, Jr. (Rose Cubbison) a daughter Cameron Leigh, on February 14, 1946.
To Lt. Comdr. and Mrs. O. H. Martin (Eileen Aldwell) a daughter, Jane, on June 27, 1945.

CALIFORNIA BETA

Birth

To Mr. and Mrs. Kirke Monroe Allen (Elizabeth Newman) a second son, Kirke Trevitt, on January 6, 1946.

CALIFORNIA GAMMA

Births

To Mr. and Mrs. William Otis Taylor (Francis Dunlop) a daughter, Terry Carroll, on March 10, 1945.
To Mr. and Mrs. Edward Raulston (Kathryn Ault) a daughter, Jobyna Lancaster on November 22, 1945.

Personal

Paulita Woolsey is in Japan where she is working as a cryptographer for the War Department.

COLORADO ALPHA

Marriages

Jane Middlemist and Lt. Donald C. Perkins in Denver, Colo.
Shirley Jean Huntington and John Reid Stryker in Denver, Colo.

Personals

Mrs. John Reid Stryker (Shirley Jean Huntington) has received her discharge from the WAVES.
Since their husbands discharge from the service, Mr. and Mrs. Darrell Hamilton (Maxine Andrew) and Mr. and Mrs. Ross Brown (Leona Temple) are living in Denver, Colo.

Mr. and Mrs. Lawrence Haney (Mary Foster) are living in Colorado Springs, Colo.; since Mr. Haney's discharge.

Mr. and Mrs. Bret Kelly (Patricia Ducey) are resuming their studies at the University of Colorado. Both were students there prior to his entering the Army.

COLORADO BETA

Births

To Mr. and Mrs. Byron Neid (Peggy Nelson) a son, Byron, Jr., on February 26, 1946.
To Mr. and Mrs. Walter Benning, Jr. (Mildred Taylor) a daughter, Julia Ann, on January 26, 1946.

Personals

Mr. and Mrs. Milton Boslough (Kathryn Gibson) are living in San Francisco where he is engaged in business there.

Mr. and Mrs. Wayne A. Jordan (Clarice Von Chermendy) and daughter are living in Denver.

Mr. and Mrs. Lytle Whitefield, Jr. (Yvonne Crabtree) and Mr. and Mrs. Charles W. Starks (Georgia Bell Patch) husbands are attending the Colorado School of Mines since their discharges from the service.

Mr. and Mrs. Robert MacMillan (Betty McNair) and son are living in Denver since Mr. MacMillan's discharge.

Mrs. Warren Mulford (Lois Acre) and daughter are living at 1465 Fillmore, Denver 6, Colorado while Capt. Mulford is in Shanghai.

Mr. and Mrs. Walter Benning, Jr. (Mildred Taylor) and daughters Diane and Julia Ann are living in Albuquerque, N.M.

D.C. ALPHA

Birth

To Mr. and Mrs. F. R. Poore (Doris Thomas) a daughter, Sally Jo, on January 10, 1946.

Personal

Mrs. C. Jonathan Hauck, Jr. (Elizabeth McKelvy) was recently honored by the recommendation of all the Parent Teacher Associations in Montgomery County, Md., and the appointment by Governor Herbert O'Coner, to be a member of the Montgomery County Board of Education for a six year term.

FLORIDA ALPHA

Birth

To Mr. and Mrs. Roy DeShaw (Marjorie Hammer) a daughter, Linda Lee.

Personals

Mr. and Mrs. Robert Powe (Lola Hammer) are at Hickam Field, Honolulu where Mr. Powe is now stationed.

Sincere sympathy is extended to Mrs. William S. Ilder (Mary Brown) in the death of her mother.

Mr. and Mrs. Ralph Stafford (Barbara White) and baby are living in DeLand where Mr. Stafford has been employed since his discharge.

Frances Inman formerly employed at the Barnett National Bank has accepted a position with Florida Power Corporation in DeLand.

Mr. and Mrs. Jimmie R. Tuten (Gwendolyn Powell) are living in Jasper, Fla. where Mr. Tuten is employed.

Mr. and Mrs. Robert L. Morris (Nelle Campbell) are living in Knoxville, Tenn. where Mr. Morris is employed by T.V.A.

Margaret Linzel sailed on February 12, 1946 to accept a position as Editorial Analyst at the Supreme Command Allied Powers Headquarters in Tokyo, Japan.

FLORIDA BETA

Marriages

Mary Elizabeth Brown and Lt. Thomas Erb on March 30, 1946 in Orlando, Fla.

Louise Perkins and Richard Brown on January 23, 1946 in Sanford, Fla.

Birth

To Lt. Col. and Mrs. Don Hillman (Lloyd Pierce) a daughter on February 5, 1946 in El Paso, Tex.

Personals

Mr. and Mrs. Morris Abram (Jane Maguire) and daughter are now residing in England where Mr. Abram is a student at Oxford University. Mrs. Abram is correspondent for the "Orlando Morning Sentinel."

Mary Ann Walts has accepted a position with the Barnett National Bank of DeLand, Fla.

FLORIDA GAMMA

Marriages

Jane Kerns Barry and Vernon R. Childress on February 2, 1946 at New York City.

Barbara Brown and Dennis V. Shea in New York City.

Personal

Mrs. Myron A. Pickens (Frances Barnes) is now living in DeLand, Fla.

GEORGIA ALPHA

Birth

To Mr. and Mrs. Reed Yates, Jr. (Mildred Campbell) a son on June 25, 1945 in Beaumont, Tex.

IDAHO ALPHA

Births

To Mr. and Mrs. C. H. Tunncliffe Jones, (Florence Greene) a daughter, Margaret Dering on January 12, 1946.

To Mr. and Mrs. Mark Robinson (Mary Margaret Braxton) a daughter, Carole Sue, on February 13, 1946 at Olympia, Wash.

ILLINOIS ALPHA

Personal

Mrs. Harold J. Wilson (Lucia Blake) returned in March from a six months' visit with her son and daughter-in-law in San Salvador, Salvador.

ILLINOIS BETA-DELTA

Birth

To Mr. and Mrs. William F. Craig (Jane Pasche) a daughter, Catherine Denise, on December 23, 1945.

ILLINOIS EPSILON

Marriages

Mary Louise Eikenhout and Lt. William Farrar on October 8, 1945 at Kliss Chapel, Grand Rapids, Mich.

Margaret Gallagher and Royal Bruce Kime on February 16, 1946 in Birmingham, Ala.

Birth

To Mr. and Mrs. J. M. Battjes (Barbara Borough) a daughter, Terrie Ann, on January 9, 1946.

Personal

Mr. and Mrs. Aurelio E. Florio (Marana Halstead) have returned to Champaign, Ill. to live.

ILLINOIS ZETA

Marriages

Kathryn Leutwiler Sloan and G. C. Tanton, Jr. on February 14, 1946 at the First Presbyterian Church in Peoria, Ill.

Stella Jean Lehmann and Ens. Al Hunter. Nancy Jones and Art Burke in November, 1945.

Helen Dees and Charles Hauseman. Judy Gardiner and Roger Downs.

Births

To Mr. and Mrs. E. Hudson Foreman (Lois Fuller) a son, Scot Erwin, on June 12, 1945.

To Lt. and Mrs. Charles Mauney (Helen Schnepf) a son, Maelch, on February 1, 1945.

To Mr. and Mrs. John Padgett (Shirley Trumpey) a son, John Frederick, on December 14, 1945.

To Mr. and Mrs. R. Donald Curry (Jane Chapeck) a daughter, Mary Jane, on January 14, 1946.

To Mr. and Mrs. Carl Vestling (Christina Meredith) a daughter, Anne, on February 11, 1946.

To Mr. and Mrs. Harry H. Orndorff (Dorothy Owen) a son, Owen Harvey, on January 4, 1946.

To Mr. and Mrs. George Shevlin, Jr. (Annette Wolfgram) a son born in Evanston, Ill.

Personals

Mr. and Mrs. Charles Keller (Betty Grady) are living in Champaign, Ill.

Mr. and Mrs. Harve Zorn (Betty Richards) are living in Urbana, Ill. and Mr. Zorn is taking his master's degree in Music.

Mr. and Mrs. Harold Dawson (Beth Olwin) are living in Champaign, Ill. Mr. Dawson is Director of the Placement Bureau at the Illini Center in Chicago, Ill.

Dr. Howard Gowen, husband of Ruth Cogdal Gowen, has been made Cancer Control Director of the State Department of Health in Springfield, Ill.

Mr. and Mrs. Durward Judy (Sara Lipscomb) and daughter Gail are living in Champaign, Ill. where Mr. Judy has entered law practice.

Mrs. Clarence Cramer (Kathryn Browne) has been made head of the department of music at Chicago Teacher's College.

Sincere sympathy is extended to Mrs. Roy G. Beh (Jane Ludwig) in the death of her husband on December 19, 1945.

Mr. and Mrs. George O. Cogswell (Katherine Saxton) have returned to Pueblo, Colorado to live.

ILLINOIS ETA

Birth

To Mr. and Mrs. Temple H. Bailey (Lois Seago) a daughter, Mary Phyllis on December 12, 1945.

INDIANA ALPHA

Marriage

Mary Gene Wiesman and Robert R. Brock on February 9, 1946. They will reside in Franklin, Ind.

Personals

Lt. and Mrs. Harry J. Brauer (Martha Cooke) are living at Farmingham Centre, Mass. where Lt. Brauer is stationed at the hospital.

Rev. and Mrs. J. Raymond Cope (Marian Coy) are moving to Berkeley, Calif. in April. Rev. Cope is to become minister of the First Unitarian Church there.

INDIANA DELTA

Marriage

Dorothy Weber and Lt. R. B. Stark on September 22, 1945.

Birth

To Mr. and Mrs. Lawrence W. Mueller (Margaret Ellen Nichols) a son, William Kendall on April 11, 1945 in New Orleans, La.

INDIANA GAMMA

Marriages

Julia Margaret Johnson and Calvin Friar on July 22, 1945.

Doris Brown and Capt. Willard E. Fawcett on December 21, 1945.

Martha Hart and Robert J. Williamson on December 7, 1945.

Leola Thomas and Lloyd McClarty on December 23, 1945.

INDIANA EPSILON

Marriages

Marie Freeman and Roger Holcomb on January 5, 1946.

Andrea Eggston and Peter Moore in September, 1945. Joanne McCarty and Thomas Shirley in June, 1945.

Personal

Ruth Liljestrom is stationed in Manila with the American Red Cross.

IOWA ALPHA

Personals

Mr. and Mrs. F. A. Jagger (Elizabeth Lundgren) and son are living at Bethpage, Long Island, N.Y. following Mr. Jagger's discharge.

Mrs. F. D. Huebner (Lucy Ann Deesz) and daughter are in Denver, Colo.

IOWA BETA

Marriages

Betty Lou Wilson and Dale E. Jeffries on January 19, 1946 in the chapel of the Central Presbyterian Church in Des Moines, Iowa.

Phyllis Stone and Reuben Core on February 23, 1946 in the Central Methodist Church at Stockton, Calif.

Personal

Harriet Proudfoot is librarian at the Spokane, Washington Junior High School.

IOWA GAMMA

Marriages

Virginia Reichstein and Theodore C. Whited on January 19, 1946 at Pittsburg, Kan.

Catherine French Ferris and James T. Mitchell on April 28, 1945.

Helen Knapp and James J. Hauser on September 14, 1945 in Los Angeles, Calif.

Ora Clark Kindig and Donald Osborn on March 28, 1946.

Births

To Mr. and Mrs. Blaine Stuhlsatz (Louise Pattengill) a daughter, Susan Louise, on December 9, 1945 at Glen Ellyn, Ill.

To Mr. and Mrs. E. E. Graham (Ila Pearce) a son, Rex Holcomb, on January 1, 1946.

To Ens. and Mrs. Edward Owen (Dolores Carlson) a daughter, Caroline Dee, on January 28, 1946.

To Dr. and Mrs. Alexander Bryce Stearns (Doris E. Young) a son, on May 8, 1945.

Personals

Mrs. Albert Bates (Dorothy Roost) is living in Honolulu, Hawaii.

Mr. and Mrs. Boynton Knapp (Anne Marie Taff) are living in Des Moines, Iowa.

IOWA ZETA

Births

To Dr. and Mrs. John W. Dunning (Louise French) a daughter, Sidney French, on December 8, 1945 in Peoria, Ill.

To Mr. and Mrs. John G. Herman (Betty Lou Leaver) a son, Richard, on October 30, 1945.

KANSAS ALPHA

Marriages

Georgia Ann Utterback and Robert M. Akey and Rosemary DeLee Utterback and Lt. Robert M. Trump, in a double wedding June 3, 1945 at Newton, Kan.

Betty Lou Hancock Wertz and Willard Ames Monahan, Jr. on December 27, 1945 at St. Francis, Kan.

Birth

To Lt. Comdr. and Mrs. J. E. Schiffmacher (Janet Wallace) a son, Mark Douglas on January 24, 1946.

Personal

Helen Burdick Laughlin has returned to Wheeling, W. Va. as the Executive Secretary of the Family Service Bureau.

KANSAS BETA

Marriages

Shirley Gillan and Robert Anderson in December, 1945 at Concordia, Kans.

Vera Peterson and Ross Paddock on January 27, 1946 at Kansas City.

Marianna J. Snair and Lt. (j.g.) James A. Wilson on March 23, 1946 at Manhattan, Kan.

Birth

To Capt. and Mrs. John H. Rickenbacher (Jean Shane) a son, John Edward on December 14, 1945 at Junction City, Kan.

LOUISIANA ALPHA

Birth

To Dr. and Mrs. Maurice Sullivan (Beatrice Adams) a daughter, Judith on November 5, 1945 in El Paso, Tex. They are residing in Baltimore, Md.

LOUISIANA BETA

Marriage

Ann Myers and Bob B. Larrick on September 8, 1945.

MAINE ALPHA

Births

To Mr. and Mrs. Frederic Sturgis (Virginia Nelson) a son, Frederic Peter, on November 13, 1945.

To Mr. and Mrs. William B. Ledger (Emma Thompson) a daughter, Jane Carol, on February 17, 1946.

MANITOBA ALPHA

Births

To Mr. and Mrs. James Fairfield (Norma Baskin) a son, on February 9, 1946 in Winnipeg, Man.

To Mr. and Mrs. J. A. Coulter (Dorothy Precious) a son, on February 16, 1946 in Winnipeg, Man.

To Mr. and Mrs. Hart D. Clark (Lenore Morgan) a son, Alan Frederick Leonard, on February 23, 1946 in Winnipeg, Man.

MARYLAND ALPHA

Birth

To Capt. and Mrs. Forbes R. McCreery, Jr. (June Harris) a second daughter, Marie Thibault, on February 2, 1946 in Washington, D.C.

Personals

Lucile McCormick has been given a government citation for the work which she did on the Atomic Bomb Project at Columbia University.

Doris Weltner was recently transferred to the International Department of American Airlines and is at the National Airport in Washington.

Sarah Showalter is singing with an entertainment unit with the American Red Cross in Germany.

Mr. and Mrs. Masahito Iwamoto (Marguerite Magruder) and daughter, Mary Estelle, are in Japan. Mr. Iwamoto is the Chief Interpreter between Headquarters in Tokyo and the Embassy in Washington.

MASSACHUSETTS ALPHA

Birth

To Lt. and Mrs. Howard K. Grant (Priscilla Hammond) a son, Lyle Howard on June 11, 1945.

MASSACHUSETTS BETA

Birth

To Mr. and Mrs. Everett W. Barton (Dorothy B. Kinsley) a second son, David Kinsley, on January 16, 1946 at Winchester, Mass.

Personal

Marie Lovett is a stewardess with the American Airlines.

MICHIGAN ALPHA

Marriage

Betty Lee Wilson and Edward T. Stewart on November 25, 1945 at Ft. Benjamin Harrison, Post Chapel, Indianapolis, Ind.

Birth

To Mr. and Mrs. John Philip Ruppert (Helen M. Tyler) a son, John Philip, Jr. on January 20, 1946 in Washington, D.C.

Personal

Mr. and Mrs. Owen Wyandt (Harriet Smith) are living in Chicago since Mr. Wyandt received his discharge from the Navy.

MICHIGAN BETA

Marriages

Frances Griffin and Capt. Edward Sedley Bress, Jr. on January 19, 1946 in Ann Arbor, Mich.

Florence Helmick Macaulay and Dr. Forest J. Pinkerton on September 14, 1945 in Honolulu, Hawaii.

Virginia Appleton and Robert H. Darden on November 10, 1945.

Birth

To Mr. and Mrs. Joseph Ryan (Grace Beckham) a son, Joseph, Jr., on January 26, 1946 in Toledo, Ohio.

MINNESOTA ALPHA

Marriage

Ens. Lois Merchant USNR and Ens. Henry I. Hansen USNR on December 15, 1945.

Births

To Mr. and Mrs. Harry Cradick (Eleanor Jo Gibbs) a daughter, Susan Jane, on January 15, 1945 in Minneapolis, Minn.

To Mr. and Mrs. Ralph Golseth (Marian Nelson) a son, William James, on November 26, 1945 in Minneapolis, Minn.

To Mr. and Mrs. Richard Powers (Gladys Paulson) a daughter, Jane Elizabeth, on October 20, 1945 in Arlington, Va.

To Mr. and Mrs. George Wooley, Jr. (Kay Gavin) a daughter, Catherine, on April 7, 1945 in St. Louis, Mo.

To Mr. and Mrs. James Kilgore (Lois Fegles) a daughter, Mary Louise, on January 9, 1946 in Minneapolis, Minn.

To Mr. and Mrs. Ben Chandler, Jr. (Elinor Fegles) a son, Donald Barry, on January 10, 1945 in Marshfield, Ore.

To Mr. and Mrs. James Mair (Meredith Donaldson) a son, James Donaldson, on February 24, 1946 in Minneapolis, Minn.

To Mr. and Mrs. Wesley Libbey (Lucille Larson) a fourth son, Robert Bruce, on August 10, 1945, at Grand Rapids, Minn.

To Mr. and Mrs. Duane Eames (Ina Ramsay) a son, Thomas Ramsay, on August 30, 1945 in Seattle, Wash.

To Mr. and Mrs. Victor Zeuthen (Vivian Brown) a son, Victor Earl, Jr., on January 20, 1946 in Neenah, Wis.

MISSOURI ALPHA

Marriage

Peggy Oberman and William Wallendorf on November 24, 1945 at Jefferson City, Mo.

Births

To Mr. and Mrs. A. L. Hanley (Emelie Jane Chick) a son, Lawrence Mills, on September 18, 1945.

To Mr. and Mrs. Leroy D. Smithers (Rosalie Cousins) a daughter, Mary Claudia, September, 1945.

To Mr. and Mrs. George Irl Jackson (Ethel Estes) a daughter, Nancy Irl, on February 13, 1946.

To Mr. and Mrs. Samuel A. Burk (Vera Faurot) a daughter, Stephanie, on November 1, 1945.

Personals

Maj. Marion L. Francis, husband of Jewell Brandenberger Francis, has been serving with the Judge Advocate General's headquarters in Hanover, Germany. He recently attended the Nuernberg trials.

Capt. Henry P. Andrae, husband of Helen Walton Andrae, has been assisting with war crimes investigations in Tokyo.

T/Sgt. Larry Schulerberg, husband of Mary Ann Dallas Schulerberg, who served as combat reporter for the Fifth Marine Division returned in December. They are now residing in St. Louis, Mo. where he is on the staff of the *Globe-Democrat* and teaching at Washington University.

Mrs. Lawrence Dorsey (Marjorie Smith) was a recent visitor in Evansville, Ind. She is the Educational Secretary of the Indiana Diocese of the Episcopal Church and came to Evansville to address the House of Churchwomen. Mrs. Dorsey was entertained at a tea given by Mrs. I. J. Rickrich (Mildred Cartwright) with many of the alumnae club present.

Colette Hurbain sailed from New York March 8, 1946 for her home in Belgium.

MISSOURI BETA

Marriages

Marie Vaughn and George Crowson on January 17, 1946 at Winnetka, Ill.

Betty Mae Thomas and Carl Jewett Brock on January 22, 1946 at St. Louis, Mo.

Marjorie Jane Campen and Lt. Joseph Edward Casterline on February 23, 1946 at St. Louis, Mo.

Births

To Mr. and Mrs. Athol John Michener (Anne Purnell) a son, Bruce Clinton, on January 28, 1946 at St. Louis, Mo.

Lt. and Mrs. Ruford Canthers (Alice Jean Love) a son, Ruford, Jr., on January 24, 1946, at St. Louis, Mo.

Mr. and Mrs. Frank St. Cyr (Elsie Jean Lantz) a daughter, Elsie Catherine, on January 17, 1946 at St. Louis, Mo.

Mr. and Mrs. John Naylor (Jean Buchta) a son, John Buchta, on December 29, 1945 at St. Louis, Mo.

Personal

Mr. W. T. Bothman (Dorothy Wiggins) has moved from Los Angeles, Calif. to Honolulu, Hawaii.

MONTANA ALPHA

Personals

Mr. and Mrs. Donald Duncan (Marji Boles) are living in Butte, Mont. where Mr. Duncan is connected with the Telephone Company.

Jean Lamberg is working in the Laboratory of the Murray Hospital in Butte, Mont.

Marian Lamberg is teaching High School in Whitehall, Mont.

Audrey Gustafson Roth is the new ski coach at Montana State College in Bozeman.

Evelyn Waterman received the Meritorious Civilian Service Award for having operated the Selective Service Unit of the Employment Section since its inception in her district.

NEBRASKA BETA

Marriages

Grace Porter Spangler and Richard V. Westover on October 3, 1945.

Betty Jean Johnson and Sam Frederick Segrist on January 27, 1946.

Kathleen Duncan and Capt. Robert D. Larson on February 7, 1946.

Births

To Mr. and Mrs. Harold A. Howell (Nadine Beveridge) a daughter, Jill Suzanne, on November 13, 1945 in Marysville, Kan.

To Mr. and Mrs. Miles Semrod (Marilyn Cafn) a son, Michael Lee, on November 21, 1945 in Fremont, Neb.

To Mr. and Mrs. Vance Balfour (Eugenia Bedson) a daughter, Susan Elizabeth, on January 14, 1946 in Lincoln, Neb.

To Mr. and Mrs. Lowell Bruce Dwinell (Anne Kinder) a daughter, Jean Stuart, on February 13, 1946, in Lincoln, Neb.

To Mr. and Mrs. John Dixon (Charlotte Stahl) a son, Michael, on September 3, 1945.

To Major and Mrs. Robert Lovejoy (Helen Cary) a son, Charles Jackson, on February 24, 1946.

To Capt. and Mrs. Charles Stipp (Agnes Wanek) a daughter, Janet Ellen, on January 8, 1946.

Personals

Lt. Col. and Mrs. Alfred N. Sharrick (Dorothy Frankforter) and children are now living in Wichita, Kan.

Lt. and Mrs. Lloyd Cleveland (Jane Edwards) and son are residing in Red Bank, N.J. until Lt. Cleveland receives his discharge.

Mr. and Mrs. Ben Hurst, Jr. (Pat Weaverling) and children are living in Fayette, Mo. where Mr. Hurst is practicing medicine.

Dr. and Mrs. David Ivan Rutledge (Marian Wilkerson) are living in Boston, Mass. where Dr. Rutledge is with the Lahey Clinic.

Sincere sympathy is extended to Mrs. G. B. McMurtrey (Margaret Owen) in the death of her father.

NEVADA ALPHA

Marriage

Betty Flyge and Capt. Elwyn F. Freemonth on February 24, 1946 at the Federated Congregational Presbyterian Church, Reno, Nev.

Personals

Phyllis Poulin has returned to Reno after having spent the last six years in Alaska on the staff of Northern Pacific Airlines. While there she did flying from the two airline's bases, Juneau and Anchorage, to such points as Sitka, Fairbanks and Nome.

Sincere sympathy is extended to Mrs. George Moore (Mary Margaret Shaughnessy), Mrs. Eugene Kelly (Ann Shaughnessy) and Mrs. F. Allen Keith (Frances Shaughnessy) in the death of their father.

NEW YORK ALPHA

Marriage

Jane Mary Bagnell and Harry Jay Siegel on March 2, 1946 in New York City.

Births

To Mr. and Mrs. Kenneth H. Marlatt (Kay Annabel), a daughter, on October 13, 1945.

To Mr. and Mrs. Henry LeGrand Nelson (Thelma Horton), a daughter, Linnea Lee, on January 7, 1946.

To Mr. and Mrs. Willis A. Brown (Nan Unger), a daughter, Barbara Elaine, on January 10, 1946.

To Mr. and Mrs. Gordon R. Butler (Jean Houghten), a daughter, Nicola Carol, on January 15, 1946.

To Mr. and Mrs. Gordon Compton (Constance Wilder), a daughter, Susan Cover, on February 16, 1946.

To Mr. and Mrs. Giles R. Schofield, Jr. (Whitney Smith), a daughter, Whitney Ann, on August 19, 1945.

Personals

Floria Kirley has recently passed the New York State Bar Exams and will be admitted to the bar this month.

Helen Van Alt is with the American Red Cross at one of the rehabilitation centers in New York City.

Doty Henderson is a free lance artist, doing commercial illustration work and is established in a studio of her own in Philadelphia, Pa.

Virginia Sherman is employed at the Simmons Embalming Company in Syracuse, N.Y.

Mr. and Mrs. Willis Brown (Nan Unger) are living in Syracuse, N.Y. Mr. Brown has resumed his law practice there.

NEW YORK DELTA

Personals

Mr. and Mrs. Stuart Miller (Louise Mason), have adopted a son, John James, born January 25, 1946. Sincere sympathy is extended to Mr. and Mrs. Warren D. Reinhard (Edith Klenke) in the death of their nine year old son on November 10, 1945.

NORTH CAROLINA ALPHA

Marriages

Mary Elizabeth Kearney and Thomas East. Ann Castleman and Wayne D. Alexander on February 4, 1946 at the St. Luke's Episcopal Church in Long Beach, Calif.

Dorothy Louise Jackson and Francis Thomas Fogarty on December 15, 1945 in Asheville, N.C.

Julia Frances Newsome and Arthur Charles Quackenbush on December 29, 1945 at Norfolk, Va.

Births

To Rev. and Mrs. R. E. Gribbon (Elsie Lawrence), a son, Robert Emmet III, on February 5, 1946.

To Mr. and Mrs. Emerson Penn Dameron (Nancy Gordon), a daughter, Elizabeth Gordon, on February 5, 1946.

To Lt. (j.g.) and Mrs. Craig Phillips (Mary Martha Cobb), a daughter, Martha Gatlin, on January 9, 1946.

To Mr. and Mrs. Bob Hardigan (Jeanie Allick), a son, Robert, Jr., in December, 1945.

To Mr. and Mrs. Floyd Cahoon (Ardis Elaine Kipp), a daughter, Kipp, on January 9, 1946 in Columbia, N.C.

To Mr. and Mrs. John O. Davis (Betty Booker), a son, John O., Jr., on January 29, 1946 in Toledo, Ohio.

Personals

Mr. and Mrs. William Smith (Martha Le Fever) are residing in Traverse City, Mich., where Mr. Smith is employed by the local newspaper.

Mr. and Mrs. Shelton Scales (Stacy Crockett) and daughters are living in Stoneville, N.C.

Mr. and Mrs. Hobart McKeever (Olive Price Charters) are in Chapel Hill, N.C., where Mr. McKeever is attending school.

Mrs. William Adams (Louise Walker) now employed at Duke University plans to join her husband in Austria who is with the Army of Occupation.

Capt. and Mrs. Thomas H. Holmes III (Janet Lawrence) are living in Columbus, Ohio, where Capt. Holmes is Chief of Staff, Station Hospital at Ft. Hayes.

Mr. and Mrs. Edward Forehand (Julia Duke) are living in Springfield, Mo., since his discharge.

Capt. Jane Durning LaPin is on terminal leave and is in Louisville, Ky.

NORTH CAROLINA BETA

Marriage

Lucy Jane Dodd and Fred C. Stone, Jr., on August 10, 1945 in Beaumont, Tex.

Birth

To Mr. and Mrs. Kearne Reid Thompson, Jr. (Sara E. Bell), a daughter, Sara, on September 28, 1945.

Personals

Dr. and Mrs. Robert Leibold (Mary Louise McCluskey) are residing in Pittsburgh, Pa., where Dr. Leibold has resumed his practice.

Mr. and Mrs. John Osborne (Ann Laupp) and children are moving to Watkins Glen, N.Y.

NORTH DAKOTA ALPHA

Births

To Dr. and Mrs. Richard Coburn Horns (Dorothy Buckman), a daughter, Mary Claire, on November 22, 1945.

To Mr. and Mrs. Tom Haig (Lois Healy), a son, October 22, 1945.

To Mr. and Mrs. J. H. Robertson (Betty Jane Bonner), a son, on July 30, 1945.

To Mr. and Mrs. Don V. Smith (Rebecca Onstad), a daughter, on October 23, 1945.

To Mr. and Mrs. Blair Merwin (Ruth Surprenant), twin sons, on February 5, 1946.

To Mr. and Mrs. C. F. Eisele (Joyce Umlauf), a son, December 28, 1945.

Personals

Major and Mrs. Floyd A. Bergquist (Winifred Mulloy) and five children are living at #2 Dresden St., Chevy Chase View, Kensington, Md. Major Bergquist is stationed in the Pentagon. During the last four years Mrs. Bergquist and children lived in Crookston, Minn., while Major Bergquist

was on active duty. Ann, Carl, Robin and Billy attend Blessed Sacrament School in Chevy Chase. Brenda is pre-school age.

Mr. and Mrs. J. H. Robertson (Betty Jane Bonner) moved from Banana River, Fla., to Harlowton, Mont.

Lt. Col. and Mrs. S. Theodore Rex (Cora Wiseth) are living in Fargo, N.D., where Lt. Col. Rex has accepted a position as Assistant Chief Attorney, Regional Office, U. S. Veterans Administration.

Eleanor Rita Bonner is residing in Des Moines, Ia.

NOVA SCOTIA ALPHA

Marriage

Barbara Louise Sieniewicz and Lt. Cyril Melbourne Kincaide, R.C.A.M.C., in St. John, New Brunswick on February 16, 1946.

Births

To Mr. and Mrs. C. E. Tremblay (Vivian Corrigan), a son, in January, 1946.

To Dr. and Mrs. Ritchie Douglas (Betty Miller), a daughter, in January, 1946.

Personals

Mr. and Mrs. Henry Ross (Margaret Mack) are living in Montreal where Mr. Ross is doing Post Graduate work at the Childrens Memorial Hospital.

Mr. and Mrs. Roger Rand (Gwen Gillespie) are living in Yarmouth where Mr. Rand is magistrate for western Nova Scotia.

Mrs. D. F. Archibald (Mildred Allen), Mrs. Laird Fair (Phyllis Hendry), Mrs. Jack Kerr (Shirley Kirkpatrick), and Mrs. E. W. Coleman (Peg Sproull) have all recently returned to Halifax.

Merle Purtil and Anne Walker, both members of the Red Cross Corps, are now on escort duty from Halifax to Montreal with wives and children of service men who are arriving from Britain.

OHIO ALPHA

Marriages

Gene E. Porter and Fred W. Wheaton on September 22, 1945 in Bloomfield, N.J.

Ruth Ann Grover and Thomas Andrian on February 23, 1946, in Athens, Ohio.

Births

To Mr. and Mrs. William Bailey Biggs (Elizabeth Wood), a son, William Bailey, Jr., in January, 1946.

To Mr. and Mrs. Frank Gerchow (Lois Eldridge), a son, James Roy, on December 6, 1945.

Personal

Edith Humphrey has accepted a position in the Dramatics Department at Sullins College, Bristol, Va.

OHIO BETA

Marriages

Jan Underwood and Dr. Charles L. Lindborg on February 16, 1946 in Columbus, Ohio.

Helen Schoenborn and Dr. Judson Wilson on February 23, 1946 in Columbus, Ohio.

Births

To Mr. and Mrs. David McDaniel (Ruth Hoffman), a son, Jay David, on February 15, 1946 in Cincinnati, Ohio.

To Mr. and Mrs. Ned W. Strasser (Margaret Rea Anderson), a daughter, Barbara Rea, on November 6, 1945 in Cincinnati, Ohio.

To Mr. and Mrs. Phil Tefft (Kay Franks), a daughter, Susan, on January 19, 1946.

To Dr. and Mrs. Thomas K. Ellis (Anita Dreyer) a son, Jeffrey Tom, on January 22, 1946.

Personals

Mrs. F. A. Lambert (Dorothy Irvine) has been traveling with the U.S.O., playing with Grant Mitchell in the "Late Christopher Bean." The show toured Honolulu, Gilberts, Marshalls, Saipan, Guam, Okinawa and Japan.

Anne Worell is in Munich, Germany, as club director with the Red Cross. She expects to return to the States this summer.

OKLAHOMA ALPHA

Marriage

Katherine Adams Baird and Arthur Frances in September, 1945 in Laredo, Tex. They are residing in Mexico City.

Birth

To Mr. and Mrs. William Williams (Evelyn Riley), a son, on October 30, 1945 in Seattle, Wash.

ONTARIO ALPHA

Marriage

Gwyneth Taylor and Miller Ballem.

Personals

Suzanne Oliver is an instructor in Physical Education at Cornell University, Ithaca, N.Y.

Mr. and Mrs. Miller Ballem (Gwyneth Taylor) have returned to Canada. Mr. Ballem is resuming his post graduate course in medicine. Gwyneth was physiotherapist overseas for two years.

Lt. Zoe Christie, R.C.A.M.C., who has been stationed in hospitals on the west coast of Canada as laboratory technician for over a year, has now been transferred to Chorley Park Military Hospital in Toronto.

Patricia Secombe has received honorable mention for service given during her two years with the Women's Division of the Royal Canadian Airforce.

ONTARIO BETA

Marriages

Mona Morgan and James Oppé on September 26, 1945 in the Cronyn Memorial church, London. They are residing in Grandmere, Quebec.

Mary Cameron Younge and Dr. William St. George Metzler on February 9, 1946 in Toronto.

Birth

To Dr. and Mrs. L. E. Nugent (Louise Neville), a son, on January 19, 1946 in Ft. Worth, Tex.

Personals

Eleanor Mathewson formerly a lieutenant in the W.R.C.N.S. has now returned to London.

Elizabeth Fraser an honor graduate in English from the University of Western Ontario, 1945, is now an Instructor in the English Department of the University. Following her graduation she was engaged in general reporting for the Ottawa Journal in Ottawa. Her assignments consisted of book reviews, work in the diplomatic field, and in education.

OREGON ALPHA

Marriage

Betty Henry and Orin Amundson on February 8, 1946.

Birth

To Mr. and Mrs. Theodore Klabau (Betty Barnes), a son, Kramer Barnes, on July 11, 1945 in Honolulu, Hawaii.

Personals

Mr. and Mrs. Howard Jones (Molly White) are living in Temple, Tex., where Mr. Jones is on the staff of the Army's McCloskey General Hospital.

Betty Mushen was with the Ferry Command Headquarters at Long Beach, California, during the war and is continuing her work with them.

Mr. and Mrs. C. H. Abrams, Jr. (Willa Bitz) and daughter are living in San Jose, Calif.

Mrs. William McCall (Marjorie Linebaugh) and children are living in Portland, Ore., again after several years in California.

Mr. and Mrs. Joseph Devers (Helen Wiedmer) are living in Salem, Ore., where Mr. Devers is practicing law.

Mr. and Mrs. Richard Glenn (Pat Brugman) and children are residing in Pendleton, Ore., since Mr. Glenn's discharge from the service.

Mr. and Mrs. Russell Iseli (Mary Jane Wormser) are living in Cottage Grove, Ore., since Mr. Iseli's recent discharge.

OREGON BETA

Marriage

Patricia Tracy and Warren Hunter.

Birth

To Mr. and Mrs. John B. Kidd (Mary Jane Johnson), a son, John B., Jr., on November 20, 1945 in Las Vegas, Nev.

Personals

Mr. and Mrs. Edwin C. Lewis (Edith B. Smith), and son, Edward, are living in Mill Valley, Calif., where Mr. Lewis is with the Associated Oil Company of San Francisco.

OREGON GAMMA

Marriages

Doris Holmes and Elmer Scheelar on February 23, 1946.

Eileen Bontrager and Lester Douthit on January 6, 1946.

Jean Webb-Bowen and Carl Hultenberg.

Jane Huston and Maurice Fitzimmons.

Patricia Lamb and Warren Doolittle.

Jean Newman and Henry Fricke.

Personal

S/Sgt. Miriam Oakes, WAC, was in Salem, Oregon, on a short visit before starting a new assignment at Camp Atterbury, Ind., Wakeman General Hospital. She was previously a reporter in Public Relations.

PENNSYLVANIA GAMMA

Personal

Margaret Linzel sailed on February 12, 1946 to accept a position as Editorial Analyst at the Supreme Command Allied Powers Headquarters in Tokyo, Japan.

SOUTH DAKOTA ALPHA

Birth

To Mr. and Mrs. Hugh D. Crawford (Jean Veirs Coplen), a daughter, Jean, on September 27, 1945 in Sioux City, Iowa.

TEXAS ALPHA

Marriages

Marjorie Mae Walker and Capt. James Gordon Robson, Jr., RCTC, on February 7, 1946.

Luetta Graham and James Michael on February 9, 1946 at Beaumont, Tex. They are now residing in San Francisco, Calif.

Connie Clark and W. J. Akin on March 31, 1945 at Beaumont, Tex. They are now residing in Cranford, N.J.

Ray Randolph Wilson and James Griffith on March 2, 1946 in Beaumont, Tex. They are now residing in Houston, Tex.

Births

To Mr. and Mrs. Travis Bailey (Martha Wiggins), a son, John Radley, on January 21, 1946.

To Capt. and Mrs. Jarratt Beanland (Catherine Johnson), a daughter, Catherine Johnson, on October 28, 1945.

To Mr. and Mrs. M. J. Kutner (Marilyn Tillery), a son, on February 13, 1946, Beaumont, Tex.

To Mr. and Mrs. Thomas Swope (Aileen Hill), a son, on February 5, 1946, in Beaumont, Tex.

To Mr. and Mrs. William Smiley (Anne Hargrove), a son, on July 10, 1945 in Beaumont, Tex.

To Mr. and Mrs. Clayton Amacker (Jeanne Richey), a daughter, on January 16, 1946 in Beaumont, Tex.

VERMONT ALPHA

Marriage

Betty Adell and Charles L. McCord on January 12, 1946.

VERMONT BETA

Marriages

Margaret Ann Durfee and Russell C. West on February 23, 1946 in Burlington, Vt.

Elizabeth Jenks and William Lane in December in Burlington, Vt.

Births

To Mr. and Mrs. Thomas J. Keighley (Caroline Provost), a daughter, Katherine.

To Mr. and Mrs. C. A. Congdon (Margaret McCracken), a daughter.

To Mr. and Mrs. Lloyd W. Fiske (Margaret Bean), a son.

To Mr. and Mrs. Bruce Lauritzen (Elizabeth Gurney), a daughter.

Personal

Recently pledged Pi Beta Phi were Jane Atwood, daughter of Mrs. Ralph E. Atwood (Grace Killam) and Betty Branch, daughter of Mrs. Charles Branch (Anne Sargent).

VIRGINIA ALPHA

Birth

To Mr. and Mrs. Reed Yates, Jr. (Mildred Campbell), a son, on June 25, 1945 in Beaumont, Tex.

Personal

Sincere sympathy is extended to Mrs. A. G. Wenchel (Regina Zies) in the death of her mother.

VIRGINIA GAMMA

Marriages

Jeanne Forrester and Frederick W. Schneider, Jr., on May 19, 1945 in Honolulu, Hawaii.

Virginia Myrl Davis and Robert Jamieson Faulconer on August 11, 1945.

Personal

Sincere sympathy is extended to Mrs. Chester Gray Starkey (Ruth Eyre) in the death of her husband on January 22, 1946 following a major operation.

WASHINGTON ALPHA

Birth

To Lt. Col. and Mrs. Phillip Foss (Ann McLeish), a son.

WASHINGTON BETA

Marriages

Elsie Sherman McFarlane and Major Ted Sumerlin, on January 4, 1946.

Geneva May Conniff and Alfred William Carlson, Jr., on March 15, 1946 at the Westminster Congregational church in Spokane, Wash.

Ygerne Cater and Warren James Woods on March 16, 1946 at the Central Methodist Church in Spokane, Wash.

Phyllis Hinkley and George Francis Taylor on February 8, 1946 in Chico, Calif.

Jean Doten Eriksen and Lt. (j.g.) Robert Chase Benedict on January 17, 1946 in Boston, Mass.

Jeanne Carol Peckenpaugh and Walter David Smith.

Births

To Lt. and Mrs. H. W. Hall (Sarah K. Schlademan), a son, David Ramsay, on October 24, 1945 in Lansing, Mich.

To Capt. and Mrs. Spencer Tinker (Gwen Eder), a son, George Allen, on June 22, 1945 in Honolulu, Hawaii.

To Mr. and Mrs. Charles Wallace Niesen, Jr. (Alice Whitney), a third son, on March 1, 1945.

Personals

Mary Ann Swenson is employed at the Fourteenth Naval District Headquarters in Honolulu, Hawaii.

Mr. and Mrs. Francis Pearson (Virginia Rogers) have moved to Pullman, Wash. Mr. Pearson has been appointed the Alumnae Secretary for the Washington State College Alumnae Organization.

WEST VIRGINIA ALPHA

Marriages

Ann Kathryn Carper and Lt. (j.g.) William Herman McKee, U.S.N.R., on February 17, 1946 at Charleston, W. Va.

Kitty Lou Kumer and Lane Exley on February 28, 1946 at St. Michael's Rectory. They are living in Clarksburg, W. Va.

Births

To Mr. and Mrs. Carl Friebertshauer (Neljean Heerman), a daughter, on February 7, 1946.

To Mr. and Mrs. D. K. Elwell (Ruth Lyon), a son, David, on December 12, 1945.

Personals

Mrs. Roy Bird Cook (Eleanor Jones) of Charleston, was appointed by Governor Meadows as State Historian and Archivist.

Mr. and Mrs. Alfred Hoblitzell (Phyllis Holz) are living in Wheeling, W. Va.

Mr. and Mrs. Brooks Ewing (Betty Grogan) are living in Tiffin, Ohio, since Mr. Ewing's discharge.

Mr. and Mrs. George H. Seibert, Jr. (Janice Boone) and children have returned to Wheeling, W. Va., to live.

Mr. and Mrs. Robert Cress (Gloria Vance) are now living in Queen's Village, L.I., N.Y.

Mr. and Mrs. Edward Reymann (Ardath Hilton) are living in Charleston, W. Va.

Mr. and Mrs. Patrick O'Sheel (Virginia Burt) and children are living in Great Neck, L.I., N.Y., where Mr. O'Sheel is working for *Life* magazine.

Dr. and Mrs. William A. Thornhill (Eleanor Stone) and three children, have returned to Charleston, W. Va., where Dr. Thornhill has resumed his practice since his discharge from the Navy.

WISCONSIN ALPHA

Birth

To Mr. and Mrs. L. W. Howard (Helen Richardson), a daughter, Linda Jean on August 1, 1945 in Minneapolis, Minn.

WISCONSIN GAMMA

Marriages

Barbara Griffith and Ens. Boris E. Cherney on November 24, 1945 in Cambridge, Mass.

Bonnie L. Madsen and Lionel S. Jourdan, Jr., on October 6, 1945, in Boca Raton, Fla.

WYOMING ALPHA

Marriages

Mary Spafford Clement and C. L. Thomas on May 26, 1945 in Honolulu, Hawaii.

Helen Christensen and Robert R. Deniston on February 16, 1946 at the Presbyterian Church, Cheyenne, Wyo.

Birth

To Mr. and Mrs. James H. Keener (Grace Avery Haggard), a son, James O., on April 14, 1945.

Personal

Mrs. Samuel C. Neff (Norah Banner) has returned to Kansas City, Mo., after spending three years in Newfoundland and one year in New England.

IN MEMORIAM

JENNIE HIERB BAYLIES (Mrs. Frances A.) initiated October 5, 1880 into Iowa B, died January 1, 1946 in Mt. Pleasant, Iowa.

→ → →

MARION WEAN BURKE (Mrs. Arthur E.) initiated November 6, 1914 into New York A, died March 25, 1946 in New York, New York.

→ → →

MARY HOUGH COLEMAN (Mrs. Dorrance T.) initiated March 19, 1928 into Vermont A, died December 9, 1945 in Portland, Maine.

→ → →

ETHEL V. COOLEIDGE initiated September 17, 1898 into Iowa B, died April, 1945 in Los Angeles, California.

→ → →

LEOTI NICHOLSON FROST (Mrs. Alfred G.) initiated October 5, 1895 into Kansas A, died January 9, 1946 in Kansas City, Missouri.

→ → →

JUNE MAULE GANS (Mrs. Robert A., Jr.) initiated February 2, 1936 into Florida B and affiliated with North Carolina B, died December 27, 1945 in Larchmont, New York.

→ → →

GRACE ELLIOTT GIBSON (Mrs. Fred M.) initiated April 30, 1938 into California Gamma.

→ → →

EVA GRACE HOAG initiated into Kansas A in 1876 died in January, 1946 in Utica, New York.

→ → →

EDITH PRISCILLA BUTLER HUSSEY initiated February 26, 1916 into Michigan B died January 22, 1946 in Natchitoches, Louisiana.

→ → →

ELLEN MARGARET KEMPER KENNEDY (Mrs. Alexander D.) charter member of Nevada A, died March 14, 1946 in Ruxton, Maryland.

→ → →

BIRDEAN VAN CAMP LANGFORD (Mrs. Earl A.) initiated February 27, 1921 into Oklahoma A, died December 25, 1945 in Toledo, Ohio.

→ → →

LIDA BURKHARD LARDNER (Mrs. James L.) initiated October 26, 1895 into Colorado B, died March 21, 1945.

→ → →

MABELL CURTIS PLACE initiated November 6, 1908 into New York A, died November 24, 1945 in Dallas, Pennsylvania.

→ → →

MILDRED SCHESSLER initiated February 20, 1937 into Wisconsin B, died January 3, 1946.

→ → →

JEAN WILMARTH STRICKER (Mrs. Paul F.) initiated March 16, 1924 into Wisconsin A, died February 14, 1946 in Pelham, New York.

OFFICIAL CALENDARS

Communications for the Central Office should be addressed: Pi Beta Phi Central Office, 208 National Bank Bldg., Decatur 16, Illinois. For addresses of other officers, consult the Fraternity Directory immediately following the Official Calendar in this issue.

ACTIVE

Send checks for initiation fees to Pi Beta Phi Central Office, 206 National Bank Bldg., Decatur, Illinois. Make checks for Senior dues payable to Pi Beta Phi Central Office, and send to your Province President. Make checks for Settlement School payable to the Treasurer of the Settlement School and send to your Province President. Make checks for Loan Fund payable to the Chairman of the Loan Fund and send to your Province President. Make checks for the Holt House payable to the treasurer of Holt House Committee and send to your Province President. Make checks for jewelry payable to the Pi Beta Phi Central Office and send to that office. Payment for badges in Canada is sent direct to Birks & Co. after order has been okayed by the Pi Beta Phi Central Office. Make checks for magazine subscription payable to the Pi Beta Phi Magazine Agency, 206 National Bank Bldg., Decatur, Illinois.

NOTICE TO CANADIAN CHAPTERS

Canadian chapters make all checks for payments of initiation fees, contributions to all funds, and payments for Bound ARROWS and Treasurers' Bonds, payable to the Assistant to the Grand President, Miss Isabel A. Clark, 196 Elm St., Winnipeg, Manitoba, Canada.

GENERAL INSTRUCTIONS

Chapter treasurers should see that the Financial Statements to Parents of Pledges are sent approximately two weeks before the proposed initiation. They should be sent only to the parents of the girls who have met the initiation requirements and whom the chapter definitely plans to initiate. This means too that the blanks should be sent only for the girls who have received the required vote of the Executive Council and the Alumnae Advisory Committee for approval of initiation.

Chapter treasurers should see that badges are ordered through the Central Office. It takes three weeks or more, under present conditions, to complete badge orders. Badges for prospective members should not be ordered until all initiation requirements have been met.

Chapter treasurers should send the initiation fee for each initiate with Form GT1 to Central Office within three days of initiation. Canadian chapters send initiation fees to the Assistant to the Grand President.

The corresponding secretary should report to the Central Office changes in chapter officers if they are made, any time during the year.

When college schedules make it impossible to comply exactly with fraternity calendar dates, chapter officers should contact Central Office, explain the situations, and receive special permission to vary from the established dates.

SEPTEMBER 10. Chapter president send letter to Province President. Chapter officers meet, read manuals, and prepare for college year.

SEPTEMBER 25. Chapter scholarship chairman send Scholarship Blank #1 to the National Scholarship Chairman, one copy to Province Scholarship Supervisor, and one copy to the Province President. Send a letter to the Province Scholarship Supervisor explaining plans for study and improvement of scholarship. Include forms A and B.

SEPTEMBER 30. Chapter scholarship chairman send last year's rating of the chapter, also plans for study for the actives and pledges to the Province President.

OCTOBER 1. Chapter corresponding secretary send list of actives to the Central Office.

OCTOBER 1. Chapter vice-president send Membership Lists to the Central Office.

OCTOBER 1 (or as soon after as possible). Chapter pledge supervisor send a list of pledges, on forms intended for that purpose, to the Assistant to the Grand President and to the Central Office.

OCTOBER 1. Chapter corresponding secretary of chapters maintaining residences mail to Chairman of Committee on Chaperons, printed card concerning chaperon and also blank containing data on chaperon.

OCTOBER 1. Pledge sponsors send national and chapter Letters to Parents of Pledges as soon as possible after pledging.

OCTOBER 5. Chapter corresponding secretary prepare and mail chapter letter for ARROW to reach Chapter Letter Editor by October 18.

OCTOBER 10. Chapter president send letter and copy of By-laws to the Province President.

OCTOBER 10. Chapter corresponding secretary notify Central Office if supplies for fall work have not been received. Chapter corresponding secretary return receipt for fall supplies to the Central Office as soon as the supplies are received.

OCTOBER 15. Chapter corresponding secretary send Fraternity Study and Examination Blank #105 to the Province Supervisor of Fraternity Study and Examination not later than October 15 and before if possible.

OCTOBER 15. Chapter corresponding secretary notify the Chairman of the Committee on Transfers on the official Introduction Transfer Blank of members who have registered on campuses other than those of their own chapters.

OCTOBER 15. Within two weeks after the close of formal rushing season, approximately October 15, retiring chapter rush captain report to the Province President the result of rushing and pledging and report to the Province President and Central Office the name and address of the new rush captain.

OCTOBER 15. Censors submit plans to the Province President for chapter meeting programs for the first semester.

OCTOBER 15. Chapter treasurer send to the Pi Beta Phi Central Office \$5.00 to cover both the bond for the chapter treasurer and the bound ARROWS of preceding year. Send report of delinquent members with names and addresses, time and amount of delinquency to Assistant to the Grand Treasurer.

OCTOBER 15. Deadline for material for December ARROW.

- OCTOBER 20. Due to Supervisor of Chapter Accounting from chapter treasurer: Summer-September Report, 3 copies of budget, assessment roll, expense sheet from all chapters.
- OCTOBER 25. Chapter scholarship chairman send letter to Province Supervisor.
- OCTOBER 30. Chapter pledge supervisor send letter to Province President.
- OCTOBER 30. Chapter president send form to the Assistant to the Grand President stating that all employees handling food at the chapter house have passed a physical examination.
- NOVEMBER 5. Chapter corresponding secretary send article, "What A Fraternity Girl Thinks" to reach the Chapter Letter Editor on November 10.
- NOVEMBER 10. Chapter president send letter to Province President.
- NOVEMBER 15. Chapter scholarship chairman send to the Province President, National Scholarship Chairman, and Province Supervisor on Scholarship copies of Scholarship Blank #2. Send earlier if possible. This is the deadline for this blank.
- NOVEMBER 15. Pledge president send letter to Province President.
- NOVEMBER 20. Chapter social exchange chairman send material on Homecoming, Floats, Stunts, Formal Parties, Rushing, to Province Supervisor of Social Exchange.
- NOVEMBER 20. Due to Supervisor of Chapter Accounting from chapter treasurer: October report, assessment roll, expense sheet, from chapters reporting monthly.
- NOVEMBER 25. Chapter scholarship chairman send letter to Province Supervisor on Scholarship.
- NOVEMBER 25. Chapter magazine chairman send subscriptions for Christmas delivery to the Pi Beta Phi Magazine Agency. (This does not mean that subscriptions will not be received after this date, but it does mean that to insure Christmas delivery the subscriptions should be received at the agency by this date.)
- DECEMBER 15. Chapter scholarship chairman send letter to Province Supervisor.
- DECEMBER 20. Due to Supervisor of Chapter Accounting from chapter treasurer: November report, assessment roll, expense sheet, from chapters reporting monthly.
- JANUARY 5. Chapter corresponding secretary prepare and mail chapter letter for ARROW to reach Chapter Letter Editor by January 10.
- JANUARY 10. Chapter president send letter to Province President.
- JANUARY 15. Chapter pledge supervisor send letter to Province President.
- JANUARY 15. Chapter corresponding secretary notify Central Office if supplies for spring work have not been received. Return receipt for supplies to the Central Office immediately after supplies have been received and distributed.
- JANUARY 15. Chapter treasurer is responsible for the sending of the annual report of the Chapter House Corporation to the Assistant to the Grand Treasurer and the Province President, and for the sending of a \$5.00 fee for bonding the treasurer of the House Corporation. Blanks for the report will be sent to the treasurer of the House Corporation who makes out the report and sends the \$5.00 fee but the chapter treasurer must see that both reports and fees are sent.
- JANUARY 15. Deadline for material for March ARROW. "Each senior graduating at mid-year is required to fill out a blank 'Senior Application to an Alumnae Club Membership' and give the chapter treasurer \$1.00. The chapter treasurer is required to forward the Senior Applications and money to the Province President. Canadian chapters send Senior Dues to the Assistant to the Grand President. If Province President is located in the U.S.A."
- JANUARY 20. Due to Supervisor of Chapter Accounting from chapter treasurer: December report, assessment roll, expense sheet, from chapters reporting monthly and quarterly.
- JANUARY 25. Chapter scholarship chairman send letter to Province Supervisor.
- FEBRUARY 1. Plan for Active Fraternity Examination.
- FEBRUARY 10. Active chapter history material should be submitted by chapter historian to the National Historian and one copy to the Province President.
- FEBRUARY 10. Chapter president send letter to Province President.
- FEBRUARY 10. Final date for the election of chapter officers.
- FEBRUARY 13. Chapter corresponding secretary send one copy of officer list to Central Office.
- FEBRUARY 15. Final date for chapter president to send nomination of candidates for the Amy Burnham Onken Award to the Province President. (See Bulletin on Official Pi Beta Phi Awards.)
- FEBRUARY 15. Chapter activity chairman send report to the Province President.
- FEBRUARY 15. Censors submit plans for chapter meeting programs for the second semester.
- FEBRUARY 20. Due to Supervisor of Chapter Accounting from chapter treasurer: January report, assessment roll, expense sheet, from chapters reporting monthly.
- FEBRUARY 25. Chapter scholarship chairman send letter to Province Supervisor and send copies of Blank #1 to National Scholarship Chairman, Province Supervisor, and Province President. Send Forms A and B to Province Supervisor of Scholarship. Send Scholarship Ring. O.K. Form to National Scholarship Chairman.
- MARCH 1. Chapter treasurer send a report to the Assistant to the Grand Treasurer giving names and addresses of members delinquent in their payments of chapter dues and fees. Include the amount and duration of their delinquency.
- MARCH 1. Blank of Instructions of Officers should be filled out and sent to the Central Office.
- MARCH. Vice-president send to the Province President within 3 days after initiation a report that new membership cards have been placed in the card file.
- MARCH 1 (or immediately after your semester opens). Chapter vice-president send one copy of Membership Lists to the Central Office.
- MARCH 1 (or immediately after your semester opens). Chapter corresponding secretary send one copy of active list to the Central Office.
- MARCH 1. Chapter corresponding secretary prepare and mail chapter letter for ARROW to reach the Chapter Letter Editor not later than March 5.
- MARCH 10. Chapter president send letter to the Province President.
- MARCH 20. Due to Supervisor of Chapter Accounting from chapter treasurer: February report, assessment roll, expense sheet, from chapters reporting monthly.
- MARCH 25. Chapter scholarship chairman send letter to Province Supervisor. Also send to National Scholarship Chairman first semester rating of chapter.
- MARCH 31. Final date for mailing of annual fraternity examination for active members to Province Supervisor of Fraternity Study and Examination.
- APRIL 1. Chapter scholarship chairman send to Province President:
 - (1) First semester rating of chapter.
 - (2) Plans for study for actives and pledges.
 - (3) Winner of Scholarship Ring.
- APRIL 5. Chapter corresponding secretary notify the Central Office if supplies for completing year's work have not been received. Return receipt for supplies to the Central Office immediately after supplies have been received and distributed.
- APRIL 10. Chapter president send letter to the Province President.
- APRIL 20. Due to Supervisor of Chapter Accounting from chapter treasurer: March report, assessment roll, expense sheet, from chapters reporting monthly and quarterly.
- APRIL 25. Chapter scholarship chairman send letter to Province Supervisor.
- APRIL 28. Founders' Day.
- MAY 1. Chapter corresponding secretary send one copy of Annual Chapter Report to the Central Office. Keep one copy for chapter files.
- MAY 1. Order supplies for Department of Chapter Accounting for next year.
- MAY 10. Chapter president send letter to the Province President.
- MAY 10. Chapter social exchange chairman send material on Founders' Day to the Province Supervisor of Social Exchange.
- MAY 15. Final date for election of chapter officers.
- MAY 15. Chapter corresponding secretary send one copy of new officer list to the Central Office.
- MAY 15. Rush captain report to the Province President, outlining plans for summer and fall rushing.
- MAY 15. Chapter activity chairman report to the Province President.
- MAY 20. Each senior is required to fill out a blank called "Senior Application to an Alumnae Club Membership," and give the chapter treasurer \$1.00. The chapter treasurer is required to forward the Senior Applications and money to the Province President. Canadian chapters send Senior dues to the Assistant to the Grand President. If Province President is located in U.S.A.
- MAY 20. Due to Supervisor of Chapter Accounting from chapter treasurer: April report, assessment roll, expense sheet, from chapters reporting monthly.
- MAY 25. Chapter scholarship chairman send letter to Province Supervisor of Scholarship.
- JUNE 1. Chapter president takes the pin of any girl who is financially delinquent at the close of school.
- JUNE 10. Chapter historian submit chapter history to the National Historian and a copy to the Province President.
- JUNE 10. Copy of all printed or mimeographed bulletins used for rushing must be approved in advance by the Grand President.
- JUNE 10. Chapter president send letter to the Province President.
- JUNE 10. Due to Supervisor of Chapter Accounting, from chapter treasurer: Final report, assessment roll, expense sheet, 2 reconciliation sheets, sheets A, B, and C, from all chapters.
- JUNE 15. Chapter scholarship chairman send report and pictures of honor students to National Scholarship Chairman, using Scholarship Blank #4. Send a copy also to the Province President.
- JUNE 23-29. Convention.
- Reports of Panhellenic delegates are requested semi-annually by the Grand President and blanks for the purpose are sent out to her.

ALUMNÆ

Make checks for national alumnæ dues payable to Pi Beta Phi Central Office and send to your Province Vice-President.

Make checks for Settlement School payable to the Treasurer of the Settlement School and send to your Province Vice-President.

Make checks for Loan Fund payable to the Chairman of the Loan Fund and send to your Province Vice-President.

Make checks for the Holt House payable to the Treasurer of Holt House Committee and send to your Province Vice-President.

Make checks for jewelry payable to the Pi Beta Phi Central Office and send to that office.

Payment for badges in Canada is sent direct to Birks & Co. after order has been O.K.ed by the Pi Beta Phi Central Office.

Make checks for magazine subscriptions payable to the Pi Beta Phi Magazine Agency, 208 National Bank Building, Decatur 16, Illinois.

EXCEPTION: ALL NEW YORK ALUMNÆ CLUBS send dues and contributions to fraternity projects to Central Office.

NOTICE TO CANADIAN ALUMNÆ CLUBS: CANADIAN ALUMNÆ CLUBS make all checks for payment of annual alumnæ dues and contributions to all projects payable to the Assistant to the Grand President, Miss Isabel Clark, 196 Elm Street, Winnipeg, Manitoba, Canada.

(The alumnæ club president is obliged to see that all officers send in reports on time. Is the corresponding secretary for your club listed correctly? If not, notify Pi Beta Phi Central Office, 206 National Bank Bldg., Decatur 16, Ill., at once.)

OCTOBER 10. Alumnæ club corresponding secretary send Personals and In Memoriam notices to the Central Office for the December ARROW.

NOVEMBER 10. Alumnæ corresponding secretary mail club year books or program dates to the Grand Vice-President, the Assistant to the Grand Vice-President, the Province Vice-President and to the Alumnæ Club Editor.

NOVEMBER 15. Alumnæ club treasurer send annual alumnæ dues to Province Vice-President.

NOVEMBER 25. Alumnæ club magazine chairman see that all subscriptions to magazines for Christmas delivery are sent by this date to the Pi Beta Phi Magazine Agency.

JANUARY 5. Alumnæ club corresponding secretary prepare and send letter with club news and coming events in time to reach the Alumnæ Club Editor not later than January 5 for the March ARROW. Alumnæ club corresponding secretary send Personals and In Memoriam notices to the Central Office for the March ARROW.

JANUARY 15. ARROW deadline.

MARCH 1. Election of officers should be held at the regular March meeting of the club, said officers to take office at the close of the club fiscal year, May 20. (Dues must have been paid by this date to enable one to vote at the annual election or be eligible for office.)

MARCH 1. Alumnæ club corresponding secretary prepare and send letter with club news and coming events in time to reach the Alumnæ Club Editor by March 5, for the May ARROW. Alumnæ club corresponding secretary send Personals and In Memoriam notices to the Central Office for the May ARROW.

MARCH 10. ARROW deadline. Final date for sending name of alumnæ rushing recommendation chairman of each club to Central Office.

APRIL 15. Alumnæ club national dues must be in the hands of the Province Vice-President.

APRIL 28. Founders' Day to be celebrated with the nearest active chapter or chapters.

MAY 1. Province Supervisors of Fraternity Study and Examination should mail consolidated reports to the national chairman.

MAY 1. In year of Convention, alumnæ delegates must have been elected to convention.

MAY 10. In year of Convention, Alumnæ Delegate to Convention Credential Blanks should have been sent as directed in Central Office letter.

MAY 10. National officers, committee chairmen, and alumnæ advisory committees should send Standardization and Survey reports to Central Office. Blanks for these will have been sent by Central Office.

MAY 10. Chairman of alumnæ advisory committee should send to Central Office three copies of alumnæ advisory committee officer list, and one to Province President.

MAY 20. Club fiscal year ends. New officers' list should be sent by corresponding secretary to the Province Vice-President and the Central Office. (Before if possible.) Please check to see that the corresponding secretary is a subscriber to the ARROW. See "Manual of Instructions for Contributions to the ARROW," page 9, 1940 Edition.

Club president questionnaires and audit slips should be sent to Province Vice-President and other officers as directed.

JUNE 10. Annual reports of National Officers, Province Presidents, Province Vice-Presidents, and chairmen of standing committees should be sent to the Grand Secretary for use at meeting of Grand Council. All reports should be typewritten.

Alumnæ club reports should be mailed by alumnæ club corresponding secretary to the Alumnæ Club Editor. This should be a summary of the year's activities, contributions made to the Settlement School, Loan Fund, active chapter, Holt House, etc. It should be limited to 100 to 200 words. (See "Manual of Instructions for Contributions to the ARROW.")

JUNE 23-29. Convention.

JULY 15. Alumnæ club corresponding secretary send Personals and In Memoriam notices to the Central Office for the September ARROW.

Have you sent in your contribution to Holt House?

Treasurer, Mrs. Dallas E. Perfect, 4617 N. Idlewild, Milwaukee 11, Wis.

FRATERNITY DIRECTORY

FOUNDERS OF THE FRATERNITY

Fanny Whitenack Libbey (1848-1947)
Inez Smith Soule (1846-1947)
Margaret Campbell (1846-1936)
Libbie Brook Gaddis (1850-1933)
Jennie Horne Turnbull (1846-1932)
Jennie Nicol, M.D. (1845-1881)
Fannie Thompson (1848-1868)
Nancy Black Wallace (1845-1918)
Ada Bruen Grier (1848-1924)
Rosa Moore (1848-1924)
Emma Brownlee Kilgore (1848-1924)
Clara Brownlee Hutchinson (1850-1931)

PRESIDENT EMERITUS

May L. Keller, Westhampton College, University of Richmond, Va.

GRAND COUNCIL

Grand President—Amy Burnham Onken, Chapin, Ill.

Grand Vice-President—Ruth Barrett Smith (Mrs. Warren T.), Greenwood, Box 461, Route 1, Tacoma, Wash.

Grand Secretary—Lucile Douglass Carson (Mrs. Floyd H.), 471 Holt Ave., Winter Park, Fla.

Grand Treasurer—Lois Franklin Stoolman (Mrs. A. W.), 1001 S. 3rd St., Champaign, Ill.

ARROW Editor—Adèle Taylor Alford (Mrs. T. N.), 930 Olive Ave., Coronado, Calif.

Assistant to Grand President—Isabel A. Clark, 196 Elm St., River Heights, Winnipeg, Man., Can.

Assistant to Grand Vice-President—Marianne Reid Wild (Mrs. Robert S.), 3829 Washington Blvd., Indianapolis 5, Ind.

Assistant to Grand Treasurer—Lillian Beck Holton (Mrs. Edwin Lee), 217 N. 14th St., Manhattan, Kan.

NATIONAL HISTORIAN

Frances Rosser Brown (Mrs. Stacey Lewis), 1511 Boston Ave., Muskogee, Okla.

NATIONAL BOARD OF TRUSTEE FUNDS

Chairman—Lois Franklin Stoolman (Mrs. A. W.), 1001 S. 3rd St., Champaign, Ill.; *Mary Stuart Kinder* (Mrs. Jean), 1144 Crestdale Rd., Lincoln, Neb.; *Elizabeth Heilmuller Love* (Mrs. Ernest T.), 175 Gramercy Pl., Glen Rock, N.J.; *Myrtle Ziemer Hawkins* (Mrs. Prince), 546 Court St., Reno, Nev.; *Amy Burnham Onken*, Chapin, Ill.

NATIONAL SUPERVISOR OF CHAPTER ACCOUNTING

Dorothy White Flint (Mrs. Leroy), 3167 Kenwood Ave., Indianapolis 8, Ind.

Alpha Province East—Mary Covert Pritchard (Mrs. Robert D.), 5411 N. Capitol Ave., Indianapolis 8, Ind.

Alpha Province West and Beta Province—Emily Young Conger (Mrs. Thomas O.), 5136 Maple Lane, Indianapolis 1, Ind.

Gamma Province—Virginia Davis Hatfield (Mrs. Jack), 5531 N. Delaware St., Indianapolis 5, Ind.

Delta Province—Dorothy Ritchey Campbell (Mrs. Arthur), 5401 N. Capitol Ave., Indianapolis 8, Ind.

Epsilon Province—Fanchon Routt Moon (Mrs. Clyde E.), R.R. 15, Box 413, Indianapolis 44, Ind.

Zeta Province—Dorothea White Flint (Mrs. Leroy), 3167 Kenwood Ave., Indianapolis 8, Ind.

Eta Province—Elizabeth Coulter Morris (Mrs. Robert B.), 3172 Broadway, Indianapolis 5, Ind.

Theta Province—Mary Dell Rous Lowe (Mrs. Benton S.), 621 E. 56th St., Indianapolis 5, Ind.

Iota Province—Virginia Hill Cavosie (Mrs. John C.), 1949 N. Wallace St., Indianapolis 1, Ind.

Kappa Province—Louise Moon Ross (Mrs. Harold L.), 2714 E. Northgate, Indianapolis 5, Ind.

Lambda Province—Louise Kelch Vandivier (Mrs. R. McCauley), 4732 Cornelius Ave., Indianapolis 8, Ind.

Mu Province—Betty Jane Emmett Gery (Mrs. Ralph), 6181 Primrose Ave., Indianapolis 5, Ind.

PI BETA PHI MAGAZINE AGENCY

Beatrice Stephenson Purdunn (Mrs. C. M.), 206 National Bank Bldg., Decatur 16, Ill.

PI BETA PHI CENTRAL OFFICE

Director of Central Office—Beatrice Stephenson Purdunn (Mrs. C. M.), 208 National Bank Bldg., Decatur 16, Ill.

STANDING COMMITTEES

Settlement School Committee—*Chairman*—Mildred Odell Sale (Mrs. Clarence M.), 3741 Purdue, Dallas, Tex.

Treasurer—Lolita S. Prouty (Mrs. Frank H.), 1760 Locust St., Denver, Colo.

Publicity, Editor of Little Pigeon News—Eugenia Brooks Smith (Mrs. G. Herbert), 180 S. Winter St., Salem, Ore.

Secretary, Ways and Means; Contact Members for Arts and Crafts—Ann Lechlitter Munn (Mrs. Hiram), 726 Duff, Ames, Iowa.

School, Library, Films—Emma Woerner, 912 Cherokee Rd., Louisville, Ky.

Director, General Information, Applications for Positions—Ruth Dyer, Pi Beta Phi Settlement School, Gatlinburg, Tenn.

Arrowcraft Department Orders for Products, Information Concerning Fireside Industries—Arrowcraft Shop, Pi Beta Phi Settlement School, Gatlinburg, Sevier County, Tenn.

Committee for Holt House—Marion Keck Simmons (Mrs. Oliver), 6415 Morningside Dr., Kansas City, Mo., *Chairman*

Ruth Wiley Woodward (Mrs. Jack), 313 E. Broadway, Monmouth, Ill.

Emily Wood Hubble (Mrs. William F.), 1583 W. Macon St., Decatur, Ill.

Edna Uhler Gillman (Mrs. William Franklin), 1016 N. 6th St., Burlington, Iowa.

Iantha Silence Perfect (Mrs. Dallas E.), 4617 N. Idlewild, Milwaukee 11, Wis. (*Treasurer*)

Committee for War Work—*Chairman*—Lois Donaldson Koehler (Mrs. Henry O.), 6043 University Ave., Chicago 37,

Ill. *Subchairman for Active Chapters*—Anne McDonald D'Aule (Mrs. John F.), California 7, 509 N. Las Palmas, Los

Angeles, Calif. *Subchairman for Alumna Clubs*—Ruth Jane Dunlop Wheeler (Mrs. Raymond Holder), Oregon 4, 1108

West Hills Ter., Lawrence, Kan. *Subchairman for Canadian Clubs and Chapters*—Mary Foley, 25 Bloomingdale Ter.,

Halifax, Nova Scotia, Canada.

Committee on Loan Fund—*Chairman*—Josephine McCleverty, 602 Melrose Ave. N., Seattle 5, Wash. *Committee Members*—

Ruth Porter Grady (Mrs. Dennis H.), 354 S. Lucerne Blvd., Los Angeles, Calif. Edith Bacon, 958 Fifth St., Santa

Monica, Calif.

Committee on Publicity—Chairman—Elva Ayer Cowen (Mrs. Frank T.), 411 W. Garfield, Bozeman, Mont. **Committee Members—**Beth Brainard LeRoy (Mrs. Harris George), 142 Forest St., Winchester, Mass. Candace Cloyd Johnson (Mrs. H. C.), 229 Race St., Edgewood, Pittsburgh 18, Pa. Mary Ann Montgomery, c/o *The Bellville Telescope*, Belleville, Kan.

Committee on Extension—Chairman—Margaret B. Humphrey (Mrs. W. D.), 303 First St., Findlay, Ohio. **Committee Members—**Loretta Mercer LaClair (Mrs. Charles H., Jr.), 820 W. Marshall St., Norristown, Pa. Evelyn Howe Creden (Mrs. Thomas), 4538 Roland, Apt. 3, Dallas, Tex.

Committee on Scholarship—Chairman—Harriet R. Johnstone, 5203 18th N.E., Seattle 5, Wash. **Assistant Chairman—**Sally Sandidge Stigitz (Mrs. William G., Jr.), 1334 Cherokee Rd., Louisville, Ky.

Province Supervisors on Scholarship:

Alpha, East—Clara Dell Parks Haggeman (Mrs. J. F.), 31 Loomis Dr., Apt. A-2, West Hartford, Conn.

Alpha, West—Clara Hall Sipherd (Mrs. L. W.), R.R. No. 6, London, Ontario, Canada.

Beta—Lorraine Kindred Peters (Mrs. Randolph H.), 1824 Losantiville Ave., Cincinnati 16, Ohio.

Gamma—Dorothy Krug, 2227 Saint Paul St., Baltimore 18, Md.

Delta—Margaret Patterson Matteson (Mrs. Max R.), 1111 Woodlawn, Ann Arbor, Mich.

Epsilon—Mary Elizabeth Banks Grose (Mrs. Donald D.), 7521 Teasdale Ave., University City 5, Mo.

Zeta—Ethel Gillespie Smith (Mrs. T. E.), 2096 Fairhaven Circle N.E., Atlanta, Ga.

Eta—Dorothy Coleman Thorman (Mrs. Floyd M.), 1221 Elm St., Winnetka, Ill.

Theta—M. Regina Brennan, 219 Chestnut, Grand Forks, N.D.

Iota—Jesse Nason, 111 N. Happy Hollow Blvd., Omaha, Neb.

Kappa—Betty Hill, 1907 Cliff Austin, Tex.

Lambda—Virginia Seyster Cain (Mrs. Ray C.), Route No. 1, Red Apple Rd., Wenatchee, Wash.

Mu—Elizabeth Hardie, 515 Robinson, El Paso, Tex.

Committee on Transfers—Katherine Hosmer, 3 Claremont Rd., Bernardsville, N.J.

Committee on Fraternity Study and examination—Chairman—Gladys Reineke Finch (Mrs. Hugh A.), c/o Southern Pacific R.R., 130 Madison Ave., Memphis 3, Tenn.

Province Supervisors on Fraternity Study and Examination:

Alpha, East—Veronica Clapp Steele (Mrs. J. C.), 95 Allendale Rd., Hartford 6, Conn.

Alpha, West—Eleanor Huntington Willenborg (Mrs. Richard), 61 Center St., Oneonta, N.Y.

Beta—Margaret Ann Black, 200 E. 34th St., Baltimore 18, Md.

Gamma—Katherine Black Massenborg (Mrs. George Y., Jr.), 3214 St. Paul St., Baltimore 18, Md.

Delta—Margaret Lou May Forster (Mrs. Max), 328 So. Grant, West Lafayette, Ind.

Epsilon—Florence Hunt Isert, 1823 Edgeland Ave., Louisville 4, Ky.

Zeta—Norma Council O'Bannon (Mrs. Fred), Gam Wyn Park, Greenville, Miss.

Eta—Kathryn Leutwiler Tanton (Mrs. G. C.), 710 Pennsylvania Ave., Urbana, Ill.

Theta—Josephine Rogers Carper (Mrs. Donald B.), R.R. 1, Mt. Pleasant, Iowa.

Iota—Mary Belle Bates Reusch (Mrs. Wally), 3419 Hynds Blvd., Cheyenne, Wyo.

Kappa—Helen Marie Robinson, 1609 S. Newport, Tulsa, Okla.

Lambda—Margaret Souders Enrico (Mrs. Joe), Red Lodge, Mont.

Mu—Norma Young Bennion (Mrs. T. A.), 1341 Normandie Circle, Salt Lake City 5, Utah.

Committee on Social Exchange—Chairman—Virginia McMahan, 1926-16th Ave. S., Birmingham, Ala.

Province Supervisors on Social Exchange Committee:

Alpha, East—Barbara Butterfield, Manchester, Vt.

Alpha, West—Isabella E. Phelps Smith (Mrs. Joseph E.), Glen Rd., Woodcliffe Lake, N.J.

Beta—Louise Brosius Hurd (Mrs. V. N.), 11509 Gardenia Dr., Pittsburgh 21, Pa.

Gamma—Marion Pate Macon (Mrs. James B.), P.O. Box 753, Williamsburg, Va.

Delta—Doris Denman Juvinal (Mrs. Robert Charles), 12520 Second, Highland Park 3, Mich.

Epsilon—Patricia Miller Evans (Mrs. T. C.), 1649 Minne Kahda Rd., Chattanooga, Tenn.

Zeta—Virginia McMahan, 1926 16th Ave. S., Birmingham, Ala.

Eta—Maurine Firestone Cook (Mrs. C. Ray), 8145 Richmond Ct., Wauwatosa, Wis.

Theta—Winifred Cannon, 201 Brush Creek Blvd., Kansas City, Mo.

Iota—Jean Moore Martin (Mrs. William L.), 521 E. 12th St., Winfield, Kan.

Kappa—Mattalou Marshall Roth (Mrs. Milo K.), 1527 Shafter St., San Angelo, Tex.

Lambda—Mary Barbara Mason, 11137 89th Ave., Edmonton, Alberta, Can.

Mu—Margaret Hale Magness (Mrs. W. W.), 835 N. Tyndall, Tucson, Ariz.

Committee on Fraternity Music—Chairman—Dorothy Vale Durand (Mrs. Harvey S., Jr.), 1012 Oxford Dr., Birmingham, Mich.

Committee Members:

Ruby Burtness Kefgen (Mrs. E. A.), 2345 Woodland Ave., Duluth 3, Minn.

Louise Spalding Malin (Mrs. Douglas), 524 Galer Pl., Glendale, Calif.

Winifred Hudson Hossack (Mrs. J. Eric), 298 Keele St., Toronto, Ont., Can.

Committee on Chaperons

Jessie W. Lockett, 238 S. Union St., Decatur, Ill.

COMMITTEE ON NOMINATIONS

For Active Session:

Chairman—Mu Province Vice-President: Virginia Miller Tatom (Mrs. W. L.), 10602 Kinnard, Los Angeles, Calif.

Lambda Province Vice-President: Louise Wheelock Dobler (Mrs. Clare R.), 3523 Federal Avenue, Everett, Wash.

Vermont Alpha Delegate; Iowa Gamma Delegate; Kansas Beta Delegate

For Alumna Session:

Chairman—Beta Province President: Clover Johnson, 229 Race St., Edgewood, Pittsburgh 18, Pa.

NATIONAL PANHELLENIC CONGRESS

Pi Beta Phi Representative—Amy Burnham Onken, Chapin, Ill.

Chairman—Amy Burnham Onken, II B Φ, Chapin, Ill.

Committee on College Panhellenics—Miss Louise Leonard, A Γ Δ, 150 Claremont Ave., Apt. 21, New York 27, N.Y.

ACTIVE CHAPTER DIRECTORY

Corresponding Secretaries

ALPHA PROVINCE EAST

- President*—Hazel Sawyer Everett (Mrs. Victor E.), 883 Broadway, South Portland 7, Me.
Nova Scotia Alpha—Dalhousie University, Rosemary Blount, Shirreff Hall, Halifax, N.S.
Maine Alpha—University of Maine, Anna Crouse, N. Estabrooke Hall, Orono, Me.
Vermont Beta—University of Vermont, Joanne Howard, 57 Williams St., Burlington, Vt.
Massachusetts Alpha—Boston University, Vasilia Verenis, 39 Portina Rd., Brighton, Mass.
Massachusetts Beta—Massachusetts State College, Marjorie Hattin, 496 N. Pleasant St., Amherst, Mass.
Connecticut Alpha—University of Connecticut, Betty Lou Geenty, University of Connecticut, Storrs, Conn.

ALPHA PROVINCE WEST

- President*—Charlotte Martin Fox (Mrs. Carleton), 203 Alanson Rd., Syracuse, N.Y.
New York Alpha—Syracuse University, Elizabeth Johns, 210 Walnut Pl., Syracuse, N.Y.
New York Gamma—St. Lawrence University, Helen Cromie, Pi Beta Phi House, Canton, N.Y.
New York Delta—Cornell University, Lois Meek, 425 Wyckoff Ave., Ithaca, N.Y.
Ontario Alpha—University of Toronto, Betty Wright, 35 Old Forest Hill Rd., Toronto, Ont., Can.
Ontario Beta—University of Western Ontario, Mary Geddes, 233 Victoria St., London, Ontario, Can.

BETA PROVINCE

- President*—Clover Johnson, 229 Race St., Pittsburgh, Pa.
Pennsylvania Beta—Bucknell University, Peggy Lou Randolph, Bucknell University, Lewisburg, Pa.
Pennsylvania Gamma—Dickinson College, Martha A. Strickhouser, Beta Theta Pi House, Carlisle, Pa.
Ohio Alpha—University of Ohio, Patricia Connor, 6 S. College, Athens, Ohio.
Ohio Beta—Ohio State University, Lorena McGarry, 2361 Bryden Rd., Columbus, Ohio.
Ohio Delta—Ohio Wesleyan University, Doris Hunter, 35 Darlington Rd., Delaware, Ohio.
Ohio Epsilon—University of Toledo, Lee Chapman, 3029 W. Bancroft, Toledo, Ohio.
Ohio Zeta—Miami University, Bette Reed, 42 Bishop Hall, Oxford, Ohio.
West Virginia Alpha—University of West Virginia, Joanne Vigor, Women's Hall, Morgantown, W.Va.

GAMMA PROVINCE

- President*—Laureda Thompson Wakefield (Mrs. Ray C.), Dorchester House, 2480 16th St. N.W., Washington 9, D.C.
Maryland Alpha—Goucher College, Shirley Winters, Mary Fisher Hall, Towson 4, Md.
Maryland Beta—University of Maryland, Doris Carl, Pi Beta Phi House, College Park, Md.
District of Columbia Alpha—George Washington University, Jean Maxwell, 416 E. Leland St. Chev Chase, Md.
Virginia Alpha—Randolph-Macon Woman's College, Kay Rives, R.M.W.C., Lynchburg, Va.
Virginia Gamma—College of William and Mary, Phyllis Shade, Pi Beta Phi House, Williamsburg, Va.
North Carolina Alpha—University of North Carolina, Ann Weideman, Alderman Dorm., Chapel Hill, N.C.
North Carolina Beta—Duke University, Sara Frances Dunn, Box 432, College Station, Durham, N.C.
South Carolina Alpha—University of South Carolina, Doris R. Alston, Box 57, University of South Carolina, Columbia, S.C.

DELTA PROVINCE

- President*—Vivian Lyon Moore (Mrs. D. K.), 25 S. Broad St., Hillsdale, Mich.
Michigan Alpha—Hillsdale College, Rena Pifer, Ambler House, Hillsdale, Mich.
Michigan Beta—University of Michigan, Ann Robinson, 836 Tappan, Ann Arbor, Mich.
Michigan Gamma—Michigan State College, Janet Smith, 101 Woodmere, East Lansing, Mich.
Indiana Alpha—Franklin College, Katherine Huffman, Women's Residence Hall, Franklin, Ind.
Indiana Beta—Indiana University, Helen Katterhenry, Pi Beta Phi, Bloomington, Ind.
Indiana Gamma—Butler University, Mary Jo Honecker, 418 W. 44th St., Indianapolis, Ind.
Indiana Delta—Purdue University, Doris Campbell, 1012 State St., West Lafayette, Ind.
Indiana Epsilon—DePauw University, Peggy Ward, Pi Beta Phi House, Greencastle, Ind.

EPSILON PROVINCE

- President*—Clare Brown Williams (Mrs. F. E.), 6208 Rosebury, St. Louis 5, Mo.
Missouri Alpha—University of Missouri, Nelle Grimes, 511 Rollins, Columbia, Mo.
Missouri Beta—Washington University, Lynn Martin, 4907 W. Pine, Apt. 201, St. Louis 5, Mo.
Missouri Gamma—Drury College, Suzanne Schellhardt, 2045 Kings Rd., Springfield, Mo.
Kentucky Alpha—University of Louisville, Ann Wickstead, 123 E. Shipp, Louisville, Ky.
Tennessee Alpha—University of Chattanooga, Helen Tombras, University of Chattanooga, Chattanooga, Tenn.
Tennessee Beta—Vanderbilt University, Diane du Plantier, Deer Park Circle, Nashville, Tenn.

ZETA PROVINCE

- President*—Edythe Belton Tyler (Mrs. John L.), 178 Rumson Rd. N.E., Atlanta, Ga.
Alabama Alpha—Birmingham-Southern College, Mildred Thompson, 1132 Fifth Ave., West, Birmingham, Ala.
Florida Alpha—John B. Stetson University, Janet White, 534 N. Adelle Ave., De Land, Fla.
Florida Beta—Florida State College for Women, Anne Allen, Pi Beta Phi House, Tallahassee, Fla.
Florida Gamma—Rollins College, Mary Lou Sommer, Rollins College, Winter Park, Fla.
Georgia Alpha—University of Georgia, Isabel Stellings, 886 Milledge, Athens, Ga.

ETA PROVINCE

- President*—Helen Madden Russell (Mrs. Joseph A.), 200 Lee St., Evanston, Ill.
Wisconsin Alpha—University of Wisconsin, Patti Child, 233 Langdon St., Madison, Wis.
Wisconsin Beta—Beloit College, Ann Marty, 810 College St., Beloit, Wis.
Wisconsin Gamma—Lawrence College, June Eiler, Russell Sage Hall, Appleton, Wis.
Illinois Alpha—Monmouth College, Betty Hagen, McMichael Hall, Monmouth, Ill.
Illinois Beta-Delta—Knox College, Anita MacRae, Whiting Hall, Galesburg, Ill.
Illinois Epsilon—Northwestern University, Betty Babcock, 636 Emerson, Evanston, Ill.
Illinois Zeta—University of Illinois, Barbara Rosenburger 1005 S. Wright St., Champaign, Ill.
Illinois Eta—James Millikin University, Stephanie Yabsley, 235 N. Fairview, Decatur, Ill.

THETA PROVINCE

- President*—Jennie Evans Updegraff (Mrs. Edgar R.), 1322 N. Vermont Ave., Los Angeles, Calif.
Manitoba Alpha—University of Manitoba, Fern Little, 119 Canora St., Winnipeg, Man., Can.
North Dakota Alpha—University of North Dakota, Beverly Jane Hagen, 321 N. 15th St., Grand Forks, N.D.
Minnesota Alpha—University of Minnesota, Irene Raible, 147 E. 51st St., Minneapolis, Minn.
Iowa Alpha—Iowa Wesleyan University, June Brenner, Hershey Hall, Mt. Pleasant, Iowa.
Iowa Beta—Simpson College, Doris Kabrick, Pi Beta Phi House, Indianola, Iowa.
Iowa Gamma—Iowa State College, Jeannette Pickford, 208 Ash Ave., Ames, Iowa.
Iowa Zeta—University of Iowa, Betty Jean Hoegh, 815 E. Washington St., Iowa City, Iowa.

IOTA PROVINCE

President—Mary Belle Nicholson Bruggeman (Mrs. Alva H.), 98 Hillcrest Rd., Rapid City, S.D.
South Dakota Alpha—University of South Dakota, Joan McGrath, Pi Beta Phi House, Vermillion, S.D.
Nebraska Beta—University of Nebraska, Virginia Hall, 850 S. 32nd, Lincoln, Neb.
Kansas Alpha—University of Kansas, Patricia Penney, 1246 Mississippi, Lawrence, Kan.
Kansas Beta—Kansas College of Agriculture and Applied Science, Tess Montgomery, 505 Denison, Manhattan, Kan.
Colorado Alpha—University of Colorado, Susan Larwill, 890 11th St., Boulder, Colo.
Colorado Beta—University of Denver, Maribel Dieter Worcester (Mrs. J. D.), 2203 S. Josephine St., Denver, Colo.
Wyoming Alpha—University of Wyoming, Patricia Harrison, 801 S. Eleventh St., Laramie, Wyo.

KAPPA PROVINCE

President—Margaret E. Jacoway, 220 Crystal Ct., Little Rock, Ark.
Oklahoma Alpha—University of Oklahoma, Shirley Routt, 702 Lahoma, Norman, Okla.
Oklahoma Beta—Oklahoma Agricultural and Mechanical College, Jo Ann Mullendore, 1403 W. 4th, Stillwater, Okla.
Arkansas Alpha—University of Arkansas, Ann Jordan, 417 College, Fayetteville, Ark.
Texas Alpha—University of Texas, Margie Beth Spiller, Scottish Rite Dormitory, Austin Texas
Texas Beta—Southern Methodist University, Mary Ann Elliott, 6219 Prospect Ave., Dallas, Tex.
Louisiana Alpha—Newcomb College, Katherine Baker, 1228 Race St., New Orleans, La.
Louisiana Beta—Louisiana State University, Dorothy Kemker, Box 3453, L.S.U., Baton Rouge, La.

LAMBDA PROVINCE

President—Barbara Kimbrough Butts (Mrs. Wm. S.), 301 Shirley St., Pullman, Wash.
Alberta Alpha—University of Alberta, Vivienne Scorch, 10953 89th, Edmonton, Alta., Can.
Montana Alpha—Montana State College of Agriculture and Mechanic Arts, Mary Inez Ruzicka, Quad D, Bozeman, Mont.
Idaho Alpha—University of Idaho, Marion Eisenhauer, Pi Beta Phi House, Moscow, Idaho.
Washington Alpha—University of Washington, Betty Bovee, 4548 17th Ave. N.E., Seattle 5, Wash.
Washington Beta—Washington State College, Joan Lee, 707 Linden, Pullman, Wash.
Oregon Alpha—University of Oregon, Suzanne Simmons, 1518 Kincaid, Eugene, Ore.
Oregon Beta—Oregon State College, Virginia Cess, Pi Beta Phi House, Corvallis, Ore.
Oregon Gamma—Willamette University, Thelma Wilcox, 1445 State St., Salem, Ore.

MU PROVINCE

President—Edyth Allen Manning (Mrs. Paul R.), 2283 Waverly St., Palo Alto, Calif.
California Beta—University of California, Jeanie Mahan, 2325 Piedmont Ave., Berkeley, Calif.
California Gamma—University of Southern California, Phyllis Barnett, 647 W. 28th St., Los Angeles 7, Calif.
California Delta—University of California at Los Angeles, Helen Gestrung, 700 Hilgard, West Los Angeles, Calif.
Nevada Alpha—University of Nevada, Mary Lou Hovenden, 869 Sierra St., Reno, Nev.
Arizona Alpha—University of Arizona, Aline Kinnison, 1035 N. Mountain, Tucson, Ariz.
Utah Alpha—University of Utah, Sally Ralph, 1590 South 15th East, Salt Lake City, Utah.



When you see Sexton Catsup or Chili Sauce on the table, you can anticipate a delicious meal. Your host is interested in good food for pleased guests.

Sexton Quality Foods

Stop at Your Own New York Hotel

THE BEEKMAN TOWER

(PANHELLENIC)

Where you'll find a real "fraternity" welcome in a first-class modern hotel—the only hotel in the world, open to the public, both men and women, which is owned and operated by members of the National Panhellenic Fraternities. You'll find a 26-story building—400 all-outside rooms—complete facilities—an excellent restaurant—and an atmosphere as friendly as your own fraternity house.

Daily—Single from \$2.50

Double from \$4.00

BEEKMAN TOWER (Panhellenic)

3 Mitchell Place

49th Street overlooking the East River

New York City

Alumnae Department Directory

- Secretary for the Alumnae and Grand Vice-Presidents*—Ruth Barrett Smith (Mrs. Warren T.), Greenwood, Box 461, Route 1, Tacoma, Wash.
Assistant to the Grand Vice-President—Marianne Reid Wild (Mrs. Robert S.), 3829 Washington Blvd., Indianapolis, Ind.
Alumnae Club Editor—Lotta J. Weir (Mrs. Benjamin), 855 6th St., Charleston, Ill.
 Send letters for March ARROW to Mrs. Weir by January 10.
 Send letters for May ARROW to Mrs. Weir by March 5.
 Send reports for year for September ARROW to Mrs. Weir by June 10.
Alumnae Personals—In charge of Central Office, 206 National Bank Bldg., Decatur 16, Ill.
 Send Personals which include notices of marriages, births and deaths to the Central Office.
 For September ARROW send by July 1.
 For December ARROW send by October 10.
 For March ARROW send by January 10.
 For May ARROW send by March 5.

Alumnae Club Corresponding Secretaries

*No Officer Lists Received

ALPHA PROVINCE EAST

- Vice-President*—Erminie L. Pollard, 7 Shultas Pl., Hartford 6, Conn.
Boston, Mass.—Ruth H. Dawson, 326 Webster St., Needham Heights, Mass.
Burlington, Vt.—Louise Johnson, 305 S. Union St., Burlington, Vt.
Halifax, N.S.—Ruth MacInnis, 8 Fraser St., Halifax, N.S.
Hartford, Conn.—Helen Whipple, 17 Bolton St., Hartford, Conn.
Montreal, Quebec, Can.—Sheila Young, Western Hospital, Essex & Tupper Sts.
New Haven, Conn.—Mrs. Martin Burkelman, 2804 Whitney Ave., Hamden, Conn.
Portland, Me.—Clara Elizabeth Sawyer, Gorham State Teachers College, Gorham, Me.

ALPHA PROVINCE WEST

- Vice-President*—Mary G. Herdman Scott (Mrs. Robert B.), 44 Heath St., East, Toronto, Ont. Can.
Albany, N.Y.—Mrs. L. J. Olmsted, 1 Salsbury Rd., Elmsler, N.Y.
Buffalo, N.Y.—Mrs. A. A. Whiting, Jr., 32 N. End Ave., Kenmore 17, N.Y.
London, Ont., Can.—Mrs. I. H. Smith, 940 Colborne St.
Mid-Hudson Valley, N.Y.—Mrs. Donald Dunn, Vassar Rd., Poughkeepsie, N.Y.
Mohawk Valley, N.Y.—Mrs. W. E. Scripture, Jr., 807 N. Washington St., Rome, N.Y.
New York City, N.Y.—Marilee Ward, 46 W. 95th St., New York City 25, N.Y.
Northern New Jersey—Mrs. Wm. T. Smith, 11 Wyndehurst Dr., Madison, N.J.
Rochester, N.Y.—Mrs. R. A. Patterson, 147 Chestnut Hill Dr., Rochester 5, N.Y.
Schenectady, N.Y.—Mrs. H. K. Bergman, 2096 Chepston Rd., Schenectady 7, N.Y.
Syracuse, N.Y.—Mrs. G. J. Chaffee, 2827 E. Genesee St., Syracuse 3, N.Y.
Toronto, Ontario, Can.—Mary Graham, 106 Warren Rd., Toronto, Ont., Can.
Westchester County, N.Y.—Mrs. H. R. Berlin, 38 Gainsborough Rd., Scarsdale, N.Y.

BETA PROVINCE

- Vice-President*—Edith Hoyer Rankin (Mrs. Allen R.), 2185 Cambridge Blvd., Columbus 8, Ohio.
Akron, Ohio—Mrs. W. F. Warden, 467 Merriman Rd.
Athens, Ohio—Mrs. Gerald Stauffer, 42 E. State St.
Carlisle, Pa.—Mrs. R. R. Bartley, 233 Graham St.
Central Pennsylvania—Mrs. R. W. Cooke, 518 Market St., Lewisburg, Pa.
Charleston, W.Va.—Mrs. G. H. Zimmerman, 505 Superior Ave., South Charleston 3, W.Va.
Cincinnati, Ohio—Mrs. N. W. Strasser, 6637 Dante Ave.
Clarksburg, W.Va.—Mrs. Robert F. Hickman, 964½ W. Pike St.
Cleveland East, Ohio—Mrs. C. W. Maedie, 1875 Forest Hills, Blvd. Apt. A-6, East Cleveland 12, Ohio.
Cleveland West, Ohio—Mrs. John D. Miller, 15535 Delaware Ave., Lakewood 7, Ohio.
Columbus, Ohio—Mrs. Dallas Head, 1583 Grandview Ave., Columbus 8, Ohio.
Dayton, Ohio—Elizabeth Dudley, Apt. #7A, 25 Arnold Pl., Dayton 7, Ohio.
Fairmont, W.Va.—Mrs. C. J. Snyder, 1405 Morgantown Ave.
Harrisburg, Pa.—Mrs. C. H. Brown, 2216 3rd St., Harrisburg, Pa.
Mahoning Valley, Ohio—Margaret E. Rees, 273 Lora Ave., Youngstown, Ohio.
Morgantown, W.Va.—Mrs. F. Nelson Swink, 516 Pearl Ave.
Ohio Valley, Ohio—Mrs. John R. Cook, 110 N. Front St., Wheeling, W.Va.
Oxford, Ohio—Marion Cruver, 116 E. High St., Oxford, Ohio.
Philadelphia, Pa.—Mrs. L. A. Geyer, 202 Williamsburg Rd., Ardmore, Pa.
Pittsburgh, Pa.—Mrs. T. J. Eaton, 400 S. Linden Ave., Pittsburgh 8, Pa.
Southern New Jersey—Mrs. R. V. Puff, 310 Fourth Ave., Haddon Heights, N.J.
South Hills, Pittsburgh, Pa.—Mrs. B. A. Osborne, 96 Poplar Dr., Mt. Lebanon, Pittsburgh 16, Pa.
Toledo, Ohio—Mrs. W. R. Ryburn, 3454 Drummond Rd., Toledo 6, Ohio.

GAMMA PROVINCE

- Vice-President*—Isabel Drury Heubeck (Mrs. Geo. F.), Tudor Arms Apt., West University Pkwy., Baltimore 10, Md.
Baltimore, Md.—Dorothy Krug, 2227 St. Paul St., Baltimore 18, Md.
Chapel Hill, N.C.—Kitty Rogerson, 500 Pittsboro St.
Charlotte, N.C.—Mrs. Richard Young, 2021 Ashland Ave.
Columbia, S.C.—Mrs. Earle Bradham, 1725 Green St., Columbia 19, S.C.
Richmond, Va.—Elizabeth U. Wilson, 1118 Grove Ave., Richmond 21, Va.
Tri-City, N.C.—Inactive.
Washington, D.C.—Mrs. J. J. Koopman, 4435 Albermarle St., Washington 16, D.C.

DELTA PROVINCE

- Vice-President*—Helen Anderson Lewis (Mrs. Benjamin C.), 14625 Artesian, Detroit 23, Mich.
Ann Arbor, Mich.—Mrs. Robert McGregor, 1340 White St.
Bloomfield Hills, Mich.—Mrs. R. H. Meyer, 2600 Pine Lake Rd., R.F.D. 3, Pontiac, Mich.
Bloomington, Ind.—Mrs. Wm. A. Karsell, 1401 E. Tenth St.
Detroit, Mich.—Mrs. M. D. Plankell, 915 W. Hazelhurst, Ferndale 20, Mich.
Flint, Mich.—Mrs. R. J. Stinson, 2316 Calumet, Flint 3, Mich.
Fort Wayne, Ind.—Mrs. Robt. Winters, 933 Cottage Ave., Ft. Wayne 6, Ind.
Franklin, Ind.—Nelle Graves, 248 N. Water St.
Gary, Ind.—Mrs. R. C. Krolls, 4629 Washington.
Grand Rapids, Mich.—Mrs. Wm. E. Schoeneck, 1436 Hall St.
Hillsdale, Mich.—Mrs. Thomas P. Hetzler, 30 W. Chicago St., Quincy, Mich.
Indianapolis, Ind.—Agnes Brown, 1011 E. Maple Rd., Indianapolis 5, Ind.

Lafayette, Ind.—Mrs. Glenn Pettijohn, 629 N. Grant St., West Lafayette, Ind.
 Lansing and East Lansing, Mich.—Mrs. R. A. Smith, 2311 Strathmore Rd., Lansing 10, Mich.
 Northern Indiana—Mrs. Mark Disosway, 113 S. 7th St., Goshen, Ind.
 Richmond, Ind.—Mrs. Lewis East, 528 S. W. A. St.
 Southwestern Indiana—Mrs. W. G. Rector 404 S. Alford Blvd., Evansville, Ind.
 Southwestern Michigan—Inactive.
 Terre Haute, Ind.—Inactive.

EPSILON PROVINCE

Vice-President—Margaret Armstrong Foster (Mrs. John M.), 2021 W. 69th St., Kansas City 5, Mo.
 Chattanooga, Tenn.—Barbara Martin, 4509 Mayfair.
 Columbia, Mo.—Mrs. R. C. Prewitt, c/o Mrs. John Alton, 1204 Wilson.
 Jefferson City, Mo.—Mrs. Lawrence E. May, 152 Boonville Rd.
 Kansas City, Mo.—Betsy Phelan, 3709 Walnut St., Kansas City 2, Mo.
 Little Pigeon, Tenn.—Mrs. Jack Huff, Gatlinburg, Tenn.
 Louisville, Ky.—Mrs. R. C. Oldham, 205 Hillcrest Ave., Louisville 7, Ky.
 Memphis, Tenn.—Mrs. John W. Poore, 3589 Kenwood, Memphis 12, Tenn.
 Nashville, Tenn.—Mrs. Wm. Garriot, 414 Fairfax Ave.
 *St. Joseph, Mo.—
 St. Louis, Mo.—Mrs. C. E. Heineman, 6323 Pershing Ave., University City 5, Mo.
 Springfield, Mo.—Mrs. Pate Kelly, 525 State St.

ZETA PROVINCE

Vice-President—Jeanne Pickard Stallings (Mrs. M. R., Jr.), 2681 Arbor Ave., S.E. Atlanta, Ga.
 Atlanta, Ga.—Mrs. Laura Galbraith, 1119 Clifton Rd. N.E.
 Birmingham, Ala.—Mrs. Wilfred Sands, 3103 Salisbury Rd.
 DeLand, Fla.—Frances H. Inman, Box No. 242.
 Jackson, Miss.—Inactive.
 Jacksonville, Fla.—Mrs. Kenyon Parsons, 2107 River Blvd.
 Lakeland, Fla.—Mrs. W. M. Sult, 923 So. Blvd.
 Miami, Fla.—Mrs. Edward J. Harrington, 934 N.E. 91st Ter.
 Orlando, Fla.—Jean Yothers, 457 Boone St.
 St. Petersburg, Fla.—Inactive.
 Tallahassee, Fla.—Inactive.
 Tampa, Fla.—Eleanor Bushnell, 204 Hyde Park Pl.

ETA PROVINCE

Vice-President—Gertrude Scanlon Burley (Mrs. Lawrence), 608 E. Pacific, Appleton, Wis.
 Avon, Ill.—(Libbie Brook Gaddis)—Mrs. Royce M. Davis, Avon, Ill.
 Beloit, Wis.—Mrs. Albert B. Bradley, 1848 Strong Ave.
 Bloomington-Normal, Ill.—Mary M. Sanford, 803 E. Jefferson St., Bloomington, Ill.
 Carthage, Ill.—Miriam E. Williams, 410 N. Madison St.
 Champaign-Urbana, Ill.—Mrs. M. H. Kinch, 407 Vermont, Urbana, Ill.
 Chicago Business Women, Ill.—Virginia Thomas, 2157 W. 114th Pl., Chicago 43, Ill.
 Chicago North, Ill.—Mrs. Herbert Case, 7123 N. Paulina Ave., Chicago 26, Ill.
 Chicago South, Ill.—Mrs. Herbert Phillips, 2540 Lincoln Park West.
 Chicago West Suburban, Ill.—Mrs. W. S. Giller, 75 E. Harris, LaGrange, Ill.
 Decatur, Ill.—Gloria Glover, 420 N. Oakland.
 DuPage County, Ill.—(Nina Harris Allen)—Mrs. Fred Kay, 343 S. Craig Pl., Lombard, Ill.
 Elgin, Ill.—Mrs. E. H. Haeger, 704 W. Main St., Dundee, Ill.
 Fox River Valley, Wis.—Mrs. J. C. Bletzinger, 617 Grove St., Neenah, Wis.
 Galesburg, Ill.—Mrs. Deward McIntire, 1150 N. Cherry St.
 Illinois Fox River Valley, Ill.—Mrs. Joseph G. Holty, 115 Calumet Ave., Aurora, Ill.
 Jacksonville, Ill.—(Amy Burnham Onken)—Mrs. D. Y. Spencer, 1114 Main, Jacksonville, Ill.
 Joliet, Ill.—Mrs. Wm. S. Chaney, 903 Glenwood Ave.
 Madison, Wis.—Mrs. Peter Teige, 603 Farwell Dr.
 Milwaukee, Wis.—Mrs. John R. Shaw, 1552 E. Capitol Dr., Milwaukee 11, Wis.
 Monmouth, Ill.—Mrs. James Huff, Jr., 1015 E. Euclid Ave., Monmouth, Ill.
 North Shore, Ill.—Mrs. C. H. Corbrey, 2322 Commonwealth Ave., Chicago, Ill.
 Oak Park-River Forest, Ill.—Mrs. R. A. Lindsey, 332 N. Oak Park Ave., Oak Park, Ill.
 Peoria, Ill.—Mrs. James Putnam, Washington, Ill.
 Rockford, Ill.—Mrs. Roger Marriott, 1716 Post Ave.
 Springfield, Ill.—Mrs. Kane Zelle, 1600 Willemoore Ave.

THETA PROVINCE

Vice-President—Jean Padden Johnston (Mrs. Floyd), 2230 Storm St., Ames, Iowa.
 Ames, Iowa—Mrs. J. S. Dodds, Box 207, Ames, Iowa.
 Burlington, Iowa—Jeanne Voorhees, 2121 Sunnyside Ave.
 Cedar Rapids, Iowa—Rena D. Hubbell, 1920 First Ave. N.E.
 Council Bluffs, Iowa—Mrs. H. F. Alias, 310 Park Ave.
 Des Moines, Iowa—Mrs. Glen A. Bingham, 527 40th St., Des Moines 12, Iowa.
 Duluth, Minn.—Mrs. E. A. Kelgen, 2345 Woodland Ave., Duluth 3, Minn.
 Grand Forks, N.D.—Mrs. C. H. Billingsley, 908 Almonte Ave.
 Indianola, Iowa—Mrs. H. A. Stone, Route 3, Indianola, Iowa.
 Iowa City, Iowa—Mrs. H. E. Scott, 923 Iowa Ave.
 Minneapolis, Minn., Afternoon—Mrs. A. H. Wehr, 4225 Country Club Rd.
 Minneapolis, Minn., Evening—Mary Fredericks, 1842 S.E. Franklin.
 Mt. Pleasant, Iowa—Mrs. Robert Shepp, Hershey Hall.
 St. Paul, Minn.—Mrs. J. W. Samuelson, 2139 Goodrich, St. Paul 5, Minn.
 Sioux City, Iowa—Helen Williamson, 1008 Pierce St.
 Winnipeg, Manitoba, Can.—Mrs. Harry Crawford, 23 Regal Ct., Maryland St.

IOTA PROVINCE

Vice-Presidents—Gladys Kirchner Bunten (Mrs. J. C.), 4020 Bent, Cheyenne, Wyo.
 Boulder, Colo.—Mrs. Lee Milton, 1107 Maxwell Ave.
 Casper, Wyo.—Nancy Doherty, 441 Kirk Ave.
 Cheyenne, Wyo.—Mrs. E. K. Thomson, 206 E. 25th St.
 Colorado Springs, Colo.—Mrs. L. M. Poe, 1820 No. Prospect.
 Denver, Colo.—Mrs. Ralph Johnson, 356 Albion St.
 Hutchinson, Kan.—Mrs. E. J. Grovier, 300 Crescent Blvd.
 Kansas City, Kan.—Mrs. Joseph Vaughan, 1148 Rowland.
 Laramie, Wyo.—Mrs. W. E. Haines, 812 Kearney.
 Lawrence, Kan.—Voma Alcott, 1134 Ohio St.
 Lincoln, Neb.—Georgia Walker, 3000 Stratford Ave.
 Manhattan, Kan.—Mrs. C. N. Shuss, 1222 Bertrand St.
 Omaha, Neb.—Mrs. Albert Brush, 2429 Ida St., Omaha 11, Neb.

Poudre Valley, Colo.—Mrs. R. A. Keagy, 210 Jackson Ave., Fort Collins, Colo.
Pueblo, Colo.—Mrs. E. D. Nordstrom, 417 West 13th.
Topeka, Kan.—Mrs. Mautice B. Crane, 407 Greenwood.
Vermillion, S.D.—Betty Jean Collins, 225 N. University.
Wichita, Kan.—Gladys Madigan, 1160 N. Emporia.

KAPPA PROVINCE

Vice-President—Olivia Smith Moore (Mrs. Henry, Jr.), 420 Pine St., Texarkana, Tex.
Ardmore, Okla.—Mrs. Budd Hoard, 426 I St. S.W.
Austin, Tex.—Betty Hill, 907 Cliff.
Corpus Christi, Tex.—Mrs. J. A. Edwards, Jr., 330 Angelo Dr.
Coriscana, Tex.—Inactive.
Dallas, Tex.—Mrs. Clifton Mackay, Melrose Hotel.
Fayetteville, Ark.—Mrs. Jack Hyland, 605 Park.
Fort Smith, Ark.—Mrs. Sam B. Scott, 601 N. 36th.
Houston, Tex.—Mrs. I. W. Alcorn, 2438 Goldsmith, Houston 5, Tex.
Little Rock, Ark.—Mrs. G. T. Huckaby, 307 Fairfax Ave.
Muskogee, Okla.—Mrs. John N. Howard, 1223 Fremont Ave.
New Orleans, La.—Mrs. Henry Miller, 2301 Napoleon Ave., New Orleans 15, La.
Norman, Okla.—Mrs. T. R. Benedum, 501 S. Lahoma.
Oklahoma City, Okla.—Mrs. Hubert M. Anderson, 212 N.W. 19.
Okmulgee, Okla.—Mrs. Ardo Pancoast, 702 E. Thirteenth St.
Ponca City, Okla.—Mrs. F. M. Hieronymus, 514 S. Ninth St.
Sabine District, Tex.—(Nita Hill Stark)—Mrs. Frederic Seewald, Box 3009, Beaumont, Tex.
San Antonio, Tex.—Mrs. H. K. Atwood, 332 Arcadia.
Shreveport, La.—Mrs. W. I. Hughes, 111 Leo St.
Stillwater, Okla.—Mrs. Murtle Hurt Harbaugh, 805 Stanley St.
Texarkana, Tex.—Mrs. Lee Kizer, 1124 Hickory.
Tulsa, Okla.—Mrs. Wm. Berwald, 2249 East 25th Pl.
Tyler, Tex.—Mrs. Norman Smith, 1215 Sneed, Tyler, Tex.

LAMBDA PROVINCE

Vice-President—Louise Wheelock Dobler (Mrs. Clare R.), 3523 Federal Ave., Everett, Wash.
Billings, Mont.—Inactive.
Boise, Idaho—Mrs. Charles Murphy, Jr., 1318 E. Bannock St.
Bozeman, Mont.—Katherine Sullivan, 904 S. Willson.
Butte-Anacanda, Mont.—Mrs. Milo C. Roberts, 1012 Silver Butte, Mont.
Calgary, Alberta, Can.—Aileen Aylesworth, 927 7th Ave. W.
Corvallis, Ore.—Estora Moe, 3075 Harrison St.
Edmonton, Alberta, Can.—Ellen Randle, 8703 112th St.
Eugene, Ore.—Mrs. Celestine J. Sullivan, Jr., 1867 Hilyard St.
Everett, Wash.—Mrs. K. L. Wolfe, 3131 Rockefeller Ave.
Moscow, Idaho—Inactive.
Olympia, Wash.—Mrs. James I. Davison, Capitol Apts., #205.
Portland, Ore.—Mrs. Carl Taylor, 3042 N.E. Alameda Ter., Portland 12, Ore.
Pullman, Wash.—Mrs. James Jensen, College Court Apts.
Salem, Ore. (Nancy Black Wallace)—Mrs. Wolcott Buren, 1125 N. Summer St.
Seattle, Wash.—Mrs. C. Douglass Welch, 2841 42nd Ave., Seattle 99, Wash.
Spokane, Wash.—Carol Gleason, W. 1101 19th Ave., Spokane, Wash.
Tacoma, Wash.—(Inez Smith Soule)—Mrs. G. R. Walker, Box 1291, Tacoma, Wash.
Wenatchee, Wash.—Mrs. J. E. Garrett, 303 N. Garfield St.
Yakima, Wash. (Fannie Whitenack Libbey)—Mrs. R. W. Beaty, P.O. Box 757.

MU PROVINCE

Vice-President—Virginia Miller Tatom (Mrs. William Leigh), 10602 Kinard, Los Angeles, Calif.
Berkeley, Calif.—Mrs. Richard Webb, 483 Boynton Ave.
El Paso, Tex.—Mrs. H. W. Benson, c/o E. H. Lowenhaupt, Jr. W. Cinecue Park, El Paso.
Fresno, Calif.—Mrs. J. A. Manning (Pres.), 846 Franklin St.
Glendale, Calif.—Mrs. C. A. Merritt, 706 E. Harvard, Glendale 6, Calif.
Honolulu, T.H.—Mrs. D. G. Williamson, 2550 Pacific Heights Rd., Honolulu, T.H.
Long Beach, Calif.—Mrs. E. F. Cody, 3834 Olive Ave., Long Beach 7, Calif.
Los Angeles, Calif.—Mrs. H. I. Sargent, 1822 Vista Del Mar Ave., Hollywood 28.
Marin County, Calif.—Mrs. Roy A. Brown, 262 Linden Lane, San Rafael, Calif.
New Mexico Alumnae Club—Lois Seago, 1805 E. Silver St.
Ogden, Utah—Inactive.
Palo Alto, Calif.—Mrs. F. W. Russell, 1133 Hamilton Ave.
Pasadena, Calif.—Mrs. Wm. A. Gibson, 1407 Palm Ter.
Phoenix, Ariz.—Mrs. C. H. Shivers, 917 W. McDowell Rd.
Reno, Nev.—Mrs. W. H. Organ, 721 Arlington Ave.
Sacramento, Calif.—Mrs. Boyd Greenwood, 4225 T St.
Salt Lake City, Utah—Mrs. Sears Evans, 723 11th Ave.
San Diego, Calif.—Mrs. Roy L. Bouque, 4141 Lark.
San Fernando Valley—Mrs. C. I. Walley, 4602 Worster, Van Nuys, Calif.
San Francisco, Calif.—Frances Greene, 2647 Buchanan St., San Francisco 15.
San Jose, Calif.—Patricia Halloran, 1004 Hazelwood.
San Mateo County—Mrs. J. A. Wade, 329 Glendale Ave., Hillsborough, San Maeto, Calif.
Santa Barbara-Ventura—Barbara McGee, 841 Mission Canyon Rd.
**Santa Maria-San Luis Obispo, Calif.*
Santa Monica-Westwood, Calif.—Betty Frazer, 111 N. Woodburn Dr., West Los Angeles 24, Calif.
South Coast Club (Laguna, Balboa, Newport Beach), Calif.—Mrs. E. C. Carman, 761 Wilson St., Laguna Beach, Calif.
Tucson, Ariz.—Mrs. Allen Hanson, Rte. 5, Box 180 B, Tucson, Ariz.

Supplies of the Pi Beta Phi Fraternity

Unless otherwise designated (with price quotation), the supplies listed below will be furnished free wherever need of them is established.

When payment accompanies order, supplies will be sent postpaid; otherwise statement for priced supplies will include a charge for postage.

ORDERS SHOULD BE ADDRESSED AS FOLLOWS:

TO GRAND PRESIDENT for:

- Blank applications for the fellowship
- Blank charters
- Blank notification of fines to Chapter President
- Blank notification of fines to Grand Treasurer
- Voting blanks for chapters on granting of charters
- Voting blanks for Grand Council

TO GRAND VICE PRESIDENT for:

- Blank applications for alumnae club charters
- Charters for alumnae clubs

TO GRAND SECRETARY for:

- Cipher and key
- List of allowed expenses to those traveling on fraternity business

TO CHAIRMAN OF EXTENSION COMMITTEE for:

- Instructions to petitioning groups

TO FLANIGAN-PEARSON, PRINTERS, Champaign, Ill. for:

- Busey System and Accounting Blanks

TO MRS. G. I. FORSYTHE, Capitol Hill Apts., Little Rock, Ark., for:

- Pi Beta Phi Handkerchiefs—Blue, with wine monogram, 12 x 12 inches, 75¢; 18 x 18 inches, \$1.00 each

TO MANGEL, Florist, Chicago, Ill., for:

- Pi Beta Phi Wine Carnations

TO PI BETA PHI MAGAZINE AGENCY, National Bank Building, Decatur 16, Ill., for:

- Magazine Subscriptions (see latest prices in front of this issue of ARROW)

TO PI BETA PHI CENTRAL OFFICE, 206 National Bank Building, Decatur 16, Ill., for:

- Affiliation Ceremony
- Alumnae Advisory Committee Manual, 15¢
- Alumnae Advisory Officer Lists
- Alumnae Club Duties of Officers
- Alumnae Club Model Constitution, 25¢
- Alumnae Club Officer Lists
- Alumnae Club Presidents' Notebook
- Alumnae Club Receipt Blanks (blue, triplicate receipts, no charge)

- ARROWS (from old files) . . . price to chapters for completing archives, 15¢; (from current year) to replace lost issue, 50¢; Special, temporary life subscription for alumnae, \$7.50

Blanks:

- Acknowledging letter of recommendation, 15¢ for 25
- Affiliation and Transfer
- Introduction Transfer
- Transfer
- Affiliation

Annual Report, due May 1

Broken Pledge

Chaperon:

- White card to be sent out in fall to chairman
- Blank for Data on Chaperon
- Application Blank for Chaperon
- "The Relations Between a Chapter and Its Chaperon"
- Uniform Duties of Chapter House Chaperon
- Initiation Dues Blanks (GTI forms), 50¢

Chapter Officer Lists

Consent to Pledge Blanks

Contents of Archives List

Credentials to Convention

Dismissal and Reinstatement Blanks

Automatic Probation

Automatic Dismissal

Dismissal

Expulsion

Honorable Dismissal

Reinstatement

Embossed Initiation Certificate (lost ones replaced, 50¢ each)

Fraternity Study and Examination Blanks, #105, #205, #305

Initiation Certificates

- List of chapter members at the beginning of each term (Active Lists)

- List of chapter members not returning to college at beginning of each term (V.P. Lists)

Officer Bill Forms

Recommendation Blanks 15¢ for 25

Scholarship Blanks, #1, #2, #4, A, B, and Ring

Okay Form

Senior Applications for Membership in Alumnae Club

Book of Initiates' Signatures (formerly called Bound Constitution) \$5.00 each. (Before ordering chapters must have permission from Province President or Visiting Officer.)

Bookplates, \$1.75 per 100

Book of Pledges' Signatures, \$3.00 each

Candle Lighting Ceremony

Cards—for ordering supplies from Central Office, 1¢ each

Chapter File Cards 3 x 5 inches (in lots of not less than 100; white, salmon and blue), 35¢ per 100

Chapter File Instruction Booklet, 15¢

Chapter Manual, 15¢ each, \$1.50 per dozen

Chapter Officers' Manuals:

President (loose-leaf leather notebook)

Pledge Supervisor (loose-leaf leather notebook)

Vice-President, Corresponding Secretary, Recording Secretary, Treasurer, Historian, Rush Captain, Pledge Sponsor, Censor, Delegate, Magazine Chairman, 25¢ each

Chapter Presidents' Calendar

Chapter Presidents' Reference Binder

Chapter Recording Secretary's Book, \$4.50 (For minutes of meetings)

Constitution, 30¢

Cook Books, 50¢ (If purchased in dozen lots, 35¢ each)

Dismissal Binder, \$3.50

Financial Statement to Parents of Pledges

Founders' Day Play, with records, by Helen Hartley, California I

Historical Play, I. C. Sosis, 50¢

House Rules for Chapters, 25¢

"How to Order Jewelry," 25¢

Initiation Ceremony, 15¢ each, \$1.50 per dozen

Instructions to visiting officers

Letters to Parents of Pledges

Manual for Alumnae Club Magazine Chairmen, 25¢

Manual of Instructions for Contributions to the ARROW, 25¢

Manual on Province Conferences

Manual of Social Usage, 25¢

"My Seven Gifts to Pi Beta Phi," 5¢ each, 50¢ per dozen

Manuals for Standing Committees

Official ARROW chapter letter stationery, 15¢ per 25 sheets

Official Correspondence stationery, 500 sheets, 300 #10

and 200 #6 3/4 envelopes, \$7.50

Order forms for official badges and jewelry, 50¢

Outline for By-Laws of Active Chapters

Panhellenic Manual of Information

Pattern for model initiation gown, 50¢

Pi Beta Phi Symphony, 30¢

Pledge Book—50¢. This book includes questions and answers for pledge examinations. A copy is furnished to each pledge without charge. The 50¢ price is a replacement price or sale to members

Pledge Ritual, 20¢ per dozen

Pledging Ceremony, 10¢ each, \$1.00 per dozen

Policies and Standing Rules applying to active chapters

Receipts for Province Vice-Presidents, and Province Presidents

Receipts for Province Presidents for collection of Senior Dues

Record of Membership Book, full leather \$10.00. (Before ordering, chapters must have permission from Province President or Visiting Officer.)

Ribbon: Present supply limited. Write for information and prices.

Ritual, 20¢ per dozen

Robes for Initiation (Information and prices on request)

Roll call of Chapters (One is included with each Pledge Book ordered)

Senior Farewell Ceremony, 15¢ each

Social Exchange Bulletins

Study Aids, 5¢ each

(Not all supplies handled in the Central Office are listed. Write for further information if you wish supplies not listed.)

Official Price List of Pi Beta Phi Badges

All orders accompanied by check or money order must be sent to Beatrice S. Purdunn (Mrs. C. M.), Director Pi Beta Phi Central Office, 208 National Bank Bldg., Decatur, Ill. When ordering badges please give name of your CHAPTER and date of initiation. Make checks payable to Pi Beta Phi Central Office.

CANADIAN CHAPTERS send orders to Pi Beta Phi Central Office for an okay. The order is then returned to Canadian chapter. Accompanying check and order is then forwarded to Birks & Co., by chapter. Send to nearest Birks' store.

A—Official Plain Badge\$ 3.75

PRICES FOR JEWELS ADDITIONAL

B—Close set jewelled points (Add \$3.75 to these prices for official badge)		
2 diamonds and 1 pearl		\$12.50
3 pearls, garnets		1.25
2 pearls or garnets, and 1 diamond		10.50
1 ruby, sapphire, or amethyst		1.25
1 emerald		1.50
1 diamond		10.25
3 diamonds		20.50
2 pearls, 1 sapphire, ruby or amethyst		1.75
C—Close set jewelled shaft, pearls, or garnets (Add \$3.75 to this price for official badge)		3.00
D—Crown set jewelled shaft (Add \$3.75 to these prices for official badge)		
Pearls or garnets		4.75
Alternate pearls and diamonds		34.75
Sapphires or rubies		10.00
Emerald		13.25
Alternate pearl and ruby or sapphire or amethyst		8.50
Alternate diamond and emerald		43.25
Alternate sapphire or ruby and diamond		40.00
Diamonds		64.75
Engraved point		1.00
E—Raised settings on shaft (Add \$3.75 to these prices for official badge)		
Stones may be set diagonally if desired		
2 pearls and 1 diamond		19.75
1 pearl or garnet		2.50
2 pearls or garnets		5.00
3 pearls or garnets		7.50
1 pearl and 1 diamond		17.25
1 pearl and 2 diamonds		32.00
1 pearl and 1 emerald		6.50
1 pearl and 1 ruby		6.00
3 emeralds		12.50
1 emerald and 2 diamonds		38.25
1 diamond		17.25
2 diamonds		32.00
3 diamonds		46.50
4 sapphires		11.00
F—Recognition pin, plain		
.....		2.75
Recognition pin with 1 pearl		4.25
Recognition pin with 1 diamond		12.75
G—Pledge pin		
Pledge pin, gold filled75
gold		1.75
H—Coat-of-arms		
Coat-of-arms with chain, small		
solid		2.75
pierced		3.25
Medium solid		3.25
pierced		3.75
I—Patroness or Mothers Pin		
10kt.	Large	Small
gold filled	\$4.25	3.25
gold	1.75	1.50
K—Brothers pin or charm		
Small 10kt.		2.75
gold filled		1.50
Medium 10kt.		3.75
gold filled		1.75
Large 10kt.		6.50
gold filled		3.75

Novelties are available in Pi Beta Phi jewelry. To secure prices, illustrations and descriptions write to L. G. Balfour & Co., Attleboro, Mass., for "Balfour's Blue Book."

Crown settings are all hand made. Badges supplied in natural yellow gold only and the use of white gold or platinum is prohibited excepting for settings.

Kindly add 20% Federal tax on all U.S.A. orders for jewelry. Members ordering jewelry for delivery in states where the U.S.E. tax is in operation add this tax also.

L. G. BALFOUR COMPANY, Attleboro, Mass.

A New Generation Faces the Future with Confidence

These resolute young people will succeed, especially if they PLAN wisely and carry through with convictions.

PLANNING is the Key!

We urge all Balfour friends and customers to PLAN their gift needs and requirements for their social season *as far in advance as possible.*

Materials are still scarce. Transportation has slowed even more. More time is required for making.

We are sure we can depend upon your cooperation to make Balfour Quality and Service possible.



YOUR COPY OF THE NEW BALFOUR BLUE BOOK MAILED FREE FOR THE ASKING . . . AND SAMPLES OF STATIONERY TO THOSE INTERESTED.



S T A T I O N E R Y
P R O G R A M S
I N V I T A T I O N S
P L A C E C A R D S
L E A T H E R G I F T S
F R A T E R N I T Y J E W E L R Y
R I N G S
A W A R D S—C I T A T I O N S



On party FAVORS we invite correspondence—give quantity and budget as well as when needed—plan your needs in advance.

Official Jeweler to Pi Beta Phi

L. G. BALFOUR COMPANY
ATTLEBORO, MASSACHUSETTS

• • In CANADA we refer you to our associates—BIRKS in Association • •

