

ARROW

OF PI BETA PHI

DECEMBER • 1951



Indiana Epsilon's new home at De Pauw

THE ARROW OF PI BETA PHI

VOLUME 68

December • 1951

NUMBER 2

OFFICIAL ORGAN OF THE



PI BETA PHI FRATERNITY

Founded

1867

STAFF

Office of Publication: 410 Standard Office Bldg., Decatur, Ill.

Arrow Editor: ADELE TAYLOR ALFORD (Mrs. T. N.), 930 Olive Ave., Coronado, Calif.

Assistant Editor and Business Manager: GLADYS WARREN, 410 Standard Office Bldg., Decatur, Ill., or 115 Robinson Ave., San Diego, Calif.

Alumnæ Club Editor: VIRGINIA SHERMAN KOZAK (Mrs. Andrew J.), R.D. 1, Kirkville, N.Y.

Chapter Letter Editor: MARJORIE BRINK, 4008 N. Pennsylvania, Indianapolis 5, Ind.

News from Little Pigeon: HARRIET GOODSSELL RAUCH (Mrs. C. H.), 30 E. 70th St., New York 21, N.Y.

Exchanges and College Notes: MERCEDES BAKER JORGULESCO (Mrs. Jonel), 7 Glenwolde Park, Tarrytown, N.Y.

From Pi Phi Pens: MARY ELIZABETH LASHER BARNETTE (Mrs. Kenneth A.), 2109 West 12th Ave., Gary, Ind.

Arrow File: Pi Beta Phi Central Office, 410 Standard Office Bldg., Decatur, Ill.

Personals and In Memoriam Notices: Send to Pi Beta Phi Central Office, 410 Standard Office Bldg., Decatur, Ill.

Fraternity Directory	114
Province Officers at Gatlinburg, June, 1951	122
Editorials	123
Greetings from the Convention Guide	125
Houston, Our Convention City of Delightful Extremes	126
Golden Anniversary of Texas Alpha From Pi Phi Pens	127
Over the World	129
Greek Week—New Edition	130
News from Little Pigeon	131
Pi Phi Personalities	133
Amy Burnham Onken Awards	135
These Girls Won Pi Beta Phi Scholarships	143
Honor Students, Year 1950-1951	146
Greek Letter Viewpoints	149
Chapter Letter	156
Alumnæ Personals	157
In Memoriam	188
Official Calendars	197
	198

☞ THE ARROW is printed in the months of September, December, March, and May by Pi Beta Phi Fraternity at the press of George Banta Publishing Co., 450 Ahnapp St., Menasha, Wis. Subscription price is \$1.50 a year, 50¢ for single copies, \$15.00 for life subscription.

☞ Send subscriptions, change of address notice, and correspondence of a business nature to Pi Beta Phi Central Office, Decatur 16, Ill.

☞ Correspondence of an editorial nature is to be addressed to the editor, Mrs. T. N. Alford, 930 Olive Ave., Coronado, Calif. Items for publication should be addressed to the editor to arrive not later than July 15, October 10, January 15, March 5.

☞ Member of Fraternity Magazines Associated. All matters pertaining to national advertising should be directed to Fraternity Magazines Associated, 1618 Orrington Ave., Evanston, Ill.

☞ Entered as second-class matter at the post office at Decatur, Ill., and Menasha, Wis., under the act of March 3, 1879. Acceptance for mailing at special rate of postage provided for in the act of February 28, 1925.

Printed in the United States of America

Postmaster: Please send copies returned under labels Form 3579 to Pi Beta Phi, 410 Standard Office Building, Decatur, Illinois.

FRATERNITY DIRECTORY

FOUNDERS OF THE FRATERNITY

Fanny Whitenack Libbey (1848-1941)
Inez Smith Soule (1846-1941)
Margaret Campbell (1846-1936)
Libbie Brook Gaddis (1850-1933)
Jennie Home Turnbull (1846-1932)
Jennie Nicol, M.D. (1845-1881)
Fannie Thomson (1848-1868)
Nancy Black Wallace (1845-1918)
Ada Bruen Grier (1848-1924)
Rosa Moore (1848-1924)
Emma Brownlee Kilgore (1848-1924)
Clara Brownlee Hutchinson (1850-1931)

PRESIDENT EMERITUS

May L. Keller, Westhampton College, University of Richmond, Va.

HONORARY GRAND TREASURER

Lois Franklin Stoolman (Mrs. A. W.), 1001 South Third St., Champaign, Ill.

GRAND COUNCIL

Grand President—Amy Burnham Onken, Chapin, Ill.
Grand Vice-President—Marianne Reid Wild (Mrs. Robert S.), 2021 Belmont Rd., N.W., Washington 9, D.C.
Grand Secretary—Lucile Douglass Carson (Mrs. Floyd H.), 221 Fifth St., Oakmont, Pa.
Grand Treasurer—Lolita Snell Prouty (Mrs. Frank H.), 1760 Locust St., Denver 7, Colo.
ARROW Editor—Adele Taylor Alford (Mrs. T. N.), 930 Olive Ave., Coronado, Calif.
Director of Rushing and Pledge Training—Helen Anderson Lewis (Mrs. Benjamin C.), 4625 Washington Blvd., Indianapolis 5, Ind.
Director of Extension—Alice Weber Mansfield (Mrs. William H.), 621 S. Rockhill Rd., Webster Groves, Mo.

COUNSELOR FOR CHAPTER HOUSE CORPORATIONS

Lillian Beck Holton (Mrs. Edwin Lee), 217 North 14th St., Manhattan, Kan.

NATIONAL HISTORIAN

Marian Keck Simmons (Mrs. Oliver B.), 6415 Morningside Dr., Kansas City, Mo.
Assistant to National Historian—Elizabeth Heryer Delaney (Mrs. E. H.), 2001 Brookwood, Kansas City, Mo.

NATIONAL BOARD OF TRUSTEE FUNDS

Chairman—Lolita Snell Prouty (Mrs. Frank H.), 1760 Locust St., Denver, Colo.; Helen Richardson Corkum (Mrs. Howard D.), 333 Prospect St., Willimantic, Conn.; Mary Stuart Kinder (Mrs. Jean), 1144 Crestdale Rd., Lincoln, Neb.; Amy Burnham Onken, Chapin, Ill.; Lois Franklin Stoolman (Mrs. A. W.), 1001 South Third St., Champaign, Ill.

NATIONAL SUPERVISOR OF CHAPTER ACCOUNTING

Dorothea White Flint (Mrs. Leroy), 2849 N. Delaware St., Indianapolis 5, Ind.

Chapter Treasurers send your monthly reports to Busey Fraternity Accounting System,
2849 N. Delaware, Indianapolis 5, Indiana

PI BETA PHI MAGAZINE AGENCY

Gladys Hayes Scivally, 410 Standard Office Bldg., Decatur, Ill.

PI BETA PHI CENTRAL OFFICE

Director of Central Office—Gladys Hayes Scivally, 410 Standard Office Bldg., Decatur, Ill.

Save the Children Sponsorship—Contact Member—Lois Franklin Stoolman (Mrs. A. W.), 1001 S. Third St., Champaign, Ill

Convention Guide—Ila Pearce Graham (Mrs. Ernest), 2209 Dunstan Road, Houston, Tex.

STANDING COMMITTEES

Settlement School Committee—*Chairman*—Ruth Barrett Smith (Mrs. Warren T.), Brookings, Ore.
Treasurer—Olivia Smith Moore (Mrs. Henry, Jr.), 420 Pine St., Texarkana, Tex.
Secretary—*School*—*Library*—Ethel Gillespie Smith (Mrs. T. E.), 2096 Fairhaven Circle, N.E., Atlanta, Ga.
Publicity, Editor of Little Pigeon News—Harriet Goodsell Rauch (Mrs. C. H.), 30 East 70th St., New York City 21, N.Y.
Films, Arts and Crafts—Nellis Hemple Gibson (Mrs. Frank B.), 4510 Post Road, Nashville 5, Tenn.
Director of Settlement School—Ruth Dyer, Pi Beta Phi Settlement School, Gatlinburg, Tenn.
Manager, Arrowcraft Shop—Mrs. Ethel M. Snow, Pi Beta Phi Arrowcraft Shop, Gatlinburg, Tenn.

- Holt House Committee—Chairman**—Eleanor Rockwood Cooley (Mrs. Kenneth), 7358 North Damen Ave., Chicago 45, Ill.
Treasurer—Frances Small Trost (Mrs. John F.), R.R. 1, Lafayette, Ind.
Films—Alice McDougall Jensen (Mrs. R. M.), 303 E. Broadway, Monmouth, Ill.
 Iva Rockwell McMurray (Mrs. George), 210 N. Underhill, Peoria, Ill.
 Evelyn Holliday Bridge (Mrs. Earle R.), 135 Moran Rd., Grosse Pointe Farms 30, Mich.
- Committee on Loan Fund—Chairman**—Josephine McCleverty, 602 Melrose Ave. N., Seattle 2, Wash.
Committee Members—Lucille Waite Wall (Mrs. Richard), Sweet Springs, Mo.; Edith Bacon Vinson (Mrs. Owen), P.O. Box 111, Santa Monica, Calif.
- Committee on Public Relations—Chairman**—Agnes Wright Spring (Mrs. Archer T.), Apt. 103, 1020 Sherman, Denver 3, Colo.
- Committee on Scholarship—Chairman**—Harriet R. Johnstone, 5203 18th N.E., Seattle 5, Wash.
Assistant Chairman—Marajane Warren Barksdale (Mrs. Julian D.), 13222 42nd N.E., Seattle, Wash.
- Province Supervisors on Scholarship:**
 Alpha, East—Ada Minot Haggett (Mrs. Frederick M.), Phippsburg, Maine.
 Alpha, West—Edith B. Smith (Mrs. William T.), 11 Wyndehurst Dr., Madison, N.J.
 Beta—Clover Johnson, 229 Race St., Pittsburgh 18, Pa.
 Gamma—Rosanna G. Blair, 2062 Hopedale Ave., Charlotte, N.C.
 Delta—Marie West Wever (Mrs. Paul Butler), 1412 Akin Dr., Evansville 13, Ind.
 Epsilon—Phyllis Foster Parker (Mrs. Joseph B., Jr.), 4451 Sequoia Road, Memphis, Tenn.
 Zeta—Robin Hill Murphy (Mrs. Robert B.), 919 Ellwood St., Orlando, Fla.
 Eta—Miriam Smith Morrison (Mrs. A. W.), 3500 Lakeshore Dr., Chicago, Ill.
 Theta—Marynetta Leitch Grant (Mrs. Lloyd E.), 308 N. Linn, Holub Apt., Iowa City, Iowa.
 Iota—Ethelinda Parrish Amos (Mrs. Wendell), 1315 Dearborn St., Augusta, Kan.
 Kappa—Paula Reagan McDowell (Mrs. Thomas J.), 710 N. Ash, Little Rock, Ark.
 Lambda—Ruth McCuaig Bate (Mrs. T. E.), 11143-89 Avenue, Edmonton, Alberta, Can.
 Mu—Ruth Field Chamberlain (Mrs. J. C.), 24 Corte Mirado, San Rafael, Calif.
- Committee on Transfers**—Katherine Hosmer, Box 125, Basking Ridge, N.J.
- Committee on Fraternity Study and Examination—Chairman**—Betty Hill Blalock (Mrs. William C.), Box 788, Route 0, Austin, Tex.
- Province Supervisors on Fraternity Study and Examination:**
 Alpha, East—Betty Reif Bond (Mrs. David E.), 77 Ruskin Rd., Eggertsville, N.Y.
 Beta—Edith N. Wilson (Mrs. W. H.), 9 E. Garden Lane, Fairmont, W.Va.
 Gamma—Jo Seideman Foster (Mrs. Miller C., Jr.), 611 Rutledge St., Spartanburg, S.C.
 Delta—Nancy Hoover Cleary (Mrs. Leon Clifton), 1723 Maple Lane, South Bend, Ind.
 Epsilon—Ruth Ann Ragsdale (Mrs. J. G.), R.R. #5, Paris, Ky.
 Zeta—Ruth E. Rice (Mrs. H. J.), Box 54, Eustis, Florida.
 Eta—Carolyn Dallenbach Randall (Mrs. H. M., Jr.), 1421 Warwick Ave., Whiting, Ind.
 Theta—Josephine Rogers Carper (Mrs. Donald B.), R.R. 1, Mt. Pleasant, Iowa.
 Iota—Rose Reynolds Robertson (Mrs. Stafford F.), 208 Crescent Blvd., Hutchinson, Kan.
 Kappa—Sue Cummings Gibson (Mrs. Joe F.), Box 366, Calvert, Tex.
 Lambda—Joan Ross Miller (Mrs. Lloyd K.), 1418 Bowman Road, Spokane 62, Wash.
 Mu—Maude Dawley Hartley (Mrs. Gene), 4719 Norma Dr., San Diego, Calif.
- Committee on Social Exchange—Chairman**—Virginia McMahan, 915 8th Ave. W., Birmingham, Ala.
- Province Supervisors on Social Exchange Committee:**
 Alpha, East—Priscilla Perkins Johnson (Mrs. Paul E.), 186 Linden Ave., Verona, N.J.
 Alpha, West—
 Beta—Louise Brosius Hurd (Mrs. V. N.), 11509 Gardenia Dr., Pittsburgh 21, Pa.
 Gamma—Helen Young, 700 Jamestown Rd., Williamsburg, Va.
 Delta—Lois Bosshart Featherstone (Mrs. Ronald A.), 4065 Field, Apt. 4, Detroit, Mich.
 Epsilon—Idanelle MacMurry, 524 Dixie Ave., Cookeville, Tenn.
 Zeta—Marjorie Ann Park Valentine (Mrs. Andrew Jackson), 944 Fairway Drive, Pensacola, Fla.
 Eta—Doris Denman Juvinall (Mrs. Robert Charles), 9629 S. Central Park Ave., Evergreen Park, Ill.
 Theta—Marjorie Wallace Ranch (Mrs. Leonard A.), 303 Willow Ave., Council Bluffs, Iowa.
 Iota—Ann Horton Jeter (Mrs. Norman E.), 1607 Elm, Hays, Kan.
 Kappa—Mattalou Marshall Roth (Mrs. Milo K.), 524 North Mt. Olive, Siloam Springs, Ark.
 Lambda—Elinor Arneson, Box 297, Big Timber, Mont.
 Mu—Margaret Hale Magness (Mrs. W. W.), 310 West Roma, Phoenix, Ariz.
- Committee on Fraternity Music—Chairman**—Dorothy Vale Laughlin (Mrs. John R.), Sahuaro Lake Ranch, Mesa, Ariz.
- Committee Members:**
 Ruby Burtness Keigen (Mrs. E. A.), 2345 Woodland Ave., Duluth 3, Minn.
 Dorothe Anderson Lanning (Mrs. W. J.), Qtrs. A, N.A.R.T.S., Lake Denmark, Dover, N.J.
 Helen R. Chodat Schudel (Mrs. F. S.), 1014 Cantrell St., Decatur, Ill.
- Committee on Chaperons**
 Leila Gray Clifton (Mrs. Charles M.), Pi Beta Phi House, Fayetteville, Ark.
- Emma Harper Turner Memorial Fund Committee—Chairman**—Lillian Farrington McNaught (Mrs. Hector C.), 2901 Ninth Ave., Denver, Colo.
- Committee Members:**
 Ninabelle Green Dame (Mrs. Wyatt E.), 2900 6th Ave. N., Saint Petersburg, Fla.
 Mrs. Ethel Hogan Copp (Mrs. Joseph P.), 424 Muirfield Rd., Los Angeles, Calif.

COMMITTEE ON NOMINATIONS

- For Active Session**—Lambda Province Vice-President, Mary Bowlen Mooney, 13604 Ravine Drive, Edmonton, Alberta, Canada, Zeta Province Vice-President, Marguerite Blocker Bartlett, 5 Sea Lane, St. Petersburg, Florida, Colorado Beta, Iowa Beta and Indiana Gamma Delegates.
- For Alumnae Session**—Theta Province President, Florence Green Hoffman (Mrs. William C., Jr.), 3611 11th St., Des Moines, Iowa.

NATIONAL PANHELLENIC CONFERENCE

- NPC Chairman**—Mrs. E. Granville Crabtree, 85 Dean Road, Brookline, Mass.
Pi Beta Phi Representative—Amy Burnham Onken, Chapin, Ill.
Committee on College Panhellenics Chairman—Mrs. Harry H. Power, 2600 Wooldridge Dr., Austin 21, Tex.
Committee on City Panhellenics Chairman—Mrs. F. Ade Schumacher, Round Hill Road, Greenwich, Conn.



ACTIVE CHAPTER DIRECTORY

Corresponding Secretaries

ALPHA PROVINCE EAST

- President*—Annie Laurie Keys Whipple (Mrs. Sidney H.), 28 Linbrook Rd., West Hartford, Conn.
Nova Scotia Alpha—Dalhousie University, Helen May, Shirreff Hall, Halifax, N.S.
Maine Alpha—University of Maine, Janice M. Cogswell, 204 N. Estabrooke Hall, Orono, Me.
Vermont Alpha—Middlebury College, Shirley Baldwin, Battell North, Middlebury, Vt.
Vermont Beta—University of Vermont, Jean Post, 204 S. Winooski Ave., Burlington, Vt.
Massachusetts Alpha—Boston University, Carol Calder, 4 Charles Gate, E. Boston 15, Mass.
Massachusetts Beta—University of Massachusetts, Joan Conlin, Knowlton House, Univ. of Mass., Amherst, Mass.
Connecticut Alpha—University of Connecticut, Barbara Smith, Pi Beta Phi House, Storrs, Conn.

ALPHA PROVINCE WEST

- President*—Evelyn Miller Slifer (Mrs. George), 60 Tuxedo Rd., Montclair, N.J.
New York Alpha—Syracuse University, Marion Daniel, 210 Walnut Place, Syracuse, N.Y.
New York Gamma—St. Lawrence University, Sybil Chatham, Pi Beta Phi House, Canton, N.Y.
New York Delta—Cornell University, Jane Carroll, 425 Wyckoff Ave., Ithaca, N.Y.
Ontario Alpha—University of Toronto, Cecilia Eberle, 86 St. George St., Toronto, Ont., Can.
Ontario Beta—University of Western Ontario, Shirley Orpen, 293 Central Ave., London, Ont., Can.

BETA PROVINCE

- President*—Edith Hoyer Rankin (Mrs. Allen R.), 2185 Cambridge Blvd., Columbus, Ohio.
Pennsylvania Beta—Bucknell University, Patricia McAllister, Box W319, Bucknell Univ., Lewisburg, Pa.
Pennsylvania Gamma—Dickinson College, Eileen Fair, Old East, Dickinson College, Carlisle, Pa.
Ohio Alpha—University of Ohio, Joan Herrold, 6 S. College, Athens, Ohio.
Ohio Beta—Ohio State University, Louise Howenstine, 1845 Indianola Ave., Columbus, Ohio.
Ohio Delta—Ohio Wesleyan University, Patricia Ann Rhodes, Perkins Hall, Delaware, Ohio.
Ohio Epsilon—University of Toledo, Anne Seufert, 3029 W. Bancroft, Toledo, Ohio.
Ohio Zeta—Miami University, Barbara Poyzell, 60 Wells Hall, Oxford, Ohio.
West Virginia Alpha—University of West Virginia, Patricia Collins, 1493 University Ave., Morgantown, W. Va.
West Virginia Beta—Davis and Elkins College, Dorothy Steele, 1316 S. Kerens, Elkins, W. Va.

GAMMA PROVINCE

- President*—Betty Lühring, "Broadroof," North Shore Point, Norfolk, Va.
Maryland Beta—University of Maryland, Joan Dean, Pi Beta Phi House, College Park, Md.
District of Columbia Alpha—George Washington University, Ellen MacEwen, 4825 Montgomery Lane, Bethesda, Md.
Virginia Alpha—Randolph-Macon Woman's College, Carolyn Cole, R.M.W.C., Lynchburg, Va.
Virginia Gamma—College of William and Mary, Martha Paisley, Pi Beta Phi House, Williamsburg, Va.
North Carolina Alpha—University of North Carolina, Elizabeth Dockery, McIver Dorm, Chapel Hill, N.C.
North Carolina Beta—Duke University, Patricia Rose, Box 6223, College Station, Durham, N.C.
South Carolina Alpha—University of South Carolina, Kitty Willson, Box 4279, Univ. South Carolina, Columbia, S.C.

DELTA PROVINCE

- President*—Madeline Wyer Killinger (Mrs. DeWan), 118 Northwood Blvd., Greencastle, Ind.
Michigan Alpha—Hillsdale College, Patricia Johns, Pi Beta Phi House, Hillsdale, Mich.
Michigan Beta—University of Michigan, Elizabeth Adams, 836 Tappan, Ann Arbor, Mich.
Michigan Gamma—Michigan State College, Geraldine Hansen, 343 Albert, E. Lansing, Mich.
Indiana Alpha—Franklin College, Margaret L. Gamage, Bryan Hall, Franklin, Ind.
Indiana Beta—Indiana University, Ann Dungan, 928 E. Third, Bloomington, Ind.
Indiana Gamma—Butler University, Sally Vertrees, 831 W. Hampton Dr., Indianapolis, Ind.
Indiana Delta—Purdue University, Shirley Deay, 211 Lincoln, W. Lafayette, Ind.
Indiana Epsilon—DePauw University, Elaine Traut, Pi Beta Phi House, Greencastle, Ind.

EPSILON PROVINCE

- President*—Helen Moffett Russell (Mrs. Robert R.), 6823 Crest Dr., University City 14, Mo.
Missouri Alpha—University of Missouri, Marylynn Hargrove, 511 Rollins, Columbia, Mo.
Missouri Beta—Washington University, Joyce Long, 6629 Kingsbury, University City 5, Mo.
Missouri Gamma—Drury College, Peggy Atkins, Wallace Hall, Drury College, Springfield, Mo.
Kentucky Alpha—University of Louisville, Martha McIntosh, 123 E. Shipp, Louisville, Ky.
Tennessee Alpha—University of Chattanooga, Mona Lee Reiman, Pfeiffer Hall, University of Chattanooga, Chattanooga, Tenn.
Tennessee Beta—Vanderbilt University, Attolee Boynton, 4405 Forsythe Pl., Nashville, Tenn.
Tennessee Gamma—University of Tennessee, Arlyn Pilling, 1621 W. Cumberland Ave., Box 204, Knoxville, Tenn.

ZETA PROVINCE

- President*—Edythe Belton Tyler (Mrs. John L.), 178 Rumson Rd., N.E., Atlanta, Ga.
Alabama Alpha—Birmingham-Southern College, Joanne Gray, 3121 Overton Dr., Birmingham, Ala.
Alabama Beta—University of Alabama, Norma E. Sanders, Box 735, University, Ala.
Florida Alpha—John B. Stetson University, Margaret Partin, Box 406, Stetson Univ. De Land, Fla.
Florida Beta—Florida State College for Women, Joan Blalock, 515 W. College, Tallahassee, Fla.
Florida Gamma—Rollins College, Jeani MacGregor, Rollins College, Winter Park, Fla.
Georgia Alpha—University of Georgia, Patricia Roy, Lucy Cobb Dormitory, Athens, Ga.

ETA PROVINCE

- President*—Maurine Firestone Cook (Mrs. C. Ray) 8143 Richmond Court, Wauwatosa, Wis.
Wisconsin Alpha—University of Wisconsin, Patricia Meyer, 233 Langdon St., Madison, Wis.
Wisconsin Beta—Beloit College, Catherine Croneis, 709 College St., Beloit, Wis.
Wisconsin Gamma—Lawrence College, Eleanor Shaw, Russell Sage Hall, Appleton, Wis.
Illinois Alpha—Monmouth College, Barbara Daley, Grier Hall, Monmouth, Ill.
Illinois Beta-Delta—Knox College, Nancy Roman, 844 N. Academy, Galesburg, Ill.
Illinois Epsilon—Northwestern University, Jean Boren, 636 Emerson, Evanston, Ill.
Illinois Zeta—University of Illinois, Mary Ruth Tate, 1005 S. Wright, Champaign, Ill.
Illinois Eta—James Millikin University, Barbara Munson, 235 N. Fairview, Decatur, Ill.
Illinois Theta—Bradley University, Connie Jo Smith, 115 Milton, Peoria, Ill.

THETA PROVINCE

- President*—Florence Green Hoffmann (Mrs. Wm. C., Jr.), 3611 Eleventh St., Des Moines, Iowa.
Manitoba Alpha—University of Manitoba, Gwen Gardner, Woman's Residence, Fort Garry, Man., Can.
North Dakota Alpha—University of North Dakota, Marlys Ann Jacobsen, 409 Cambridge, Grand Forks, N.D.
Minnesota Alpha—University of Minnesota, Georgia Cook, 2157 Knapp St., St. Paul, Minn.
Iowa Alpha—Iowa Wesleyan University, Marilyn Bobinsky, Hershey Hall, Mt. Pleasant, Iowa.
Iowa Beta—Simpson College, Martha Dinwiddie, Pi Beta Phi House, Indianola, Iowa.
Iowa Gamma—Iowa State College, Jo Ann Sorenson, 2131 McCarthy Road, Ames, Iowa.
Iowa Zeta—University of Iowa, Martha Overholser, 815 E. Washington, Iowa City, Iowa.

IOTA PROVINCE

- President*—Evelyn S. Plummer (Mrs. Chiles P.), 120 W. Pershing, Cheyenne, Wyo.
South Dakota Alpha—University of South Dakota, Joanne Jennings, 118 North Plum St., Vermillion, S.Dak.
Nebraska Beta—University of Nebraska, Nancy Benjamin, 1918 D St., Lincoln, Neb.
Kansas Alpha—University of Kansas, Georgianne Hedrick, 1246 Mississippi, Lawrence, Kan.
Kansas Beta—Kansas State College of Agriculture and Applied Science, Polly Pratt, 505 Denison, Manhattan, Kan.
Colorado Alpha—University of Colorado, Patricia Mooney, 890 11th, Boulder, Colo.
Colorado Beta—University of Denver, Jo Ann Gholson, 2185 S. Vine, Apt. 523, Denver, Colo.
Wyoming Alpha—University of Wyoming, Ann Zuckerman, Pi Beta Phi House, Laramie, Wyo.
Utah Alpha—University of Utah, Barbara Joan Nichols, 565 8th Ave., Salt Lake City, Utah.

KAPPA PROVINCE

- President*—Mildred Odell Sale (Mrs. Clarence M.), 3709 Lenox Dr., Fort Worth 7, Tex.
Oklahoma Alpha—University of Oklahoma, Myra Robberson, Pi Beta Phi House, Norman, Okla.
Oklahoma Beta—Oklahoma Agricultural and Mechanical College, Jane Robertson, 923 College, Stillwater, Okla.
Arkansas Alpha—University of Arkansas, Janet Diekman, Pi Beta Phi House, Fayetteville, Ark.
Texas Alpha—University of Texas, Joan Ragsdale, Pi Beta Phi House, Austin, Tex.
Texas Beta—Southern Methodist University, Anne Toole, 5420 Wateka Dr., Dallas, Tex.
Louisiana Alpha—Newcomb College, Maureen Prothro, 1235 Broadway, New Orleans, La.
Louisiana Beta—Louisiana State University, Wade McHenry, Box 5474, L.S.U., Baton Rouge, La.

LAMBDA PROVINCE

- President*—Mary Weir Cooper (Mrs. E. J.), 95 West Shore Ave. S.W., Tacoma 9, Wash.
Alberta Alpha—University of Alberta, Margaret Hardy, 10828-79th Ave., Edmonton, Alta., Can.
Montana Alpha—Montana State College of Agriculture and Mechanic Arts, Jean Van Winkle, 818 S. 8th, Bozeman, Mont.
Idaho Alpha—University of Idaho, Janet Holman, Pi Beta Phi House, Moscow, Idaho.
Washington Alpha—University of Washington, Shirley Miller, 4548 17th N.E., Seattle, Wash.
Washington Beta—Washington State College, Paula Matson, 707 Linden Ave., Pullman, Wash.
Washington Gamma—College of Puget Sound, Joyce Wilfley, 6343 111 St., S.W., Tacoma, Wash.
Oregon Alpha—University of Oregon, Anne Gouge, 1518 Kincaid, Eugene, Ore.
Oregon Beta—Oregon State College, Marjorie Peak, Pi Beta Phi House, Corvallis, Ore.
Oregon Gamma—Willamette University, Shirley Helweg, 1445 State St., Salem, Ore.

MU PROVINCE

- President*—May Scoggins Scott (Mrs. Sterling Price, Jr.), 308 S. Maple Drive, Beverly Hills, Calif.
California Beta—University of California, Robin Redwine, 2325 Piedmont Ave., Berkeley, Calif.
California Gamma—University of Southern California, Janet Hart, 647 W. 28th St., Los Angeles 7, Calif.
California Delta—University of California at Los Angeles, Gaynel Hirtensteiner, 700 Hilgard Ave., West Los Angeles 24, Calif.
California Epsilon—San Diego State College, Martha Ann Isaacs, 4463 Monroe Ave., San Diego, Calif.
California Zeta—University of California at Santa Barbara, Jean Bowen, 1620 Grand, Santa Barbara, Calif.
Arizona Alpha—University of Arizona, Carol Trohan, 1035 N. Mountain, Tucson, Ariz.
Nevada Alpha—University of Nevada, Margaret Bassett, Box 2173, Reno, Nev.
New Mexico Alpha—University of New Mexico, Marjorie Funkhouser, Box 50, U.N.M., Albuquerque, N.M.



★ THE HOLT HOUSE is our unique memorial to the fact that the organization meeting of the Fraternity was held there—have you contributed to its support this year? Send contributions to the treasurer of the Holt House Committee.

ALUMNAE DEPARTMENT DIRECTORY

Secretary for the Alumnae and Grand Vice-President—Marianne Reid Wild (Mrs. Robert S.), 2021 Belmont Rd., Washington, D.C.

Director of Extension—Alice Weber Mansfield (Mrs. Wm. H.), 621 S. Rock Hill Rd., St. Louis, Mo.

Alumnae Club Editor—Virginia Sherman Kozak (Mrs. Andrew), R.D. #1, Kirkville, N.Y.

Send letters for May ARROW to Mrs. Kozak by March 5.

Alumnae Club Corresponding Secretaries

* No officer list received

** No Corresponding Sec't.—Used Pres.

ALPHA PROVINCE EAST

Vice-President—Erminie L. Pollard, Proctorsville, Vt.

Boston, Mass.—Jane Stouffer, 38 Hastings Rd., Belmont 28, Mass.

Burlington, Vt.—Mrs. M. P. Witham, 77 Shelburne Rd., Burlington, Vt.

Eastern Maine—Mrs. Rena Bowles, 135 Forest Ave., Bangor, Me.

Halifax, N.S.—Frances Doane, 4 Birchdale Ave., Halifax, N.S., Canada.

Hartford, Conn.—Lois M. Cornstock, Climax Rd., R.F.D., Avon, Conn.

Montreal, Quebec—Mrs. H. H. Gosnell, 1365 Quimet St., St. Laurent, Quebec, Canada.

New Haven, Conn.—Mrs. Edward O'Hara, Box 30, Cheshire, Conn.

Portland, Me.—Mrs. John Slezinger, 69 Adams St., Portland, Me.

ALPHA PROVINCE WEST

Vice-President—Edna Olson Archibald (Mrs. Fred), 384 Loudon Rd., Loudonville, N.Y.

Albany, N.Y.—Alice M. Kneil, Box 752, East Greenbush, N.Y.

Buffalo, N.Y.—Mrs. H. Squier Hanni, 1240 Delaware Ave., Buffalo 9, N.Y.

Hudson River, N.Y.—Mrs. Robert LaBlonde, 15 Virginia Place, Pleasantville, N.Y.

Long Island-North Shore, N.Y.—Mrs. R. H. Willis, 9 Manor Ave., Roslyn Heights, L.I., N.Y.

London, Ontario—Mrs. P. K. McKichan, 1011 Adelaide St., London, Ontario, Canada.

New York City, N.Y.—Marilyn Ann Berg, 11 Dominick St., New York 13, N.Y.

Northern New Jersey—Mrs. M. T. Cochran, Jr., 18 Crane Ave., West Caldwell, N.J.

Poughkeepsie, N.Y.—Mrs. R. W. Hadden, 82 Davis Ave., Poughkeepsie, N.Y.

Rochester, N.Y.—Mrs. Gerald Drake, 24 Westwood Dr., East Rochester, N.Y.

Schenectady, N.Y.—Mrs. R. E. Sessions, 49 Swaggettown Rd., Scotia, N.Y.

Syracuse, N.Y.—Mrs. R. M. McElfresh, 9 Maple Lane, North Syracuse, N.Y.

Toronto, Ontario—Valerie Carson, 11 Silverwood Ave., Toronto, Ontario, Canada.

Westchester County, N.Y.—Mrs. A. H. McCoy, 55 Hazelton Dr., White Plains, N.Y.

BETA PROVINCE

Vice-President—Velva DeMoss Shortz (Mrs. Claude C.), 1711 N. Fourth St., Columbus, Ohio.

Akron, Ohio—Mrs. R. E. Johnson, 1127 Winton Ave., Akron 20, Ohio.

Athens, Ohio—Mrs. Fred W. Wheaton, Jr., 77 Elmwood Place, Athens, Ohio.

Central Pennsylvania—Mrs. David Crossgrove, 20 S. Water, Lewisburg, Pa.

Charleston, W.Va.—Mrs. T. B. Moorhead, 3825 Kanawha Ave., Charleston, W.Va.

Clarksburg, W.Va.—Mrs. C. C. Wood, Jr., Hardesty Apts. B., Clarksburg, W.Va.

Cincinnati, Ohio—Mrs. Paul Derringer, 3506 Hardisty Ave., Cincinnati 8, Ohio.

Cleveland East—Mrs. R. F. Stratton, 3994 E. 177th St., Cleveland 28, Ohio.

Cleveland West—Mrs. E. L. Karpick, 6425 Aylsworth Dr., Parma Heights 29, Ohio.

Columbus, Ohio—Mrs. Richard Fowler, 1759 Westwood Ave., Columbus, Ohio.

Dayton, Ohio—Mrs. J. D. Murch, 58 Patterson Village Dr., Dayton, Ohio.

Elkins, W.Va.—Betty Jo Smith, R.F.D. 2, Elkins, W.Va.

Fairmont, W.Va.—Eleanor Prichard Carson, Fairmont Field Club, Rt. 15, Fairmont, W.Va.

Harrisburg-Carlisle, Pa.—Jane Davidson, 413 Third St., New Cumberland, Pa.

Mahoning Valley, Ohio—Mrs. Nettie P. Barnett, 14 West St. Louis, Youngstown, Ohio.

Morgantown, W.Va.—Mrs. Joe Gurtis, 420 Grand St., Morgantown, W.Va.

Ohio Valley, Ohio—Mrs. H. A. Crowther, Jr., 1975 Highland Lane, Wheeling, W.Va.

Philadelphia, Pa.—Mrs. George B. Hannay, 1332 Morris Rd., Wynnewood, Pa.

Pittsburgh, Pa.—Helen M. Weibley, 720 Cathedral Mansions, 4716 Ellsworth Ave., Pittsburgh 13, Pa.

Pittsburgh, South Hills, Pa.—Mrs. P. W. Cornell, 829 Parkside Ave., Pittsburgh 34, Pa.

Springfield, Ohio—Mrs. Ralph Sevebeck, 1840 S. Center Blvd., Springfield, Ohio.

Toledo, Ohio—Ruth Gogel, 2048 Joffre Ave., Toledo 7, Ohio.

GAMMA PROVINCE

Vice-President—Marie Tunstall Lingo (Mrs. B. Harrison), 1731 Lanier Pl., N.W., Washington, D.C.

Arlington-Alexandria, Va.—Mrs. B. Harper Barnes, 511 N. Lincoln St., Arlington, Va.

Baltimore, Md.—Mrs. N. F. Edmonds, 1635 E. Cold Spring Lane, Baltimore 18, Md.

Chapel Hill, N.C.—Mrs. A. Louis O'Tuel, Box 601, Chapel Hill, N.C.

Charlotte, N.C.—Mrs. C. N. Anderson, 2221 Briarwood Rd., Charlotte, N.C.

Columbia, S.C.—Mrs. J. C. Nash, Jr., 1719 Senate, Columbia, S.C.

Norfolk, Va.—Mrs. B. A. Pope, Jr., 636 Rhode Island Ave., Norfolk, Va.

Richmond, Va.—Mrs. James A. Gallion, 20 Malvern Ave., Richmond, Va.

Washington, D.C., Jr.—Mrs. E. R. Kolsrud, 617 Ray Dr., Silver Spring, Md.

Washington, D.C.—Florence Elizabeth Frisby, 4522 Warren St., Washington 16, D.C.

Wilmington, Del.—Mrs. C. D. Ford, 809 Augusta Rd., Westover Hills, Wilmington, Del.

DELTA PROVINCE

Vice-President—Virginia Brackett Green (Mrs.), 2650 Sutherland, Indianapolis, Ind.

Ann Arbor, Mich.—Mrs. Thomas Hunter, 1323 Geddes Ave., Ann Arbor, Mich.

Bloomfield Hills, Mich.—Mrs. D. F. McCarthy, 31140 Sheridan Dr., Birmingham, Mich.

Bloomington, Ind.—Mrs. M. C. Barker, 1711 E. Hunter, Bloomington, Ind.

Detroit, Mich.—Mrs. Robert McIntyre, 17369 Littlefield, Detroit 21, Mich.

Fort Wayne, Ind.—Mrs. R. L. Hines, 4210 Arlington, Ft. Wayne, Ind.

Franklin, Ind.—Mrs. J. P. Comer, R.F.D. 1, Franklin, Ind.

Gary, Ind.—Mrs. C. R. Jenkins, 3776 Fillmore St., Gary, Ind.

Grand Rapids, Mich.—Mrs. Paul Hagerup, 1011 Fulton, Southeast, Grand Rapids, Mich.
Hammond, Ind.—Mrs. B. W. Weber, 6406 Forest Ave., Hammond, Ind.
Hillsdale, Mich.—Mrs. John Ishbell, 308 River St., Hillsdale, Mich.
Indianapolis, Ind.—Mrs. H. C. Hauray, 5276 Cornelius, Indianapolis 8, Ind.
Jackson, Mich.—Mrs. Marcus Sharpe, 1119 First St., Jackson, Mich.
Lafayette, Ind.—Mrs. R. L. Hadley, 527 Kossuth St., Lafayette, Ind.
Lansing and East Lansing, Mich.—Mrs. W. Graff, 803 N. Sycamore St., Lansing, Mich.
Muncie, Ind.—Mrs. Edwin R. Clarke, 1723 W. Washington, Muncie, Ind.
Richmond, Ind.—Mrs. D. H. Lay, 126 S. 8th St., Richmond, Ind.
South Bend-Mishawaka, Ind.—Mrs. G. Burt Ford, 2725 Hilltop Dr., South Bend 14, Ind.
Southeastern Indiana—Mrs. George Fogg, Greenburg, Ind.
Southwestern Indiana—Mrs. James Colborne, Donaldson-Arms Apts., Apt. I-55, Evansville, Ind.
Southwestern Michigan—Mrs. Robert Griffith, 156 N. McKinley, Battle Creek, Mich.

EPSILON PROVINCE

Vice-President—Ruth Williams Hansen (Mrs. Paul), 3110 Eagle Pass Rd., Louisville, Ky.
Blue Ridge—Helen Bircher, 2928 Johnson City Highway, Kingsport, Tenn.
Cbatanooga, Tenn.—Mrs. Roy McKenzie, Jr., 517 Sharondale Rd., Chattanooga 4, Tenn.
Columbia, Mo.—Mrs. R. H. Westveld, 9 Hilltop Dr., Columbia, Mo.
Kansas City, Mo.—Barbara Kellogg, 320 West 46th Terrace, Kansas City, Mo.
Knoxville-Little Pigeon, Tenn.—Mrs. Frank Turney, Topside Rd., Knoxville, Tenn.
Lexington, Ky.—Mrs. Paul Martin, 108 Cochran Rd., Lexington, Ky.
Louisville, Ky.—Jean Caldwell, 314 Brown's Lane, Louisville, Ky.
Memphis, Tenn.—Mrs. Joseph B. Parker, Jr., 4451 Sequoia Rd., Memphis, Tenn.
Nashville, Tenn.—Mrs. W. H. Swiggart, III, Route 1, Brentwood, Tenn.
St. Louis, Mo.—Mrs. P. S. Luedde, 7121 Maryland, St. Louis 5, Mo.
Springfield, Mo.—Mary Jean Moore, 678 S. Kickapoo, Springfield, Mo.
Tri-State—Mrs. H. L. Gilmore, 628 Porter Ave., Joplin, Mo.

ZETA PROVINCE

Vice-President—Marguerite Blocker Bartlett (Mrs. George W.), 5 Sea Lane, St. Petersburg, Fla.
Atlanta, Ga.—Frances J. Black, 416 Callan Circle, N.E., Atlanta 6, Ga.
Birmingham, Ala.—Mrs. John W. McIntosh, 10 Memory Lane, Birmingham 9, Ala.
De Land, Fla.—Mrs. A. S. Gilbert, N. Sheridan Ave., De Land, Fla.
Gainesville, Fla.—Beverly Bryant, 1734 N.W. 12th Rd., Gainesville, Fla.
Jacksonville, Fla.—Anna Bryce, 1886 San Marco Blvd., Jacksonville, Fla.
Lake County, Fla.—Mrs. Jack Pease, Sylvan Shores, Mt. Dora, Fla.
Lakeland, Fla.—Mrs. D. V. Bethany, 714 Clayton Ave., Lakeland, Fla.
Miami, Fla.—Mrs. Donald Ernst, 5950 S.W. 44 Terr., Miami, Fla.
Mobile, Ala.—Mrs. R. F. Searle, 64 Bradford Ave., Mobile, Ala.
Ocala, Fla.—Mrs. J. D. Rebstock, 1554 Seminola Blvd., Ocala, Fla.
Orlando and Winter Park, Fla.—Mrs. John A. Odom, Jr., 1181 Via Capri, Winter Park, Fla.
Palm Beaches, Fla.—Mrs. Robert Riggs, 916 Hampton Rd., West Palm Beach, Fla.
Pensacola, Fla.—Mrs. C. C. MacPike, 503 Frisco Dr., Warrington, Pensacola, Fla.
St. Petersburg, Fla.—Mrs. Frederick Hester, 500½ 29 Ave. S., St. Petersburg, Fla.
Tallahassee, Fla.—Mrs. A. S. Laird, Crawfordville, Fla.
Tampa, Fla.—Mrs. L. J. Frazee, 1012 South Dakota Ave., Tampa, Fla.

ETA PROVINCE

Vice-President—Elizabeth Hill Scott (Mrs. Harold M.), 1213 W. William, Champaign, Ill.
Arlington Heights, Ill.—Mrs. William Hull, 1005 North Beverly, Arlington Heights, Ill.
Avon, Ill.—(Libbie Brook Gaddis)—Mrs. R. M. Davis, Avon, Ill.
Beloit, Wis.—Mrs. Theo Robie, Harrison Ave., Beloit, Wis.
Champaign-Urbana, Ill.—Charlotte Keck, 407 W. John St., Champaign, Ill.
Chicago Business Women, Ill.—Mrs. M. C. Anderson, 195 E. Chestnut St., Chicago 11, Ill.
Chicago North, Ill.—Mrs. W. L. Reinert, 1415 Greenleaf Ave., Chicago 26, Ill.
Chicago South, Ill.—Mrs. G. Crowson, 7515 Oglesby, Chicago, Ill.
Chicago West Suburban, Ill.—Mrs. William H. Reininga, 625 South Spring St., LaGrange, Ill.
Decatur, Ill.—Mrs. B. C. Patterson, 445 W. Prairie, Decatur, Ill.
DuPage County, Ill.—Mrs. Frank L. Koucky, 178 Garfield, Elmhurst, Ill.
Elgin, Ill.—Barbara Vance de Forest, 358 S. Liberty St., Elgin, Ill.
Fox River Valley, Wis.—Mrs. John Shoreer, Appleton, Wis.
Galesburg, Ill.—Mrs. I. E. Neifert, 755 N. Kellogg St., Galesburg, Ill.
Illinois Fox River Valley, Ill.—Mrs. W. R. King, N. Jefferson St., Batavia, Ill.
Jacksonville, Ill.—Mrs. Heaton Buckley, 1018 N. Diamond St., Jacksonville, Ill.
Joliet, Ill.—Mrs. D. B. Harpham, 412 E. 12th St., Lockport, Ill.
Madison, Wis.—Mrs. J. B. Secord, 412 N. Lake St., Madison, Wis.
Milwaukee, Wis.—Mrs. Warren Seybold, 4339-A N. 14th, Milwaukee, Wis.
Monmouth, Ill.—Mrs. Arnett Keating, R.R. 1, Alexis, Ill.
North Shore, Ill.—Mrs. L. C. Dalton, 1121 Chestnut Ave., Wilmette, Ill.
North Shore, Ill., Jr.—Mrs. E. B. Wilson, 2384 Asbury Rd., Northbrook, Ill.
Oak Park-River Forest, Ill.—Mrs. A. W. Serpa, 1024 Superior St., Oak Park, Ill.
Peoria, Ill.—Mrs. D. N. Jones, 1002 Northcrest, Peoria, Ill.
Rockford, Ill.—Mrs. Robert E. Sechler, 3234 North Main St., Rockford, Ill.
Springfield, Ill.—Mrs. H. J. Merriam, Washington Park Gardens, Springfield, Ill.

THETA PROVINCE

Vice-President—Helen Wright Grant (Mrs. G. A.), 1111 North B St., Indianola, Iowa.
Ames, Iowa—Mrs. J. F. Frazier, 1526 Carroll Ave., Ames, Iowa.
***Burlington, Iowa*—Mrs. Don L. Fimmen, I.O.P. Area, Burlington, Iowa.
Cedar Rapids, Iowa—Mrs. Orris A. Wise, 424 20th St., N.E., Cedar Rapids, Iowa.
Council Bluffs, Iowa—Mrs. James Mason, 225 Orchard Ave., Council Bluffs, Iowa.
Des Moines, Iowa—Mrs. Peter W. Janss, 5816 Waterbury Circle, Des Moines, Iowa.
Duluth, Minn.-Superior, Wis.—Mrs. E. A. Kefgen, 2345 Woodland Ave., Duluth, Minn.
Grand Forks, N.D.—Mrs. Edward K. Lander, 908 Almonte Ave., Grand Forks, N.D.
Indianola, Iowa—Mrs. M. H. Clark, 309 W. 2nd Ave., Indianola, Iowa.
Iowa City, Iowa—Mrs. J. A. Buck, 1 Bella Vista Place, Iowa City, Iowa.
Minneapolis, Minn., Afternoon—Mrs. E. T. John, 5050 Garfield Ave., Minneapolis 19, Minn.
Minneapolis, Minn., Evening—Mrs. W. Ring, 37 Inner Dr., St. Paul, Minn.
Mt. Pleasant, Iowa—Mrs. Robert Wettach, 1144½ N. Main St., Mt. Pleasant, Iowa.
St. Paul, Minn.—Mrs. John P. Swenson, 1768 Hampshire Ave., St. Paul, Minn.
Sioux City, Iowa—Marilyn Pieper, 2023 Pierce St., Sioux City, Iowa.
Tri-City (Rock Island, Moline, Ill., Davenport, Iowa)—Mrs. Al Marwick, 2506 23rd Ave. B, Moline, Ill.
Winnipeg, Man., Can.—Joyce McGeachy, #11 Bentley Apts., Winnipeg, Manitoba, Canada.

IOTA PROVINCE

Vice-President—Marie Quillan Divisek (Mrs. Frank), 491 S. Race, Denver 9, Colo.
Boulder, Colo.—Mrs. DeVon M. Carlson, 1211 13th St., Boulder, Colo.
Casper, Wyo.—Mrs. F. H. Carr, 819 S. Ash, Casper, Wyo.
Cheyenne, Wyo.—Mrs. William F. Hummer, 910 E. 21st St., Cheyenne, Wyo.
Colorado Springs, Colo.—Lucile Adams, 1602 Alamo Ave., Colorado Springs, Colo.
Denver, Colo.—Mrs. A. M. Anzick, 1499 S. Columbine, Denver, Colo.
Fort Collins, Colo.—Mrs. R. A. Keagy, 210 Jackson, Fort Collins, Colo.
Hutchinson, Kan.—Mrs. Wilbur Neel, 301 East 16th, Hutchinson, Kan.
Kansas City, Kan.—Mrs. Joseph Vaughan, 1317 N. 25th, Kansas City, Kan.
Laramie, Wyo.—Mrs. Hugh Moreland, 319 S. Fifth St., Laramie, Wyo.
Lawrence, Kan.—Mrs. Charles Radcliffe, 2232 Vermont, Lawrence, Kan.
Lincoln, Neb.—Mrs. Robert Patterson, 1133 M St., Apt. 4, Lincoln, Neb.
Manhattan, Kan.—Mrs. J. F. Mansfield, 418 N. 5th, Manhattan, Kan.
Northwestern Wyo.—Mrs. J. J. Spracklen, 223 Coffeen Ave., Sheridan, Wyo.
Ogden, Utah—Mrs. Thomas F. Hawkes, 1648 27th St., Ogden, Utah.
Omaha, Neb.—Mrs. William Wood, 373 N. 48th St., Omaha, Neb.
Pueblo, Colo.—Ernamarie Trefz, 107 Goodnight, Pueblo, Colo.
Salt Lake City, Utah—Mrs. Donald K. Edens, 761 South 11th East, Salt Lake City, Utah.
Sioux Falls, S.D.—Mrs. Dwane Harvey, 412 N. Euclid Ave., Sioux Falls, S.D.
Topeka, Kan.—Mrs. Carl Shankland, 810 Hedgewood, Topeka, Kan.
Vermillion, S.D.—Mrs. Wayne Rausch, 402 E. Main, Vermillion, S.D.
Wichita, Kan.—Mrs. H. E. DeWater, 943 Waverly Dr., Wichita, Kan.

KAPPA PROVINCE

Vice-President—Theresa Gibson Graham (Mrs. Thomas E.), 3324 W. 18th St., Oklahoma City, Okla.
Amarillo, Tex.—Mrs. Ben Monning, Jr., 1310 N. Fillmore, Amarillo, Tex.
Ardmore, Okla.—Marilyn Myers, 614 "O" St., S.W., Ardmore, Okla.
Austin, Tex.—Mrs. J. H. Chiles, Jr., 1802 Forest Trail, Austin, Tex.
Bartlesville, Okla.—Mrs. E. W. Isern, 1626 S. Rogers, Bartlesville, Okla.
Baton Rouge, La.—Marshall Ann Hefflin, 2130 Tulip St., Baton Rouge, La.
Brazos Valley, Tex.—Mrs. Ralph W. Barry, 716 Church St., Navasota, Tex.
Corpus Christi, Tex.—Mrs. P. D. Whitaker, 1706 Juanita, Corpus Christi, Tex.
Dallas, Tex.—Mrs. F. H. Garratt, 6323 Pemberton Dr., Dallas 5, Tex.
Fayetteville, Ark.—Mrs. Ralph Goff, Jr., 328 Highland, Fayetteville, Ark.
Fort Smith, Ark.—Mrs. Dorset Crane, 2726 Reider Pl., Fort Smith, Ark.
Fort Worth, Tex.—Mrs. Bradford Thompson, 4921 Dexter, Fort Worth, Tex.
Houston, Tex.—Mrs. C. E. Kendall, 5701 Jackson, Houston, Tex.
Lake Charles, La.—Mrs. T. P. Frith, 1918 9th St., Lake Charles, La.
Little Rock, Ark.—Mrs. Lee W. Bransford, 1019 Pine Valley Road, Little Rock, Ark.
Lubbock, Tex.—Mrs. B. D. Turner, 4214A 35th St., Lubbock, Tex.
McAlester, Okla.—Mrs. Robert C. Feamster, 622 E. Seneca Ave., McAlester, Okla.
Midland, Tex.—Mrs. J. E. Warren, 1600 W. Ohio, Midland, Tex.
Muskogee, Okla.—Carolyn Cave, 429 S. 11th, Muskogee, Okla.
New Orleans, La.—Mrs. Jo Roberts Persons, 1922 Peniston, New Orleans, La.
Norman, Okla.—Mrs. T. H. Conner, 736 S. Elm St., Norman, Okla.
Oklahoma City, Okla.—Mrs. J. F. Keating, 6404 Hillcrest, Oklahoma City, Okla.
Okmulgee, Okla.—Mrs. Robert R. Beidleman, 1016 E. 6th, Okmulgee, Okla.
Osceola, Ark.—Mrs. Wilbur Wildy, Etowah, Ark.
Pauls Valley, Okla.—Mrs. James Blanton, 400 N. Pine, Pauls Valley, Okla.
Ponca City, Okla.—Mrs. Lloyd Foster, 601 S. Osage, Ponca City, Okla.
Sabine District—(Nita Hill Stark)—Mrs. I. D. Robertson, 595 22nd St., Beaumont, Tex.
San Antonio, Tex.—Mrs. Cedric Landon, Jr., 302 Marquette, San Antonio, Tex.
Shreveport, La.—Mrs. R. F. Kayser, Jr., 198 Arthur, Shreveport, La.
Stillwater, Okla.—Mrs. E. R. Welch, 25 College Cts., Stillwater, Okla.
Texarkana, Ark.—Mrs. Karlton Kemp, 1124 Hickory St., Texarkana, Ark.
Tulsa, Okla.—Mrs. Jack Beesley, 2737 S. Columbia Place, Tulsa, Okla.
Tyler, Tex.—Mrs. A. D. Clark, Jr., 1403 S. Robertson, Tyler, Tex.
Waco, Tex.—Verda Lee Adams, 2609 Parrott, Waco, Tex.
Wichita Falls, Tex.—Mrs. L. Frank Jones, 3219 Glenwood, Wichita Falls, Tex.

LAMBDA PROVINCE

Vice-President—Mary Bowlen Mooney (Mrs.), 13604 Ravine Dr., Edmonton, Alta., Can.
**Bellingham, Wash.*—Mrs. Charles Wilson, 2700 Park Dr., Bellingham, Wash.
Boise, Idaho—Mrs. C. W. Briggs, 204 Eagleson Rd., Boise, Idaho.
Bozeman, Mont.—Mrs. William Casto, 407 S. 10th, Bozeman, Mont.
Butte-Anaconda, Mont.—Mrs. Lee M. Johnson, 2326 Amherst, Butte, Mont.
Calgary, Alta., Can.—Isabel Macgregor Morrison, 3115 16th St., S.W., Calgary, Alta., Can.
Coos County, Ore.—Mrs. Ben Chandler, Jr., Box 224, Coos Bay, Ore.
Corvallis, Ore.—Mrs. Ted Gregg, 2018 Morris Ave., Corvallis, Ore.
Edmonton, Alta., Can.—Mrs. E. O. Lilje, 11707 Edinboro Rd., Edmonton, Alta., Can.
Eugene, Ore.—Mrs. C. F. Larson, 261 E. 12th, Eugene, Ore.
Everett, Wash.—Mrs. John R. Krause, 4732 Mermont Dr., Everett, Wash.
Klamath Falls, Ore.—Mrs. Myron Shannon, 1000 Pacific Terr., Klamath Falls, Ore.
Medford, Ore.—Mrs. W. W. Wait, 220 Vancouver Ave., Medford, Ore.
**Olympia, Wash.*—Mrs. K. L. Partlow, 2602 Washington St., Olympia, Wash.
Portland, Ore.—Mrs. H. C. Clancy, 1029 S.W. Falcon St., Portland, Ore.
Pullman, Wash.—Mrs. W. E. Zuger, 302 Water St., Pullman, Wash.
Salem, Ore.—(Nancy Black Wallace)—Evelyn Johnson, 1110 N. Winter St., Salem, Ore.
Seattle, Wash.—Mrs. John Schroeder, 6211 Vassar Ave., Seattle, Wash.
Spokane, Wash.—Mrs. Wm. P. Weaver, W. 24 31st Ave., Spokane, Wash.
Tacoma, Wash.—(Inez Smith Soule)—Mrs. P. B. Wine, 3516 N. Mason, Tacoma, Wash.
Vancouver, B.C., Can.—Merritt Fizzell, 108 2776 Pine St., Vancouver, B.C., Can.
Wenatchee, Wash.—Mrs. Bruce Mitchell, Rt. 1, Wenatchee, Wash.
Yakima, Wash.—(Fannie Whitenack Libby)—Mrs. Clark Goldsworthy, 622 Pleasant Ave., Yakima, Wash.

MU PROVINCE

Vice-President—Marcella McCormick Rhodes (Mrs. L. C.), Stonestown Apts. 404, 325 Buckingham Way, San Francisco, Calif.
Albuquerque, N.M.—Mrs. Edwin J. Lewis, Rt. # 3, Box 3414, Albuquerque, N.M.
Bakersfield, Calif.—Junemarie Reynolds, 3310½ Woodlawn Dr., Bakersfield, Calif.
Berkeley, Calif.—Mrs. John N. Clark, 2525 Durant, Apt. 38, Berkeley, Calif.
Centinela Valley, Calif.—Mrs. Harris Farmer, 9629 8th Ave., Inglewood 4, Calif.
Contra Costa, Calif.—Mrs. Dan Martin, 286 Alexander, Crockett, Calif.

- **El Paso, Tex.—Mrs. Ed. Sowers, 4514 Hueco, El Paso, Tex.
 Fresno, Calif.—Mrs. Oscar Reeg, 144 Meridian Ave., Fresno, Calif.
 Glendale, Calif.—Mrs. V. B. Koriogin, 1534 Raymond, Glendale 1, Calif.
 Honolulu, T.H.—Mrs. D. G. Williamson, 2550 Pacific Heights, Honolulu, T.H.
 Las Vegas, Nev.—Mrs. C. N. Saulisberry, Box 1149, Base Weather Station, Nellis Air Force Base, Las Vegas, Nev.
 Long Beach, Calif.—Mrs. W. L. Baker, 11151 Langly Dr., Los Alamitos, Calif.
 Los Angeles, Calif.—Mrs. G. R. Carman, 907 Fourth Ave., Los Angeles 19, Calif.
 Marin County, Calif.—Mrs. R. B. Keilboltz, 120 Almenar Dr., Greenbrae, San Rafael, Calif.
 Palo Alto, Calif.—Mrs. Ralph Williams, 1532 Channing Ave., Palo Alto, Calif.
 Pasadena, Calif.—Mrs. R. I. Friedline, 1879 Windsor Rd., San Marino 9, Calif.
 Phoenix, Ariz.—Mrs. Edwin K. Delph, 1101 W. Solano Dr., Phoenix, Ariz.
 Reno, Nev.—Mrs. Lee Delauer, 524 W. 4th St., Reno, Nev.
 Roswell, N.M.—Mrs. Cornelius McMilland, 620 E. 6th St., Roswell, N.M.
 Sacramento, Calif.—Mrs. Richard E. Geistreiter, 1338 37th St., Sacramento, Calif.
 San Bernardino, Calif.—Mrs. Joseph Dick, 3196 Arrowhead Ave., San Bernardino, Calif.
 San Diego, Calif.—Mrs. Perry DeLong, 3914 Third Ave., San Diego 3, Calif.
 San Fernando Valley, Calif.—Mrs. Robert M. Devine, 6533 Blucher Ave., Van Nuys, Calif.
 San Francisco, Calif.—Audrey Cordell, 608 A Noe St., San Francisco, Calif.
 San Jose, Calif.—Mrs. Wallace E. Doster, 83 S. Ninth St., San Jose, Calif.
 San Mateo County, Calif.—Mrs. R. A. Tarver, 800 N. El Camino Real, San Mateo, Calif.
 Santa Barbara-Ventura, Calif.—Ruthe Groenink, 3318 Calle Noguerra, Santa Barbara, Calif.
 Santa Monica-Westwood, Calif.—Mrs. Bernard J. Rigney, 1922 Veteran Ave., Los Angeles 25, Calif.
 Solano County, Calif.—Willa Woodward, 515 Wallace Ave., Vallejo, Calif.
 South Coast Club—(Laguna, Balboa, Newport Beach), Calif.—Mrs. Stanley Chambers, 844 Lido Nord, Lido Isle, Newport Beach, Calif.
 Tucson, Ariz.—Mrs. George Genung, 3726 E. Hampton, Tucson, Ariz.
 Yuba-Sutter, Calif.—Mrs. Katherine Bryant, Colusa Highway, Yuba City, Calif.



★ HAVE YOU CONTRIBUTED to the National Scholarship Fund? Through your club or chapter—and gifts may be sent to the Grand Treasurer.



Province Officers

at Gatlinburg, June, 1951

First row: COOPER, SHORTZ, MOONEY, HOFFMAN, LINGO, HANSEN, TYLER, GRAHAM, RHODES, POL-LARD. *Second row:* GRANT, PLUMMER, DIVISEK, BARTLETT, RANKIN, SCOTT (ELIZABETH), SCOTT (MAY), LUHRING, COOK, WHIPPLE, SALE, GREEN, ARCHIBALD, SLIFER.

THE ARROW OF PI BETA PHI

DECEMBER, 1951

VOLUME 68

NUMBER 2

EDITORIALS

Significant NPC Action

Originated by the American Legion last year, The All-America Conference to Combat Communism was endorsed by National Panhellenic Conference at a meeting called at the Stevens Hotel in Chicago at the time of the meeting of the National Association of Deans of Women. NPC voted unanimously to join the Conference—the membership will be held by NPC as an organization, with individual groups in NPC formulating each its own plan for carrying out the instructions of the All-American Conference. A National Clearing House has been established in Washington, D.C., at 1101 Twentieth Street, N.W. to "collect prepare and distribute" through the member organizations such as NPC, printed material, motion pictures, and radio and television programs planned to familiarize the average American with the nature and purposes of the Communist movement. Under this set-up, Pi Beta Phi is a member of the Conference, and will show its devotion to the American way of life through positive action among its clubs and chapters.

Perhaps the principles on which the Conference is based may be best expressed by adding here the Preamble to the Statement of Policy of the All American Conference:

"We, of the United States of America, believing in God the Father Almighty, Creator of Heaven and Earth, do hold these truths to be self-evident, that all men are created equal and are endowed by their Creator with certain inalienable rights, among which are life, liberty and the pursuit of happiness. Knowing that terrific onslaught is being made against God as Sovereign and the rights He has bestowed upon man, we do hereby resolve to unite our forces in support of our belief in these truths to the end that God may be honored, liberty preserved, America blessed and mankind prospered."—Preamble to the Statement of Policy of the All-American Conference to Combat Communism, adopted November 18, 1950.

→ → →

Service, Not Savagery

Interesting development in the fraternity world this year is the abolition of "Hell Week," that much criticised phase of pledge "training," which has brought down so much blame on the heads of fraternity people everywhere. In its place is rising a movement for service that should prove an effective reply to much that has been said against the fraternity system. Initiated by Alpha Tau Omega, and followed by several others, the plan means that this Fall pledges are engaging in various kinds of community service, such as clean-up campaigns and aid for the handicapped—all this in addition to work on their own chapter houses for their improvement.

May this movement spread!

→ → →

President Ruthven Acts

The president of the University of Michigan has spoken out against those who would force fraternities to surrender their right to choose their membership. His statement constitutes a Magna Charta for the fraternity system. There has been a rather widespread movement to force the removal of restrictive clauses from fraternity constitutions, with the alternative the removal of chapters of groups which continue to have such clauses from those campuses. This has been in direct defiance of a basic right of free choice of associates, and has led to strange and unhappy situations at many colleges. When the movement reached the University of Michigan, its president, a man of notable fairness and love of justice, acted to declare the freedom of groups. Space forbids the quotation of his entire message, but we quote in part: "National fraternities with so-called discriminatory clauses in their constitutions have established local chapters here with the full knowledge and consent of the University. Members of the local chapters have acquired a vested interest in the chapter house and in the general funds of the national organization. These valuable property rights would be jeopardized, if not destroyed, by a withdrawal of recognition of the

organization . . . It is the earnest desire of the University that all forms of discrimination because of race or religion be eliminated, and we believe that great progress in this direction has already been made by the University and hope it will continue. We have seen fit to adopt a regulation which requires the withholding of recognition from any new group which prohibits membership in the organization because of race, color or religion. We do not believe, however, that the University could, without discrimination, withdraw recognition and thus jeopardize vested property interests merely because the organization was unwilling or unable to waive its legal right to define in its constitution the qualifications of its members."

→ → →

Of undesirable publicity

We like what the editor of the magazine of Phi Gamma Delta said recently in his "Snug little nook by the fireside." He began by mentioning examples of derogatory publicity for women's fraternities in various magazine articles, pictures and movies, then said:

"Oh, fudge!

"We venture that, despite the *Look* tirade, we shall receive just as many telephone calls and letters this fall from fond Fiji fathers, asking if we could possibly press the magic button which would get their daughters into the Pi Phis, or the Thetas, or the Kappas, or any one of a score or more of the coteries of the distaff side of Hellenica.

"*Look's* article is an insult to thousands of noble women throughout the continent who wear the badge and bear the name of a sorority.

"But insults stimulate news-stand sales."

→ → →

Pi Beta Phi Scholarships

Pi Beta Phi Scholarships of \$300.00 each are available to undergraduate members in good standing, on the basis of financial need, fraternity service, activity service, and good scholarship.

Ruth Barrett Smith: Applications to be sent to the Grand Vice-President by May 1.

Harriet Rutherford Johnstone: Applications to be sent to the Grand Secretary by May 1.

California Alpha: Applications to be sent by May 1 to Mrs. Wm. B. Owens, 593 Alvarado Row, Stanford University, California.

Wile Taylor Alfonso

→

HIGHER EDUCATION, May 15, gives an interesting report on the planned reductions in college and university faculties for 1951-52. A questionnaire was sent to 1888 colleges and universities asking for general information about planned faculty reductions for financial reasons and, as of April 23, replies had been received from 1,374. During the current academic year, these institutions employed a total of 99,784 faculty members. 488 institutions plan faculty reductions, with the planned reductions greatest in the liberal arts colleges and in the universities, and expect to reduce their faculties to the extent of 3,385 members, or by 9.1%. The report ends: "Any development which adversely affects more than one-third of the colleges and universities in the United States constitutes a serious threat to the security of the Nation. The loss of more than 9% of the faculties in these institutions is sure to weaken them. Higher education is certain to have heavier demands placed upon it in the future. The colleges and universities will need all the strength they can muster." Dr. Campbell of Philadelphia has warned that Protestant Colleges, as a result of the national emergency, face the most critical struggle for survival since the Civil War.

→ → →

DR. A. S. BARR, University of Wisconsin, when asked to sum up all that we know about education, said: "All people are different. . . . But all can and will learn, as surely as a bud bursts into flower. . . . Yet each person will learn at his own rate and will learn only what he wants to learn."

↑
↑
↑

ILA PEARCE GRAHAM was initiated April 21, 1933, into Iowa Gamma. After leaving Iowa State, she taught Home Economics in Magnolia, Arkansas, until July 25, 1936. Married Ernest E. Graham and moved to Houston, Texas. Since coming to Houston, Mrs. Graham has been very active in the alumnae club. She was Corresponding Secretary in 1948-1949. In 1950, Mrs. Graham was elected President of the club.

↑
↑
↑



GREETINGS . . .

From the Convention Guide

This coming summer, for the first time in forty-six years, Houston and Kappa Province will be hosts at an international convention. As you already know, the convention will be held at the luxurious Shamrock Hotel, which is located just five miles from the heart of the South's largest city. The Shamrock is considered by many world travellers as being the most uniquely designed hotel of its kind in existence. The 1952 convention, we feel, should be a particularly significant one, for its location will enable many Pi Phis to come who have never been able to attend convention before. All Kappa Province and, in particular, we Houston Pi Phis, extend to you a wide Texas welcome and our warmest greeting.—ILA PEARCE GRAHAM.

Houston, Our Convention City of Delightful Extremes

By MARGUERITE JOHNSTON BARNES

Marguerite Johnston (Alabama A, 1938) Province Award. Washington correspondent for the *Birmingham News*, the *Birmingham Age-Herald* and the *London Daily Mirror* at time of marriage in 1946 to Charles Wynn Barnes. Accredited to House and Senate Press Galleries, White House and United Nations in New York and Geneva. Columnist under maiden name for the *Houston Post* since 1947, covered the UN Conference on Freedom of Information and the Press in Geneva in 1948, co-parent of Susan and Patricia.

HOUSTON is a city of extremes—a New York or Chicago set on Miami Beach. Here are palm trees, and big business, lavish swimming pools and soaring skyscrapers, old South memories and new world vitality.

No other city in the country has had quite the publicity—*Life*, *Holiday*, *Saturday Evening Post*—that Houston has had in the past few years. And no other city would quite so much deserve it.

When Houston was born (in America's middle age) such cities as San Antonio were already established and well known.

Yet before Houston was built—when it was only a street plan drawn on a real estate map—enterprising "Houstonians" sold the Texas legislature on the idea of letting the as yet non-existent city be the Capital of the Texas Republic.

This feat set a precedent, and left its stamp on the city's character. It has been behaving like that ever since.

Houston is 50 miles from the sea. But the city took a muddy, lazy bayou, deepened it, widened it, built a ship channel, built a turning basin, brought ocean-going vessels into the city limits.

Today Houston is the second biggest seaport in point of tonnage in the United States—second only to New York.

In the last census, it outstripped New Orleans and Dallas to become the largest city in the South and Southwest.

It has the highest per capita income of any city in the country, and more air conditioned rooms than any city in the world.

Houston is a city where anything can happen and usually does.

But what does it offer to the visitor who cares nothing for our world's largest cotton corporation, our cabinet members, our wealthy philanthropists who give away up to \$180,000,000 a day, our skyscrapers shooting into the air, our Brahma cattle, our oil wells, our fabulous Texas Medical Center where unheard of things

are being done with radioisotopes and the heart surgeon's scalpel?

Just what?

First, of course, is the hotel where the convention will have its headquarters.

The Shamrock Hotel is a luxurious bubble on top of Houston's champagne.

Five miles from the center of town, it has managed—somehow—to make the town surround it. Almost 2,000 miles from Hollywood, it has managed—somehow—to have an atmosphere of Palm Springs.

The Shamrock has splash and sparkle, beautiful rooms and beautiful service. A Norwegian diplomat who has stayed in the great hotels of the world commented "I think I never received more consistent kindness or courtesy than I have here."

The hotel is in a way a posh little city in itself. It has tennis courts and one of the most beautiful swimming pools in the South—one of the few in the nation of Olympic length.

It has glittering shops opening on its corridors where everything from antiques to the dernier cri in Paris models can be bought.

Its enormous Emerald Room brings the brightest stars of Hollywood and the New York supper clubs to entertain—Sophie Tucker, Dinah Shore and their peers.

In coming to Houston, you will be coming to the semi-tropics. You should plan the kind of swim and play clothes you would plan for a Florida resort.

But at the same time it is a city. You will want the coolest frocks you possess—but still something appropriate for downtown wear—before you venture out to see the town.

And for the convention itself, you will wear exactly what you would wear in an air conditioned room anywhere.

Striking down Main Street to cover "the fabulous five miles," you will pass between Rice Institute and the Texas Medical Center before reaching the Museum of Fine Arts. Soon you will see "The Playhouse," the famous arena

theater, which with the Alley Theater and the Summer Symphony are ready for your entertainment.

In town, you will find big stores and specialty shops of all kinds and descriptions—most of them new, all of them colorful.

If a few of you want to get together for a private reunion, you can dine at the warmly elegant "Madeline's" or at the very French "Maxim's." If you want to experience your change of geography, you can have a choice of excellent Mexican restaurants, including the popular "Felix's."

If convention schedules will let you, you will want to drive through the residential sections—River Oaks, the Memorial Drive section, along North and South Boulevards. You will see real mansions in exquisite taste which reflect the past, and you will be intrigued to see what the well-to-do of Houston are doing with contemporary design.

No other city is more perfectly adapted for the colors and lines of contemporary architecture, and no other city has been so free to enjoy it.

If you are a real tourist, you will make an expedition down the ship channel by boat to the San Jacinto Battlefield. On the way you will see ships from Holland, Great Britain, France, Nor-

way, and from the Orient.

At the battleground, you will see the San Jacinto Monument—famous for the fact that it is taller than the Washington Monument. Rising 570 feet above the ground, it stands as a memorial to the heroes of many lands who won Texas independence there. You will see too the Battleship *Texas*, permanently berthed as a state shrine.

Sailboat enthusiasts may want to visit the Houston and Corinthian Yacht Clubs down the bay. Lovers of the surf may want to run down to Galveston to dip a toe in the gulf.

But the guess is that if your stay is limited to the convention dates, you will want to concentrate on Houston.

It is quite enough to keep you occupied.

The rates in effect will be as follows:
American plan.

Per Person

Single rooms	\$15.75 per day
2 to a room	14.00 per day
3 to a room	13.00 per day
4 to a room	12.50 per day



Golden Anniversary of Texas Alpha

By Ethel Bickler Buckley (Mrs. Stuart E.), Texas A

1952—What a golden year for Texas! Not only is Convention to be in Houston, but this year marks the golden anniversary of the appearance in Texas of the arrow of Pi Beta Phi.

On February 19, 1902 Pi Beta Phi granted a charter to and initiated ten girls into the first women's fraternity on the campus of the University of Texas. These ten girls had a great deal of courage for soon after they appeared on the campus wearing their golden arrows, they were called before the disciplinary board of the University to give an account of their actions. Backed by their loyalty to Pi Beta Phi and a belief in its ideals the girls presented their case well, and now for fifty years the Pi Phis of Texas Alpha have been outstanding on the campus. As a member of the disciplinary board was Judge John C. Townes, the father of Anne

Townes, one of the charter members, and it is said he often chuckled at the recollection of the scared yet determined faces of those ten girls as they stood before the board awaiting its decision as to whether they and Pi Beta Phi remained on the campus.

Texas Alpha is proud of the fact that its ten charter members are all living and wishes to extend a special invitation to attend Convention to Ada Garrison Potts (Mrs. Chas. S.), Anne Townes Finch (Mrs. Herbert H.), Jamie Armstrong Bennett (Mrs. John M.), Elsie Garrett Townes (Mrs. Edgar E.), Attie McClendon Marshall (Mrs. John C.), Flora Bartholomew McLeod (Mrs. Robt. H.), Vivian Brenizer Caswell (Mrs. Will T.), Aline Harris McAshan (Mrs. S. M.), Loula Rose Kibbe (Mrs. F. W.), Minnie Rose Rector (Mrs. Arthur J.).



The Lobby

The Shamrock



Skyline of the City of Houston

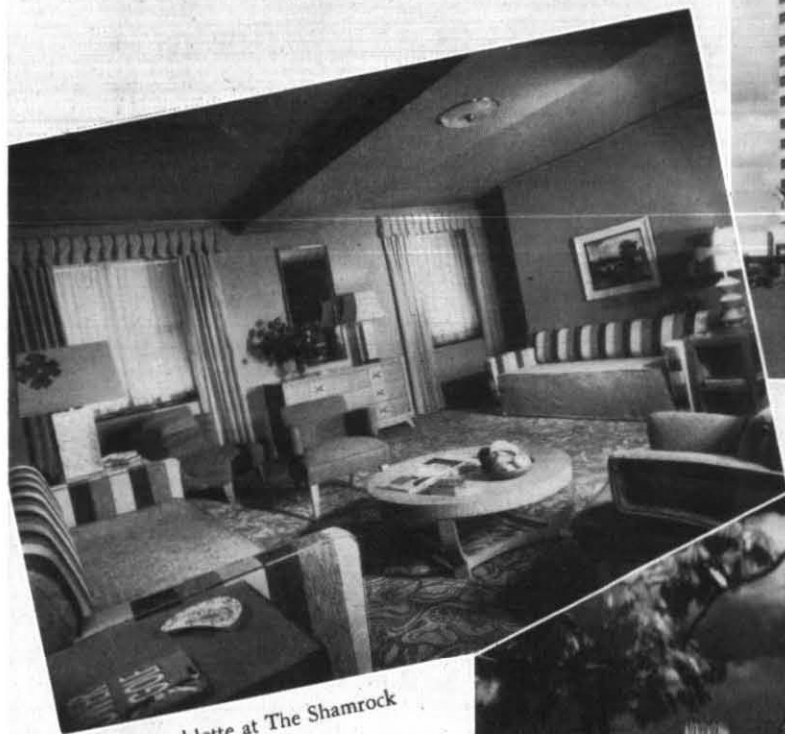

A Doublette at The Shamrock



FROM PI PHI PENS

Edited by MARY ELIZABETH BARNETTE, *Ohio A*

JOSEPHINE MACKENZIE, *Your People and Mine*, Ginn and Company. 319 pp.

Here at last is the answer, positive and comprehensive, to that oft heard complaint, "Must history be so dull? Can it not be related to contemporary life and interests?" Josephine Mackenzie's book, "Your People and Mine," tells the nine and ten year olds for whom it was written that history can be fascinating and shows them how and why we are the sum of all that has gone before.

It is the fourth book in the Tiegs-Adams Social Studies Series, which, when completed, will comprise nine volumes, one especially designed for each of the first nine grades. The fact that each book has its own teacher's manual and pupil's workbook should immeasurably enhance its value as a teaching tool.

The Mackenzie volume, as its title might indicate, sets out to show its readers how cultures from around the world have been woven into the American fabric and how principal events together with the various leaders in many different countries have determined the fabric's pattern. The prologue's title, "Three Young Americans: Peter, Pedro, and Pierre" is a capsule amplification of the text's theme.

Ernest W. Tiegs, editor-in-chief, California Test Bureau, and Fay Adams, professor of education, University of Southern California, deserve the heartfelt thanks of children, teachers, and parents, for having conceived this admirable series and shepherded it into being. Mrs. Mackenzie has earned the same sort of appreciation for producing a narrative textbook which should go far in stimulating a love of history to replace the hatred engendered by a tragically large number of its predecessors.

AUTHOR INTEREST: How this Nevada Alpha Pi Phi and graduate of U.C.L.A. came to write "Your People and Mine" is explained, she states, by her teaching experience at the nine to ten year old level in the Los Angeles schools. From 1940 to 1948 she served as Training and Demonstration teacher for U.C.L.A., and for the past two years has been Coordinator of Training for U.C.L.A. and Mount St. Mary's in a Los Angeles Training School. "Each author (in the series)," Mrs. Mackenzie reports, "feels that Winston Churchill ad-



Josephine Legate Mackenzie, Nevada A

mirably expressed our sentiments in his famous 'blood, sweat, and tears,' speech."



GERTRUDE HECKER WINDERS, *James Fenimore Cooper, Leatherstocking Boy*, Bobbs-Merrill Company, Inc., 187 pp.

America's youth is uppermost in the mind of another Pi Phi, Gertrude Winders, who has fictionalized the boyhood of an earlier writer, the author of "The Last of the Mohicans" and other American classics.

James Fenimore Cooper grew up on the edge of the wilderness and just as his youthful experiences were the foundation for his own novels so do they lend themselves to a lively biography which boys and girls alike should enjoy. Mrs. Winders has achieved a pleasing blend of adventure story and historical record which should stimulate further reading of early American literature as well as of the works of Cooper himself.

AUTHOR INTEREST: Gertrude Hecker (Mrs. Garrison) Winders, Indiana T, is the second Butler University Pi Phi to contribute a book to the Childhood of Famous Americans

Series, in which Bobbs-Merrill has published fifty-nine. A year ago Jane Moore Howe completed a similar type version of Amelia Earhart's girlhood.

RANDOM NOTES: Last spring, in the May issue of *Modern Photography* to be precise, national recognition was given to IMOGENE CUNNINGHAM (Partridge), University of Washington Pi Phi who interprets and records not with pen but with photography. The magazine article which stressed the integrity of her work was generously illustrated with examples, both black and white and color, and even the amateur can recognize her artistry. Members of her sorority can take pleasure in the knowledge that a Pi Beta Phi fellowship she won enabled her to study in Germany in 1909 after she finished at Washington where she was a charter member of Washington Alpha. Her personality as well as her technique has had an impact on photography and will doubtless continue to be a factor for she is the sort of person who never ceases to grow. The recent conversation of two of her friends captured that fact, for when one remarked, "Imogene has had a very interesting life," the other replied, "Why use the past tense?"

→ → →

Work from a Pi Phi paintbrush, that of

→ → →

Over the World

Junia Todd Hallen, Washington Γ, has been for years Tacoma's number one book reviewer.

→ → →

Fay Rowley Huttonlocher, Iowa Z, Convention initiate at Yellowstone, is featured in *This Week*, Sunday magazine which appears in many newspapers. She is associate editor of *Better Homes and Gardens*, and amid all her activities finds time to have the Iowa Z summer rush party at her home—this time Japanese in theme.

→ → →

Foresta Hodgson Wood (Mrs. W. A. Wood, III) California A, and her daughter Daphne Hodgson, also California A, were lost in Alaska on the plane of which no trace has ever been found.

→ → →

Honored by the Netherlands government with the Order of Orange-Nassau, was Dr. W. Hugh Riddell, of the Dairy Husbandry Department of the University of Vermont. Dr. Riddell's wife is Wilhelmina Bates Riddell, Florida A.

→ → →

Ellen Claire Gillespie Krebs, Texas B, is Field Secretary for Southern Methodist University, and is in charge of housing for all women students of that University.

→ → →

Maudie Doyle Prickett, Wyoming A, of Pasadena, was named Outstanding Woman of the Year by the Soroptimist Club of that city, in recognition of her many civic activities.

CAROLYN DELANEY, Montana State College graduate, was honored last year when Miss Delaney's canvas "After the Catch" was accepted for the Diamond Jubilee Exhibition of the Art Student League in New York City. This is only the most recent award received by the artist who is now devoting her time to painting in New York.

→ → →

WELTHY HONSINGER FISHER, *Handbook for Ministers' Wives*. Woman's Press, 600 Lexington Ave., N.Y.C. Foreword, Mrs. Daniel Poling.

Mrs. Fisher has written a book of practical yet inspirational advice for women who have married ministers. The chapter titles give a good clue to the contents of the book. The Man You Married; Life in a Goldfish Bowl; Your Place in the New Parish; Special Etiquette for Ministers' Wives; Some Personal Hopes; Managing Your Household Time; Your Place in Church and Community; Children of the Parsonage; Resources—and How to Use Them.

"When you marry a minister, you have to marry his job as well," she writes. "You must be able to love your husband and his great idea, and understand deeply the requirements imposed on him by his commitment and by the parish and community in which he works."

Greek Week—New Edition

WHEN porchlights were turned on by residents of various homes in Santa Barbara, Calif., it was the signal of cooperation with Greek Week.

And this widespread cooperation represented a distinct reversal of an attitude expressed a few years before, when many residents of the aristocratic community had looked frowningly on sororities and fraternities at Santa Barbara College of the University of California and many neighborhoods gave them the cold shoulder.

Pi Beta Phi took a leading role as one of eight national sororities and nine national fraternities at Santa Barbara College in sponsoring Greek Week, held last April for the second successive year.

The porchlight signal indicated that the home owner had clothing to be given for Germans in the American Zone. Sorority women, assisted by the fraternities, gathered this clothing, cleaned and mended it and dispatched it abroad.

The clothing drive was but one phase of Greek Week celebration, which established campus-community relations on a friendly, understanding basis. Two hundred and eighty fraternity men in one day made a complete cleanup of parkways, streets and parks, armed with hoes, rakes and shovels.

Also on the schedule of the Panhellenic Council and the Fraternity Council was a dance

for the benefit of the servicemen's fund, a sing with various sororities and fraternities in competition in a concert, and topping it all, an open house by sororities and fraternities.

Editorials, news articles and pictures of the Greek Week in the local papers made the community fully conscious of the special events. Even the most conservative citizens have admitted that Greek Week has made Santa Barbara a more beautiful and friendly city in which to live, and the observance has paid dividends throughout the year.

Harriet Goodsell (Mrs. C. Herbert) Rauch, publicity editor for the Pi Beta Phi Settlement School committee, has been appointed to the Executive Committee of the New York Women's Council of the Save the Children Federation.

The Save the Children Federation is a child service organization with national headquarters at 80 Eighth Avenue, New York City. It operates in disadvantaged rural areas and on Indian Reservations in the United States. Overseas it functions in Austria, Finland, France, Western Germany, Greece and Italy.

→ → →

Beatrice R. Miller, Indiana B, has been awarded an International Traveling Fellowship under the Pan-American Treaty of Buenos Aires. She will use it in Costa Rica, doing graduate research in Costa Rican concepts of government, and studying at the National University. Her reports will be submitted through the U. S. Embassy there to the Pan-American Union.

→ → →

Elizabeth Wilson, Kentucky A, is a "Training Specialist" at Hans Schwalbach, the U.S. Training School for the Germans.

→ → →

Elizabeth Wilson's sister, Ruth Wilson Cogshall, has been in Germany with her, and will travel extensively in Europe before her return.

→ → →

Agnes Wright Spring, former ARROW Editor and National Historian, is now acting State Historian of Colorado, and is assistant to the president of the Colorado State Historical Society. As such she is in charge of the State Museum and its archives—her program of increased activity for the Museum is referred to in the *Rocky Mountain News*, as the Spring Revolution!



Craftsman's Fair on Pi Phi
School grounds



Settlement School Committee: First row:
Ruth Smith, Moore, Gibson. Standing,
Ethel Smith. (Rauch not present)

Settlement School Staff: First row: Snow,
Dyer, Chalmers. Second row: McMorrow,
Jones, Hansen.



NEWS FROM LITTLE PIGEON

Edited by HARRIET GOODSSELL RAUCH, Iowa B

"Going around those bases in the ninth inning, I just couldn't believe what was happening to me. It felt as if I was actually living one of those middle-of-the-night dreams. You know, everything was hazy. I heard yells . . . I saw paper flying . . . I noticed people jumping in the air but through it all, I just kept riding high on that cloud." These poetic lines were spoken by Bobby Thomson after he made the three-run homer that cinched the pennant for the Giants in the play-off for the 1951 pennant race.

On the same day that the Giants won the pennant, news from Gatlinburg, Tennessee was taking front page space in the newspapers throughout the country and when Pi Beta Phi's May L. Keller picked up her newspaper and read about the 43rd Annual Governor's convention in Gatlinburg, she might have thought back and said: "It seems like one of those middle-of-the-night dreams." It does indeed seem like a "fur piece" from the time (39 years ago) when she first traveled into Gatlinburg over the muddy, bumpy, rutted roads to choose the community best suited to receive the benefits that Pi Phi could bring. Long before the opening of the Great Smoky National Park which brought the tourist business to the Gatlinburg area, Pi Phi—through the founding of its Settlement School—had helped bring to the Mountain people of Eastern Tennessee a nation-wide reputation for beautiful weaving and had found a market for these hand-crafts. Moreover, Pi Phi stimulated a national interest in these people of the South and, as the years have passed, has helped preserve their finest traditions.

This last September came in at Gatlinburg with a flash flood. Ten inches of rain fell in one hour in a section of the Park which sent a wall of water down Little River and Little Pigeon River. The road over the mountains was closed for eight days and shops and motor courts and the Greystone hotel had varying degrees of flood damage. All of this came about as Gatlinburg was starting its clean-up and polishing campaign in honor of the Governors' visit. Ruth Dyer, our director at the Settlement School, wrote in her September letter: "Now the preparations are getting the finishing touches. A big banner now hangs at the Grey-

stone welcoming the Governors to 'Gatlinburg and Your Smokies.' Seventy Iris-colored Ford cars have been donated for the use of the Governors and the Press. Each car has a special license plate giving the name of the Governor and his state or the name of the Press, etc. Over a hundred State Highway patrolmen are here to drive the cars. Next week the playground back of Arrowcraft shop is to be used for parking purposes and a Local Craftsman's Show is going to be held on the Pi Phi property between the shop and Health Center. The exhibits will be set up in the two front rooms of Health Center and tents for demonstrators backed against our hedge. In front of the tents colorful umbrellas are set and next to the walk there are five large black silhouettes of craftsmen at work. All of this makes an eye-catching display and 'front' for the Fair which is to be purely an entertainment and educational feature. Our men have worked very hard to have the whole place looking very nice. Arlie even got the fence along the lane fixed with rails at top and bottom. Arrowcraft shop is in readiness with decorations of colored leaves and autumn fruits." Most of us probably don't picture the Governors as athletic visitors this trip walking with aching muscles and sunburnt noses but maybe all of them won't have to spend the entire time around conference tables in the hotels and can pause long enough to see the beauty of the area up Baskin's Way, some of the lush autumn coloring in the stretches of the forest or take a glance now and then at Mount LeConte with its wooded crown. The sportsmen in the group could return in the spring to see the trout jump quick.

The Settlement School had many visitors during Governor's week but there are always visitors. Last January, Miss Mary Bash, Dean of Women at Oregon State College, wrote to Miss Onken about a young woman, Aida Fabriero, who had come to Oregon State from the Philippine Islands to take graduate work in Home Economics. Miss Fabriero had a position of considerable prominence and authority in the Government Home Extension work in the Islands. Her specialty is weaving and she is an artist with imagination and ability in adapting whatever she finds for the solution of her prob-

Among the wives of Governors in attendance at the Conference in Gatlinburg was Grace Edgington Jordan, Oregon Alpha, wife of Governor Jordan of Idaho. No picture of her available—sorry!

lems. For example, she sent back to the Islands for a packet of native grasses and combined them with material of western manufacture into most intriguing designs. Since Miss Fabriero's work in the Islands is similar to that being done in Gatlinburg, Miss Bash was most eager to have her see the Settlement School. While Miss Bash was pondering 'ways and means,' news came that the government would provide just such a trip for Miss Fabriero before her return to the Islands. Last June Miss Fabriero wrote to Miss Onken from Gatlinburg: "It is indeed a privilege and a pleasure to visit this school and see its wonderful undertakings of significant help to needy families especially. I highly appreciate your giving me this opportunity and wish to congratulate the Pi Beta Phi for such an achievement. I am leaving the school after several days of generous hospitality and very profitable experience to take back to my

country." And so does the influence of the Settlement School spread to far corners.

While many Pi Phis were enjoying drowsy summer days, the Pi Beta Phi-University of Tennessee Workshop was having its most successful season both in number of students and quality of the work. Staff and student body represented twenty-six states and there were five Pi Phi students this year. Many of the students spoke of their appreciation to the fraternity for creating, developing and maintaining such a project.

But during a Governor's Convention, Summer Workshop, Fairs, through the four seasons of the year the steady march of weavers in and out of Arrowcraft Shop continues. Shipping for the fall season is in full swing in July and August. Mrs. Snow makes out the new price list. Many Pi Phi visitors stop to see the shop and tarry to purchase.

All Pi Phis can be proud of the school-healthcraft work at the Settlement School. Our 39 years must seem like a dream to many of the Pi Phis and staff who have given their help and time to the project. A Pi Phi can say with Bobby Thomson: "I hope this cloud I'm on never gets to a landing field." Let's not retire the side!



Wisdom Means Discrimination

DISCRIMINATION was said by Gautama Buddha to be the greatest essential human virtue. Truly it is a blessing—a blessing that is also in harmony with Judeo-Christian ideals. It is necessary to progress and to the advancement of civilization.

Many of the leading problems of our day, I believe, stem from a thought-disease about discrimination. It is well known that discrimination has come to be widely scorned. And politicians have teamed up with those who scorn it, to pass laws against it—as though morals can be manufactured by the pen of a legislator and the gun of a policeman.

What is this thing, this discrimination, which has become so widely dubbed as an evil?

Discrimination is the exercise of choice. It necessarily arises from knowledge and wisdom. And the greater the knowledge and wisdom, the higher the degree of discrimination. Visualize a person who can discriminate nothing. He would be as a stone! He would have no capacity for choice, no ability to guide any of his own affairs or to be in any degree his own master through self-controlled and independent acts. He would be utterly and wholly dependent, if indeed he could live. He would be as much the slave of others as is a stone the slave of the winds, the floods, and chemical changes—incapable of any selective control of his place in the universe.—From "In Brief" issued by Foundation for Economic Education.



"We don't need a 'century of the common man'; we have it already. What we need, and what a humanistic, non-utilitarian education will foster, is a century of the individual man. Democracy, though slowly attained and never by revolutionary jumps, is the best government on earth when it tries to make ALL its citizens aristocrats. But not when it guillotines whoever is individual, superior, or just different."—PETER VIERBECK.

PI PHI PERSONALITIES

Margaret Gessner Twyman, *Illinois B Δ*, of Milwaukee, Wis., in September became the administrator of the Association of the Junior Leagues of America, Inc., with headquarters in the Hotel Waldorf-Astoria, New York City. The association is made up of 176 Junior Leagues in cities of the United States, Canada, Mexico and Hawaii.



Margaret Gessner Twyman, *Illinois B Δ*

The Association acts in an advisory capacity to the 176 Junior Leagues. As Administrator, Mrs. Twyman has charge of an executive and clerical staff of forty. The staff services include field trips for which she will plan schedules in addition to the usual duties of an administrator. She will work closely with the Board of 17 members and guide the work of the staff in carrying out the business of the organization. She was formerly Dean of Women at Texas Tech, Lubbock, Texas.



A QUEEN OF QUEENS

Last New Year's Day Eleanor Payne reigned as the lovely Queen of the Pasadena Tournament of Roses, in ermine robe, white satin gown, glittering crown, borne on her royal float in the great Rose Parade—today Eleanor is an equally lovely Pi Phi pledge in Oregon Gamma chapter. Her mother is Majel Kipp Payne, Utah



Eleanor Payne, *Oregon Γ*, being crowned Queen of Tournament of Roses

Alpha, formerly of Salt Lake City, now of Pasadena.



PI PHIS IN MISS AMERICA CONTEST

Carol Mitchell, senior at Indiana University, gave her friends a thrill by winning the title of "Miss Indiana of 1952" then running a close second to "Miss Utah," Calleen Hutchins, who was crowned "Miss America," September 8 in Atlantic City, New Jersey.

The popular Miss Indiana and her official chaperone, Mrs. Carl Bendler, visited New York City for two and a half weeks to fulfill auditions for Broadway shows, appearances on the Stork Club T.V. show, and Ken Murray's T.V. Show, and film interviews for screen tests.

Upon return to the I. U. campus the Pi Beta Phis welcomed Carol with a banner adorning the front of the house saying "Welcome Home Carol" after which an informal party was held. A whirl of photographers and interviews for



Carol Mitchell, Indiana B



Marlene Rieb, South Dakota A



The fraternity crest in the picture was made by Dr. Ira E. Neifert, head of the Department of Chemistry at Knox College as a gift for Illinois Beta-Delta. Made of metal and wood, it lights up, as does a replica of the Arrow which he also made. Both are correct in every detail. Here Marjorie Stuart, chapter president, talks to Dr. Neifert.

the press and radio introduced what will be an eventful year for Carol.

Plans for the future include graduation, many appearances throughout Indiana and the mid-west, and T.V. appearances utilizing the talents of "chalk-talk sketching" and marionettes Carol showed in competition in Atlantic City and demonstrated at the last National Pi Beta Phi convention held in Jasper National Park, Canada.

→ → →

Besides being one of the Miss America candidates, Marlene Rieb, South Dakota Alpha, is a sophomore premedical student; her ultimate aim is to be a doctor.

Besides being head drum majorette of the University Band, she is a member of the Chemistry Club, the Miss America Sorority, Mu Alpha Sigma, Epsilon Alpha Sorority (business women), KUSD Radio Guild, University choir and Lutheran Students' Association.

→ → →



Here are Pi Phi mothers and daughters of Kansas Alpha

Top—Top row, left to right: Mrs. John Foster, Margaret Foster, Mrs. M. J. Kennedy, Rosemary Kennedy, Mrs. R. B. Stevens, Lucinda Stevens, Ann Lambert, Mrs. W. A. Lambert, Louise Lambert, Connie Kendall (Mrs. Don McIlrath), Mrs. D. A. Kendall, Carol Kendall, Mrs. D. E. Dunne, Mrs. Henry Pegues, Sally Pegues (Mrs. Chas. Oswald), Mrs. Dean Alt (chaperone). Second row, left to right: Mrs. E. H. Delaney, Mrs. C. P. Hungate, Mrs. A. G. Miller, Mrs. E. B. Dressler, Mrs. E. T. Newcomer. Third row, left to right: Betty Delaney, Anabel Hungate, Mary Agnus Hungate, Mary Lou Miller, Jean Dressler, Joyce Newcomer, Betty Dunne.

Bottom—Left to right: Ann Lambert, Louise Lambert, Mrs. W. A. Lambert, Anabel Hungate, Mary Agnus Hungate, Mrs. C. P. Hungate, Connie Kendall (Mrs. Don McIlrath), Carol Kendall, Mrs. D. A. Kendall.

SCHOOL OF THE OZARKS

The School of the Ozarks, located in southern Missouri, is an unusual high school. It is a boarding school for boys and girls who might find it difficult or impossible to get high school training elsewhere. Here they may pay board and tuition with the work of their hands. The institution maintains many departments where a student may learn a trade while he is prepar-

ing for college. The printery, cannery, dairy, farm, machine shop, power plant, laundry, weaving room, kitchen and offices all use student help and train students in these departments. A modern hospital with a Johns Hopkins trained nurse in charge has furnished inspiration to many boys to study medicine and to girls to enter nurses' training when they leave. In fact the whole work program is



planned with the aim to teach young people the dignity of work and that everything worth having is worth working for.

Dr. Good came to the school from Mississippi in 1921 and has been head of the school ever since. He has piloted it through many rough places but it is still growing. Mrs. Good (Lyta Davis, Arkansas A) works with him—the students call her "Mrs. Sunshine."

It is not a tax supported school but gets its funds from various and unexpected sources. This sounds like a sort of hand-to-mouth existence but certainly the money always comes when it is most needed. Never in its almost half century has a school year ended in debt!

It is a most interesting place to live and work. The Goods will be very, very sorry when the time comes to let someone else carry on.

→ → →

IS THIS THE OLDEST LIVING MEMBER OF PI BETA PHI?

We think so, but we'd be glad to be told of anyone who may be older.

In Tucson, Arizona, lives Lulu Penn Ingersoll, Iowa Alpha (initiate #13 in 1870). Now

←

Mr. and Mrs. R. M. Good (Lyta Davis), Arkansas A



Pi Phi Twins—in Missouri Alpha

*Shown (left to right) are: Joanne and Jeanne Ferris and Barbara and Nancy Faris.
(Photo by Thomas R. Smith)*

97 years old, Mrs. Ingersoll was until last winter very active, and always interested in Pi Phi affairs, enjoying Pi Phi meetings and contributing fascinating stories of the early days, the old rivalry with PEO, the early parties. Her interest in Pi Beta Phi was always paramount, shared with the Methodist Church and its foreign missions. From her extensive travels in younger days she had retained a vital knowledge of international affairs. Hers has been a life full of interest and activity, and she kept up all her pursuits with undiminished vigor until her illness of last winter. Mrs. Ingersoll makes her home in Tucson with her daughter, Mrs. George Beal (Ullena Ingersoll), formerly a province president, also Iowa Alpha, 2019 East Prince Road, Tucson, and is unfortunately now confined to bed. Mrs. Beal says of her mother, "Her faith in an ever-mindful and all-powerful Lord has been the outstanding characteristic of her life, with an unwavering faith in Him for guidance, for protection, for comfort, and for strength."

What a wonderful life to look back on!

→ → →

The Austin Alumnae Club was the proud recipient this spring of an unusually valuable gift—a painting by Mr. Wayman Adams entitled "Spanish Cavalier."

Mr. Adams, nationally prominent artist, and Mrs. Adams, the former Margaret Burroughs, Texas A, presented the painting to the Club



Mrs. Ingersoll and Mrs. Beal leave church

with the request that the proceeds from its disposition be given to the Settlement School Arts and Crafts Department, which Mrs. Adams



Presenting the Painting—"Spanish Cavalier"

Left to right: Mrs. Everett Hutchinson, Mrs. Wayman Adams, Mr. Wayman Adams.

helped organize with Miss Bishop.

Consequently, on April 12, 1951, the Club gave a benefit tea at the Texas Alpha Chapter House with the framed painting as door prize. After deducting all expenses, a net profit of \$322.00 was realized and sent to the Settlement School. The painting was won by Mrs. S. S. Stafford, the former Annie English, pledge '14. She, in turn, presented it to the Texas Alpha Chapter—a very happy ending to a project worthily inspired.

→ → →



Marjorie Bright Sharpe, Texas Alpha, winner of gold "Lulu" in 1951 Frances Holmes Achievement Award Contest, sponsored by Advertising Women of the West, including eleven western states and British Columbia. Mrs. Sharpe was presented award by Miss Irene Dunne representing the Los Angeles Advertising Women at a luncheon in the Crystal Ballroom of the Beverly Hills Hotel. As Women's Editor of Radio Station KITO-ABC, Mission Inn, Riverside, California, Mrs. Sharpe entered the contest in the category of "Best Sponsored Radio Program"—represented by her daily woman's commentary, LADIES IN THE NEWS. Among other volunteer promotion assignments, outside radio broadcasting and writing, Marjorie is Riverside publicity chairman for the Valley Pi Beta Phi Alumnae Club, including Pi Phis from Riverside, San Bernardino, Redlands, and Colton.

→ → →

JEAN MCCORMICK TO THAILAND AS MEMBER OF EXCHANGE PROGRAM

Miss Jean McCormick, daughter of Mrs. Traver McCormick, 464 Prairie Avenue, Decatur, Ill. and Charles McCormick of Tampa, Fla., is going to Bangkok, Thailand as a member of the Thailand Medical exchange program



Jean McCormick, Missouri Beta

which is cosponsored by the Economic Cooperation administration and Washington University.

Miss McCormick, a graduate of Washington University, has recently been employed as an assistant operating room supervisor and instructor in surgical technique by Barnes Hospital in St. Louis.

There will be twelve persons included in the group going to Bangkok—six doctors, three nurses, two laboratory technicians and an anesthetist. Her contract will be for one year and she may stay for two.

→ → →

PI BETA PHI PRESIDENT RECEIVES ROTARY INTERNATIONAL FELLOWSHIP

Sue Carolyn Coker of Caruthersville, Missouri, Missouri A President, is one of 90 outstanding graduate students from 33 countries to be awarded a Rotary Foundation Fellowship for advanced study abroad during the 1951-52 school year. She will study English literature at the University of Bristol, England, in preparation for a career in research and creative writing. Her Fellowship application was sponsored by the Rotary Club of Caruthersville.

Since the Rotary Foundation Fellowship program was inaugurated in 1947, Fellowships have been awarded to 284 young men and women in 42 countries of Europe, Asia, Africa, and North, South and Central America, as a means of promoting international understanding, good will and peace among the peoples of



Sue Carolyn Coker, Missouri A

the earth. Grants for the one-year Fellowships range from \$1,900 to \$3,400, and to date total nearly \$750,000.

Last year a Rotary Fellowship was awarded Margaret A. Wells, North Carolina Alpha, of Milledgeville, Georgia, who studied at the London School of Economics.



**MAUDE MIRICK COOPER HONORED AT
IOWA STATE COLLEGE**

June 16—Maude Mirick Cooper, Iowa Γ, of Boone, was honored at Iowa State College at Alumni Day activities when she received the Chicago Alumni Merit Award on Saturday, June 16. Inaugurated in 1932, the award is bestowed upon outstanding alumni for meritorious service in their fields and their contributions to their fellowmen.

Mrs. Cooper is probably best known in Iowa and the midwest for her activities in P.E.O. Sisterhood. She was appointed to the Iowa State Board of P.E.O. in 1933 and served in various offices on the board as treasurer, organizer, first vice-president and in 1938-1939 as president of the State Chapter. Her daughter, Catherine, is also an Iowa Γ.

PI PHI'S ARCHERY CHAMPION

Connecticut Alpha chapter points with pride to Jane Weber, national archery champion and holder of many records in her sport. Last year Jane won the Winter Intercollegiates for the third straight year (she started archery in 1948!) and set up a new national record in so doing. One of the Hartford papers said of her:

"History books say archery, perhaps more than any other form of warfare, helped change



Jane Weber, Connecticut A

the world. After looking at Jane's record you begin to understand what an individual can do with a bow and arrow. There's no telling if this vibrant lassie, who begins a new career of teaching in the Niantic schools come September, would have been another Joan of Arc, but it would be a fair shot to wager that she would have threatened Robin Hood's hold on the Sherwood Forest."

And besides all this prowess, Jane is a Student Senator and a Mortar Board, and was graduated with highest honors!



A repeat from Sept. '50

Let's Give More for Scholarships . . .

Editorial by

RUTH WILSON COGSHALL in *Mountaineer*, at Jasper Convention

If the chapters had contributed even a few more dollars to the Harriet Rutherford Johnstone Scholarship Fund, perhaps some of the 10 girls whose applications had to be refused might have been able to remain in college.

The number of these scholarships which Grand Council is able to approve each year, depends upon the amount of money which the chapters give. In addition there is the sum of \$900 already set aside from the money formerly used for the scholarship rings.

This year there were 16 girls to apply; sixteen girls whose records were unusually fine. But only six of these could be granted the money necessary to keep them in college. Letters from their professors, their deans of women, the alumnae who know them intimately stressed their irreproachable conduct, their stable character, their dependability, their valuable contribution to chapter functioning, and their scholastic record. The six chosen will go on to greater accomplishments. But what of the ten whose applications had to be turned down? Some of them may find outside employment. Some of them undoubtedly will remain in college because the added income from part-time work will help defray the essential college expenses. But what about their scholastic records? And what about their contribution to college and fraternity life? Are they to be forced to be content with average accomplishments, sacrificing their brilliant records, their chance for growth through fraternity and organization service simply because they will have insufficient time to devote to their studies and their campus life?

We have only to glance through a sample of the letters submitted with the applications to realize that here is a superior class of girls. There is the one about whom the dean of women wrote . . . she had the greatest influence in the development of successful programs of any student I have known. There is the girl about whom her chapter says . . . we have been able to count on her doing whatever is expected in a cheerful and unassuming way, outstanding in looks and manners, with conduct irreproachable. There is the one who has the wise grasp of college life, a persistence to finish school, a stable person.

The Fraternity needs these girls, and the Fraternity can keep them if the Scholarship Fund is increased by your contribution.

→ → →

Mary Lux, Colorado B, was one of ten final winners of the Royal Academy of Dramatics Awards for a two year course at the Academy. She is a graduate of the School of the Theatre at Denver University.

→ → →

Sissy Winn, of Orlando, Georgia A, was chosen "Most Typical American Girl" during her recent stay in Egypt.

→ → →

Judith Ellis, Florida B, was named sponsor for Orlando and Central Florida for the Orange Bowl—she will be a member of the Court of the Queen of the Bowl at Miami.

→ → →

Hilda Beggs Henry (Mrs. Frank J.), Maryland A, has been named chairman of the DeKalb County Red Cross nursing services, Atlanta and Decatur, Ga. Mrs. Henry will have over-all direction of the Nurses' Aid training, Home Nursing training, the blood program, and Disaster training.

→ → →

Diana Burn, Oklahoma B, from England, first foreigner to be initiated into that chapter, won her B.S. in biological chemistry at Harvard last year, and is now doing research work at the Riker-Rexall Drug Company in Los Angeles.

Amy Burnham Onken Awards

National Award, and Eta Province—CHRISTINE CRONEIS, Wisconsin B.

Phi Beta Kappa (only woman chosen in the Fall); Mortar Board (charter member and president); *Who's Who*; AWS Senate; Phi Sigma Iota.

Alpha East—MARILYN MURPHY, Vermont A.

Mortar Board; President Student Union Association (highest honor on campus); Student Life Committee.

Alpha West—ANNE BURTON SMITH, Ontario A.

President of chapter; Honour Award, Women's Undergraduate Association, University College. Cohen and Blake Scholarships, First Class Honors, second in course. Simpson Scholarship.

Beta—MARGARET MURPHY, Ohio Δ.

Phi Beta Kappa (elected junior year). AWS President, Red Cross Cabinet, delegate to 1951 American Red Cross National Convention, Red Cross Unit Representative to the Midcentury White House Conference on Children and Youth, Kappa Delta Pi, Mortar Board.

Gamma—WINIFRED HARRISS, North Carolina A.

Dean's List; Valkyries (Mortar Board Equivalent); Chairman, Woman's Honor Council; University Student Council.

Delta—JAN POLSON, Indiana B.

Alpha Lambda Delta; Tophets (sophomore honorary); Mortar Board; Pleiades; Supreme Court (one of six members); Theta Sigma Phi.

Epsilon—GEORGIA DUNBAR, Missouri B.

Honor Scholarships, all four years; Chimes; Mortar Board; Panhellenic President.

Zeta—JO ANN TERRY, Georgia A.

Alpha Lambda Delta; Mortar Board (President); Phi Kappa Phi; *Who's Who*; Dormitory President.

Eta—*National Award* listed above.

Theta—JANET SUTHERLAND, Iowa Γ.

Chapter President; Omicron Nu; Phi Kappa Phi; Mortar Board; President, Home Economics Council; Named "Woman of the Week" by the *Daily*.

Iota—JANE NEWTON, Colorado B.

Chapter president; Crowell Memorial award; *Who's Who*; Mortar Board; Dean's Advisory Council; Mentors.

Kappa—JUNE POTEET, Texas B.

Chapter president; Alpha Lambda Delta; Mortar Board; Theta Sigma Phi; Square (four outstanding senior girls); Dean's List; Honors' Day Award; *Who's Who*.

Lambda—SHIRLEY WILLIS, Washington A.

Chapter president; Phi Beta Kappa; Mortar Board (voted outstanding junior woman on campus by Mortar Board); Totem Board; Alpha Kappa Delta Sociology honorary; Chi Omega Scholarship Award.

Mu—KATHLEEN McNABB, Arizona A.

Chapter president; Mortar Board; Spurs; FST; Women's Press Honorary; *Who's Who*.



What Is Leadership?

"NO MAGIC traits are needed for leadership" is the conclusion reached from studies at Ohio State University. Also, "an effective leader does not lean on personal magnetism." Ohio researchers have outlined seven ingredients of a leader's relation with her group. These are:

"A leader originates and initiates new ideas; and encourages others to come forth with new ideas and new practices. . . . Initiation.

"Mixes with her group, maintaining informal contacts with all members. . . . Membership.

"Defends her group against attack; advances the interests of members and acts in their behalf. . . . Representation.

"Makes clear her co-workers' functions; the channels through which they are to work; and their inter-relationships. . . . Organization.

"Avoids restricting the behavior of individuals; encourages expression of opinions; and urges members to make their own decisions instead of bringing each issue to her. . . . Domination.

"Provides members with information; seeks information from them; and helps co-workers exchange information. . . . Communication.

"Sets up levels of achievement and places before group challenging goals. . . . Production."

Reprint from *Bulletin of Education Committee NPC*



Winifred Harriss
North Carolina A

Georgia Dunbar
Missouri B



Marilyn Murphy
Vermont A



Shirley Willis
Washington A



Jo Ann Terry
Georgia A

Amy Burnham Onken
AWARDS

Jan Polson
Indiana B

Janet Sutherland
Iowa I



Christine Groneis
Wisconsin B



Jane Newton
Colorado B

Margaret Murphy
Ohio, Δ



Amy Burnham Onken
AWARDS



Anne Burton
Ontario A

Kathleen McNabb
Arizona A



June Potet
Texas B

These Girls Won Pi Beta Phi Scholarships

Ruth Barrett Smith Alumnae Scholarship—HARRIET BELL, Missouri A.

California Alpha Scholarships—GERMAINE KEESER, California B; PATRICIA MILLER, Montana A; JOANNE EASLEY, Colorado A.

Harriet Rutherford Johnstone Scholarships—JANE NICHOLSON, Tennessee B; JEAN VAXTER, Michigan A; CARLA MAY HELLER, Iowa Z; HELEN CAREY, Maryland B; JANET RUTHERFORD, Oregon B; CAROLYN MCKEE, Ohio Z; RITA HEISCHEL, Wisconsin B.

(Their pictures appear on the two pages following.)

→ → →



This picture of Colorado Beta was taken with the Balfour cup (1950) and the University of Denver scholarship cup which the Pi Phis on that campus have won for three consecutive years. On the back row, sixth and seventh from the left end are Janie Newton and Donna Rabinoff Peterson, past presidents of the chapter during the time it made the record for which the Balfour cup was awarded. The picture was made at Senior Breakfast, Sunday, June 3. (Colorado Beta won the Balfour cup again this year.)

→ → →

Red Cross Needs Workers

Washington, D.C.—To provide increased services to greatly expanded U. S. military forces the American Red Cross needs four hundred qualified men and women to fill paid positions in this country and overseas. Also needed are thousands of additional volunteers to serve at domestic military posts and hospitals and in Red Cross chapters.

Most of the paid openings are for persons in the following four categories: (1) men to serve as assistant field directors at military installations; (2) women with medical and psychiatric social work background to serve as assistant field directors in military hospitals; (3) trained recreation workers; (4) stenographers to work in Red Cross field offices in this country and abroad. There are also openings for aides to social welfare and recreation workers, and for assistant field directors to serve in Veterans Administration hospitals.

The Red Cross will give preference to persons who have a college degree or its equivalent in addition to experience in the welfare or recreation fields. Red Cross employees have their own retirement system and are covered by federal old age and retirement benefits. The preferable age limits for women are 23 to 45.

Persons in any part of the United States who are interested may apply in writing to their nearest Red Cross headquarters. These are located in Alexandria, Virginia; Atlanta, Georgia; St. Louis, Missouri, and San Francisco, California. Applications should not be sent direct to A.R.C. national headquarters in Washington.



RUTH BARRETT SMITH

Alumnae Scholarship

Harriet Bell
Missouri A

CALIFORNIA ALPHA

Scholarships



Joanne Easley
Colorado A

Patricia Miller
Montana A

Germaine Kresser
California B



HARRIET
RUTHERFORD
JOHNSTONE

Scholarships



Jane Nicholson
Tennessee B



Rita Heischel
Wisconsin B



Joan Vaxter
Michigan A

Carla May Heller
Iowa Z



Carolyn McKee
Ohio Z



Janet Rutherford
Oregon B



Helen Carey
Maryland B

Honor Students, Year 1950-1951

THE Scholarship Committee is again proud to announce the many honor students for the year 1950-1951:

Phi Beta Kappa	68
Phi Kappa Phi	21
Alpha Lambda Delta	80
Other Honors	54
Total	223

It is regrettable that lack of space will not permit the listing of all the many departmental honors and Deans' lists. Mortar Board honors are published in a later ARROW. Pictures of only Phi Beta Kappas and Phi Kappa Phis are used.

The chapters outstanding with more than two Phi Beta Kappas are Colorado Beta—9; North Carolina—8; Virginia Gamma—3; Indiana Epsilon—3; Tennessee Beta—5; Iowa Zeta—3.

Chapters with more than two Phi Kappa Phis—Illinois Zeta—3; Iowa Gamma—3; Oklahoma Beta—3.

Chapters having more than three Alpha Lambda Deltas—Pennsylvania Beta—10; Missouri Gamma—5; South Dakota Alpha—4; Oklahoma Alpha—4; Oregon Gamma—4; Colorado Beta—13.

Indiana Delta had five girls to graduate with distinction.

Nineteen chapters not reporting.

HARRIET R. JOHNSTONE

PHI BETA KAPPA

ALPHA EAST

Vermont Beta—Norma Hale.
Connecticut Alpha—Gamma Chi Epsilon—equivalent to Phi Kappa Phi: 1. Margaret Cardwell. 2. Jane Weber—graduated with honors. Other honors—1. June Peterson—graduated with honors.

ALPHA WEST

New York Delta—Terrell Duke.

BETA

Pennsylvania Beta—Ann Cooper, magna cum laude.
Ohio Alpha—Patricia Dineen.
Ohio Delta—Sylvia Schweiker.
Ohio Epsilon—Carolyn Bitick, Honor Society (equivalent to Phi Beta Kappa).
Ohio Zeta—1. Ethyl Wildman, cum laude. 2. Margaret Dennison, magna cum laude.

GAMMA

Virginia Alpha—1. Mary Link Malone. 2. Elizabeth Oglesby.

Virginia Gamma—1. Mary Jo Finn. 2. Jeane Struwe. 3. Anne Sater Clay, fellowship of \$1,800 to Barnard College.

North Carolina Alpha—1. Anne Lide. 2. Lila Ponder. 3. Joyce Richert. 4. Mary Spainhour. 5. Marie Withers. 6. Mary Scott Everett. 7. Margaret Garrett. 8. Wilma Jones.

South Carolina Alpha—Gretchen Ione Miley, cum laude; chosen outstanding Senior.

DELTA

Indiana Beta—Mary Lou Wampler, award for the outstanding student of French in state of Indiana.

Indiana Epsilon—1. Marilyn Wiegand, valedictorian. 2. Barbara Brasmer, valedictorian. 3. Mary Lee Hickman, cum laude.

EPSILON

Missouri Alpha—Joan Bradley.

Tennessee Beta—1. Virginia Young. 2. Virginia Bland. 3. Elizabeth Covington. 4. Elizabeth Henry. Maryly Van Leer, Tau Beta Pi, equivalent to Phi Beta Kappa.

ZETA

Alabama Alpha—1. Hope Kirby, valedictorian, magna cum laude. 2. Ann Mooty, cum laude.

Georgia Alpha—1. Jo Ann Terry. 2. Teckla Stelling.

ETA

Wisconsin Beta—1. Christine Croncis, magna cum laude. 2. Jean Anderson, cum laude.

Wisconsin Gamma—Joyce Herried, summa cum laude; Fulbright Scholarship to France for one year.

Illinois Beta Delta—1. Joan Foster, prize scholar for three years; faculty scholarship for fourth year. 2. Joan Dunsmore.

Illinois Epsilon—Jan Ann Rutledge.

Illinois Zeta—1. Shirley McIlwain Beach, high honors. 2. Mary Riley.

THETA

Minnesota Alpha—Carillion Cargill, magna cum laude.

Iowa Zeta—1. Natalie Hennessy. 2. Carol Boudreaux. 3. Margaret Foster.

IOTA

Colorado Beta—1. Jean Hill. 2. Marian Brink. 3. Eleanor Crowder. 4. Louanne Moore. 5. Donna Rabinoff Peterson. 6. Imogene Wilhite. 7. Eleanor Tracy. 8. Rosa Witsell Thompson. 9. Mary Lux. Alpha Lambda Delta, equivalent to Phi Beta Kappa—1. Dorothy Carr. 2. Halycon Cochran. 3. Joanne Gholson. 4. Imogene Wilhite. 5. Anna Lea Miller. 6. Karna Wangerin. 7. Jane Grant. 8. Jean Hill. 9. Elizabeth Crandell. 10. Donna Rabinoff Peterson. 11. Louise McLaughlin. 12. Barbara Jones. 13. Betty Jo Redburn.
South Dakota Alpha—1. Janet Swab, magna cum laude; highest average for four years. 2. Bonnie Anderson.

Nebraska Beta—Joel Bailey Grimm, graduated with distinction.

Kansas Alpha—Jean Dressler Barber.

KAPPA

Texas Alpha—Eleanor Mary Bering, high honors.
Arkansas Alpha—Carolyn Scruggs, cum laude.

LAMBDA

Idaho Alpha—Constance Teed, AWS scholarship.
Washington Alpha—Shirley June Willis, magna cum laude; award plaque given to the outstanding junior woman.
Oregon Alpha—1. Jo Anne Gilmore. 2. Roberta Tussing.

MU

California Gamma—Paula Hinckley.

PHI KAPPA PHI—(17)

DELTA

Michigan Gamma—1. Barbara Ott. 2. Patricia Gilpin, \$100 prize for senior woman with highest grades for four years.

ZETA

Georgia Alpha—1. Teckla Stellings. 2. Jo Ann Terry.

ETA

Illinois Zeta—1. Jeanne Bresee Hindsley, high honors. 2. Marilyn Hindsley Haynie. 3. Shirley McIlwain Beach, high honors (reported 1950).
Illinois Eta—Sandra Lukey.

THETA

Iowa Gamma—1. Janet Sutherland. 2. Esther Breckenridge. 3. Patricia Close.

IOTA

Kansas Beta—Ann McMillen, graduated with honors.

KAPPA

Oklahoma Beta—1. Eleanor Harper. 2. Jeanne Thomas. 3. Margaret Stuart.

LAMBDA

Washington Beta—Ann McGlade.

MU

California Gamma—Paula Hinckley.

→ → →

Panhellenic Spirit

By GLADYS DRACH POWER, *Alpha Chi Omega*, National Panhellenic Delegate

Reprinted from *The Lyre* of Alpha Chi Omega

While in college, it is far too easy for a woman to look upon her fraternity experiences with a concentration that limits her vision and narrows her to the confines of one particular campus. If there are several National Panhellenic fraternities on that campus, she is often content to learn their names, recognize their pins, and judge their national organizations in accordance with an estimate of their local chapters. She does not concern herself with any of the others, even though she may know they exist, because she believes that she will have no contact with them. In her ignorance, she may even decide that they cannot amount to very much, or they would have established chapters on her campus. But the one thing she is overlooking is that every fraternity, and every College Panhellenic, is a mere segment of a great fraternity system to which it belongs and from which it cannot be separated. She owes it to herself and to the strengthening of all fraternities to be informed, to know the names of all N.P.C. groups, and to recognize their badges when she sees them.

→ → →

BEGIN THE NEW YEAR RIGHT by putting a color portrait of the Founders of Pi Beta Phi in your chapter house or room. It can be done by sending \$20 to Mrs. L. B. Jackson, of the Santa Barbara Pi Beta Phi Alumnae Club, 460 East Valley Road, Santa Barbara, California.

→ → →

ANNOUNCEMENT OF GRADUATE BIENNIAL FELLOWSHIP RESEARCH AWARD. Presented by Delta Psi Kappa, Physical Education Fraternity. Awarded to a woman university graduate for outstanding research in the fields of health, physical education or recreation. For particulars contact the committee: DR. ELIZABETH G. RODGERS, *Chairman*, 8 WATER STREET, CHAGRIN FALLS, OHIO.



Mary Jo Finn
Virginia I



Carolyn Bittick
Ohio E



Joel Bailey Grimm
Nebraska B



Eleanor Bering
Texas A

Phi Beta Kappa



Joyce Herreid
Wisconsin I



Mary Lou Wampha
Indiana B



Gretchen Miley
South Carolina A



Ann Mooty
Alabama A

Ethyl Wildman
Ohio Z



Teckla Stelling
Georgia A



Jeane Struwe
Virginia I



Jo Ann Terry
Georgia A





Joan Dunsmore
Illinois B Δ



Joan Foster
Illinois B Δ



Mary Jane Riley
Pennsylvania B



Jean Dressler Barber
Kansas A



Terrill Duke
New York Δ

Phi Beta Kappa



Carolyn Scruggs
Arkansas A



Elizabeth Ann Oglesby
Virginia A



Barbara Brasmer
Indiana E



Marion Brink
Colorado B

Roberta Tussing
Oregon A

Jo Anne Gillmore
Oregon A

Constance Teed
Idaho A

Joan Bradley
Missouri A





Virginia Young
Tennessee B



Lila Ponder
North Carolina A



Marie Withers
N. A. A



Margaret Garrett
North Carolina A



Wilma Jones
North Carolina A

Phi Beta Kappa



Mary Spainhour
North Carolina A



Mary Scott Everetti
North Carolina A



Virginia Bland
Tennessee B



Anne Lide
North Carolina A

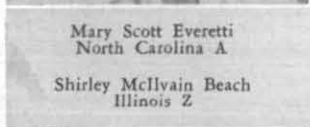

Shirley McIlvain Beach
Illinois Z

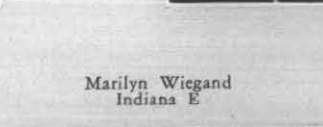

Marilyn Wiegand
Indiana E

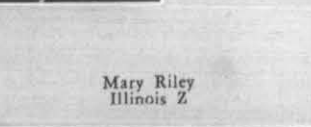

Mary Riley
Illinois Z

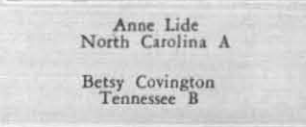

Betsy Covington
Tennessee B





Janet Swab
South Dakota A



Mary Lee Hickman
Indiana E



Carillion Cargill
Minnesota A



Bonnie Anderson
South Dakota A



Sylvia Schweiker
Ohio Δ

Phi Beta Kappa



Mary Malone
Virginia A



Ann Sater Clay
Virginia Γ



Joyce Richert
North Carolina A



Ann Cooper
Pennsylvania B



Imogene Wilhite
Colorado B



Hope Kirby
Alabama A





Joan Edington
Tennessee Γ



Barbara Ott
Michigan Γ



Esther Brickenridge
Iowa Γ



Jeanne Thomas
Oklahoma B



Janet Sutherland
Iowa Γ



Shirley June Willis
Washington A



Ann McGlade
Washington B



Bette Ogletree
Alabama A



Betty Hiscock
Tennessee Γ



Jeanne Bresee Hindaley
Illinois Z



Patricia Gilpin
Michigan Γ



Marilyn Hindaley Haynie
Illinois Z



Eleanor Harper
Oklahoma B



Mary Elizabeth Kinsinger
Nebraska B



Patricia Close
Iowa Γ



Ann McMillen
Kansas B



Sandra Lukey
Illinois H

GREEK LETTER VIEWPOINTS

Edited by MERCEDES BAKER JORGULESCO, *Massachusetts A*

On Winning the Peace

America is built on standards—mechanical and moral, but we have given more heed to the standards to test our steel, food and education than to the standards that test our lives. High precision work by industrial standards lies behind America's genius in winning wars. High precision living by moral standards lies behind the winning of peace where it is occurring. As Canon B. H. Streeter warned us between the two wars, "A race that has grown up intellectually, must grow up morally or perish." —ROBERT W. YOUNG, In *The Emerald of Sigma Pi*

Scholarship should be *sound* scholarship, the results of which are real knowledge and achievement, and of which grades are only symbols

and ratings are only a means to an end.—MARY DUDLEY, National Scholarship Chairman in *The Key of Kappa Kappa Gamma*

Never before in the history of mankind has the world more urgently needed the judgment and leadership of men inspired by the Christian ideal.

A noted psychiatrist has said that the human race's only chance for survival on this planet lies in having enough people in enough places in the world who know that "smiting each other on the cheek and smiting back does not work" but are the kind of people who will take effective measures to prevent other people destroying themselves and our entire civilization.—W. ELLIOTT DUNWOODY, JR., *Kappa Alpha Journal*

ON PEACE "It is the fervent hope of the people of the world that through learning will come understanding, and through understanding a better life for people everywhere, and the result of this cycle will be an eradication of the causes of war."

THELMA ZACKIN, Grand Archon,
Phi Sigma Sigma

ON ART "Art is a reaching out into the ugliness of the world for vagrant beauty and the imprisoning of it in a tangible dream."

GEORGE JEAN NATHAN, from his book
'Critic and the Drama' quoted in
The Caduseus of Kappa Sigma

ON SUCCESS "The men who succeed, and help this nation toward a brighter future are those men who never stop learning."

RALPH J. CORDINER, Vice President of
General Electric, in an interview in
The Scroll of Phi Delta Theta

→ → →

SETTLEMENT SCHOOL pictorial maps on place mats and desk blotters also attractive tallies for sale by DENVER ALUMNÆ CLUB—special prices for quantities. Mrs. T. D. Garrett, 1940 Roslyn, Denver 7, Colorado.

CHAPTER LETTERS

Edited by MARJORIE BRINK, Indiana B

Letters marked with a star are unusually good in form and content

A letter from every chapter this time!

ALPHA PROVINCE EAST

NOVA SCOTIA ALPHA—DALHOUSIE UNIVERSITY

Chartered 1934

INITIATED, March 10, 1951: Joan Hills, Joanne Murphy, Valerie Snedden, Marion Scott, Judith James, Halifax; Helen May, Donald MacLeod, Victoria, P.E.I.

The big plan for the year at Nova Scotia A is to obtain a suitable place for meetings, preferably one which can be furnished and decorated by each member of the chapter. The alumnae are assisting the chapter in this project.

The alumnae held a wonderful picnic for the active members this Fall and it was attended by a large number from both the actives and alumnae clubs.

Initiation at Dalhousie climaxed a week full of activities. The freshmen were put through the paces the first night at the Initiation Dance. This was followed through the week by a scavenger hunt, a barn dance, a theater party, and the Freshie-Soph Dance.

Delta Gamma, under the leadership of Nancy Briggs, has inaugurated a new feature for incoming freshmen, known as the Big Sister project. The idea is to help the new girls in getting adjusted and assist them in becoming really active students. Many of the Phi Beta Phi have assumed jobs as Big Sisters.

Nova Scotia A can point with pride to Barbara MacGeouch who is this year's editor-in-chief of the *Dalhousie Gazette*.

Gerry Grant was re-elected to the presidency of the Dalhousie Girls' Athletic Club. This organization is responsible for the administration of all women's sport activities.

December 1 has been set as the day for the formal opening of the new Arts and Administration Building which will relieve the crowded situation on the campus and will enlarge the main campus by having the Law Faculty brought up with the Arts and Science faculties.

Dr. A. E. Kerr, president of Dalhousie, announced at the opening of the term that Dalhousie has been left \$72,000 by the late Eliza Cochrane Smith to found scholarships in Medicine and Sciences at Dalhousie. The money is to be used to promote medical and scientific study at Dalhousie.

LORRAINE WARE

MAINE ALPHA—UNIVERSITY OF MAINE

Chartered, 1920

INITIATED, March 18, 1951: Janet Abbott, Rye, N.Y.; Sarah Ames, Millinocket; Margery Bayer, Portland; Dolores Bell, Pittsfield; Barbara Brown, Augusta; Virginia Brown, Brooks; Anne Burns, South Sudbury, Mass.; Esther Cohen, Waldoboro; Patricia Fair, Crawford, N.J.; Ruth Johnson, Andover, Mass.; Jane Knowlton, Greenville; Esther Toabe, Marshfield, Mass.; Suzanne Tasker, South Portland; Frances Willett, East Corinth; Dione Williams, Dover-Foxcroft; Leta Strickland, Waterville; Pauline Davis, Westbrook.

Classes started on the Maine campus September 19, and thirty-five Maine A's were back to begin a new and busy year. Rushing started October 29 with all sororities holding Open House. Pi Beta Phi's Big Party is December 9. Pledging takes place the second week in December.

Sophomore Eagles who returned to campus early to assist with Freshman Week were Esther Cohen and Dione Williams. Mary Jean McIntire, as an All-Maine Woman, also assisted in orientation week.

Returning to campus, Maine A's found construction had started on Maine's new Union Building which will not be completed until 1953.

Phyllis Noyes and Jeanette Hovey attended the President's workshop at Vermont B in September and they brought back new ideas and several new songs which will be used during rushing.

Last spring found Maine A very busy. Leta Strickland and Elizabeth Zaitlin were named to the All-Maine Basketball team; Ann McKiel was the recipient of the Maine Seal, the highest athletic award a girl can receive; Dorothy Booth was elected treasurer of W.S.G.A.; Mary Noyes, assembly chairman of W.S.G.A.; Ruth Johnson, Secretary of W.A.A.; Ida Moreshead, president of M.C.A.; Barbara Bornheimer, president of North Estabrooke Hall; Mary Jean McIntire, president of Panhellenic Council; Janice Cogswell, vice-president of M A E; Shirley Lang was chairman of the Panhellenic spring formal.

Barbara Bornheimer was awarded one of two M A E scholarships, given each year at Pops Concert.

PLEGDED, March 12, 1950: Elizabeth Leighton, Waterville; Penelope Rich, Scituate, Mass.

JANICE M. COGSWELL

*VERMONT ALPHA—MIDDLEBURY COLLEGE

Chartered, 1893

The Pi Beta Phi rooms at Middlebury were the scene of a lively cooky-shine on April 13, the first get-together of the chapter after spring vacation. Vermont A's new upright piano was initiated that night with a wonderful song-fest.

Junior Weekend was the first weekend in May, and definitely a successful one. After a solid week of rain, the sun shone brightly for the occasion, permitting picnics, cookouts, and many swims in Lake Dunmore. Highlighting the weekend events were the mock Olympic games, the participants of which were costumed to represent the different nationalities; and the Spring Prom, at which Mary Lee McGowan was crowned Junior Weekend Queen. The hilarious Variety Show climaxed the weekend.

At a subsequent meeting, it was announced that Marilyn Murphy had been named recipient of the Amy Burnham Onken Award for the Alpha East Province. Nancy Peck was awarded the chapter's scholarship achievement certificate for the year 1950-51.

During the spring months, the II B Φ 's made cancer bandages in social meeting for a hospital in Burlington, Vt.

Earlier in the semester, each member had set a scholastic goal for herself. In May, those who did not attain their average gave the annual scholarship picnic for the rest, at the old covered bridge outside of Middlebury.

Vermont A's last meeting of the school year was devoted to the graduating class of 1951. The senior farewell ceremony was followed by take-offs of each senior by the Pi Beta Phi of the class of '53. It was a spirited occasion, for the seniors were already feeling the excitement of the approaching graduation weekend. The undergraduates and alumnae of Pi Beta Phi gave a reception on June 16 for the seniors and their mothers. Marilyn Murphy, Mary Krum, and Carol Osborn were graduated cum laude. Other honors for the month were Mortar Board's tapping of Janet West, president of Vermont A; and the attainment of Dean's List honors by Joan Cramp, Ann McGinley, Nancy Peck, Sue Valentine and Janet West.

This year got off to a good start with Marilyn Brindley as president of Panhellenic; Ann McGinley as vice-president of Student Union, the governing body of the Women's College; and Louise Erb as president of W.A.A.

Contrary to past years, the chapter is not preoccupied with rushing this fall, for Panhellenic decided in favor of second semester rushing.

Homecoming Weekend, October 6-7, was a happy occasion, for many alumnae were back. Buffet suppers at the fraternity houses were followed by the Commodore's Ball, sponsored by the Middlebury Sailing Club. The Pi Beta Phi Sunday morning alumnae breakfast saw all but three of the 1951 graduates, and put the finishing touches on a grand week end.

SHIRLEY BALDWIN

VERMONT BETA—UNIVERSITY OF VERMONT

Chartered, November 24, 1898

Pledge Day, November 20, 1951

INITIATED, March 24, 1951; October 8, 1951: Mary Jane Anderson, Nancy Buchheim, Rutland; Ann Bossidy, Pittsfield, Mass.; Nancy Burden, Larchmont, N.Y.; Phyllis Burke, Wellesley, Mass.; Janice Danforth, Burlington; Louise Ewart, Orchard Park, N.Y.; Gretchen Ganow, Caldwell, N.J.; Sally Hickok, Summit, N.J.; Ann Lister, Winooski; Martha Marvin, Essex Junction; Jean Spear, Swanton; Cynthia Stafford, Montpelier; Jean Whittington, Marion Station, Md.; Mary Ann Crisp, Nashua, N.H.; Nancy Robertson, Port Washington, N.Y.; Lydia Sweeney, Dartmouth, Mass.; Deborah Symmes, Winchester, Mass.

The Burlington Alumnae Association had a pleasant surprise awaiting the Vermont B's upon returning to the Pi Beta Phi house this September. They had spent much of their time during the summer remodeling the kitchen and painting the bedrooms along with general repair work. The girls appreciate the alumnae's generosity and interest.

Vermont B had the honor of acting as hostess to the Alpha East Province President's Conference, September 14 through 16. One of the many ideas derived from the conference which has been carried through by the pledges is the presentation of a bracelet to the Pi Beta Phi girl of the month. They determine by their own criteria who will receive the honor. Jane Curtis, our president, is the first proud wearer of the Pi Beta Phi bracelet. The Nova Scotia delegates left us a unique reminder of their visit in the form of a stein decorated with the traditional Canadian beaver and maple leaf.

An open house was held to introduce our new house-mother, Mrs. Helen Durkin, to the campus. Along with her other charming qualities, she has two daughters who were Pi Beta Phis at Montana State College and Knox College, thus making her a member of our Mothers Club.

The chapter participated in the Homecoming poster contest. This year the girls experimented with luminous paint on a mechanically-run poster. The chapter was full of enthusiasm for the rushing season, with many new ideas for informal parties and interest in making new friends. In looking ahead to pledge training, Pi Beta Phi recommended to Panhellenic a "Help Week" to be participated in by all pledges of each fraternity and sorority. This involves a common project of service to the campus and the community.

First place in scholarship was earned by Vermont B last spring with an 80.26 average. This gave the chapter first place for the entire school year 1950-51. At University Founders' Day ceremony late last spring, five out of eleven elected Mortar Board members were Pi Beta Phis: Harriet Carlton, secretary; Jeanne Newmeyer, editor; Jane Curtis; Ruth Shaw, and Martha McNamera. Susan Atwood, Elisa Sierra, Charlotte Parker, and Barbara Demarest were elected to Staff and Sandal, the junior honorary. Also five Pi Beta Phis were chosen as Sophomore Aides. They are Janice Danforth, vice-president; Martha Marvin, treasurer; Gretchen Ganow, Nancy Buchheim, and Cynthia Stafford. A satisfying close to last spring's activities was the winning of second place in the inter-fraternity sing competition.

Other campus honors include the presidency of the Panhellenic Council held by Susan Atwood; first vice-president of W.S.G.A., Jeanne Newmeyer; chief justice of W.S.G.A., Ruth Shaw, and positions on W.S.G.A. council held by Elisa Sierra and Martha Marvin.

PLEGGED: Jill Curtis, Brattleboro.

JEAN POST

*MASSACHUSETTS ALPHA—BOSTON UNIVERSITY

Chartered, 1896

Pledge Day, April 24, 1951

Massachusetts A began the fall semester by becoming engrossed in Greek Week activities. It was officially begun with a Panhellenic tea and an interfraternity smoker at which rushing was explained to interested students. October 7, the chapter attended a luncheon given at the New Ocean House in Swampscott by Mrs. Clement Kennedy who was Convention Initiate in 1950. The marvelous luncheon and the interesting stories of convention told by Mrs. Kennedy made it a thoroughly enjoyable and unforgettable afternoon.

Formal rushing began officially October 15 and continued for three weeks. Preferential bidding took place November 7.

The event which highlighted rushing activities for the Pi Beta Phi's was the formal rush party on October 26. The theme for the party was Spanish and a treasure chest filled with "jewels" and a short verse was used as an invitation. The placecard souvenirs were little dolls in the form of matadors made from pipe cleaners and crepe paper. The entertainment began with the Mexican Hat Dance followed by a group of folk dances and several parodies on songs such

as "Chiquita Banana" and "South America, Take It Away." At the end of the party, the members lined up beside a huge silver star in the doorway and sang "Wish Upon a Star." As each rushee stepped through the doorway she made a wish.

Alice Estey, rush captain, who planned the formal party, and the alumnae who prepared the dinner, deserve a great deal of credit for the splendid job they did.

Massachusetts A does not have a house but occupies a suite in the Boston University Panhellenic house, which is the only one of its kind in the country. Eight women's fraternities of the fourteen on campus are represented in the house. They are Pi Beta Phi, K K Γ, Δ Δ Δ, Σ K, Α Φ, Α Δ Η, Γ Φ Β, and Α Γ Δ. Three girls from each sorority live in. They do their own cooking in the large kitchen and it costs them on the average of \$3 to \$5 each a week for food.

The chapters change rooms each year on a regular rotation system. This year Pi Beta Phi occupies the largest room in the house on the front, second floor.

Teas and informal dances are given in the front room of the Panhellenic House and the girls can entertain in any of the downstairs rooms.

Sometime in December the Panhellenic House is sponsoring a fair and food sale the proceeds of which will go for a victrola for use at house dances and meetings.

The chapter is looking forward with pleasure to the visit later in the semester of Amy B. Onken, Grand President.

Massachusetts A is proud of the affiliation of Mrs. Amy Adler, Pi Beta Phi transfer from the University of New Mexico.

On the Dean's List are Virginia Toppan, Zabelle Dohanian, and Mary Siragusa.

PLEGGED: Marilyn McDonald, Barre, Vt.; Frances Rhoades, Shamokin, Pa.; Mary Siragusa, Brighton; Phyllis Smith, Belleville, N.J.

CAROL CALDER

*MASSACHUSETTS BETA—UNIVERSITY OF MASSACHUSETTS

Chartered, 1944

Pledge Day, March 2, 1951

INITIATED, April 19, 1951: Sara Boeske, Ruth Burns, Claire Macdonald, Belmont; Evelyn Cole, Northboro; Susan Dewar, Hopedale; Susan Elliott, Schenectady, N.Y.; Donna Harper, Orange; Williamina Harvey, Greenfield; Frances Jones, Middleboro; Eileen Kovey, Stoughton; Jane Lodge, Julia Parmelee, Woodstown, N.J.; Patricia Mansfield, Bondsville; Betty Munch, Shelburne Falls; Jean Murdock, Quincy; Janet Robinson, Mendon; Phyllis Robinson, Attleboro; Ruth Stiles, Bolton; Ann Weissinger, Worcester; Jean Whitten, Reading; Elizabeth Woodman, Oxford.

Exclamations of surprise and delight echoed throughout the home of the Massachusetts B's as they viewed the many wonderful changes that had been made in their house during the summer holidays. The first surprise to greet the girls was the lovely new wallpaper in the living rooms, another step completed in the interior redecoration plans begun last year. Two other equally welcome improvements discovered by the returning group were the newly installed shower and hot water system.

The chapter entertained at a coffee-hour its new next-door neighbors, the Tri-Zetas. Zeta Zeta Zeta is a newly organized fraternity at the University of Massachusetts and welcomed this reception into the social life of the Greek World.

Round robin rushing teas were held on two successive days to accommodate the largest group of freshman girls in the history of the University. Rushing was a hectic period during which 400 girls were entertained.

Isogon members Irene Finan and Kay Romano began their many activities by helping in the organization and sponsorship of the annual Freshman Dance, orientation of the freshmen, football rallies and Rally Dances held for the Isogon Scholarship Fund.

Lennie Woloshyn, head cheerleader, led her squad in spirited cheers at the hard-fought football games. Among the cheerleaders are Jane Allen, Fran Jones, and Barbara Urbanek. Between the halves of the games, Dottie Stils led the Women's Drill Team through their rhythmic paces.

Another successful season in women's athletics was organized through the efforts of Barbara Clifford, president of W.A.A.

In presenting its return concert, the De Paur Infantry Chorus thrilled its University of Massachusetts audience. No less exciting was the concert presented by the duo-pianists, Morley and Gearhart.

The effort made by Massachusetts B to improve its scholastic average finally resulted in the chapter's attaining top honors among women's fraternities on campus.

PLEGGED, March 2, 1951: Nancy Bachman, Manchester; Joyce Barnard, West Medford; Janet Bates, Medford; Anne Cotton, Boxford; Helen Granger, Marlboro; Patricia Menzies, Adams; Evelyn Stone, Auburn.

JOAN CONLIN

CONNECTICUT ALPHA—UNIVERSITY OF CONNECTICUT

Chartered, April 10, 1943
Pledge Day, December 11, 1951

The words "There's no place like home" were thought of spoken throughout the Connecticut A House on the returning day, September 18. Along with a great leap in the enrollment, many other changes have taken place. The new administration building is now complete and is a low brick building which will house all of the administration offices that were formerly scattered. The new Pharmacy Branch, which was formerly in New Haven, has now been moved here and the new Pharmacy building is almost complete. Also under construction is the Student Union Building which will have lounges for commuters, and a dance floor.

ALPHA PROVINCE WEST

NEW YORK ALPHA—SYRACUSE UNIVERSITY

Chartered, 1896
Pledge Day, October 22, 1951

INITIATED, April 7, 1951: Patricia Bixby, Boonton, N.J.; Carol Coats, Scarsdale; Marlene Drexler, Valley Stream, L.I.; Nancy Fowler, Winnetka, Ill.; June Forsythe, Rochester; Marian Geipel, Pennington, N.J.; Francina Hill, Hopewell, N.J.; Mary Morrison, Springfield, Mass.; Marcia Oberlander, Syracuse; Charlene Velon, Moscow, Pa.

The spring semester was full of happy memories for the New York A's. The chapter lengthened its Spring Formal fun by including the crew races in the day's activities. It played a victorious game of baseball with the K A Θ. Spring Weekend kept the chapter busy with preparations for an April Shower float for the theme of the parade. The elections were even more exciting because Dot Wysong was on the slate for Senior vice-president.

Results in W.S.G.A. included six Pi Beta Phi junior guides, with Nancy Rankin as the chairman of this freshman orientation group. Kay Collins was elected to the Student Court. Pi Beta Phi won honors from Women's Recreation Association when Dot Wysong was elected the most outstanding senior in sports, Carol Coats, its secretary, and Gloria Brown, riding manager. The alumnae joined us for a buffet supper to end the year on a festive note.

The chapter returned to campus this fall with some exciting tales to tell about the summer. However, it wasn't long before the girls were swept into the old fun and activities. The guides were on hand at convocations, mixers, and picnics with their freshman wards. Registration, usually hectic, was smoothly carried on in the new and spacious Men's Gym. Football games highlighted the week ends, and soon, rushing began, and the chapter was in the midst of plans for costumes, open houses, and skits.

The alumnae gave an evening of fine entertainment by having Miss Mary Jones come to the house and review the famous Broadway hit, "The King and I," by narration and song.

Social activities began with a coffee with Σ N and a picnic with K K Γ and Θ Φ A.

PLEDGED: Anita Bennett, Syracuse; Joan Kraft, Westfield, N.J.; Sabra Packard, Bronxville; Janet Weckerle, Buffalo.
MARION DANIEL

NEW YORK GAMMA—ST. LAWRENCE UNIVERSITY

Chartered, March 20, 1914
Pledge Day, November 19, 1951

INITIATED, April 19, 1951: Judith Anderson, Yorktown Heights; Barbara Anne Bell, Hempsted; Mary Louise Buchanan, Delmar; Patricia Flowers, White Plains; Joan Hull, Maplewood, N.J.; Nancy Lansing, Castletown-on-Hudson; Joan Manahan, Bay Shore; Joan Picken Minch, Schenectady; Halsey Myers, Oneida; Gina Paterelli, Sherril; Elaine Reyman, New Rochelle; Marcia Rodehaver, Rothschild, Wis.; Audrey Stoeffler, Floral Park.

New York Γ has again won itself a bright sports record. Last semester it won the softball cup and had five members on the St. Lawrence Varsity women's softball team: Joan VanDusen, Lillian Meinholz, Elaine Reyman, Joan Hull, and Dorcas Dayton. The horsemanship cup was won by Jay Smith in the horse show held at the riding stables on Moving Up Day. Cally Pruyon won the Panhellenic Activities cup, thus keeping it in the house for another year. Dorcas Dayton was recently pledged to S.L.U. Club, the women's athletic honorary society at St. Lawrence.

The chapter is also well represented in other honorary societies on campus this year. Joanne vanNoppen is a member

of Connecticut A's social chairman has planned many activities which include exchange dinners every Wednesday night and also a Halloween costume party October 27. The first week back at school the chapter was chosen to sing at a freshman song festival because it won the Interfraternity sing last spring. Last spring the chapter received two trophies, one from the Sigma Chi Derby and also the Activities Award.

Due to the large number of freshman girls, the rush rules have been changed. October 8 to 23 was an open rush period when chapters could pledge anyone except freshmen and transfers. Formal rushing has been delayed until November 26.

October 5, the campus social life was traditionally started with the President's Reception at Hawley Armory. Plans are now underway for the annual Greek Letter Dance which will be held November 3.

PLEDGED: Carol Hanlon, New Haven; Ruth Davis, Norwich; Beverly Foss, Saybrook.

BARBARA SMITH

of Kalon, St. Lawrence's equivalent to Mortar Board. Harriet Perkins, Joanne van Noppen, and Sybil Chatham are members of B X P, a local honorary psychology society. Beatrice Buchanan is a member of B B B, the national biology honorary society. Beatrice Buchanan and Sybil Chatham were recently pledged to A E P, the national honorary radio society.

The week end of October 6 was Homecoming weekend at St. Lawrence. Members were pleased to show the visitors the new lawn and are hopeful that shrubs will soon complete the picture. Saturday morning alumni awards were presented in Gunnison Chapel. The Larries defeated Hobart's men to win their seventeenth straight football game on Saturday afternoon. Saturday evening there was a turkey dinner in Appleton Arena and a dance in Laurentian Hall sponsored by the L Club, the men's honorary athletic society. Sunday morning a non-denominational service held in Gunnison Chapel in honor of the visiting alumni completed a perfect weekend.

The members have resumed the job of car-washing in an effort to earn money for the chapter. October 9 was the annual women's fraternity open house for freshman men.

PLEDGED: Beatrice Buchanan, Kings Park; Patricia Gray, Mt. Vernon; Kezia Winsten, Westport, Conn.

SYBIL CHATHAM

NEW YORK DELTA—CORNELL UNIVERSITY

Chartered, 1919
Pledge Day, February 25

INITIATED, October 7: Claire Louise Adami, Garwood, N.J.; Helen Cole, Westfield, N.J.; Susan Crawford, Coraopolis, Pa.; Patricia Gilb, Larchmont; Amanda Goldsmith, Newton, N.J.; Joyce Guthrie, Westfield, N.J.; Mary Ann Kane, Courtland; Martha Kelsey, Ithaca; Eunice LeBrecque, Phoenix; Virginia Long, Niagara Falls; Jay Lund, Cazenovia; Carol McNeill, Brooklyn; Geraldine Mitchell, Manhasset; Emily Jean Preston, Staten Island; Anita Sargent, Stillwater, Me.; Barbara Schickler, North Bellmore; Jane Shanklin, Trenton, N.J.; Mary Ann Showacre, Ithaca; Gwendolyn Slater, Flushing; Enid Spangenberg, Little Neck; Helen Wallace, Rutland, Mass.; Jane Louise Wight, Gouverneur.

Pi Beta Phis who returned to Cornell this fall were surprised and very pleased to find the first floor of the chapter house being completely redecorated. The girls followed the example and began repainting and redecorating their individual rooms; some of the color schemes are very intriguing! Even the play room has undergone considerable change: during the week it will be a study hall, and new bookcases, desks, and lamps have been provided.

Before initiation, there was much activity between the pledges and the chapter members. The pledges enthusiastically painted the halls, as a part of their project.

At the initiation banquet at Taughanock Farms Inn there were speakers representing each class. Carol McNeill was given the pledge scholarship award and Anita Sargent was named the outstanding pledge.

Joan Zweier and Di Elliot are both on the Cornellian year book board and many sophomores and juniors are competing for places. Ann Smyres is in charge of fencing for W.A.A. Vice-presidents in the dorms include Janey Carroll, Jonnie Gravel, Anita Sargent and Gerry Mitchell. Sue Taylor, vice-president, and Jonnie Gravel, secretary, are working very hard for the Dramatic Club. Many girls are doing committee work for CURW and Willard Straight. The Women's Glee Club, led by president Mickey Caughlan, boasts of fourteen Pi Beta Phi members.

New York Δ is proud of Betty Waltz, who is president of K Δ E and also a member of Π A Θ. Terry Duke, chapter president, was elected to Φ B K.

The social season started with an exchange picnic with Σ X around their swimming pool. After that the chapter had an exchange dinner with Δ X.

Of special interest to other chapters might be New York Δ 's recent change in tradition. Girls who became pinned or engaged used to send the chapter candy. Since the chapter felt the need of something more lasting, a record player was purchased with money from the senior gifts. Now each girl leaves a long-playing record in her name. In this way, members are reminded of the girl every time the record is played.

Cornellians were greatly inspired at the inauguration of their sixth president, Deane W. Malott. The new president is optimistic about the future and under his leadership the campus is looking forward to a good year ahead.

JANE CARROLL

ONTARIO ALPHA—UNIVERSITY OF TORONTO

Chartered, 1908
Pledge Day, October 26

After exams ended in May, about twenty Pi Beta Phi spent a gloriously lazy week at Beth Murgatroyd's cottage, Honey Harbour, on Georgian Bay, before breaking up for the long summer holidays. Some of the lucky sisters spent the summer in Europe; other stayed home and worked.

Anne Burton won the Amy B. Onken Award for the province of Alpha West, and was graduated with first class honours. Pat Murdoch won back her university entrance scholarship with her first class honours.

During the summer some of the Toronto actives painted two bedrooms and redecorated a room on the second floor in which the girls now hold pledge meetings.

Rushing began on September 28 and ended almost a month later. Rushing activities are very strictly controlled on this campus by Panhellenic in order to make it as fair as possible for the nine women's fraternities and for the rushees. Along with the other fraternities, Ontario A held seven teas and three evening parties. The week end of October 12 was the Western week end at Toronto, when the university plays football against the University of Western Ontario. The chapter gave an Open House after the game for Ontario B. Later in the season Ontario B returned the hospitality when Ontario A went to London.

Ontario A members are very active this year in University and College life. Barbara Cornes is co-director of the U.C. Follies. Margaret Fleming is president of the Women's Undergraduate Association, and Anne Gostling is the U.C. representative on the Students Administrative Council of the University.

NANCY RATCLIFFE

ONTARIO BETA—UNIVERSITY OF WESTERN ONTARIO

Chartered, October, 1934
Pledge Day, October 4, 1951

The last social event of the spring term was the Senior Farewell, at which many Alumnae were present. Each of the graduating members was presented with a silver coffee spoon engraved with $\Pi B \Phi$ from the undergraduate members of the chapter.

Spring Convocation saw three members recognized for outstanding leadership and scholarship. Della Huff won a Graduation scholarship in French conversation. Cynthia Clark and Carol Gregory were the only two girls from the graduating class who were elected to the Honour Society.

Following Convocation, the annual Graduation tea for graduates, their parents and friends was held at the Fraternity house. It was a very successful event due to the joint efforts of Ruth Bleazard and Elizabeth Archibald.

Gwyn Kelly returned from Convention at Lake Placid full of new ideas which she has passed on to the active chapter. With the description of her experiences at Convention, she has instilled in us all an even greater loyalty to Pi Phi.

Many of the girls in the house have worked long and hard redecorating their own rooms this year. In fact, the second floor of the house has been completely transformed. Plans are also in progress to decorate and re-arrange the dormitory.

Margaret Humphrys, one of the new pledges, won a place on the college cheer-leading team. Helen Smith, another pledge, will march the Western's band as one of the five majorettes.

A coke-tail party to welcome the pledges was held at the house on the second day of school. Pledging was October 4. The pledges and actives held competitive rummage sales. The whole chapter is planning and working for the annual bazaar which will be held in December.

PLEDGED: Judith Anderson, London; Margaret Bell, Windsor; Elizabeth Campbell, Guelph; Grace Cnattoo, Adda Gay, Noreen Gunn, Margaret Humphrys, Ann Keller, Maxine Kohl, Norma Lanning, Barbara Ramsay, Anne Walker, London; Anna-Mae Luft, New Hamburg; Sandra Nelles, Simcoe; Diane Robinson, British Columbia; Helen Smith, Chatham; Gale Taylor, St. Catharines; Della Hartwell, Manitoba; Melba Billing, Essex.

SHIRLEY ORPEN

BETA PROVINCE

PENNSYLVANIA BETA—BUCKNELL UNIVERSITY

Chartered, 1895

INITIATED, October 9, 1951: Betsy Ernst, Emmaus; Patricia Hammer, Johnstown; Ellen Herte, West Point, N.Y.; and Alice Hodge, Drexel Hill.

The members of Pennsylvania B returned anxiously this fall eager to see the suite which had been completely redecorated over the summer months. Everyone was very much pleased with the new furniture and the decoration.

This fall, rushing opened with the Panhellenic Tea, October 21 and continued until October 28. Pennsylvania B got an early start by having rushing meetings and song practices every day.

Aside from all Pennsylvania B's activities, the campus has been the scene of much activity. Bucknellians returned this fall to the new Ellen Clarke Bertrand Library. The official opening was September 26 and Bucknell played host to visiting librarians of seventy-four Pennsylvania universities and colleges.

Another addition to the campus is that of two Reserve Officers Training Corps units, one of engineering and one transportation. The freshmen have made their usual debut on campus with their traditional dinks and signs. This year they are subject to a modified form of hazing which has caused some excitement to the upper classes since anyone is permitted to haze the freshmen this year.

A tentative constitution for an Academic Honor System has been presented to the students and faculty for approval. The basic part of the constitution was adapted from the constitution used by Oberlin College, and modified to best meet the needs of Bucknell students.

PATRICIA A. McALLISTER

PENNSYLVANIA GAMMA—DICKINSON COLLEGE

Chartered, 1903
Pledge Day, October 7, 1951

The end of the past college year brought with it many

honors to Pi Beta Phi on the Dickinson Campus. Mary Elizabeth Peterson became secretary of the dramatic organization, $A \Psi \Omega$. Jean Rowe was tapped by $\Pi \Delta E$, a national journalistic group. She also became editor of the *Dickinson Microcosm*. The interfraternity song fest of previous years was changed from a competitive event to one in which the four women's fraternities banded together in a combined effort of harmony. Eileen Fair was chosen to lead the group. Pi Beta Phi elected to Wheel and Chain, the honorary society for Senior women, were Joyce Ingham and Jean Rowe. Once again a top scholastic honor was awarded to Marilyn Unger, as she was chosen Junior sophister by members of the faculty. Also, the Dickinson college choir's new secretary is Elizabeth Keller, who succeeds Joyce Ingham.

During the last week of school all Pennsylvania Γ 's pitched in to redecorate the apartment. This was made possible largely through funds raised by the Harrisburg-Carlisle Alumnae Club. All of the girls generously devoted their spare time between exams and afterward to make this redecoration possible. Ann Prescott headed the project. The many appreciative comments on our rooms from rushees this year are more than ample reward for the efforts.

During the summer Dickinson's President William Edel made the headlines many times. He toured England as the representative of Carlisle, Pennsylvania, to Carlisle, England, in the great Festival of Britain. Highlighting his stay there was his speech to the great gathering of the Festival after the opening speech by Princess Margaret.

A Pi Beta Phi alumna also enjoyed fame during the summer. She was Virginia Parlin, who was chosen Miss Carlisle. She was sent as a representative of this town to Oklahoma for the celebration of the recent movie, "Jim Thorpe," which had its premiere in Carlisle. There she met many celebrities, and, indeed, was a celebrity herself.

The college year officially opened September 20. The women of Dickinson had expected to be living in the new dormitory, but it seems that a few minor details such as floors and ceilings had not yet been added, so moving in was impossible.

The rushing period began a week and a half later. This year Pennsylvania Γ successfully built its theme around ghosts, wizards and corpses. The rushees were taken past a moving

corpse, into a wizard's den, and then were confronted by a dragon. A fortune teller looked into each one's future and told each to remember the handwriting on the wall, as the Greek letters of Pi Beta Phi suddenly appeared.

PLEGDED: Alma Balla, Nanticoke; Barbara Binning, Hollis, N.Y.; Mary Ann Cullen, Harrisburg; Susan Epley, Carlisle; Jane Herr, Lancaster; Patricia Ingham, Selinsgrove; Mary Ann Jordan, June McConnell, Washington, D.C.; Nancy Knight, Sarah Rodkey, Harrisburg; Susan Marquardt, Briarcliff, N.Y.; Lilliana Masens, Yonkers, N.Y.; Mary Meyers, Belmar, N.J.; Joanne Owens, Woodstown, N.J.; Suzanne Ruggles, Towanda; Gertrude Simmons, Camp Hill; Corinne Snyder, Mt. Carmel.

EILEEN FAIR

*OHIO ALPHA—OHIO UNIVERSITY

Chartered, 1889

Pledge Day, September 24, 1951

INITIATED, October 4, 1951: Dorothy Boettner, Akron; Lois Campbell, Williamsport; Jean Durling, Larchmont, N.Y.; Ruth Romine, Huntington, W.Va.

Last year Ohio A polished off the Spring semester with a burst of energy and extra-curricular activities.

One of the most outstanding chapter functions was a cooky-shine May 8. It honored three Pi Beta Phi alumnae who retired from active chapter service. Included were Mrs. R. W. Finsterwald, an active Ohio A alumna for thirty-five years; Mrs. Gordon B. Gray, who aided her chapter twenty years; and Mrs. R. H. White, who retired after serving Ohio A thirty years.

During the Founders' Day banquet at the Athens Country Club, a new trophy called the Lucille W. Finsterwald Award was announced. This honor will go to the junior girl most outstanding in fraternity service at Ohio A.

Back at Ohio University this Fall, thirty-five active members and four pledges prepared for the major rushing season of the year. One of the newest innovations was an under-the-sea party. Featured were invitations shaped like alluring feminine fish, plastic fish bobbing in green lemonade, badminton and basketball nets strung about the rooms, and live gold fish fairs.

The Sunday after pledging ten girls, the chapter and its new housemother, Mrs. Georgia Boright, attended the Methodist Church.

October 2, Ohio A introduced Mrs. Boright to the campus at a coffee hour. Attending were Pi Beta Phi patronesses, alumnae, Ohio University faculty and officers, and presidents and housemothers of other Greek organizations on campus.

Recent joiners of Ohio University's family of national Greeks are Σ O N which went Σ N, Γ Γ Γ which was installed as an Σ A E chapter, and Β Σ which is now A K A.

A new addition to the Ohio University campus is a Speech and Dramatic Arts Building, one of the eight best in the United States. In the largest theater of the new structure is a \$36,000 electronically controlled board. It is one of eight in the nation.

As in the previous four years, Ohio A tangled with A Σ Δ in the Powder Bowl football classic. Last year at the game, the chapter collected a 31-0 win and \$600 for the Damon Runyon Cancer Fund.

The spring and fall semesters brought individual honors to Ohio A. Included were Susie Geiler, Marjorie Cornish and Ruth Osterfeld, Dolphin Club; Jean Vance, Φ T O, home economics honorary; Patricia Locke, president of Women's League, top women's governing body on campus; Mary Schmidt, judicial vice-president of Women's League; Patricia Dineen, Φ B K; Mary Newkirk, charter member of Β T Σ commerce fraternity; Shirley Keller, Footlighters, dramatics honorary; Mary Ann Hills, Mid-American Conference Spring Sports Queen; Jane Hamilton and Margaret Scott, Ψ X, psychology honorary; Ann Hammerle, women's vice-president of Student Council. Joan Vance was elected president of K Φ, Methodist Women's Fraternity whose chapter in Athens was named the best in the nation this summer. Margaret Scott was tapped for Chimes, junior women's honorary; and Joan Vance, Patricia Paris, and Patricia Locke were three of the five fraternity women named to Mortar Board last Spring.

PLEGDED: Ruth Barnett, Terrace Park; Jackie Brackett, Patricia Cox, Shirley Stork, Dayton; Barbara Campbell, Williamsport; Billie Greer, Beaver; Ann Miller, Rocky River; Margaret Sahlin, Charleston, W.Va.; Sara Strickler, Betty Thornton, Toledo.

JOAN HERROLD

OHIO BETA—OHIO STATE UNIVERSITY

Chartered, 1889

Pledge Day, October 17, 1951

INITIATED, April 28, 1951: Nancy Campbell, Barbara Clarkin, Linda Davis, Shirley Cline, Elaine Fallon, Jean Jones, Janet Moon, Rosemary O'Connor, Anne Price, Pat

Riley, Rachael Van Etten, Nancy Van Hyde, Peggy Willman, Columbus; Betsy Clark, Mary Uehing, Mansfield; Elinor Howenstien, Lima; Shirley Leuthold, Cleveland Heights; Nancy McCulloch, Piqua.

Ohio B started the Spring quarter activities by celebrating the traditional Pi Week from April 7 through 14. The Pi Beta Phi's and II K A's collaborated in the project in an effort to better campus relations. A dance sponsored by the two organizations brought a week of teas, open houses, and luncheons to a successful close.

One of the highlights of the quarter was the Founders' Day Banquet. The dinner was held at the Fort Hayes Hotel and was followed by inspiring services and speeches by our province officers.

May Week, or Traditions Week, is always a big occasion on the Ohio State campus. During this week the honoraries conducted their initiation services. Diana Gosner, Sally Harlor, Joan Murar, and Sue Rector were initiated into Mortar Board; Regina Evans, Jane Krieg, Beverly Klunk, Marilyn Given, and Barbara Wise became members of Chimes, the junior honorary. Pi Beta Phi members of the sophomore honorary, Mirrors, were Elaine Fallon, Pat Riley, Rosemary O'Conner, Nancy Van Hyde, and Peggy Willman. Lois Fallon became a member of O N, a home economics honorary, and Dawn Volker was initiated into the political science honorary. During Spring Quarter Nancy Van Hyde was elected as Sophomore Senator in an all campus election.

Before everyone started their studying for final examinations the chapter had its Spring Formal with Δ Γ and A Φ. The dance was an outstanding end to a wonderful quarter.

BEVERLY BRILL

OHIO DELTA—OHIO WESLEYAN UNIVERSITY

Chartered, 1925

Pledge Day, February 11, 1952

INITIATED, May 5, 1951: Barbara Jeanne DeRamus, Arlington, Va.; Persis E. Newhard, Carey; Lois Charlotte Carner, Cleveland Heights; Marion Ellen Appleman, Dayton; Martha Lew Pierce, Fort Thomas, Ky.; Martha Bowman, Greenville; Marjorie Ann Belt, LaCarne; Nancy Jean White, Lucasville; Susan Margaret Evans, Massillon; Nancy Jane Hennis, McKeesport, Pa.; Yvonne Alice Johnson, Oak Park, Ill.; Charlotte Ann Leavitt, Parkersburg, W.Va.; Melinda Moore Thomas, Pittsburgh, Pa.; Ann Beardsell, Short Hills, N.J.; Sara Nell Huber, Toledo; Joan Schaff, Washington, D.C.; Deborah Donker, Wilmette, Ill.; Adelaide Grimm, Wyomissing, Pa.

Take the university farm used for overnights. Add thirty actives. Mix in twenty-four pledges. Sift them well with a hilarious pledge show, which is a take-off on the Settlement School. Blend well with singing and pour into bed. This was the recipe for Ohio Δ's final informal get-together of the 1950-1951 school year.

The final formal event was a dance. The theme, "Chinese Honeymoon," was carried throughout the house by the use of Chinese lanterns and other decorations.

The occasion which the members will remember most, however, was the evening Margaret Murphy was awarded the Amy B. Onken Province Award. This was presented to her at the close of a joint pledge-active dessert in honor of Founders' Day.

The flash of red and black dinks hither and yon on Ohio Wesleyan's campus was a sure sign that the fall semester had begun. To the pleasure of everyone, the new student union building is nearly completed and has been opened to the students. The A X Ω, Γ Φ B, and Z T A fraternities are the proud owners of the three recently completed lodges on sorority hill.

The girls of Ohio Δ are busy, as usual, on the campus. New members of A. W. S. board, the governing body of the women on campus are: Betsy Baldwin, Barbara Betts, Elizabeth Boyd, Adelaide Grimm, and Patricia Rhodes. In spring elections last year, Jean Carper was elected secretary-treasurer of the Junior Class. Sophomore commission claimed five Pi Beta Phi new initiates: Marion Appleman, Nancy Hennis, Sally Huber, Martha Pierce, and Joan Schaff. Betsy Baldwin is co-chairman of the Red Cross committee.

After much practice and determination on the part of the chapter's swimming team, they captured the swimming cup for the second consecutive year. For the spring semester, the chapter was possessor of the scholarship cup but took a close second place this fall when the award went to Δ Δ Δ.

Sylvia Schweiker and Mary Burton were elected to Φ B K. Betsy Baldwin and Sylvia Schweiker were elected to both Mortar Board and Twin "W," the women's physical education honorary. Prudy Yochem, Virginia Vandewater, and Jean Carper were chosen to A E P, national radio honorary. Barbara Betts was chosen for Φ T O, home economics honorary.

PATRICIA RHODES

OHIO EPSILON—UNIVERSITY OF TOLEDO

Chartered, April 2, 1945
Pledge Day, November 21, 1950

Ohio E has once more settled down to the serious business of school days but the conversation is still filled with jabber about those never to be forgotten cottage days. The annual vacation was spent at Lake Hamilton at Hamilton, Ind. The chapter reserved the Cold Springs Resort Hotel for ten days and as soon as graduation chores were finished forty exam weary girls departed for Indiana. The members lived like queens with brunch at 10:00, long hours in the sun, dinner at 6:00, and evenings of dancing, swimming, playing cards, singing, or just sitting around the fire watching the leaping flames. This whole domain was supervised by "Wee", the cook, who won everyone's heart with her chicken, biscuits, hot rolls, and home-made pies. One evening was set aside for pledge-active entertainment, complete with a ukulele band and a singing Siamese sister act. The girls presented the managers of the hotel with an ottoman in appreciation for all the many favors they granted during the holiday.

The summer money making project was in the form of a dance. Ohio E sponsored Woody Herman for an evening of dancing under the stars at Centennial Terrace and netted \$75.00.

The members assembled in the apartment during the beginning week of school for an apartment shower. Acquaintances were renewed, familiar faces were missed, much food was consumed, and numerous useful items were presented to the President for the apartment.

The apartment is in line for a complete redecoration in the forthcoming weeks. A committee was appointed composed of delegates from the active chapter, the mother's club and the three groups of alumnae who consulted with interior decorators and, in general, made the final decisions on color schemes, designs, etc.

Homecoming celebrations at the University of Toledo were November 3. Nanette Foran represented Ohio as a candidate for queen. She was sponsored by Φ K X. The chapter has had the honor of having the Homecoming Queen for two consecutive years and hoped to make it three in a row.

The policy on this campus towards rushing has been changed this year from second semester rushing to fall rushing. The official rushing period opened with an open house on November 18, and closed with pledging and a cooky-shine on December 12.

ANNE SEUFERT

OHIO ZETA—MIAMI UNIVERSITY

Chartered, May 11, 1945
Pledge Day, September 27, 1951

INITIATED, September 30, 1951: Bonnie Rose Bartlett, Findlay; Shirley Ann Bell, Springfield; Virginia Ann Beuthel, Sandusky; Joie Lou Conner, East Liverpool; Helen Josephine Crabbe, Cincinnati; Jacqueline Ruth Eviszior, Zanesville; Patricia Jones, Crown City; Catherine Ada Kirk, Pelham, N.Y.; Dawn Joann Kirkham, East Liverpool; Barbara Jane Preston, Portsmouth; Cynthia Swingle, Urbana; and Nancy Mary Young, Coronado, Calif.

Ohio Z began the year with another four week rush session. The chapter, under the able direction and assistance of the two rush chairmen, Patricia Rupert and Delpha Dutton, and the Oxford Alumnae Club is looking forward to a very profitable year. Mrs. Sutton, an alumna teaching at Oxford McGuffey High School, helped the members a great deal.

Homecoming weekend at Miami University was October 20 and 21. This year two women's fraternities worked together on each float. The object of this was to do away with the long hours of work that definitely prove difficult for any chapter to accomplish alone. The chapter worked with Σ K. The members elected as their candidate for Homecoming Queen, Nancy Howell, a fifth year Architecture student.

The chapter welcomed back Patricia Jones who was absent from school for a year. Also welcomed was Jean Underhill, a transfer student from the University of Vermont.

Tax stamps are urged to be collected by each of the members in hopes that a favorable amount of money will be added to the treasury. This money will then be used to aid in the financing of later social events.

Pi Beta Phi was very proud to announce that five of the girls in the October 1950 pledge class became CWEN members. CWEN is a freshman honorary for women which bases its membership on scholarship, activity participation, and womanly qualities. The girls who received this honor on May Day were Jacqueline Eviszior, Joie Conner, Virginia Beuthel, Shirley Bell, and Cynthia Swingle.

Carol Anderson, Josie Wallace, and Carolyn Freed, were tapped for Mortar Board. Ethel Wildman was initiated into Φ B K.

Miami University's campus is being enlarged to a great extent. Additions are being built onto the library and South

Hall, a women's residence dormitory. A Natatorium is being built in which swimming classes and meets are going to be held. These buildings should be completed by the next fall term.

PLEGGED: Patricia Jones, Crown City.

BARBARA POYSELL

WEST VIRGINIA ALPHA—WEST VIRGINIA UNIVERSITY

Chartered, 1918
Pledge Day, October 3, 1951

INITIATED, October 10, 1951: Jean Atkinson, Clarksburg; Susan Ball, Hinton; Barbara Brady, Connellsville, Pa.; Peggy Brown, Princeton; Ellen Darden, Fairmont; Rosemary Kahle, Wheeling.

West Virginia University now has a large scale building program under way. This summer, construction was completed on a new biology building, a new swimming pool in the Mountainlair Student Center, and an enlargement of the library. A physics building is now nearing completion, and the State Legislature plans to locate a four year medical college on the campus.

The chapter completed rush season with the pledging of twenty-one girls. The rush program included the annual Plantation Party, and use was made of a Settlement School display.

This year the pledges from all women's fraternities on campus are working with the Junior Panhellenic to design and build a float for the annual Mountaineer Weekend parade. West Virginia A's candidate for Mountaineer Queen is Susan Ball.

Last spring Sally Porter and Elaine Kessel were invited to membership in Li-Toon-Awa, sophomore women's honorary; and Betsy Ferguson was elected to Φ B K.

Johnnie Mae Cook was elected president of Dolphin, swimming honorary; and Joan Atkinson was elected secretary-treasurer of Rho Chi, pharmacy honorary. Sue Cook was elected treasurer of the freshman class.

Mrs. James Sullivan, West Virginia A housemother, was awarded a scholarship to attend the Housemothers' Training School at Purdue University this summer.

Sally Porter, Nancy Ferguson, and Johnnie Mae Cook were chosen as members of Y.W.C.A. Cabinet, while Barbara Williamson is a member of the W.R.A. Cabinet. Flora Pfost, Elizabeth Dexter, and Betty Hollister served as guides during Freshman Orientation Week.

PLEGGED: Jo Ann Copenhaver, Barbara Cox, Ashton Gallagher, Mary Jo Greene, Ann Heizer, Lucy Love, Suzanne Wallace, Frances Wilson, Charleston; Linda Lou Davis, Lakeland, Fla.; Anne Amick, Kathryn Amick, Lewisburg; Marianne Asch, Betty Casto, Sue Cook, Logan; May Gallaher, Donna Smith, Moundsville; Barbara Overton, Pamela Williams, Parkersburg; Sally Moomau, Petersburg; Alice Carroll Boggess, Philippi; Lois Jean Hill, Point Pleasant.

PATRICIA COLLINS

WEST VIRGINIA BETA—DAVIS AND ELKINS COLLEGE

Chartered, September 21, 1950
Pledge Day, October 23, 1951

West Virginia B started another college year with a total of fourteen members. The Air R.O.T.C., recently activated on Davis-Elkins Campus keeps the members of the student body attentively listening for their steady march on the lower campus. Under construction was a supply building for the R.O.T.C., and near completion was the new college gymnasium, which was ready for use at the opening of basketball season.

Jane Beal was chosen as a Maid of Honor for the annual West Virginia Mountain State Forest Festival which was held October 4, 5, and 6 at Elkins. It was noticed that two other Pi Beta Phis, one traveling from the University of Alabama, were among the group of princesses in the Court of Queen Sylvia. West Virginia B's own faculty advisor, Mrs. A. E. Fiorentino, served as pageant director of the festival writing and directing it.

Pat Fay was general chairman of Homecoming activities. The chapter's candidate for Homecoming Queen was Maryanne Cahill, a sophomore on the hill. Maryanne was close in the running of a choice for the Miss New Jersey title at a contest held this summer at Atlantic City.

Mrs. Janet Baker Dudley, a Phi Chi alumna, was initiated this summer by the active and alumnae members of Elkins. Mrs. Dudley is the daughter of the former Federal Judge, J. U. Baker of Elkins.

A pledge, Jane Soliday has been elected to the science honorary Σ B Φ . Jane is a junior majoring as Medical Secretary. Pat Fay, junior, has stepped into the position of president of her class.

Rushing plans began with Panhellenic working actively with the three women's fraternities at Davis-Elkins. Rushing was delayed at Davis-Elkins this year because of the Festival. Plans for an open house are in the making, and it is

hoped that these plans will be as successful as the ones last year. West Virginia B is looking forward to their second year with Pi Beta Phi as a happy and prosperous one.

DOROTHY STEELE

GAMMA PROVINCE

MARYLAND BETA—UNIVERSITY OF MARYLAND

Chartered, 1945

Pledge Day, September 23, 1951

INITIATED, September 13, 1951: Ann Burnside, Washington, D.C.; Ann Gerkin, Lexington Park; Kathleen Mills, Riverdale.

The Maryland B's returned to school this September a week before rushing began with all projects and preparations for rushing well under control. That first week was spent in coordinating the favors, nametags, entertainment and costumes which had been so carefully planned during the summer months. During this week initiation was held and a banquet given for the proud new members. Ann Burnside received the scholarship award. Rush week ran smoothly and effectively and Maryland B was rewarded with twenty-two fine new pledges. The traditional cooky-shine followed pledging.

The enthusiastic pledges have as their pledge project the painting of the chapter house kitchen. The actives, as is their yearly custom, gave an open house to introduce the pledges to the campus, an event which is a highlight in Maryland B's fall social schedule. Another top event was the Panhellenic Pledge Dance which was attended by all pledges and members of active chapters on campus. Maryland's homecoming theme this year was "Maryland Memories." All sorority houses were decorated for the event, while each fraternity entered a float in the Homecoming Parade. The dance, following the game with Missouri, was an outstanding success with Vaughn Monroe and his orchestra setting a mood not soon to be forgotten.

Helen Carey, president of Maryland B and president of the Panhellenic Council, was elected Sorority Representative to the Executive Council of S.G.A. Margaret Walker, runner-up in the Miss Maryland contest, was elected to Mortar Board. Dottie Ruark was elected delegate-at-large to the Executive Council of S.G.A. She is also associate editor of the *Terrapin*. Constance Cook is senior editor of the *Terrapin*, and Nancy Heacock is photography editor. Marilyn Carey is secretary of the Newman Club; she is also coordinator of the campus-wide joint pledge meetings. Mary Margaret Mueller, who had a lead in the University Theater production of "Harvey" last spring, is now secretary of the Day Dodgers Club. Marion Copping won the best trouper award in the Gymkana troupe. She is also secretary of the troupe this year, and Barbara Lowman is vice-president. Elizabeth Howard is program chairman of the Home Economics Club and is in charge of planning all campus fashion shows.

Maryland B was very happy to welcome three transfers to the chapter: Bettie Rossman and Page Cressman from Virginia A and Betsy Wetherill from D.C. A. With these transfers and the fine pledge class Maryland B is looking forward to a most successful year.

PLEDGED: Frances Beury, Lewisburg, W.Va.; Judith Conroy, Hamden, Conn.; Patricia Courtright, Arlington, Va.; Phyllis Ellis, Lucy Grady, Frances Harris, Barbara McCollum, Barbara Simmons, Patricia Thompson, Washington, D.C.; Barbara Heben, Haverstown, Pa.; Elizabeth Johnson, W.Va.; Joan Kelly, N.J.; Barbara Lowman, Williamsport; Janice Peairs, Sutersville, Pa.; Betty Potts, Silver Spring; Joanne Raeburn, Warren, O.; Rita Ryon, Waldorf; Nancy Rogers, Baltimore; Jean Spencer, College Park; Esther White, Hyattsville; Arthora Hipp, Tex.; Ann Ogburn, Newport News, Va.

JOAN DEAN

D.C. ALPHA—GEORGE WASHINGTON UNIVERSITY

Chartered, 1889

Pledge Day, October 10, 1951

INITIATED, October 1, 1951: Nell Weaver, Washington; Ada Louise Haines, Alexandria, Va.

D.C. A began the fall semester with the usual whirl of initiation, rushing, pledging, and quick, rapturous glances at G.W.U.'s newly completed James Monroe Hall.

At the first football game of the season everyone was thrilled to see Pi Beta Phi's two new initiates along with four other cheerleaders sporting new cheerleading outfits, but even so G.W.U. lost the game 20-0. Things brightened up though as the whole chapter worked together for the most successful rush season D.C. A has experienced in many years. New ideas and parties came to the fore, and the rushees were

entertained Under the Sea, In A Nightclub, Among Cliches, and finally and most successfully of all with Arrowcake. After pledging, the sixteen prospective Pi Beta Phis met the Alumnae Advisory Board and the Junior Alumnae and then celebrated with a cake decorated in their honor.

With the beginning of the school term D.C. A stepped into the spotlight of leadership, on campus and off. Seven tapped for membership into Tassels, the sophomore women's honorary, were Caroline Brown, Linda Loehler, Anne Page, Carlene Parker, Gloria Reeside, Maxine Sauerl, and Nell Weaver. Ellen MacEwen as president and Linda Loehler as secretary took offices in A Θ N, the Scholarship Holder's Club. Jeanne Cleary, Pi Beta Phi's member on Mortar Board, helped with freshman orientation along with Eugenia Brandenburger and Ellen MacEwen who gave tips to new women students at a Tips and Tea With Topnotchers party. These two also started the year as respective treasurer and secretary of the Junior Class. As for off campus, D.C. A's Caroline Brown was continuing her duties as president of Children of the American Revolution while also wearing the scholarship pin awarded to the active with the greatest quality point index improvement.

PLEDGED: Joyce Cleary, Susan Coultrap, Kit Graf, Doris Johnson, Marion McKechnie, Renée Rizik, Martha Runner, Eileen Weaver, Washington; Pat Frankhouser, Anne Holford, Sandra Seabring, Audrey Groom, Arlington, Va.; Louise Bigelow, Falls Church, Va.; Kathy MacDonald, Silver Spring, Md.; Ann Fitten, Knoxville, Tenn.; Sara Haycraft, Ft. Knox, Ky.

ELLEN MACEWEN

VIRGINIA ALPHA—RANDOLPH-MACON WOMAN'S COLLEGE

Chartered, September 28, 1913

Pledge Day, September 30, 1951

From twenty-nine states and five foreign countries the students of Randolph-Macon swarmed into Lynchburg to begin a new college year. Pi Beta Phi was well represented in the freshman orientation program. Virginia Sloan was assistant chairman of orientation. The chapter had three training group leaders who were heads of orientation groups and eight assistant training group leaders. In the sophomore "Ask Me" group, consisting of outstanding workers in the freshman Y.W.C.A. last year, there were two Pi Beta Phis.

The chapter has welcomed twenty-three new pledges. A buffet supper was held in their honor September 29, after the girls had received their bids. They were surprised with a cooky-shine the evening of pledge day, September 30. The pledges are planning their annual football game with the X Θ pledges in late November. This game is called the "Bobby-Pin Bowl" and creates great interest on campus. Cheerleaders and waterboys are appointed, and each team elects a queen to reign over the game.

Virginia A won two new trophies last spring which were added to the chapter house. They are the Campus Song Plaque for first place in the 1951 Campus Fraternity Sing, and the 1951 Intra-Fraternity Volley Ball Cup.

During the summer Peggy Goodall represented Randolph-Macon at the National Student Association convention held August 20 at the University of Minnesota. Phyllis Crichton, 1951 graduate, was one of three Randolph-Macon girls pictured in the September issue of "Mademoiselle" magazine.

The chapter is continuing to serve Sunday breakfasts twice each month at the house. This was one of the most successful projects last year. Both actives and pledges attend.

A new art museum is being constructed on the college campus. It is being built in connection with the National Art Gallery in Washington, D.C. The gallery will house the Randolph-Macon art collection as well as art from the National Art Gallery. The site of the building is a high hill on the campus grounds near the James River.

PLEDGED: Mary Caroline Bernard, Wilhelmina Orme, Chevy Chase, Md.; Sue Sheppard, Pine Bluff, Ark.; Marilyn Schuelke, Oklahoma City, Okla.; Sidney Barrow, Sara Scott, Shreveport, La.; Katherine Ann Holt, Ann Duckett, Betty Davis, Dallas, Tex.; Nancy Hays, Hope, Ark.; Nancy Shults, Fulton, Ark.; Nancy Sanders, El Paso, Tex.; Ara Cox, Amarillo, Tex.; Masa Jean Mitchell, Breckenridge, Mich.; Vallie Jo Witmer, Dorothy Orgill, Memphis, Tenn.; Carol Ann Felts, Decatur, Ill.; Katherine Mills, Cape Charles; Audrey Ann Peters, Barbara Hutchinson, Hot Springs, Ark.; Jean Green, Thomasville, N.C.; Virginia Ann North, Greenwich, Conn.; Elizabeth Collins, Louisville, Ky.

CAROLYN COLE

VIRGINIA GAMMA—COLLEGE OF WILLIAM AND MARY

Chartered, 1925

Pledge Day, December 11, 1951

Virginia Γ came back this fall to a campus that had recently made headlines in the newspapers from the East Coast to the Pacific. However, the students' pride in William and Mary has not faltered, but rather has grown stronger due to the fact that the College openly admitted its wrongs and is attempting to correct them without delay. As Dr. James W. Miller, Acting President of the College stated in the Autumn Convocation on September 28, "We have suffered storms in the past, but we have weathered them all; and from many, of them we have emerged better and stronger than ever."

Student life in Billsburg still continues as before and with the first week of classes it became apparent that the academic standards in the College had not laxed, for it was announced that 25% of the women students attained the honor of Dean's List. Virginia Γ 's on the list were Joan Alleman, Tina Bass, Betsy Booth, Barbara Bowman, Johnette Braun, Sater Clay, Mary Jane Hagenbuckle, Kathryn Halsey, Marthanne Hodges, Carolyn Lay, Alice Marston, Marcia McClellan, Martha Paisley, Jeanne Struwe, Suzanne Trimble, Jean Tucker, Carroll Walker, Barbara Wells, Alice Williams and Martha Wood. The chapter also has three merit scholars this year: Kathryn Halsey, who ranks second scholastically in the College and also Alice Marston and Carolyn Lay who are in seventh and twelfth places respectively. Virginia Γ placed fourth among the sororities with an overall average of 1.752.

The house recently elected Alice Williams as house president. Williamsburg Pi Beta Phi is also very fortunate this year to have Mrs. May Thruelsen as the new housemother. She is replacing Mrs. Page Burgwyn who had to leave last June due to poor health. Mrs. Thruelsen has already endeared herself to the hearts of Virginia Γ —and also to their stomachs. She has instigated a weekly supper held each Thursday night in the house for the seniors. Each girl contributes a dollar and the work is done via committees. Needless to say, every senior looks forward to those Thursday nights!

Virginia Γ 's were all pleasantly surprised upon their return to find the hall wallpaper changed to a beautiful green and yellow floral print. We are also planning to cover the hall sofa and buy new drapes.

The chapter is very pleased that Liz Beard was elected to the Student Assembly and the Honor Council. Betsy Skinker was elected to the Judicial Council and Tina Bass is serving on the Honor Council. Marty Paisley was elected president of W.A.A. Other new Pi Beta Phi presidents on campus are Sue Biederman, Fencing Club; Betsy Booth, Orchestra; and Carolyn Lay, French Club. Alice Marston was appointed Organizations Editor of the college yearbook, *The Colonial Echo*, and Beth Forester was recently appointed women's sports editor of *The Flat Hat*, the college newspaper, upon the resignation of Marty Paisley. A large number of Pi Beta Phi are members of the W.A.A. manager's board, and Marthanne Hodges, Mary Knabb, Phyl Woodyard and Betty Ann Willis are freshman sponsors this year. Marge Huff was elected historian of class of 1954 and Julie Hagler was selected for $\Pi \Sigma \Phi$, a classic languages fraternity. Sarah Ann Wright was chosen to become a member of the William and Mary Choir. Alice Williams and Phyl Woodyard are also active in this famous singing group.

At June graduation Sater Clay, a $\Phi \beta \kappa$, was selected for the $\chi \Omega$ award for the highest average in the department of sociology. She was also named by the faculty of Barnard College for the \$1800 Public Service Fellowship. Sally Ross was chosen as the Honorary Literary Graduate.

Student Religious Emphasis Week was held from October 14-18. Liz Beard, Betsy Skinker, Marthanne Hodges, Beth Forester and Phyl Woodyard all helped by means of their committees to make the program a success.

MARTHA PAISLEY

NORTH CAROLINA ALPHA—UNIVERSITY OF NORTH CAROLINA

Chartered, 1923

Pledge Day, October 17, 1951

INITIATED, Alice Mott Hazlett, Chapel Hill.

North Carolina A began its new year with much excitement; the girls returned to the campus September 12, two weeks before the opening of school, to start redecorating the house. The downstairs interior was completely redone, grey being the central color for the living room, dining room, and hall, while yellow was used to liven the morgue. Two beautiful new tables now grace our dining room; they were a gift from the Alumnae.

Construction on the campus was keeping pace with all fra-

ternity house remodeling. The new medical school extended the two-year medical curriculum to four years and the new hospital is expected to be completed in January 1952.

Among the graduates of 1951 were seven $\Phi \beta \kappa$ s: Mary Scott Everett, Margaret Garrett, Wilma Jones Anne Lide, Joyce Richert, Mary Spainhour, and Marie Withers. Also among the graduates were *Who's Who's*: Anne Townsend, Rosalie Varn, and Winifred Harris.

New ideas have been brought to North Carolina A by eight new transfers; Ann Aton, Carman Nahm, and Betty Jean Schoeppe, Florida B; Mary Boone, Florida A; Jenny Clark, District of Columbia A; Elizabeth Currie and Chovine Gordon, Virginia A; and Gayle Ruffin, Virginia Γ .

Since the last edition of the ARROW, many members have received honors. Helen Brundage and Sue Lindsey were tapped for Valkyries, highest campus honorary organization. Sue was elected 1951-1952 editor of the Carolina yearbook, *Yachety Yack*.

Spring elections also brought honor to Joan King who was voted president of Interdormitory Council; Barbara Wooten, elected Women's Orientation Chairman; Betty Ray, president of the Y.W.C.A. Jane Piper, treasurer of the Y.W.C.A.; Mary Jane Wilson, to Women's Honor Council and Helen Brundage to the Student Legislature.

Rushing was changed from September to October 7, thereby giving the rushees and rushers a better chance to become acquainted. Saturday, October 13, was Homecoming, but because of the rushing schedules of the men's and women's fraternities the students voted to eliminate the making of displays and floats.

Princess Stellings was women's archery champion last year and North Carolina A rated first among the women's fraternities in the spring swim meet.

ELIZABETH DOCKERY

NORTH CAROLINA BETA—DUKE UNIVERSITY

Chartered, 1933

Pledge Day, October 15, 1951

This year Panhellenic cut the rushing period down to ten days because it was found last year that a longer period was trying on both the members and the rushees. A series of voluntary, assigned, and unassigned open houses were held until October 9. Then the chapter had its first formal party, the Circus Party. The next evening was the Angel Party. Bids came out October 11.

This year many girls returned for freshman week to help with orientation. There were the Sandals, the sophomore organization: Mary Bryson, Al Johnston, Ann McDonald, Mollie Nelson, and Berly Roberts. Nancy Fairley, judicial representative of Aycok dormitory and a member of $\Phi \kappa \Lambda$, also returned to help. Three Pi Beta Phi were back as freshman advisers in the dormitories. They were Patti Cohan, Sally Gerber, and Berly Roberts. At Duke the freshman advisers are selected carefully since they play so big a part in the early life of a new coed; therefore, it is really quite an honor to be chosen. Ann Blight is guiding the freshmen in a different line as Panhellenic adviser in Alspaugh dormitory.

North Carolina B is looking forward to a good year. Mary Margaret Marsh and Trish Moeller, senior and sophomore, respectively, will take the minutes of their class meetings, and Ginger Smith is vice-president of the junior class. Social Standards, the elected organization which keeps the coeds up on standards of dress and manners and which sponsors social activities, has Sally Couch, Trish Moeller, Mollie Nelson, Pat Rose, and Peggy Yancey working with the other members. Mary Margaret Marsh and Peyton Clements represent Pi Beta Phi on the Panhellenic Council.

PLEGDED: Aileen Johnston, Asheville.

PATRICIA ROSE

SOUTH CAROLINA ALPHA—UNIVERSITY OF SOUTH CAROLINA

Chartered, 1931

South Carolina A came back to school with much enthusiasm after a wonderful house party at Myrtle Beach. The semester started with Pi Beta Phi Night being celebrated at Joe Patrone's Restaurant. This affair is given annually by the coach of the Pi Beta Phi Powder Bowl team. Besides winning the Powder Bowl game last year, Pi Beta Phi took top honors for Stunt Night, $\Sigma \kappa$ Derby, Homecoming Queen, Homecoming Display, Miss Garnet & Black, one of the top three in May Court, three members in *Who's Who in American Universities and Colleges*, and members in A κ Γ and $\Phi \beta \kappa$.

The chapter opened the year with a campus-wide Drop-in in the Chapter Room September 23.

Alice Gates is the candidate for Homecoming Queen. Martha Woodall is representing Pi Beta Phi in the Miss

Garnet & Black contest and also in the contest for Miss Southern Belle.

Many outstanding positions on campus are held by Pi Beta Phi. Mary Bloodworth, president, is treasurer of the Y.W.C.A. of which Greta Milley was president last year. Jackie Southerland, chapter treasurer, is managing editor of

The Gamecock, our weekly school newspaper. Sylvia Campbell, vice-president, has been elected a majorette in the band. Betty Lou Wilson and Kitty Willson are both senior class officers. Jeannette Dickson is an officer in Co-Ed Association. Rush week was planned for the latter part of November.

KITTY WILLSON

DELTA PROVINCE

MICHIGAN ALPHA—HILLSDALE COLLEGE

Chartered, 1887

Pledge Day, October 6, 1951

Michigan A started off the fall semester with a very busy schedule. Rushing began the third week of school and the Pi Beta Phi House was converted into a setting for Broadway musicals and operettas including "Carousel," "The Desert Song," "South Pacific," and "Pinafore." Pledging took place October 6. The following weekend Homecoming took place on the campus which kept the girls very busy preparing their Homecoming design.

Last May proved to be a very celebrated month for Pi Beta Phi. Carolee Perry accepted the gavel as president of Woman's Council while Denise Frederick became vice-president of the Psi Club, the psychology club on campus. Jean Black was elected secretary of Federation. Virginia Hungerford was pledged to Lamplighters, an honorary fraternity striving toward Mortar Board. Claire Manning was pledged to the national music fraternity, $\Sigma A I$ and Patricia Johns was initiated into $A \Psi Q$, dramatic fraternity. Special awards given at graduation were received by Margaret Winter, Florred Johns, and Virginia Hungerford for their outstanding achievements in the fields of economics, home economics, and dramatics respectively.

Margaret Winter and Patricia Lampman were honored at the annual senior banquet of Michigan A in June as the two outstanding seniors of the year.

The girls are looking forward to classes from the three new professors on campus; Dr. Hartley, Dean of Men and psychology professor, and Dr. Phillips and Dr. Taylor both in the human relations department.

PATRICIA JOHNS

MICHIGAN BETA—UNIVERSITY OF MICHIGAN

Chartered, 1886

Pledge Day, February 16, 1952

INITIATED, May 12, 1951: Ruth Blight, Elisabeth M. Brown, Huntington Woods; Barbara Ann Carse, Elise C. Fiber, M. Judith Frost, Greta Giles, Detroit; Nancy S. Fitch, Lansing; Sally J. Gouldthorpe, Schenectady, N.Y.; Marian D. Haring, Mansfield, O.; Ann Henderson, Niles; Sara Hoffman, Anne M. Schmitz, Allegan; Patricia Morgan, Birmingham; Barbara J. Palmer, Madison, N.J.; Diane G. Prettie, Hillsdale; Cyrella Ann Seymour, Grosse Pointe; Margary A. Shoesmith Sanford, Me.; Susan Toshach, Saginaw; Beverly L. Warwick, Pontiac, Frances B. Windham, Westfield, N.J.

Last spring closed very happily for Michigan B. Many festivities accompanied the initiation of twenty pledges May 12. They were entertained at a luncheon given by Mrs. Charles Jamison, a member of the Ann Arbor Alumnae Club. The ceremony was held in the afternoon and was followed by the initiation banquet at which Mrs. Warren Cook, Delta Province President, was the guest speaker.

Installation night last spring brought many honors and positions to the chapter. The evening was highlighted by the election of Jo Ann Grill and Lois Eisele as treasurer and secretary of the Women's League, two of the most responsible campus positions. Jeanne Marshall has a position on the interviewing council of the League, and Diane Prettie is a member of the Women's Judiciary Council.

Other positions went to Abby Funk, president of the Women's Athletic Board and Nancy Born, director of the Junior Girls' Play.

Michiganensis, the school yearbook, claimed two more members for positions, Margaret Blackford as office manager and Dorothy Blomquist as accounts manager.

Tapping last spring also brought great excitement to the Pi Beta Phi House. Margaret Blackford and Abby Funk were tapped for Scroll, Nancy Fitch for Wyvern, and Lois Eisele for Mortar Board.

This fall Maryanna Larson, who is the rushing counselor from Pi Beta Phi, was elected chairman of the rushing counselors.

Two members of Michigan B were selected as delegates to conferences last spring. Nancy Born went to the conference of the International A.W.S. at Purdue, and Jo Ann Grill attended the National Congress of Student Unions in Lansing, Michigan. This September Jo Ann attended another conference in New York. This was a conference on Women in the

Defense Decade sponsored by the American Council on Education.

Michigan Bs returned after a grand summer to find that many changes had taken place in the house. The appearance of the living room has been greatly enhanced by a new beige carpet, while a new linoleum floor brightens the dining room.

The campus also witnessed changes. South Quadrangle, the new men's dormitory is almost completed, and some of its houses are occupied. The dormitory had an open house, and everyone was very impressed with the new modern rooms. However, the center of the campus is still a maze of construction work as the addition to Angell Hall takes shape; expectations are that it will be completed by next fall.

Along with these changes the university welcomes its new president, Harlan H. Hatcher. President and Mrs. Hatcher in their short time here have already won the hearts of the students.

Elizabeth Adams went to Europe this summer. After seeing her colored slides at a cooky-shine, many European minded girls are making plans for trips in the future.

Plans for the fall semester are crystallizing. The first football game was played September 29 with Michigan State. Michigan B held an open house after the game for parents, friends, and alumnae. October 16 the chapter entertained members of the faculty at a dinner. The outstanding event of the fall was Fathers' Weekend, October 13.

ELIZABETH ADAMS

MICHIGAN GAMMA—MICHIGAN STATE COLLEGE

Chartered, February 17, 1945

Pledge Day, May 7, 1951

INITIATED, November 9, 1951: Joyce Blasko, Dearborn; Patricia Carney, Chicago, Ill.; Nancy Hagen, Park Ridge, Ill.; Sarah Riethmiller, Highland Park; Susan Van Noppen, Larchmont, N.Y.

The fall activities got under way with the usual excitement. Pi Beta Phi returned to State anticipating the prospect of a house fresh from a summer's rejuvenation. The girls have been helping the general improvements along—paint brushes determinedly wielded at any hour of the A.M. or P.M.

But when Saturday came everything was put aside in favor of football. Spartan enthusiasm has never risen higher. The Michigan State squad enjoyed a good season and its supporters agreed it was fun to be on the winning side. According to tradition the Pi Beta Phi held open house for parents and other guests following the Homecoming Game. Chosen to reign in the Homecoming Court was Mary Lonn Trapp, a sophomore.

Early in October the chapter decided to honor the alumnae with a party. "Tramp For a Day" was the theme and the clue for the costumes. Alumnae and actives alike were dressed in old clothes, and the informal spirit of the party was captured until the climax when the name of the alumna destined to serve as "Tramp For a Day" was announced. Cider and doughnuts wrapped in knapsacks were given as refreshments.

While women's fraternities at most schools rushed, Michigan I collected ideas for parties scheduled next January. Michigan State has the deferred system of rush; however, there was a preview in November. At that time all the sororities held formal teas for interested rushees. This gives the girls being rushed an opportunity to visit the different houses and to become better acquainted with the sorority members before the first stage begins.

We are very proud to claim the president of Panhellenic Council. Marian Ball was elected to this office last spring and will preside for the coming year.

Mrs. Mansfield, Director of Extension, was with us for a week end, and we were happy to meet her. She helped us to recall the national significance of Pi Beta Phi. It was through her related experiences that the chapter could realize how big a chapter's responsibilities are, no matter how small the chapter.

Last year's Christmas party for underprivileged children was so successful that we plan to duplicate it again this year. It is one of the best-loved parties because the children, and we children too, have such a grand time.

PLEDGED: Joyce Thomas, Birmingham; Gwendolyn Hansen, Grand Rapids; Patricia Talik, Detroit; Joyce Blasko, Dearborn; Barbara Vogel, Adrian.

GERRY HANSEN

INDIANA ALPHA—FRANKLIN COLLEGE

Chartered, 1888

Pledge Day, September 15, 1951

INITIATED, September 8, 1951: Jean Holmgren, Fort Wayne; Anne Cooley, Ann Mullendore, Jo Ann Pritchard, Franklin; Betty Russell, Winamac; Jane Teeters, Alexandria; Ruth Wells, Columbus; Mary Lynn Wood, Knightstown.

After spending the summer in many diversified ways, twenty-two Pi Beta Phis returned to Franklin College for a pre-school initiation. After the ceremony, new initiates were honored at a dinner.

Jane Hartley, president, studied during the summer at Westminster Choir College in New Jersey. Billie Sue Barnett was a department store College Board member in Indianapolis. Evelyn Armuth was Franklin's delegate to the national $\Theta \Sigma \Phi$ convention in Kansas City. Peg Gamage spent the summer in Rochester, N.Y., as a model.

With initiation and moving into the dorm over, rush week began the afternoon of registration day, September 10. The informal afternoon tea followed the theme of a carnival with a fortune teller, portrait drawing, a turtle race, and other events. The final party of rush week was the Pi Phi wedding on Friday night.

Saturday morning, Indiana A pledged eight girls and feted them at a chapter luncheon, giving them gardenia corsages. The cooky-shine honored pledges and their mothers that night. Jane Hartley received the Elizabeth M. Burton pin as the outstanding senior in humanities. Ann Mullendore received a diamond recognition pin for the highest grades in last year's pledge class.

Also honored at the cooky-shine were mothers of actives and Mrs. Harold W. Richardson, wife of the college president, who sat at the speaker's table.

Citizens of Franklin and college students formally met the pledges that evening at an open house in the sorority rooms. Each pledge wore a white formal and held an arm bouquet of red roses tied with blue ribbons.

Old students and new students alike got into the swing of college life right away with classes and the second annual Football Fair, September 18. Each class fashioned a float to give moral support to the team. Prize for the best float went to the senior class. That night, at a mixer in the Student Center, the brother of one of our actives was crowned "Pigskin Princess of 1951."

Dormitory girls scheduled October 2 for their annual fashion show, sponsored by an Indianapolis department store. Evelyn Armuth and Barbara Yoder were in charge of the event.

Homecoming was October 20. Indiana A hoped to repeat last year's victory for having the best float.

Evelyn Armuth is business manager of the yearbook, secretary of Student Council, president of $\Theta \Sigma \Phi$, and social chairman of House Council in the dormitory. Jane Hartley is soloist and secretary for the College Concert Choir. Sylvia Merrill is copy editor of the school paper and has the lead in the fall dramatic production, "Portrait in Black." Both Jane and Sylvia are Panhellenic Council members, and Sylvia edited the Panhellenic rush booklet this fall.

Peg Gamage is copy editor for the yearbook, society editor of the paper, secretary-treasurer of $\Theta \Sigma \Phi$, secretary-treasurer of $\Phi \Lambda \Theta$, and has been recently named publicity director for the college. Betty Robb is the new business manager for the paper. Barbara Yoder is House Council vice-president. Anne Cooley is vice-president of the sophomore class. Beverly McClintick is hostess in the dormitory dining room.

Pi Beta Phi's in the Concert Choir include Mary Lynn Wood, Frances Hemphill, Jo Ann Pritchard, Joyce Stainbrook, and Anne Cooley. Barbara McKinney is secretary of the Franklin College Christian Association, and Judy Tillett has been named to the art staff of the yearbook.

At the close of the spring semester, Beverly McClintick was tapped for Gold Quill, senior women's honorary. Evelyn Armuth, Ann Mullendore, and Jo Ann Pritchard have been linked to Laurels, underclass women's honorary.

PLEGGED: Frances Hemphill, Franklin; Beverly Hendrickson, Margaret Noble, Indianapolis; Beverly Morris, Norma Reed, Fort Wayne; Judith Tillett, Peru; Martha Trunnel, New Albany; Juanita Wuthrich, South Bend.

RE-PLGGED: Joyce Stainbrook, Franklin.
MARGARET LOUISE GAMAGE

INDIANA BETA—INDIANA UNIVERSITY

Chartered, 1893

Pledge Day, September 25, 1951

The Fall semester at Indiana University opened September 17 with many activities for the freshman students which included many social activities along with the orientation program.

Greek Week meetings and discussions were held November

2, 3, 4. The principal speaker was Miss Amy Burnham Onken, Grand President. Greek Week is held each year to foster better relations between organized men and women.

I.U. as well as Indiana B is very proud of Carol Mitchell. She brought high honors to herself by winning the Miss Indiana beauty contest at Lafayette, Indiana, and by coming in second in the Miss America beauty contest at Atlantic City, New Jersey. Carol is a senior and pledge supervisor of Indiana Beta.

Construction on the new house belonging to $\Lambda \Phi \Xi$ is being completed. $\Lambda \Phi \Xi$ and $\Theta \Sigma \Xi$ both have new houses this year.

Governor Henry F. Schricker and several administration officials were among the honored guests at the annual $\Sigma \chi$ watermelon mess on September 24.

Carol Mitchell was selected to Mortar Board. Sally Hamlett is vice-president of $\Theta \Sigma \Phi$ and Mary Lou Landis was pledged. Mary Davidson was elected president of W.R.A., and Nancy Colglasier is the new secretary. Carolyn East was elected secretary of Y.W.C.A. Delores Shumm was elected vice-president of Panhellenic and re-elected to A.W.S. Council. Sally Hamlett is managing editor of *The Indiana Daily Student* and Mary Lou Landis is telegraph editor. Carolyn Kupferer is art editor of the *Arbutus* and Barbara Claudon is photography editor.

The Pi Beta Phis entertained their fathers this year with the annual Father's week-end. All attended the football game between Michigan State College and Indiana University.

The Fall Carnival put on every year by each housing unit on campus was held October 10. Pi Beta Phi and Beta Theta Pi went together to sponsor a booth entitled "Taxi Dance."

PLEGGED: Christine Gainey, Martha McCord, Indianapolis; Nancy Knowles, Vincennes; Luan Lawson, Franklin.

ANN DUNGAN

INDIANA GAMMA—BUTLER UNIVERSITY

Chartered, 1897

Pledge Day, September 8, 1951

INITIATED, April 15, 1950: Nancy Harmeson, Anderson; Dona Korsmo, DesPlaines, Ill.

October 13, 1951: Virginia Bruce, Beverly Clendenin, Marjorie Cornelius, Patricia Ellig, Geraldine Grady, Mary Grady, Mary Lou Hurley, Janet McCumber, Janet Pearson, Marilyn Rich, Betty Rosenberry, Katherine Siegel, George Ann Varnes, Indianapolis; Phyllis Brown, Tomah, Wis.

When Butler students returned to the campus in September, they found the Pharmacy Building completed and ready for occupancy. The new building contains the most modern laboratory equipment and is beautifully built of Indiana limestone. Furthermore, the $\Sigma \chi$ house is nearly completed and will be one of the most beautiful houses on campus.

Indiana Γ won the major act trophy at Geneva Stunts March 9 with an act entitled "Jungle Fever." April 6 the members of the cast and the $\Sigma \chi$ winning act gave a performance at the Billings Veterans Hospital. The four Pi Beta Phi "Ink Spots" also gave their act.

Barbara Ziegler was in the queen's court at the Junior Prom, and Peggy Frary was in the court at the Interfraternity Dance. Peggy was also chosen $\Sigma \chi$ Girl at their annual spring dance.

Joan Cochran was elected president of W.R.A. and Barbara Ziegler was elected vice-president of Y.W.C.A.

After months of hard work and numerous money-making projects, the pledges presented their dance May 12 at the chapter house. A Southern theme was used, and it was really terrific!

Fathers of the chapter were entertained at a delightful and filling smorgasbord dinner May 4. A pledge stunt depicting life on Butler campus and group singing followed the dinner.

At the annual Spring Sing May 18, Beverly Grob and Barbara Ziegler were capped for the senior women's honorary, Scarlett Quill; Carolyn Adams, Dorothea Dunnington, Marjorie W. Harmon, Jane Mullen, and Jeanette Sheppard were chosen for Chimes, the junior women's honorary; and Virginia Bruce, Dona Korsmo, Katherine Siegel, and George Ann Varnes were pledged to the sophomore honorary, Spurs.

The seniors were honored at a dinner given by the Mothers' Club, and each girl received a crested plaque. The seniors in turn presented six blonde wood card tables to the chapter as a farewell gift.

At the beginning of Rush Week the chapter was pleased to find a completely and beautifully redecorated bum room and bedrooms.

September 12 the chapter attended the Panhellenic Banquet in the Union Building which was given in honor of all the new pledges.

An All-School Picnic sponsored by the Y.W.C.A. and Y.M.C.A. was held September 29 after the second home football game and was in honor of the football team. Food was provided and stunts were given by the men's and women's fraternities. Many of the girls in the chapter attended, and from all reports it was really a fine picnic.

Sixteen pledges were introduced to the campus October 7. Also, the pledges worked hard on their annual barn dance.

Homecoming was October 26 and 27 and the parade, game, and dance occupied nearly everyone's mind for a week. The entire chapter worked hard on the house and float decorations so that a trophy could be won again.

PLEGDED: Sara Von Behrent, Mollyann Brezette, Barbara Bugg, Arlene Clifton, Suzanne Deltour, Ruth Farris, Virginia Ann Johnson, Barbara Ludwig, Maureen Pleak, Janet Schrader, Marillyn Shaw, Beverly Siegel, Marcia Tipton, Caroline Verberg, Indianapolis; Rowene Higbee, Kokomo; Greta Robbins, Cromwell.

SALLY VERTREES

INDIANA DELTA—PURDUE UNIVERSITY

Chartered, 1921

Upon returning to the campus in September the members of Indiana Δ found it back to pre-war enrollment, but expanding in other ways as never before. Two new buildings, the Chemistry Annex and the Life Science Building, were nearing completion, and the members of $\Delta \Delta \Pi$, $\Phi \Sigma \Sigma$, $\Sigma \Sigma \Sigma$, and $Z \Gamma \Lambda$ were looking forward to moving into their new homes in February.

Indiana Δ 's chapter house, too, had a new and growing look about it. Besides the summer redecorations, there were the additions of the State Cup and the Stoolman Vase to the library room shelves.

Two members, Anna Hayes and Mary Ferguson, returned after especially interesting summers. Anna spent her time swimming in preparation for the Women's National Outdoor Swimming Meet in Detroit from which she and her teammates emerged as the championship team of the nation. Mary enjoyed a month in New York as one of the twenty guest editors for the college issue of *Mademoiselle*.

Soon, however the summer's activities were forgotten as the new semester brought its own busy times. Home football games occasioned many enjoyable weekends. The first game of the season was the time for the annual cord parade when the seniors decked in black derbies, canes, and their traditional yellow cords worn for the first time, marched proudly around the stadium. Following the Dads Day game, the Pi Beta Phi fathers were honored at a coffee social in the chapter house. Soon it was Homecoming, and the alumnae gathered for another successful cooky-shine.

November brought with it the annual all campus talent show, Varsity Varieties. This year Indiana Δ joined $\Phi \Sigma \Sigma$ to present their version of Ellis Island in 1892.

Pi Beta Phi kept up its participation in campus activities; it seemed as if everyone was doing her share. The junior women's activities honorary, Gold Peppers, chose Connie Henschen, Barbara Jane Yates, and Shirley Deay to be among its ranks late last spring. Connie and Shirley were also tapped for Mortar Board.

During the semester much time was also set aside for

studying. The chapter members were trying for their fourth consecutive first in campus scholarship rating.

SHIRLEY DEAY

INDIANA EPSILON—DEPAUW UNIVERSITY

Chartered, 1942

Pledge Day, September 25, 1951

INITIATED, September 30, 1951: Jane Barnhart, Huntington; Sue Barthelme, Canton, O.; Barbara Davis, Lois Laager, Webster Groves, Mo.; Carol Rogers, Louisville, Ky.; Sarah Ewert, Warsaw; Barbara Greene, Chicago, Ill.; Mary Lewis, Waukegan, Ill.; Mary Ellen Morris, Indianapolis; Joyce Southard, Toledo, O.; Mary Winkler, Lebanon; Nancy Morris, Pittsburgh, Pa.

September 9 found the Indiana Es returning for their first fall semester in the new chapter house. The grass was a little thicker, and the house was a little fuller as fifty-four returned to start the year right.

Rush was the first big item on the agenda, and the house was in full swing for the first party September 13. Living and rushing in one house for the first time was an extra thrill for everyone, and the Indiana E's pledge class was, as usual, the "best on campus."

The annual open house for the new pledge class was held September 21. With the help of the neighboring $\Sigma \Sigma \Sigma$ it was a great success. The boys cheered the pledges in and then everyone was invited to the $\Sigma \Sigma \Sigma$ house for refreshments and entertainment. Later the members of Indiana E returned home to greet the rest of the campus who came to meet the pledges.

September 28, the Indiana Es, dressed in their Pi Beta Phi shirts and hats, were out cheering their teams in the annual Field Day contests. Teamed with the $\Phi \Sigma \Sigma$ s, the girls won the orange-passing contest. That evening at the Field Day dance the house was awarded a trophy.

As the house continues to work together for another happy and successful year, it is still filled with the inspiration given to the chapter at the House Dedication that took place last June. Miss Amy B. Onken, Grand President of Pi Beta Phi, led the dedication ceremony with the assistance of Mrs. Marianne Reid Wild, Grand Vice-President of Pi Beta Phi. Together with the presence of many alumnae, it was a very memorable occasion.

PLEGDED: Barbara Ault, Patsy Hilton, Carolan Hoefler, Chicago, Ill.; Betty Borg, Wilmette, Ill.; Barbara Esserman, Flora; Janyce Givens, Columbus; Peggy Harlow, Union City; Alice Hubbard, Vincennes; Marilyn Johnson, Fort Wayne; Anne McLaughlin, Mary Jean Newlin, Decatur, Ill.; Beverly Lewis, Indianapolis; Sally Organ, Sullivan; Sarah Seiler, Evansville; Michaela Sullivan, Hamilton, O.; Ann Wesner, Kansas City, Mo.; Carol Williams, Cleveland Heights, O.; Judy Clingan, Michigan Town; Nancy Davies, La Grange, Ill.; Eleanor Jenkins, Richmond Heights, Mo.; Peggy Scott, Billings, Mont.

ELAINE TRAUT

EPSILON PROVINCE

MISSOURI ALPHA—UNIVERSITY OF MISSOURI

Chartered, 1899

Pledge Day, September 17, 1951

INITIATED, September 10, 1951: Patricia Purnell.

The chapter was very thrilled to add two new cups to the trophy case last spring when Janet McDonald was chosen Dreamgirl of $\Pi \Sigma \Sigma$ and Sue Kelly, Sweetheart of $\Sigma \Sigma \Sigma$. Then when the chapter won the annual Sorority Sing, it had still another cup to set proudly on the mantel.

The spring formal was one of the highlights of the year. The Columbia Country Club was transformed into a dreamy garden, and a huge net across the ceiling held many beautifully colored butterflies carrying out the theme, Butterfly Ball.

Last year, the chapter took a very active interest in campus activities, and this year Missouri A is hoping to make its activities program even bigger and better. Pi Beta Phi is well represented in A.W.S., and W.A.A., with Hally Bell and Peggy Todd holding down the presidencies of both organizations. With Janet McDonald president of Panhellenic, the three most important women's organizations on campus find Pi Beta Phi as their leaders. Hally and Janet have also been selected for *Who's Who in American Colleges and Universities*. Susanne Martin was judged the most outstanding girl in the School of Journalism. She is also news editor of the University's weekly paper, *The Student*. Connie Cornick is feature editor of this publication. On the more vigorous side, two new pledges, Nancy and Barbara Faris, were chosen varsity cheer leaders.

The chapter's first social event of the season was an ex-

change dinner with $\Phi \Sigma \Sigma$ September 26. Soon after that, $\Sigma \Sigma \Sigma$ entertained with an afternoon party at their chapter house.

This year the University initiated a new program for incoming students, a week devoted entirely to them. All students new to the Missouri campus were divided into small groups of fifteen or twenty and were provided with a group leader. Many chapter members participated in this program as group leaders. The leaders attempted to make the freshmen and transfer students feel at home on the campus and to answer their many, many questions. Pat Purnell, Sue Marshall, and Jalena Wilson were on the freshman orientation board.

Missouri A's new pledge class was introduced to the campus on pledge day with a Yellin. Pledges came out on the porch one-by-one, their names and home towns were called out, and many of the University's males could be seen furiously writing down names to be called later for dates.

Scholarship chairman, Lylian Casford, has worked out what seems to be a very successful scholarship program for the year. Study hall finds not only pledges but many actives as well busily working over textbooks.

PLEGDED: Nancy Coolidge, Nancy Grimes, Joanne Hunt, Charlotte Keeling, Shirley Kofford, Peggy McQueen, Kansas City; Helen Baine, Barbara Faris, Nancy Faris, Marilyn Griffith, Webster Groves; Lila Morris, Ellen Westfall, Columbia; Mary Burger, Nancy Jess, Springfield; Joan McGregor, Mary Anna Truitt, Kirksville; Sarah Wilson, Maryville; Marian Cleveland, Brookfield; Margaret Garner, Louisiana; Jeanne Briggs, Thayer; Katie Ingels, Jefferson City; Patricia Hayes, Mexico; Jen Davis, Chillicothe; Margaret Hartman,

Macon; Nancy Fuson, Trenton; Diane White, Bloomington, Ill.; Dorothy Thrash, Hot Springs, Ark.; Martha McCormick, Amarillo, Tex.; Marilyn Haislup, Dearborn, Mich.; Catherine Cullum, Frankfort, Ind.

MARYLYNN HARGROVE

MISSOURI BETA—WASHINGTON UNIVERSITY

Chartered, 1907

Pledge Day, September 30, 1951

INITIATED, October 14, 1951: Joan Johnson, Janice Kinforf, Germaine Palmer, Joyce Taylor, St. Louis; Helen Killion, Portageville; Barbara Josephs, Beverly Hills, Calif.

Washington University was ablaze with excitement and school spirit as students filled its campus and classrooms for the ninety-eighth consecutive year. The traditional Freshman Camp, red and green beanies, fall mixers and dances, pep rallies, bonfires and football games brought forth enthusiasm from the entire student body.

Missouri B, in addition, celebrated over a wonderful pledge class and a newly decorated chapter room.

Both actives and pledges lost no time getting into campus activities, such as Campus Y, the Publications, and Student Senate. Joan Johnson received a leading part in the first Thrysus production "Death Takes A Holiday," by Alberto Casella. Elizabeth Gentry was selected for Freshman Council, a group of six students, from which the freshman class officers are chosen.

The Pi Beta Phis found themselves well represented in the Women's Recreation Association when Jean Ann Rosenbaum was elected president of the Dance club, and Ginny McCutchen and Joyce Long were made Hockey and Tennis managers respectively.

Last spring several actives received honors. Mortar Board tapped Carolyn Metzger Harmon, treasurer; Betty Lu Harris was elected president of the Red Cross; the girls' sophomore honorary claimed Ginny McCutchen and Joyce Taylor.

The Founders' Day banquet, a chapter event of last spring, was celebrated in a "Pi Phi Heaven" atmosphere. Marie Bacon Hagee, the guest of honor, was the grand arch angel. She was surrounded by junior and senior angels, the alumnae, and many loyal cherubs, the actives.

In June Missouri B was entertained at a Scholarship party given by the wonderful St. Louis alumnae. An array of games had been set up in the yard and the actives participated in everything from hop-scotch to relay races and horse-shoes. The girl with the highest average or greatest grade improvement in her class was recognized and presented with a small gift.

Last summer the St. Louis Advisory board gave a box supper at Peg Rodgers'. Parents and alumnae were invited to attend and bid for the most attractive box. The proceeds helped to redecorate the chapter room.

When college started, K Σ had moved into its newly erected home on campus and September 29 all were invited to their open house.

October 6, the girls piled into cars and headed for Fox Springs Lodge in the Ozarks for their Fall house party and a week end of fun and relaxation.

One week later found the Pi Beta Phis dancing to the music of Bobby Swain at the Bow and Arrow Ball, given at the Chase Hotel in honor of the pledges. Decorations included a large silhouette of each pledge hanging on the walls and a life size silhouette of a couple, dancing.

PLEGDED: Diane Davies, Elizabeth Gentry, Mary Ann Hedley, Helen Mare, Roberta Mare, Clara May, Glenda McCutchen, Jeri Meisel, Susan Reynolds, Adelaide Stevenson, Beverly Taylor, St. Louis; Mary Gerstenecker, Lebanon, Ill.; Helen Harrison, Belleville, Ill.; Sally McFarland, Little Rock, Ark.

JOYCE LONG

MISSOURI GAMMA—DRURY COLLEGE

Chartered, 1914

Pledge Day, September 16, 1951

INITIATED, September 1, 1951: Jane Davis, Sullivan.

So that this year Missouri Γ may be first on campus, the actives and pledges not maintaining a 2.4 average are required to spend all free hours, between 9:00 and 3:00 during the week days, in the library. They also have had regulations placed on their dating. They are limited to two nights out a week. Those who have maintained a 2.4 and above have set higher goals for themselves. It is felt that this experiment will prove beneficial to the scholastic standing of the chapter.

A new policy was initiated this year by Panhellenic which required that all rushees live in the freshman women's dormitory during rush week, September 2 to 9. This gave the Springfield girls a chance to become better acquainted with the "out of town" girls.

The alumnae held an evening coffee honoring the new

pledges. Invitations to formal pledging, September 16, were presented to the girls.

After formal pledging, a luncheon was held at the Kentwood Arms Hotel. Gifts of note cards, with Π Β Φ engraved on them in gold, were given to each pledge.

A tea was held by the K Δs, September 16, honoring their National President, Mrs. Julia Fuqua Ober; the chapter received a note from her in appreciation of the telegram welcoming her to the campus.

During the summer the Springfield girls found out what a little soap, water and paint, and a lot of hard work will do toward brightening a house. They redecorated the chapter rooms, without letting the "out of town" girls know about it until they returned this fall.

Jane Wernet was chosen to sing on Horace Heidt's concert given immediately after the radio show October 8.

Wallace Hall, one of the women's dormitories, was redecorated this summer, as was the Student Union Building.

Enrollment at Drury is slightly less than it was at this time last year. The total enrollment is 671, while the second semester of last year it was 701.

PLEGDED: Marilyn Beck, Connie Gardner, Janet White, Aurora; Joan Gilsinn, Dorothy Tieman, St. Louis; Glenna Wolfe, Ozark; Mary Ann Rombach, Nevada; Ann Williamson, Rich Hill; Mary Ann Stott, Mary Ann Sedgewick, Sandra Millian, Springfield.

NANCY HOLLAND

KENTUCKY ALPHA—UNIVERSITY OF LOUISVILLE

Chartered, October, 1925

INITIATED, March 15, 1951: Nancy Carnighan, Mary True Scharf, New Albany, Ind.; Jacqueline Emch, Barbara Evans, Anne Haynes, Leora Lucas, Ruth Schimpeler, Nancy Ann Young, Edith Ann Zimmer, Louisville.

INITIATED, October 1, 1951: Sue Shacklette, New Albany, Ind.; Phyllis Payne, Sally Schlundt, Louisville.

Kentucky A began the spring semester by introducing the new pledges to the students by an all campus open house. This is a custom of this chapter and the chapter started the fall semester in the same way. Silhouettes of all the new pledges are made and placed in a picture window. Also a group picture of the pledges is taken at the open house and printed in the school paper.

This is one way we have of meeting everyone on campus. Another way is to have exchange dinners with men's and women's fraternities. Also the chapter has an informal dinner for the football team during the fall and one for the basketball team during the winter.

Delores Blair was voted best-dressed woman on campus as a result of a style show sponsored by a department store in which the candidates chose their own outfits and modeled them. Later Debby was given a cup as Navy Queen at their spring ball. To top all this off the engineers crowned her Engineer's Queen of 1951.

Early in the spring Nancy Christman was given the title of Σ Φ E Sweetheart.

During the summer Louise Camentz won the Bartlett Memorial Invitational Golf Tournament at Owl Creek Country Club near Louisville.

Summer rush was very successful this year. The chapter had one formal tea. The rest of the program consisted of informal small parties where we could get to know each rushee personally, such as picnic suppers and card parties.

The first Sunday in October was a Mother-Daughter tea at the chapter house.

PLEGDED: Ann Bowen, Sue Ellen Broadus, Ruth Dentinger, Sabra Hansen, Sandra Long, Sarah McGrath, Barsh Mullin, Blanche Ware, Louisville.

MARTHA MCINTOSH

TENNESSEE ALPHA—UNIVERSITY OF CHATTANOOGA

Chartered, 1923

Pledge Day, September 27, 1951

INITIATED, October 9, 1951: Dixie Fay, Barbara Fleming, Ann Scott, Larry Ann West, Chattanooga; Kitty Lee Rogers, Frenchtown, N.J.

During spring holidays, Tennessee A spent a most successful week at the home of Tommye Yates in Homosassa, Fla. Nearly every member attended, and all returned tanned and rejuvenated. Chaperons were Mrs. Yates, Mrs. Robinson, and Mrs. Petersen, all II Β Φ mothers.

The Σ Xs held their annual Derby April 5. Members of all women's fraternities participated in the events, and Kitty Lee Rogers won the Prettiest Girl contest.

Tennessee A was honored by a visit of Miss Polly Fessey, Epsilon Province President, April 22 and 23. She was the guest of honor at an open house.

April 28, was the day for each Pi Beta Phi to feel particularly close to her sisters and to the founders of the Fraternity. It was Founders' Day, and the actives and alumnae gave a luncheon at Fairyland Country Club to commemorate the occasion.

Each Monday evening from April 30 to May 28, Tennessee A entertained a men's fraternity at a buffet supper. Included were K Σ , A X A, Π K A, Σ X, and Θ X.

The chapter placed third in the Panhellenic swim meet. That was also the second evening of the Blue Key Variety Show, in which several Π B Φ s were active. They again demonstrated their dramatic ability in the University Players' production of *Macbeth*, May 14, 15, and 16.

During May, Miller Brothers' Department Store held a table setting contest in which each women's fraternity and the Independents participated. Jane Osbourn and Lucyle Tatum were the delegates from Tennessee A. Through their efforts, the chapter won fifty-two pieces of Roger Brothers' silverplate, plus a spoon for each active and pledge, in Remembrance pattern. The Mothers' Club increased this number, also presenting the chapter with a beautiful lace tablecloth.

Alpha Society, Chattanooga's equivalent to Φ B K, tapped Rebecca Ann Bowman, and Quadrangle, Chattanooga's equivalent to Mortar Board, tapped both Rebecca and Sally Ann Mims, chapter president. Sally is also president of the Methodist Youth Fellowship. K X E, women's service fraternity, added Sally Ann Mims, Adele Baker, and Tommye Yates to its roll. Kitty Lee Rogers was chosen one of the Moccasin Beauties, as well as sophomore cheerleader. Mona Lee Reiman was elected to the Honor Council, and to the office of recording secretary of the International Relations Club. She was also tapped into the University Players.

May 19 was the date chosen for the Senior Luncheon; the Senior Farewell Tea was held on May 27. The two graduating Seniors were Janis Haskek and Rebecca Ann Bowman.

Summer found the Chattanooga Π B Φ 's busy not only with rushing, but also with redecorating the chapter house. The chapter is extremely grateful to the House Corporation for its help; the house is bright and cheerful, and the pride of every member.

September brought formal rushing again, with all the joys and trials that go along. Freda Robinson organized the Candyland Party while Tommye Yates did an admirable job with the Aladdin Party. Both were very successful, and through their efforts and the efforts of every active, alumna, and pledge, the chapter pledged eighteen girls September 27. Phyllis Gaither gave a slumber party in their honor September 29. This has been a Tennessee A custom for some time; the chapter feels that it helps to overcome the "let down" after rushing, and also helps actives and pledges to become better acquainted.

PLEDGED: Nancy Barlow, Phila Crene, Joyce DeVaney, Jane Hearndon, Jane Journey, Peggy Kistler, Ann Martin, Dorothy Pickering, Ann Zahnd, Chattanooga; Patsy Ezell, Pulaski; Betty Jackson, Sewanee; Joan Thorogood, Cleveland; Betty Toomey, Helenwood; Jean Jacobs, Scottsboro, Ala.; Susan Moore, New York City; Delores Smith, Hamburg, Pa.; Zoe Ann Tapper, Hammond, Ind.; Dottie Young, Decatur, Ga.

MONA LEE REIMAN

TENNESSEE BETA—VANDERBILT UNIVERSITY

Chartered, September 9, 1940

Pledge Day, September 20, 1951

INITIATED, April 19, 1951: Janelle Cortner, Mary Helen Hubbard, Nashville; Carolyn Green, Louisville, Ky.; Shirley Vickers, Atlanta, Ga.

September 12, 1951: Betty Ruth Randolph, Nashville. Preceding Tennessee B's fall rush period, the chapter house doors were cordially opened to Mrs. Helen Russell, Epsilon Province President; Mrs. Alice Weber Mansfield, Director of Extension, and visiting chapter presidents and pledge trainers for the Epsilon Province Workshop. August 29, 30 and 31 were Nashville's hottest days; however the sweltering heat did not daunt the spirit with which group conferences and individual chapter discussions proceeded. The Mothers' Club welcomed guests and alumnae shortly after arrival at a reception in the chapter house. The following evening all visitors and members felt quite at home in Mary Charlotte Moore's house while eating a delicious supper.

Tennessee B wholeheartedly congratulated Anne Weir Sargent as president of Mortar Board, Graham Hollis as secretary of Honor Council, and Marty Cayce as vice-president of A Cappella Choir. Because of their outstanding records in scholarship and leadership, Betty Gant and Graham Hollis were initiated into Athenians, junior honorary organization.

Campus wide interest in the Vanderbilt University Theater has made possible many fine productions which Nashvillians and students enjoy. Ellen White, personnel manager; Nancy Fawn Wilkerson, publicity manager; and Marty Cayce, business manager, have willingly and efficiently fulfilled their responsibilities.

Helen Walton was selected Sweetheart of Sigma Chi at the annual Sweetheart Ball.

"Loves Me, Loves Me Not" was the theme for Pi Beta Phi's formal spring dance. The daisy idea was appropriately expounded. Peak of the evening was intermission at which time the brilliantly lighted back yard of the chapter house beckoned to the crowd. Multi-colored Japanese lanterns and elaborate refreshments met with such splendid success that a precedent was set to continue the idea in following years.

The Founders' Day banquet was a last meeting for the year. A résumé of chapter achievements and individual accomplishments made each person extremely proud of the year's record. Reward was felt as the mortgage on the chapter house was burned.

A siege of relatively cool weather inspired fraternity women as plans for rush week steadily materialized. A scrapbook with brass letters, Π B Φ , decorating the cover was presented to the chapter this fall. Pictures of members and clippings of University and chapter interest were hastily pasted in. Originality and ingenuity were evident in every phase of the rush season. The newly painted chapter house, the clean and organized interior encouraged twenty outstanding girls to "follow the Arrow." Three attractive transfer students, Betty Orr, Carney Overall, and Genevieve Smith, ardently responded to rush duties.

A glance at the university campus as a whole revealed a new men's dormitory and gymnasium under construction. Three additional women's residences were opened to alleviate crowded housing conditions.

Carolyn Green, Graham Hollis, Irene Potter, Peggy Rich, Anne Weir Sargent, Helen Walton and Nancy Fawn Wilkerson led discussions on topics concerning the University during Orientation. New students were eager to sign for publications work, to unite themselves with the Student Christian Association, and to undertake other activities.

The most exciting news that came to Tennessee B was concerning scholarship. With an average of 1,901, this chapter rates first among the women's fraternities on Vanderbilt campus. Last spring Virginia Bland, Elizabeth Covington, Elizabeth Henry and Virginia Young, four of the twelve girls living in the chapter house, were presented the Φ B K key and Maryly VanLeer was awarded a T B Π key meriting her work in the School of Engineering. Recently Shirley Vickers won University recognition as she stepped to the stage to receive the Mortar Board scholarship plaque. She was chosen from the entire freshman class with an average of 2.9.

The Nashville Alumnae Club honored the new pledges with a tea September 28, to initiate the season's entertainments. A pledge dance will formally introduce the pledges to University students while the entire chapter anticipates Pi Beta Phi nights and group gatherings. Mary Lawrence Feagin led cheers heartily at the football games.

The chapter recently extended invitations to all transfer fraternity women for lunch and included house privileges to those whose fraternity is not represented on this campus.

PLEDGED: Pansy Jane Allison, Lookout Mountain; Jacquelyn Andrew, Montgomery, Ala.; Betty Burns, Copperhill; Anne Davis, Memphis; Sara Elizabeth Fuller, Louisville, Ky.; Betty Harrison, Birmingham, Ala.; Clair Haskek, Signal Mountain; Ann Howard, Joplin, Mo.; Carol Jane Ishmael, Oklahoma City, Okla.; Caroline Jones, Athens; Virginia Kincannon, Memphis; Martha Ann King, Hopkinsville, Ky.; Marilyn Pierce, Decatur, Ill.; Sarah Thompson, Franklin; Patsy Cassetty, Marjorie Gowens, Ann Griffin, Mary Ann Lauderdale, Margaret Marshall, Barbara White, Nashville. October 15, 1951: Mindel Gardenhire, Nashville.

ATTOLLEE BOYNTON

TENNESSEE GAMMA—UNIVERSITY OF TENNESSEE

Chartered, May 15, 1948

Pledge Day, September 26, 1951

INITIATED, April 1, 1951: Julia Mynatt, Dumont, N.J.

INITIATED, April 8, 1951: Barri Burrage, Carol Williamson, Knoxville; Ann Brown, Scott, Ark.; Mary Ann Conant, Sargovinsville; Virginia Hagwood, Cumberland Furnace.

Last spring Barbara Huff, Kathy Weeks, and Arlynn Pilling were tapped for Mortar Board. Kathy was named outstanding junior girl, and Arlynn was elected president of the group. Arlynn is also serving as secretary of the All Students' Club, and she and Betty Lou Chamberlain are members of W.S.G.A. Council. Betty Hiscock was elected to Φ K Φ and was one of six candidates for Σ A E Coed of the Year. Π A Θ claimed Bettie Lane Barnhill and Betty Long Brewer. Lou Daughtry is keeping minutes for Panhellenic Council, and counting money for Blue Triangle; Mary Ann Conant is also counting, for she is treasurer of Home Ec Club. Barbara Huff, Lou Daughtry, and Arlynn Pilling are members of the "Y" Cabinet.

"Big stuff" last spring included Carnicus and three Pi Beta Phi parties. One of the parties was a member-alumna-mother affair, another was a hayride to Concord, and the third was a very successful family picnic.

This fall, things started with a bang: UT's good football games were even better with Jamie Talantis as one of the majorettes; the lilac cars used for the Governors' Conference were enough to wake the sleepest group; and Pi Beta Phi spirit was really high.

PLEGDED: Barbara Brubaker, Nann Temple, Knoxville; Barbara Hopkins, Marsha Murphy, Sarah Culbert, Oak Ridge; Betty Blackwood, Martha Jo Tate, Nashville; Sydney Wright,

Lynn Womble, Chattanooga; Emma Lou Kingry, Concord; Billie Ruth Reagan, Gatlinburg; Eva Sue Shoun, Mountain City; Peggy Speck, Monterey; Bernita Stanbery, Cleveland; Mary Cheney, Sioux Falls, S.D.; Pat Cone, Osceola, Ark.; Jo Ann White, Asheville, N.C.; Gloria Davis, Decatur, Ga.; Wynelle Melson, Atlanta, Ga.

ARLYNN PILLING

ZETA PROVINCE

ALABAMA ALPHA—BIRMINGHAM SOUTHERN

Chartered, October 7, 1927

Pledge Day, October 9, 1951

Alabama A boasts of many new honors this fall quarter. The chapter contains the winner of the Student Musicians' Award, Donna Pledger; five new members of Mortar Board; Hope Kirby, Valedictorian of the 1950 graduating class; the vice-president of the student body, Patti Reed; three girls in May Court; Ann Mooty, initiate of $\Phi \beta \kappa$; three members selected for *Who's Who in American Colleges and Universities*; the college representative in the Maid of Cotton contest; and Jean Prescott, star of *Pray for the Moon*, the Broadway play written by one of Birmingham Southern's own professors.

Besides these individual honors, Alabama A again won the Scholarship Cup. The cup now belongs to the chapter permanently after this third time capture. The Miss Victory cup also shares a place among the trophies this year. This cup is awarded to the women's fraternity attaining the most team points in all sports for the past year.

Last spring the actives enjoyed a date party at Winnataska, one of the summer camps near Birmingham. Besides the swimming and boating, a clever rhymed program was presented concerning the dates. The rustic entertainment hall and the athletic facilities available made for an ideal party location.

Representing Alabama A at the Zeta Province convention this past summer were Martha Ann Galloway and Nan Barnes. The three days in Savannah, Ga., were reported enjoyably occupied with interesting meetings and extra fun on the side.

September 15, a II-oneer rush party was given. The rushees had to chart their own courses from maps. Weary at last, they arrived at their destination for food and entertainment and the brand of Pi Beta Phi.

Greatly missed from the roll of Alabama A this quarter is Harriet Howard, who is studying at the American University under the college sponsored plan for sociology and history majors. These honor students spend one semester in Washington, D.C., observing Congress and all governmental functions.

JOANNE GRAY

ALABAMA BETA—UNIVERSITY OF ALABAMA

Chartered, September 19, 1949

Pledge Day, September 23, 1951

Last spring the chapter was quite busy entering in various activities. March 7 Bea Haas was elected president of Y.W.C.A. Libby Pockman and Beverly Latimer were elected to office on Y.W.C.A. council. Joyce Bratton is new president of $\Phi \chi \theta$, professional business fraternity for women. March 20 was a red letter day. Alabama B won the basketball trophy. Final opponents were the A Φ s who honored the chapter with a dinner.

In April the chapter won the debate tournament trophy again. The members of the team were Joyce Keenon, Joyce Bratton, Jane Gillespie, and Catherine McGauly.

Delta Tau Delta this spring awarded a trophy to the most outstanding sorority on campus for the past year. First place was awarded to K Δ . Alabama B placed second.

Martha Hagler was selected as a beauty for *Corolla*, the yearbook by Harry Conover.

Here on campus this past summer the new Episcopal Canterbury Chapel was completed. Also the $\Sigma \Lambda \text{Es}$ have begun their new chapter house on the fraternity row.

This fall the Panhellenic Council decided to initiate a new pre-school rush system. A poll was taken to determine whether the sororities preferred having rush week before or during the first week of classes. The pre-school rush week was found to be the better plan.

For rush parties the chapter chose three themes: the undersea party at which live goldfish were given as favors; the Winken, Blinken, and Nod party at which was enacted the sailing of the three little fictional characters; and the Greek party at which was solemnized the closing of the rush parties with the exception of the preferential breakfast.

Ann Hammett and Joan Jennings have been nominated as candidates for the Sweetheart of $\Sigma \chi$; Juanita Rucker has

been nominated as sponsor for the Air Corp Cadets at the University of Alabama.

PLEGDED: Carolyn Buffaloe, Memphis, Tenn.; Gene Carroll, Carlita Amilie Fridge, Judith Keith, Mobile; Janet Davis, Pulaski, Tenn.; Susan Grant, Biloxi, Miss.; Gay Gunter, Briarcliff Manor, N.Y.; Joan Jennings, Green Cove Springs, Fla.; Margaret Kennedy, Tuscaloosa; Mary Eleanor Miller, Hillsboro, Ill.; Nancy Patty, Yazoo City, Miss.; Jean Derryo Perry, Carolyn Ann Berry, Ann Hammett, Carolyn Naomi Regan, Jane Alyson Wirtz, Birmingham; Sara Stuart, Bishop, Tex.

NORMA E. SANDERS

FLORIDA ALPHA—STETSON UNIVERSITY

Chartered, January 30, 1913

Pledge Day, November 4, 1951

INITIATED, April 15, 1951: Jean Green, De Land; Flora Kibler, Morganton, N.C.; Ann Millican, Clermont; Gloria Parks, Jacksonville; Joanne St. John, Daytona; Katherine Verdery, Atlanta, Ga.

Stetson's Music School presented Nancy Williams, II $\beta \Phi$ president, in her senior recital. The entire chapter attended.

March 30 was as important date to II $\kappa \Lambda$ as it added to its ranks another chapter here at Stetson. The week end began with an open house at the Woman's Club. This was followed by formal initiation held in the II $\beta \Phi$ and $\Delta \Delta \Delta$ apartments. The climax was celebrated with a banquet for the new actives and their dates. Stetson now has six national fraternities.

The Art Festival was held for the first time on campus. Its purpose was to further appreciation and education in the fine arts. There were outstanding artists in the fields of music, art, and dance. Concerts, lectures, exhibits, a play, and a modern dance comprised the program for the week.

The chapter held a Pi Beta Phi Workshop this year. The duties of each of the officers were given and explained in detail to the entire chapter.

Mrs. Edythe B. Tyler, Zeta Province President, made her annual visit in the early spring. The chapter gave a tea in her honor. During Mrs. Tyler's visit, the chapter was busy with the many conferences where new ideas were exchanged.

The Florida alumnae clubs were very pleased with the interest and participation of the actives and alumnae in the first Pi Beta Phi State Day. The convention was held in Orlando with Grand President, Miss Amy B. Onken, as the guest speaker. The activities of the day consisted of a banquet, singing, an active chapter meeting, and a special Founders' Day program.

Stetson's annual Hatter Holiday was held the same day. There was a university picnic, a beauty pageant, and a water show at DeLeon Springs in the afternoon. That night, Ted Weems and his orchestra presented a concert of old and popular music. The big event was the crowning of Mr. and Miss Stetson of 1951. Marcia Burris and Sonny Gaffee, $\Delta \Sigma \Phi$, were chosen for their respective titles.

A Settlement School tea was given May 3. Arrow Craft products were on display and sold throughout the tea. The chapter had a boat ride for the girls and their dates on Lake Monroe. The boat left early in the evening and during the trip the couples enjoyed box lunches, singing, and dancing. The fun ended with a motorcade back to De Land.

Every year Florida A invites the high school seniors of De Land and the neighboring towns to a rush party. It was held at one of the active's home at Daytona Beach. The weather was a little cloudy, but it did not dampen the spirits of those attending as they enjoyed "southern fried" chicken and sang Pi Beta Phi songs.

May 28 was an exciting day in Florida A's memory. For weeks the fraternities had been practicing for Interfraternity Sing. To retire a cup, the award for first place, a chapter has to win it for three consecutive years. Florida A had won it the year before, and were very thrilled when the cup was awarded to the chapter again. The II $\kappa \Phi$'s won it for the men.

At Senior Farewell, the chapter bade farewell to six of its girls. The feature pages of the Hatter annual honored three Pi Beta Phis: June Cossin, outstanding in student government; Betty Land, Little Theater work, and Joan Cook, beauty queen.

Margaret Partin, junior, was chosen as the most outstanding coed in campus life.

Everyone came back to school prepared for a big season of rushing. The Administration had changed the University from the quarter system to the semester system. This change brought about deferred rushing so the chapter will be busy for some time.

PLEGDED: April 28: Betty Land, Orlando; Ann Russell, De Land.

MARGARET PARTIN

FLORIDA BETA—FLORIDA STATE UNIVERSITY

Chartered, October 14, 1921

Pledge Day, October 2, 1951

INITIATED, March 10, 1951: Nancy Shaw, Dot Dean, Joan Blocker, St. Petersburg; Arra Mae Hiscock, Nancy Burcham, Orlando; Judy Simkins, Marcia Morris, Jacksonville; Nancy McAfee, Tampa; Janis Ward, Mobile, Ala.; Anne Rogers, Miami.

The members of Florida B are at last seeing their dreams come true with the new addition to the chapter house becoming a thing of reality. Construction began in June on the new wing which is larger than the original house. It includes a dining room where all meals will be served, a modern kitchen, a laundry room complete with Bendix washers, and on the second story, five bed rooms which will house an additional ten girls. The architecture of the house remains English and the interior has been decorated to maintain this atmosphere. Since remodeling was still in process when school began, chapter members lived in the dormitories on campus for two weeks.

Although all the rush parties were not held in the house because of building obstacles, the opening reception and the last day parties were held in the chapter house. The club room of the Alumnae Building was the scene for the other parties.

Florida B won the scholarship cup both semesters last year and they are anxious for a third consecutive win. Among the leaders in campus activities are Marcia Morris, parliamentarian of the Sophomore class; Jo Nell Proctor, secretary, and Doris Jean Smith, forums chairman of the University Government Association; and Elizabeth Hill, junior representative to Judiciary.

On the staff of the *Flambeau*, the student newspaper, are Barbara Henry, assistant managing editor; Marcia Morris, society editor; and Judy Simkins, assistant society editor. Another publication, the *Pow Wow* which is the student handbook, was ably edited by Lucille Rogers. Woody Ann Grizzard is on the staff of the *Smoke Signals*, a student literary magazine.

At the close of second semester last year many honors fell to members of Florida B. Jo Nell Proctor, Jett Munroe, and Doris Jean Smith were tapped for the service honorary, Garnet Key. Jett Munroe, Doris Jean Smith and Lucille Rogers were tapped for Mortar Board and Lucille was elected secretary of the group. The following were chosen for Sophomore Council, a service organization in which the members are chosen at the end of their freshman year: Ann Rogers, Judy Simkins, Arra Mae Hiscock, Marcia Morris and Nancy Shaw. The chapter was well represented in the courts of the main social events of last spring also. Jo Nell Proctor and Sally Kennedy were selected for the Sophomore Hop and Jett Munroe for the Junior-Senior Prom. Village Vamps elected Lucille Rogers secretary and Judy Ellis vice-president.

A Γ has leased a nearby house and are now neighbors. Eight fraternities are awaiting the time when they can move into the new houses which the University built to be leased to these groups.

Practice for intramural horse shoes and volleyball has begun already. The members of Florida B are anxious to keep the volleyball trophy which was won last spring.

Florida State Homecoming was October 27. Although construction on the house prevented elaborate house decorations, plans were made to put all efforts into a float for the parade and a skit for the pre-game pep rally.

The pledges have already become active in campus affairs as illustrated by Betty Ann Munroe who was selected cheerleader. She played an active part of the Homecoming festivities.

PLEGDED, April 12: Nancy Miller, Pensacola; Barbara Henry, Miami; Elizabeth Sullenberger, Sara Sullenberger, Tallahassee.

PLEGDED, October 2: Stephanie Ambrose, Judith Blitch, Phoebe Jackson, Betty Lou Wharton, Ann Wiley, Jackson-

ville; Barbara Burks, Fay Morris, Pensacola; Mary Chambers, Gainesville, Ga.; Mary Ann Fields, Betty Lee Herron, Orlando; Betty Ann Munroe, Pat Turnley, Tallahassee; Shirley Gaskin, Miami; Joan Higgins, Haines City; Lois Repine, Sarasota; Marcia Rodes, De Land; Nancy Sossamon, Tampa; Nancy Sweetman, Dot Wells, St. Petersburg; Barbara Williams, Winter Park.

JOAN BLALOCK

FLORIDA GAMMA—ROLLINS COLLEGE

Chartered September 28, 1929

After wondrous summer vacations, the Pi Beta Phi returned to Rollins with restored stimulation, inspiration, and electrification.

As soon as the upperclassmen returned, the Panhellenic Council gave an informal tea for all entering women. In the entertainment for the evening, two Pi Beta Phi were present and active in the very clever skits pertaining to the "do's" and "don't's" of the rushing system.

The last week end in September was a busy one; full of planning and organizing. Informal rush teas meant lots of fun, excitement, and work. The teas were a series of eight "get together" parties of thirty minutes each. Girls in whom the chapter was interested were then invited to formal rush parties. The first party was October 18 at the Aviation Club in Orlando—the theme and scene was set at "The Bowery." The next night an alumna entertained the rushees at a buffet dinner. The Pi Beta Phi Skit, "Ocean to Ocean" was also presented. The preferential party was held at Diane Evan's home on the lake front October 20. This theme was "Shipwreck." Florida Γ girls are active in Chapel Staff, Community Service, Debating Club, Intramural Board, and the Student Council.

JEANI MACGREGOR

GEORGIA ALPHA—UNIVERSITY OF GEORGIA

Chartered, 1939

Pledge Day, October 3, 1951

INITIATED, October 14, 1951: Vivian Morgan, Cave Springs; Carlin Speir, Memphis, Tenn.; Virginia Van Sant, Woodstock.

Georgia A started off the new school year with a very successful rush week. Rushees were entertained during the rushing period with a Bowery party, a Show Boat party, a clown party, and a Heaven party. The Pi Beta Phi pledges participated in the annual Sigma Chi Derby.

The pledge dance, centered on a Halloween theme, was held October 12 at the chapter house.

Plans were made to have a Halloween party with actives and pledges participating in games, Pi Beta Phi song-singing, etc. The idea was to have this activity as a variation of "Pi Phi Night."

The chapter is taking part in sorority intramurals, which include volleyball, horseshoes and table tennis.

The University celebrated Homecoming the week end of November 3, with a football game against the University of Alabama. Eliot Lawrence and his orchestra played for the two dances and concert.

Pledging was held October 3, followed by a traditional cooky-shine.

Virginia Cooper, chapter vice-president, was elected cheerleader and president of the Dolphin Club. Jane Miller was elected pledge supervisor to replace Brenda Harrison. Ann Phillips and Sally Westbrook were elected assistant treasurer and assistant scholarship chairman, respectively.

Pat Noland, Georgia A president, and Nancy Terry, assistant pledge supervisor, attended the Southern Pi Beta Phi convention, held in Savannah, this past summer. They brought back many interesting ideas to be carried out by the chapter this year.

At the close of spring quarter last year, Jo Anne Terry and Teckla Stelling were elected to Φ B K and Φ K Φ .

Trudie Callaway was named Miss Sesquicentennial in connection with the University's 150th anniversary celebration.

PLEGDED: LaVerne Anderson, Albany; Nan Anderson, Natalie Beall, Betty Siedelberg, Atlanta; Edna Ellison, Hamilton, Ohio; Sara Frances English, Sandersville; Norma Jack Mobley, Fort Gaines; Julie Neel, Cartersville; Joanne Parrott, Savannah; Pat Ridgeway, Madison; Julie Sanders, Lancaster, Ky.

PATRICIA RAY

ETA PROVINCE

WISCONSIN ALPHA—UNIVERSITY OF WISCONSIN

Chartered, November 1, 1894
Pledge Day, October 5, 1951

Wisconsin A was pleasantly surprised when they returned in fall as some redecorating of the chapter house was done this summer. They have lovely new parlor rugs, stunning drapes, and new wallpaper for the dining room. Several of the girls' bedrooms were also redecorated.

Rushing, under the direction of Barbara Dewey and her co-chairman Marjorie Rupp, was very successful as was evidenced by the pledging of thirty-one girls. The Railroad theme for the informal rushing parties was carried through by decorating the house as a railway station. The travel posters along with the girls' trunks and suitcases made the setting look quite official. A skit telling of the troubles of a new freshman, was written by Sally Resh and Jean Mueller and added a touch of humor to the fun of the parties.

Orientation workers this fall included Marion Jones, Mary Koch, and Dorothy Johnson. The girls enjoyed helping the new students to get acquainted with the campus.

Sally Gregerson took charge of the fall open house which was held October 12 to honor the new pledges. The off-campus football games provided listening parties with $\Phi \Delta \Theta$, $\Phi \Gamma \Delta$, and $K \Sigma$.

Gloria Sutcliffe was tapped for Mortar Board, and two scholarships were presented to Janet Granberg. They were for her high scholastic record and from W.S.G.A.

Highlights of the social calendar in Spring included a chapter picnic at Hoyt Park. The pledges did a fine job of entertaining the actives with baseball games and serving them a delicious picnic supper. Trelises of bright flowers and a flower studded pond made a beautiful background for the Spring Formal held at the house.

Ellen Nyhus was chosen co-chairman of Greek Week. She was kept busy all summer with preparations and ideas for her committees. W.S.G.A. chose Pat Meyer to start a new Homemaking Series which included informal talks on "Furnishings for the Future."

PLEGDED: Jane Botham, Patricia Kamms, Dorothy Lacey, Patricia MacIntyre, Joan Ransom, Louanne Roberts, Madison; Susan Burkett, Sharon Buster, Beth Fitzgibbon, Nancy Luck, Barbara Mueller, Joan Rapp, Milwaukee; Mary Connor, Wakefield, Mich.; Marilyn Flannery, Bad Axe, Mich.; Ann Nichols, Grand Rapids, Mich.; Ann Christenson, Glencoe, Ill.; Norma Wildenrad, Sycamore, Ill.; Nancy Gillick, Niagara Falls, N.Y.; Ann Mathews, New York, N.Y.; Mary Lou Schmidt, Montclair, N.J.; Deidre Winn, Brinklow, Md.; Patricia Krebs, Webster Groves, Mo.; Florence Henderson, Beaver Dam; Marilyn Johnson, Janesville; Ann Nester, Dorothy Seyberth, Eau Claire; Lesley Jean Riley, Green Bay; Betty Van Beckum, Waukesha, and Pat Randall, Snyder, N.Y.

PATRICIA MEYER

WISCONSIN BETA—BELOIT COLLEGE

Chartered, August 20, 1919
Pledge Day, September 30

INITIATED, October 7, 1951: Eleanor Alving, Beloit; Elizabeth Bingham, Western Springs, Ill.; Gale Crawford, New York, N.Y.; Joan Royalty, Danville, Ill.; Rhoda Waterman, Chicago, Ill.; Pauline Zahrt, Wauwatosa.

Arriving on the Beloit College campus, the upperclassmen were surprised at the landscaping that had taken place during their absence. Veteran buildings were removed and new vistas opened. Many needed side-walks have been laid and the campus never looked as green. Enrollment is at present 935, only a slight drop from last February.

The $\Delta \Gamma$ chapter house has a completely new interior decoration scheme which proved an assist to them during rush. A National Achievement Award was granted the $K \Delta$ chapter. Wisconsin B learned on returning to college that Christine Cronis had won the Amy B. Onken Award. On this happy note rush began with increased enthusiasm. The graduated seniors were missed. They had a 2.29 over-all average for their last semester of college. Jean Anderson, Diane Curtis, Anne Knoll, Barbara Leitner, and Virginia Rector were graduated cum laude, and Christine Cronis was graduated magna cum laude. Anne Knoll and Marjorie Markgraf completed honors work.

The local senior woman's honorary group, Senior Bench, became affiliated with Mortar Board in May. Installation of the new chapter took place at President Cronis' home and Mrs. Cronis, Arkansas A, was initiated as an honorary member. Catherine Cronis became the group's president, while the chapter's president Cecilia Kastholm is the vice-president.

Elected in the spring as junior counselors were Ann Meinking and Carolyn Pottske. Rita Hirschel was the recipient of the Social Problems Scholarship and Virginia Hammond was named outstanding history student. Betty Harmeling is the new president of Terrapin, and the dance enthusiasts elected Virginia Hammond president of Orchestis. Sally Risetter acted as co-chairman of the Big-Little Party sponsored by A.W.S. This took place during Freshman week and was part of the freshman orientation program.

Catherine Cronis, Mary Hutchison, and Marjorie Markgraf took part in the commencement play, "Athens to Broadway," a series of short scenes from the famous dramatic periods. Mary Hutchison also had the lead in the homecoming production of Tennessee Williams' "Glass Menagerie." Catherine Cronis was elected secretary of Beloit College Players and president of National Collegiate Players.

Banging the gavel as dormitory presidents are Audry Turner at Eaton House and Gale Crawford at Chapin Hall. Mary Peterson is vice-president of Emerson Hall.

PLEGDED: Diane Braun, Carole Novak, Jane Tamburino, Cleo Woessner, Chicago, Ill.; Joan Conroy, Marjorie Fifield, Beloit; Sally Beauchamp, Joanne Quistgard, Kansas City, Mo.; Janet Laffey, Margaret Bent, Audry Turner, Evanston, Ill.; La Vern Hoener, Oak Park, Ill.; Marilyn Olson, Racine; Nancy Miller, Tuckahoe, N.Y.; Janice Monroe, Lake Delavan; Mary Peterson, Rockford, Ill.; Helen Rearick, South Charleston, West Va.; Karin Rudolph, Michigan College, Ind.; Ruth Seidel, Princeton, Ill.; Dorothy Vander Ven, Hebron, Ill.; Dorothy Grant, River Forest, Ill.; Ruth Draper, Park Ridge; Nancy Ellifrit, Des Plaines, Ill.

CATHERINE CRONEIS

WISCONSIN GAMMA—LAWRENCE COLLEGE

Chartered, September 12, 1940
Pledge Day, September 23, 1951

INITIATED, September 23, 1951: Amy Potter, Milwaukee.

Wisconsin Γ was off to a very good start this year with the pledging of nineteen outstanding girls following an exceptional rushing season. The Fox River Valley Alumnae Club made possible a wonderful pledge banquet at the Riverview Country Club for the entire chapter after the pledging ceremony.

Shirley Schaefer was among the six chosen to membership in Mortar Board, and Jean Curtis was elected to Sigma. Alice Wanner was one of the first women initiated to Lawrence's newly established chapter of $\Pi \Lambda \Lambda$.

Last May at the annual Mother's Day celebration Joyce Herried and Susan Edwards were among the selected group of senior women elected to the May Court.

June Zachow began her second active semester as president of $\Sigma \Lambda \Gamma$. In the women's dormitory elections Donna McDonald and Jean Curtis were elected to the positions of president and secretary-treasurer in their respective dormitories. Marion White became a member of the executive board of the Student Christian Association. Marion is also on the staff of the *Ariel*, the college yearbook, along with Donna McDonald. Barbara McBride is a member of the advisory board of Lawrence United Charities for the coming year, and Carol Kruse holds the position of Headline editor on the college newspaper staff.

When the freshmen arrived in September, Lola Whitmore, as head counsellor, Barbara McBride, and Shirley Schaefer were there among the other counselors to give advice and suggestions as they will the whole college year.

Wisconsin Γ 's members were surprised and delighted with the results of a project planned last spring and carried to completion during the summer months. Marion White drew up a very original and interesting song book for Wisconsin Γ to use during rushing. This book is written and illustrated by Marion on a "sea chanty" theme and also contains short and informative highlights on $\Pi \beta \Phi$ such as the Settlement School and a brief history of $\Pi \beta \Phi$. The chapter used these booklets printed in wine and silver blue during the preference parties and found them so popular that all of the new pledges now own them as gifts from their big sisters. The chapter plans to use these books again next year.

September 29 saw many freshmen as well as upperclassmen attending the first all college dance in the River Room of the new Memorial Union.

Now that Lawrence's Union is completed Wisconsin Γ will hold many of its social functions there. It is certainly as great an asset to the campus as was hoped for by the students.

PLEGDED: Patricia Bick, Glen Ellyn, Ill.; Margaret Chernals, Oak Park, Ill.; Linda Crawford, Libertyville, Ill.; Constance Crump, Patricia Lambur, Evanston, Ill.; Kay Greaves, Karen Mortenson, Joanne Ripple, Milwaukee; Artha Gruhl, Lyn LaCharite, Racine; June Jacobson, Joanne Larson, Chicago, Ill.; Patricia Meenen, Sterling, Ill.; Joan Pomainville, Wisconsin Rapids; Carol Reeder, Clayton; Jean Rothwell, Mani-

towoc; Nancy Ryan, East Moline, Ill.; Vicki Wenzel, Marshfield; Helen Williams, Sault Ste. Marie, Ontario, Can.

ELEANOR SHAW

ILLINOIS ALPHA—MONMOUTH COLLEGE

Chartered, April 28, 1867

Pledge Day, September 30, 1951

INITIATED, September 22, 1951: Dorothy Galloway, Waterloo, Iowa; Jane Hogan, Chicago; Patricia Smail, Crystal Lake.

Illinois A opened the fall rushing season with an Informal Party at Holt House. The actives and the rushees were taken by covered wagons to the destination, "Ye Olde Golden Arrow Inn." Entertainment was furnished by the "Flora Dora" girls and the skit, "Little Nell." The group all joined in dancing the "Hokey Poke" and "Balling the Jack," and many Pi Beta Phi songs were sung throughout the evening. The Formal Dessert Rush Party was held at Holt House using the traditional impressive chaining ceremony.

After pledging, the first cooky-shine of this fall was held, at which the Monmouth Alumnae Club were hostesses. Holt House, with all its memories and great significance, was the scene of the celebration.

Elected to offices recently on campus were many Pi Beta Phis. Among them were Janet Jones, secretary of the Freshman Class; Nancy Earp, vice-president of Winbigler Dormitory; Martha Applegate, secretary-treasurer of Pep Club; Ruth Sekera and Marilyn Phifer to Women's Governing Board; Marilyn Speer to Freshmen Regulation's Committee; Marcia McKee as secretary-treasurer of Tau Pi, equivalent to Mortar Board, and as recording secretary of II A N, honorary music fraternity; and Carol Levine as corresponding secretary of II A N. Special honors went to Janice Brunner and Elinor Heron as Crimson Masque members and to Marjorie Fuller who was invited to membership in Σ T Δ, the English honorary fraternity. Jane Hogan was cast in the Crimson Masque production, "Arms and the Man," by George Bernard Shaw. Marilyn Speer and Jane Seidel were recently tapped for membership into Pep Club.

Anne Grasse was chosen as the Σ Φ E "Queen of Hearts," and Imy Holliday was selected as the A T U Sweetheart.

Seventy-five freshmen are now occupying the new men's Dormitory, Fulton Hall, which is nearing completion.

Doctor James Harper Grier, son of one of Pi Beta Phi's founders and President of Monmouth College, will retire at the end of this college year.

PLEGDED: Geraldine Basinger, Caryl-Sue Gerling, Edith Lamberts, Evelyn Wagner, Oak Park; Patricia Campbell, Dorothy Davidson, Mary Montgomery, Evanston; Mary Beth Danforth, Cynthia Hicks, Janet Jones, Joan Schryver, Chicago; Nancy Earp, Green Bay, Wis.; Ruth Fern, Rockford; Marie Lynch, Media; Joan Phifer, Pittsburgh, Pa.; Margaret Ramsdale, LeClaire, Iowa; Eleanor Lauder, Emma Tubbs, Monmouth.

BARBARA DALEY

*ILLINOIS BETA-DELTA—KNOX COLLEGE

Chartered, 1930

Pledge Day, January 15, 1952

INITIATED, April 21, 1951: Mary Cheyne, Moline; Marilyn Hartwig, Springfield; Mary Lou Landon, Galesburg; Roberta Schlick, Oak Park.

Fall 1951 saw the instigation of a new system of deferred rushing at Knox. Under the authority of the college Panhellenic Council, the new program delays the formal rush period until the first week of January 1952 at the beginning of the second academic quarter. To be eligible for rush all freshmen and new students must have attained a straight C average for their first quarter's work at Knox.

Knox professors in general are highly thought of by the student body, and one professor in particular has certainly made a hit with Illinois B-Δ. Dr. Ira E. Neifert, head of the college chemistry department, and his wife have always had a special interest in Pi Beta Phi and its college activities. This summer he very pleasantly surprised the chapter by constructing a huge wooden and metal reproduction of the Pi Beta Phi crest. Perfect in detail, it even lights up. A wooden carrying case with lock and key was made to go with it.

As if that wasn't enough, Dr. Neifert also made a large wooden arrow, an exact copy of the Fraternity pin. It is also wired for electricity, for the jewels on the shaft light up. Both reproductions will be ideal for formals, dances, rush parties, or almost any Pi Beta Phi function. In appreciation for his generosity Illinois B-Δ, had a "Pi Phi Night" in his honor which included an informal dinner and program.

Knox Pi Beta Phis are again this year leading the way in campus activities. Two members hold editorships of Knox publications. Eleanor Nichols is editor-in-chief of the *Gale*, the college yearbook; and Nancy Roman holds the position of editor-in-chief of the *Knox Student*, the campus newspaper. Nancy Campbell is president of W.A.A. this year. Joan Foster

was chosen for the Board of Publications, and Eleanor Nichols and Nancy Roman were selected for the President's Roundtable.

Other honors that were announced in the awards convocation at the close of school last June include: Joan Foster, Φ B K in her junior year; Charlene Hiatt, *Who's Who in American Colleges and Universities*; Nancy Campbell, Joan Foster, and Eleanor Nichols, Mortar Board; Jean Kester, Sara Jane Obenlander, and Janet Wagner, Freshman Commission; and Joan Foster, Φ B Award.

Informal get-togethers have always been popular at Knox. This year Illinois B-Δ has started its own social hour once a week. Since the Knox chapter does not have a house of its own, it feels that more informal socials will encourage a closer relationship and more chapter spirit. The two-hour period also serves well as a song practice.

With the football season in full swing, the college prepared for its 31st annual homecoming, October 20. The newest feature of the week end celebration this year was a homecoming parade with floats from each fraternity on campus. Knox Pi Beta Phis worked overtime on their float, which used the slogan of "Redmen Face De-Feet," since the Siwashers faced the Ripon Redmen in the homecoming football battle. The float consisted of a group of Pi Beta Phi "Indians" sitting around a campfire and facing an oversized pair of Indian moccasins.

NANCY ROMAN

ILLINOIS EPSILON—NORTHWESTERN UNIVERSITY

Chartered, May 26, 1894

Pledge Day, October 3, 1951

A new system for rush was initiated this year. Previously, there was one solid week of rushing only, followed by orientation week when the tests were given and meetings and registration were held. This year, all of this was combined into nine days.

Since this is Northwestern's Centennial year, the Homecoming game with Wisconsin October 27 was centered on portraying the hundred years of the university's existence. This year, all houses had either house or float decorations, not both. Illinois E had house decorations.

October 13, Illinois E held a square dance with entertainment by the new pledges. Δ T Δ had another dessert part for the chapter October 17. The second Dad's week end was November 10 for the Purdue game. After the football game, the chapter took the dads to the Edgewater for dinner and a dad-daughter get-together. The fathers took over their daughter's rooms on Saturday night.

Jan Ann Rutledge was elected to Φ B K; Gail Chapler to A A Δ; June Laughlin president of Glee Club. B. J. Baker was chosen to Shi-AI, sophomore honorary based on grades and activities. Lindy Lindgren, song leader, did a marvelous job blending voices in "Hi-Ho, Anybody Home" for the May Sing; the chapter was awarded second place. Jean Boren was elected Σ N girl at the White Rose formal.

At the Founders Day Banquet in the spring, at the Chicago Bar Association, Miss Mary Alice Jones, former alumnae rushing chairman gave an inspiring talk. The same week end, the girls also honored their mothers. After dinner at the Swedish club, the mothers and daughters saw "Tales of Hoffmann."

Connie Pember won first place in diving at the swimming meet last spring. Ginny Landwehr was named one of the three outstanding freshman women athletes. Mary Rich and Ginny were in the semifinals in tennis doubles and Mary was in the semifinals in tennis singles.

Several N.U. Pi Beta Phis spent the summer outside the United States. Joann Peterson spent the summer in Mexico; Mary Rich went on the Experiment in International Living in Belgium and France; Betty Jean McGregor visited France and England; Joan Cook and Nancy Fisher traveled through Scandinavia and other parts of Europe with their parents; and Alice Campbell, Denny Brown, Mary Ann Jones, Connie Pember, and Jean Boren visited nine countries on a student tour.

PLEGDED: Mary Baldwin, Lynn Gibbs, Evanston; Joan Baltis, South Bend, Ind.; Sally Booth, Webster Groves, Mo.; Yolanda Brugaletta, Chicago; Joan Cassidy, Columbus, Ohio; Lesley Ann Champlin, Glen Ellyn; Susan Cummins, Hamilton, Ohio; Betty Findlay, Wichita, Kan.; Carolyn Gladson, Claranel Jones, Jane Sutton, Wilmette; Patricia Hoffman, Winnetka; Joan Holly, Chicago; Patricia Holmes, Saratoga Springs, N.Y.; Emelie Sue King, San Marino, Calif.; Margaret Krulen, Elm Grove, Wis.; Wanda Nelson, Marinette, Wis.; Carolyn Poland, University City, Mo.; Rosie O'Brien, Park Ridge; Sally Owen, Wauwatosa, Wis.; Katherine Rash, Middleboro, Ky.; Martha Reed, Deerfield; Marilyn Reese, Rochester, Minn.; Elizabeth Ripley, Glenview; Ann Schroder, Battle Creek, Mich.; Jacqueline Snft, Geneva, Wis.; Alice Shaw, Zanesville, Ohio; Janet White, Meridian, Miss.

JEAN BOREN

ILLINOIS ZETA—UNIVERSITY OF ILLINOIS

Chartered, 1895

Pledge Day, September 16, 1951

INITIATED, September 23, 1951: Barbara Koelling, Chicago; Jane Root, Sally Sanford, Champaign; Nancy Skelton, Port Byron; Karen Smith, Decatur; Nancy Webb, Rantoul; and Barbara Webber, Paxton.

The graduating class of 1951 left a large hole in Illinois Z chapter, but the hole has certainly been filled by the twenty-nine new pledges. The two rush periods of last spring, the weekend in May and the week in June, were very successful. The new plan started by Panhellenic of having each rushee visit each of the houses on campus worked very well. Carolyn Clark, treasurer of Panhellenic, has worked with the rest of the executive committee to formulate the plans for the rush periods of last spring and for next spring.

The University of Illinois is expanding in all directions. There are two new veterinary medicine buildings and a new men's residence hall started. In the line of communication, the university is trying to start a television station at Alerton Park, one of the properties of the university. The student senate is sponsoring a definite movement to get the Illinois legislature to lower the voting age limit to eighteen for residents of Illinois. The campus newspaper, *The Daily Illini*, has enlarged its scope of events to become a much more national and world affairs paper. Joann Frisk is the senior advertising manager of the paper; Cynthia Swanson is the classified manager; and Barbara Schmitt, a member of Torch, is a dispatch manager.

Illinois has had women cheerleaders for only one year, and Anne Beanblossom was chosen to be one of the alternates for this year. To honor the new pledges, the active members of Illinois Z gave the annual informal pledge dance October 13. For the Homecoming Weekend, the chapter worked with the members of $\Phi \Delta \Theta$ to produce an eight minute show "Rain Reigns," for the stunt show. One of the biggest social events of the fall season was the Panhellenic Ball October 19. Mary Riley was chairman for the annual event, and was also chosen to represent Pi Beta Phi as the ideal fraternity woman.

Last Spring, the members redecorated the chapter room which is used for recreational purposes also. The girls did all of the work themselves, and the finished room makes a proud addition to the chapter house. At the Founders' Day Banquet, Marilyn Hindsley was given the Valbelman award, an award in memory of the founders of Illinois Z chapter to the outstanding senior member of the chapter. Shirley Locke and Myrian Baker were given the bracelet awards as the outstanding sophomores. Spring brought two queens to Pi Beta Phi. Marilyn Hindsley was in the Mothers' Day court, and Barbara Koelling was the Freshman Queen.

Even with all the activity, there is another side to Illinois Z which is proved by these honors: Carol Seibert, Loretta Kalin, and Sharon Mayhill, A A A, freshman scholastic honorary; Mary Riley, $\Phi \beta \kappa$, Shorter Board; Marilyn Hindsley, $\Pi \kappa \alpha$ the music $\Phi \beta \kappa$; Jeanne Breese and Shirley McIlvain Beach, Bronze Tablet; Joan Frisk, president of Shorter Board, the senior women's activity honorary.

PLEGDED: Jeanne Aurelius, Joanne Aurelius, Jane Theim, Springfield; Judy Beatty, Constance Kull, Decatur; Sue Bockewitz, Western Springs; Marna Brewbaker, Mondota; Donna Cadwallier, Alice Turner, Lincoln; Carol Cox, Patti Ryden, Arlington Heights; Jodie Davidson, Monticello; Cynthia Dolan, Champaign; Gail Furnall, Emily Ann Ward, Mt. Vernon; Ruth Getz, Morton; Barbara Johnson, Park Ridge; Marilyn Kasson, Indianapolis, Ind.; Ann Litherland, Marilyn Webber, Urbana; Lynn Miller, Olney; Eileen Norcross, Bushnell; Helen Parkes, Ruth Parkes, La Grange; Gwen Peterson, Des Plaines; Peggy Pool, Elmhurst; Judy Powell, Aurora; Marise Ratzenberger, Hoopston; Ann Shilladay, Chicago.

MARY RUTH TATE

ILLINOIS ETA—MILLIKIN UNIVERSITY

Chartered, 1912

Pledge Day, September 17, 1951

INITIATED, September 29, 1951: Mary Lou Evans, Dolores Hayes, Sue Baker, Heila Dunnett, Nancy Hatch, Chicago; Jean Morris, Maywood.

The first week of September found Illinois H preparing for formal rush.

This week was highlighted by a "Who's Who in the Wine and Blue" party when outstanding members of the chapter were introduced by the chapter singing verses about each girl as she stepped from the pages of a "Who's Who" book.

Fourteen girls were pledged September 17. Then, active and pledges attended the annual Panhellenic banquet held at the Decatur Club, September 22. Barbara Banner, president of Illinois H and also president of Millikin Panhellenic council, presided over the introductions for the evening.

Mrs. Lora Jeffers, the new housemother for Illinois H was honored at a tea given by the chapter. Faculty members and many of her personal friends enjoyed the Sunday afternoon event.

Two new additions to the chapter this year are Mary Ellen Ripley and Joyce Keating, affiliates from Illinois A.

For convenience the name of James Millikin University was shortened to Millikin University. Many new improvements were made to the school during the summer, one of them being a newly decorated room in the ever-popular Student Union Building.

Although homecoming was early this year, October 19-20, it was still the most anticipated event. Big Blue played its greatest rival, Illinois Wesleyan College. Alumni and students danced to Ralph Marteries music in the immense armory after the game.

Working with the university in preparation for homecoming were Joan McCumber and Barbara Munson co-chairmen of "Millikin Coffee Hour"; Jean Keller, co-chairman of the queen committee; and Patcie Wieland, co-chairman of the Calvalcade of Talent.

A new plan was inaugurated on campus, which combined all campus student aid campaigns into "Campus Chest Drive." Jackie Davis, junior, was named chairman of this plan and Barbara Munson was elected secretary. The drive included a style show, football game, special assembly, and was climaxed by a fund raising carnival.

Millikin said good bye for the Thanksgiving vacation at the Panhellenic dance, November 20 at the Orlando Hotel.

Chapter members were entertained by their neighbors, the $\Sigma \alpha \epsilon$'s for tea. This Sunday afternoon tea was rumored to be a most formal affair. Ten minutes before tea time, the Pi Beta Phis, standing in hats and best dresses, noticed from their windows that all $\Sigma \alpha \epsilon$ members were in Levis and old shirts. Quickly changing, Illinois H walked into the tea in jeans and merriment was the by word from 3 to 5 P.M. Everyone settled down to animal crackers and ice water elegantly served to climax an afternoon of informality and fun.

$\Pi \mu \Theta$, local junior woman's honorary, selected Barbara Banner, Barbara Walmsley, Mary Taylor, and Jean Baker to membership. Barbara Banner achieved an even higher goal this year by having been elected to the senior honorary society, $\Phi \kappa \Phi$. Barbara Walmsley was elected secretary of $\Pi \mu \Theta$.

Millikin's weekly newspaper *The Decaturian* has on its staff circulation manager Jackie Dunkel, music editor Barbara Munson, and society editor Marcella Durr.

The Millikin Newman Club has three Pi Beta Phis on its slate of officers; vice-president, Mary Taylor; secretary, Barbara Walmsley, and membership chairman, Jean Kelley. Any slip of a foreign tongue can be taken to Jean Baker who presides over the French Club, and is secretary for the German Club.

Jackie Dunkel, Illinois H's sports enthusiast takes the lead as W.A.A. Intramural manager, and Barbara Walmsley fills the office of vice-president for T X Φ , local secretarial society. $\Sigma \alpha \epsilon$, national, professional music woman's fraternity, elected Barbara Munson as social chairman.

PLEGDED: Barbara Bowman, Peoria; Sally Cottle, Rosemary Lacy, Martha Murphy, Dorothy Pride, Martha Turner, Decatur; Janice Stocks, Dalton City; Patricia Smith, Greenville; Joyce Skinner, Rochester; Sandra Sampson, Flossmoor; Lyn Ryerson, Springfield; Eleanor Pruitt, Columbus, Ind.; Jeannine Netzel, Des Plaines; Bette Hill, Low Moor, Iowa.

BARBARA MUNSON

ILLINOIS THETA—BRADLEY UNIVERSITY

Chartered, May, 1947

Pledge Day, September 23, 1951

INITIATED, November, 1951: Honorary initiate: Mrs. Jessie Fahnestock; Initiates: Louise Sobray, Chicago; and Joanne Neely, Peoria.

The fresh paint which shone from the walls of the bedrooms, dining room, and kitchen of the Illinois Θ chapter house was reflected in the eyes and faces of chapter members as they opened a new college year with the formal rush season. Under the capable guidance of chairman Betty Lindstrom, the rushees were taken to Davey Jones' Locker one day and to the Land of Oz the next. Both themes were adapted from skits written in the Pi Beta Phi Social Exchange Manual. The night of the preferential dinner, given at the home of alumna Mrs. J. Mahler Wilson, each guest clearly saw her reflection and her future in the Pi Beta Phi crystal ball.

But the end of rush week did not mean the end of rushing, for Bradley quickly launched a busy schedule with Dad's Day, Founders' Day, and Homecoming appearing on the first month's calendar.

The Illinois Θ homecoming float was a "Toast to the Host" with a large champagne glass as the main attraction; and the homecoming house decoration was a large Bradley Brave licking a sucker depicting the slogan "We'll Lick 'em." Pi

Beta Phi combined talents with X Ω for the annual Homecoming Stunt Show. The fifteen minute skit was set in front of Bradley Hall and it centered on two alumnae returning from their classes of '92 and '99.

Norma Warrick, Diane Schuller, and Maxine Morrison were elected to Wakapa, Bradley's equivalent to Mortar Board. Nancy Millikan, class of 1951, was named by the university as the most outstanding woman student to be graduated in twenty-five years; and Norma Warrick was one of the first women ever to be elected to Z II, honorary business fraternity. Three campus presidents now grace the chapter house: Dolores Clarke, Σ A I; Janet Whalen, Y.W.C.A.; and Donna Marcus, English Club.

Bradley's new drama instructor has organized "The Theatre Thirteen" which will present thirteen plays throughout the

college year. Several Pi Beta Phis have been chosen to assist with these productions.

On a crisp, but sunny, afternoon in November the annual pledge-active football game, The Powder Bowl Classic, was played before the usual audience of mothers, fathers, friends, and general curiosity seekers.

PLEGGED: Jeanne Allenbach, Barbara Barthell, Jeanne Beyer, Virginia Dawson, Mary Lou Gaul, Sue Ihrig, Dierdra Markel, Barbara Palmatier, Joan Reyburn, Pat Richmond, Phyllis Tate, Mary Wellington, Mary Wightman, Peoria; Phyllis Bettinghaus, Springfield; Sue Hatfield, Chicago; Sally Hopkins, Knoxville; Diane Hunt, Columbus, Ohio; Renalti Grob, Grafton, Wis.; Barbara Jansen, Jody Rahn, Pekin; Meryl Snyder, Western Springs; Mary Jane Schroen, Washington; Marlene Zender, Aurora. CONNIE JO SMITH

THETA PROVINCE

MANITOBA ALPHA—UNIVERSITY OF MANITOBA

Chartered, 1929

The Manitoba campus was in a hum of activity, enjoying the gala events of Freshie Week, October 1 to 5. These events included pep rallies, tea dances, faculty-freshman initiations, inter faculty and inter fraternity football games, the giant Pow Wow, the parade of October 5 heralding the crowning of the Freshie Queen at the Royal Rendezvous, the annual freshman dance. Joan Kelly is ably leading Home Economics cheerleaders to even greater achievements.

All Home Economics girls turned out to give their new girls a royal welcome at the annual freshman reception, held in the new Home Economics building's lovely common room. This featured a new faculty song, words composed by Mary Jean Poole and Gwen Gardiner.

This campus has introduced compulsory physical training for all freshmen. The new department is under the joint instruction of two new and enthusiastic graduates of physical education courses at McGill University.

Women's fraternities here are being asked to partake in the development of a settlement house in one of the industrial areas of Winnipeg. This worthy endeavor has gained each Pi Beta Phi's wholehearted support.

Helen Bridgen represented Pi Beta Phi as a junior hostess at the Community Chest Ball, held in aid of all red feather agencies. Members acted as taggers during the campaign.

Open rushing on this campus was from September 21 to November 1. The quota for each women's fraternity remains at thirty-five to which it was lowered from forty of preceding years. The first party during informal rushing took the form of a dessert party, featuring hot fudge sundaes, angelfood cake and coffee.

GWEN GARDINER

NORTH DAKOTA ALPHA—UNIVERSITY OF NORTH DAKOTA

Chartered, October 7, 1921

Pledge Day, September 23, 1951

INITIATED, April 8, 1951: Donna Abel, Liv Eid, East Grand Forks, Minn.; Betty Berg, Rolette; Peggy Hardy, Minto; Pat Johnson, Donnybrook; Joanne Ulvick, Aneta; Joanne Tobianson, Grand Forks.

So-called because of its many holes, "Swisscheese Avenue" was, by virtue of a new paving job, given back its rightful name of University Avenue when students arrived back on the campus for the fall term. Greatest convenience for the students, however, was the full use of the new Memorial Student Union which was dedicated at the Homecoming ceremonies, October 13-14.

Regna Perrin was selected as one of the five finalists for Homecoming Queen. The football team selects the five from nine candidates, and the student body elects the finalist.

Heading the float committee this year was Connie Johnson. Gay heralds and pages surrounded a metalfoil orchid perched on a candy-striped box bearing the slogan, "Orchids to You—NDU."

Fall rushing, which preceded homecoming, was conducted on the quota system this year. North Dakota A obtained the maximum of twelve girls.

Beverly Lammey was chosen counselor from Pi Beta Phi. Each women's fraternity had a representative who lived anonymously with the rushees during the week to help them with their problems. No contact was permitted, of course, between the counselor and her respective group until after the preference slips had been signed.

One of the outstanding rush dinners held was "Blue Moon", which featured angel hair and foil blue moons mysteriously suspended over the tables.

A tea was held in honor of Mrs. Esther Huyck, new

housemother, at the chapter house. Mrs. Huyck is a member of Pi Beta Phi and was formerly housemother at Carleton College.

The alumnae held a cooky-shine honoring the chapter's thirtieth birthday and the new pledge class October 8. Other fall social events included a record party with Σ A E and a touchball game and picnic with A X A.

Marion Haraldson, freshman, received a part in Lillian Hellman's "Another Part of the Forest" to be staged by the university drama group.

Mortar Board tapped Regna Perrin, Merrie Ellen Hewitt, and Mary Sussex Nelson last spring. Regna was chosen president of the organization.

Marlene Thompson was selected as Grey Gown for commencement.

New officers for Σ A I are predominantly Pi Beta Phi with Regna Perrin, president; Lois Paulson, recording secretary; Arlene Bergerud, corresponding secretary; and Joanne Foster, treasurer.

PLEGGED: Rita Breen, Delores Lemm, Hillsboro; Marian Haraldson, Northwoods; Mary Ann Hayashi, Carrington; Nan Stokesberry, Mayville; Kay Rognlie, Climax, Minn.; Eleanor Solstad, Fisher, Minn.; Joan Levin, River Forest, Ill.; Mary Pat Mercil, Crookston, Minn.; Phyllis Haugen, Joellen Grassel, Ardis Holkesvig, Grand Forks.

MARLYS ANN JACOBSEN

*MINNESOTA ALPHA—UNIVERSITY OF MINNESOTA

Chartered, 1906

Pledge Day, April 23, 1951

INITIATED, April 21, 1951: Ellen Bentzen, Dorothy Donlin, Nancy Hahn, Beverly Nyberg, Minneapolis; Martha Scharmann, Williston, N.D.

Students attending the University of Minnesota's two summer sessions this year had a variety of 1,000 studies from which to choose. Some special courses were emphasized, however, highlighted by several distinguished guest professors. Robert E. Spiller, chairman of the American Studies program at the University of Pennsylvania, taught a course on Hawthorne and Melville under the Program in American Studies. From the University of Stockholm came Hans B. Thorelli to enrich the Program in Scandinavian Area Studies with his authoritative knowledge in the field of Scandinavian economics and law. There was also a workshop in high school dramatics that gave secondary school teachers experience in the writing, directing, and producing of plays.

This summer saw the dedication of Johnston Hall, a new classroom building, and Ford Hall, the new social science building. The physics building and the home economics building have new additions and the foundation for the University's new high school has been laid. There is a new poultry building on the Agricultural Campus which is no chicken coop, by the way, but a brooder.

In order that students new to the University have a better chance to feel at home and can have a wider knowledge of the institution they are entering, camps are set up and staffed by upperclassmen, who devote their time and experience to helping these new students. Pi Beta Phis from Minnesota who helped in this counseling program were Ellen Bentzen, and Margaret Ranseen. Also, Nancy Hahn, Marion Fink, and Georgia Cook, were group advisors for freshman clubs which operated the week before school opened.

Minnesota A's looked forward to rushing this fall as a good opportunity to show off the new redecorating job on the downstairs of the chapter house. The girls received many compliments from rushees and visitors and passed them on the deserving house committee.

"What was the food like?" "How were the people?" "Did you have to work awfully hard?" were some of the questions fired at Margaret Paterson on her return from Eng-

land. Peg visited Europe under the SPAN program this summer to study personnel management in England.

Last spring at the All-University Congress Centennial Recognition Dinner Eleanor Ruud and Katherine LeRoy were two Pi Beta Phis out of ten University students presented with the Order of the North Star. Margaret Paterson received the Order of the Gopher. Katherine LeRoy and Margaret Paterson were also capped as Mortar Board members.

Other Minnesota A's who received awards last spring were Carni Cargill, who was graduated Φ B K and Joan Witte who was graduated cum laude. Phyllis Dahl was initiated into Chimes, junior women's honorary society.

If you like the color of the roaring 20's, flappers, gang mobs, dance marathons, and the Charleston, you would have enjoyed the Minnesota A's Campus Carnival show. Together with the Φ Δ Θ the girls won the first place award for the best sideshow act. Proceeds from this all-student activity held each spring go to the Campus Chest.

PLEGDED: Kathy Callas, Diane Johnson, Minneapolis; Virginia Tyrell, New Ulm; Helen Bagby, Huron, S.D.
GEORGIA COOK

IOWA ALPHA—IOWA WESLEYAN COLLEGE

Chartered, 1867

Pledge Day, September 30, 1951

INITIATED, October 6, 1951: Shirley Bridgeford, Stockport; Ruth Edwards, Moulton; Carol Ottinger, Park Ridge, Ill. Iowa A started the fall semester with eleven members and acquired two pledges to bring the total to thirteen, which is going to prove to be a very lucky number because of the wonderful spirit that exists in the chapter.

Last spring, Georgia Volkman was announced Sweetheart of A X A at the Lambda spring formal.

Joan Keefe and Bernita Rohlfing were tapped by Qui Est, an honorary women's fraternity for girls with exceptional leadership qualities.

Homecoming for Wesleyan came and with it sleepless nights and restless days, all because of building floats, setting up house decorations, and thinking up original skits for Boom Night.

The old pledges were aroused at 11:30 p.m., October 5, and told of their coming initiation the next day with the Blue Heaven Ceremony. They were then taken up to the Pi Beta Phi Suite, where a traditional cooky-shine took place.

A Student Union Committee meeting was held and two of our number are now members. They are Bernita Rohlfing and Marilyn Bobinsky.

PLEGDED: Barbara Hamlin, Bonaparte; Pauline Sywassink, Muscatine.

MARILYN BOBINSKY

IOWA BETA—SIMPSON COLLEGE

Chartered, 1874

Pledge Day, September 19, 1951

With "Encores Away," a lively skit depicting college life under a military regime, the Pi Beta Phis made their bow in the Simpson College annual Miniature Orpheum Show March 9.

March 19 saw Iowa B's Wine Carnation Chorus walk off with the All-College Sing trophy. "Forward, Simpson," a college song composed by Sven Lekberg, chairman of the division of music, and "Stardust" were the numbers performed by the Pi Beta Phis.

Pi Beta Phis were stars in still another field, winning the basketball "A" trophy and the badminton doubles championship. Barbara Compton, Mary Reynolds, and Joan Walter were elected to the W.R.A. Honor Society, Simpson women's letter organization, and Joan Walter was elected secretary of the W.R.A. Board.

May 6, with the smell of ham and eggs, muffins and coffee hovering in the air, Iowa B prepared to entertain Simpson professors and their wives at the annual faculty breakfast. May 19 the chapter repaired to Lake Aquabi for a picnic. A "Beau and Arrow Tea," honoring all the girls on campus who had become pinned or engaged during the year, was held May 20 in a tulip and lilac bedecked chapter house. It is hoped that this tea will become an annual affair, and that it will help to foster friendlier relations between the different women's fraternities and the independent women on campus.

Upon their return to college this fall, Iowa B's were thrilled by the announcement that they had won the Panhellenic Scholarship Cup, and had led the college in grade averages for the preceding semester.

Rushing was climaxed September 18 by the preference dinner and the traditional Arrow Wedding, symbolizing the joining of pledge and fraternity. The following day eleven new Pi Beta Phi angels formally received their golden arrowheads.

Highlight of the new semester was the dedication October 2 of the new Sigler Home Economics Center on the Simpson

campus. The building was the gift of the late Mrs. F. C. Sigler, an Iowa B alumna.

Joan Walter was crowned All-College Sweetheart at the Simpson College Beauty Ball March 10. Joan Phillips was attendant to the All-College Sweetheart, and Janet Walter was attendant to the May Queen.

Charlotte Clark is president of M Φ E, professional music sorority; Barbara South is vice-president; and Martha Dinwiddie, treasurer.

The Simpson College Choir boasts eleven Pi Beta Phi members, with Charlotte Clark serving as vice-president of the choir, and Joan Walter as secretary.

On the staff of the *Simpsonian*, the college newspaper, are Janet George, society editor, and Marilyn Fansher, circulation manager.

Three Pi Beta Phis, Margaret Officer, Carolyn Malone, and Jean Simpson, have roles in the first college play of the year.

Joan Walter is secretary-treasurer of the junior class and treasurer of the college social life committee.

PLEGDED: Betty Budd, Mary Keeton, Carolyn Malone, Gloria Metcalf, Indianola; Ardyce Clemons, Eldora; Betty Finch, Kelley; Mary Katherine Hetzel, Mount Ayr; Adina Lundquist, Willmar, Minn.; Carolyn Sanderson, Osceola; Jeanne Stewart, Seattle, Wash.; Beverly Thomas, Council Bluffs.

MARTHA DINWIDDIE

IOWA GAMMA—IOWA STATE COLLEGE

Chartered, 1877

Pledge Day, September 25, 1951

INITIATED, September 27, 1951: Jane Greenwood, Texarkana, Ark.; Jane Porter, St. Louis, Mo.

Iowa Γ 's were welcomed back to their college home by our new chaperon, Mrs. Cecil Martin, September 15. Rushing plans were made in the next few days, and rushing opened with 379 girls attending open house the first day. The next day rushees were entertained by the "Pi Beta Phi Circus." A barbershop party, Pi Beta Phi Panhel Hotel, and Pi Phi Heaven concluded the week's activities, and the chapter was very pleased over its twenty-one new pledges!

The main topic for conversation this fall is the chapter's winning of the Philadelphia Vase. The members anxiously awaited its arrival, and it is now very proudly displayed in a prominent place in our trophy case.

The main emphasis at Homecoming was on the game between Iowa State and Kansas State. Along with this went the pep barbecue, which included pajama relays between organized houses on campus. Janet Davis was Iowa Γ 's nomination for Homecoming Queen to reign over the gala Homecoming festival.

Barbara Short, president of Mortar Board, led the fall induction service for all new freshmen and transfers on campus. The traditional candlelight ceremony was presented in the center square of four dormitories, and presented a challenge to each girl present. Rosemary Iverson and Jo Sorenson, members of Mortar Board, also took part in this service.

Marylee Rushing was named one of the finalists for Harvest Ball Queen. Joyce Lindgren and Janet Davis were freshman leaders during Freshman Days. Dorothy Owen was publicity chairman for the Home Economics Ball October 27.

PLEGDED: Molly Baker, Emmetsburg; Patricia Barnes, Glenview, Ill.; Patricia Beaubien, Durango, Colo.; Francis Bergson, Sioux City; Marjorie Brown, Park Ridge, Ill.; Frances Charters, Fort Madison; Mary Crippen, Dorothy Will, Evanson, Ill.; Marilyn Franke, Arlington Heights, Ill.; Catherine Foster, Clinton; Delores Int Veld, Pella; Sue Moore, Kansas City, Kan.; Barbara Mound, Webster Groves, Mo.; Mary Patterson, Vermillion, S.D.; Joan Redman, Glidden; Nancy Russell, Council Bluffs; Priscilla Kay Johnston, Elizabeth Seaman, Ames; Mary Burbank, Ellen Olmsted, Patricia Thorpe, Des Moines.

JO ANN SORENSON

IOWA ZETA—STATE UNIVERSITY OF IOWA

Chartered, 1882

Pledge Day, September 13, 1951

INITIATED, March 17, 1951: Jane Blake, Joan Johnston, Cedar Rapids; Barbara Clark, Jane Kerrigan, Dubuque; Sally Goen, Sumner; Marjorie Martin, Hamburg; Martha Overholser, Omaha, Neb.; Helen Roseberry, Le Mars; Janet Schmidt, Eldora; Arjes Sundquist, Sioux City; Elizabeth Swartz, Frances Swartz, Susan Tagge, Iowa Falls.

April 25, 1951: Mrs. Harriette W. Evans, October 3, 1951: Marilyn Hart, Keokuk; Anne Lalor, Iowa City.

With the first semester of 1951-52 still young, Iowa Z's have begun to readjust their lives to the busy tempo of campus life. With the inevitable disappearance of the seniors and the

consequent arrival of the freshmen and other new students, the enrollment figure for SUI stands at around 7,000, more than a 2,000 drop from last fall's figure. The physical picture of the campus has changed with a number of new buildings springing up around the campus: a communications building to house *The Daily Iowan* and WSUI, campus radio station; an Iowa Hospital School for Severely Handicapped Children, and an addition to the women's gymnasium.

Probably the most important honor to come to an Iowa Z this fall was to Carla Heller who was awarded the Harriet Rutherford Johnstone scholarship. Carla, house treasurer, is also treasurer of the Y.W.C.A. and active in many campus groups.

The Panhellenic year was opened officially with a scholarship banquet October 1 in the Iowa Union. $\Gamma \Phi B$ won the cup for the best scholarship for the 1950-51 school year. The Iowa Z's have been making extensive study plans to raise their scholarship average and regain the cup they held for many years.

President Marian Guy returned from the Theta Province Workshop held at Lake Okoboji this summer with many wonderful ideas which Iowa Z promptly went to work on.

The Scottish Highlanders, the gaily plaided group who dance, play the bagpipes and drums for football game intermission entertainment, took their annual trip this year to the Purdue-Iowa game. Ten Iowa Z's were among the group, four of them new pledges.

The Y.W.C.A. is including a Committee on Effective Citizenship in its program this year. The object of the committee, which is actually an open study group, is to enlighten students about their government and encourage them to participate in it.

Campus beauty queen season is here again. Joan Barrett is Iowa Z's candidate for Dolphin queen of the annual water show. Helen Roseberry is competing for Quadrangle queen.

Phyllis Allen and Nancy Hunt have been appointed members of the Union board sub-committee, a group which plans the student social program at the Union. Sally Strother, Phyllis Allen, Ann Wells, and Fran Swartz are working on the *Hawkeye* annual staff. Phyllis Channer was selected to sing with the All-University chorus. Appearing as models for Profile Preview, annual style show for the new students, are Joan Barrett and Sally McConnell. Joan Johnston has been appointed music director for WSUI. Many girls worried in the orientation program for new students. Marjorie Martin, Joan Johnston, and Helen Roseberry are working on the Y.W.C.A. hospital board.

Following pledging ceremonies $\Phi \Gamma \Delta$ entertained the active chapter and 13 new pledges at an informal party at their house. ΣN held an exchange September 25; ΣX , October 9.

The Iowa Z's have inaugurated a new program to meet and entertain friends in the faculty and administration by inviting them to Wednesday night dinner. The alumnae advisory board met with the active chapter for dinner October 8.

PLEGGED: Ann Andrews, Joan Ewers, Jean Ewers, Iowa City; Phyllis Channer, Oelwein; Nancy Charleton, Des Moines; Sally Coddington, Dubuque; Mary Hunter, Grand Junction; Sally McConnell, Orlando, Fla.; Jeanette Noble, Fort Madison; Martha Paine, Clinton; Patricia Roseland, Clear Lake; Diane Skinner, Harriett Whitesal, Cedar Rapids; Marilyn Larson, Mt. Vernon, N.Y.; Gay Young, Clayton, Mo.

MARTHA OVERHOLSER

IOTA PROVINCE

SOUTH DAKOTA ALPHA—UNIVERSITY OF SOUTH DAKOTA

Chartered, 1927

Pledge Day, September 16, 1951

INITIATED, March 10, 1951: Ginny Milliken, Sioux Falls; Dorothy Iverson, Canton; Marcine Muckey, Mary Ann Boyles, Connie Clark, Yankton; Marlene Rieb, Parkston; Pegg Gorder, Aberdeen; Shirley Coe, Custer; Pat Henley, Claremont; Ann McClenahan, Mary Quintal, Mitchell; Jo Vaughn, Wessington; Barb Jones, Rowena; Eileen Dolan, Beresford; Salley Olson, Mary Jane Lee, Vermillion.

Spring activities of 1951 for South Dakota A got off to a grand and glorious start when Pat Henley was elected "Miss University." She was chosen on the basis of beauty, personality and talent. At the A T O spring formal, sweet, dark-haired, blue-eyed Pat was also selected as the "Sweetheart of A T O."

Pert Janet Swab, South Dakota A's candidate for the Amy Burnham Onken award, was chosen Honorary Colonel at the annual Military Ball in April. At this time, Lois Milliken also received the honor of being crowned second battalion sweetheart.

Pi Beta Phi sang "You'll Never Walk Alone" at the "Swingout" under the direction of Carlis Anderson. The chapter won third place. It was at this event that Joanne Jennings and Elizabeth Isaak were tapped for Mortar Board.

The theme of wine and blue was effectively carried out through the decorations, flowers and favors at the Founder's Day luncheon April 28, at the First Congregational church.

Lois Milliken was named the outstanding dramatic arts senior. Janet Swab and Bonnie Anderson were elected to $\Phi B K$. Janet was also selected for *Who's Who among American Colleges and Universities*.

The new national colonel of Guidon, auxiliary to Scabbard and Blade, is Elizabeth Isaak. Maureen Sorenson was initiated after three days of strenuous maneuvers. Z ΦH , professional speech fraternity for women, initiated Skeets Wells, Barb Jones, and Joan Vaughn just before the end of last term.

Marlene Rieb, head drum majorette for the University band and "Miss Ruskin Park" was selected as "Miss South Dakota." Outstanding for her talent, beauty and personality, she placed sixth in the Atlantic City "Miss America" contest.

September 5, the chapter joined together to start another scholastic year. Much to the girls' joy and surprise, they found the house had been redecorated during the summer. The bedrooms on second floor and the third floor were painted. The chapter room was also repainted and new knotty pine furniture bought for it. However, they are fondest of their purple bathroom!

Rush Week was a great success, commencing September 11. The chapter began with open house and closed with the traditional preference dessert, "Hawaiian Isle."

During the first month of school, exchange dinners were held with the $\Sigma A E$ and $A T \Delta$. The chapter also had an

informal buffet supper at which time a truce was signed with the $\Sigma A E$ chapter concluding a two week long friendly feud. The A T O's challenged the chapter to a mock football game after the men finish their interfraternity football season.

Mary Ann Boyles received the first scholarship ever offered to the most outstanding student in the Business Education Department.

Plans for Dakota Day, October 20, were made. "Harvest of Victories" was the float theme this year. The chapters sincerest appreciation went to Kansas A for their suggestions for house decorations from which South Dakota A received their idea.

The chapter enjoyed a visit by Iota Province President, Mrs. Chiles P. Plummer in late September. Her talks and personality were an inspiration to all of us to strive to become better Pi Beta Phis.

PLEGGED: Claire Dalton, Akron; Darlene Schroeder, Mary McKeon, Rapid City; Eileen Wallace, Britton; Barb Zimmerman, Marcie Myhra, Joan Wagner, Sioux Falls; Joyce Cowles, Vermillion.

JOANNE JENNINGS

NEBRASKA BETA—UNIVERSITY OF NEBRASKA

Chartered, 1895

Pledge Day, September 16, 1951

You may not believe this, but the Nebraska "angels in disguise" have turned athletic. Last spring, before the finals flurry began, the chapter challenged $\Phi \Gamma \Delta$ to a game of football and after a week of practice for both the team and the cheering squad, won the tussle 26-6. This spring just to prove the power-house line was still undefeatable the pledge class soundly trounced the $\Sigma A E$ pledges in both football and baseball. For their efforts they won an unwieldy barrel which is proudly displayed at all social occasions.

However, Nebraska B is not going "professional"; it is just part of the plan to liven up the routine "get-acquainted" hour dances now a tradition on the campus. The chapter is planning exchange dinners, picnics, sporting events, and rally get-together to add a little variety to the hour dance schedule with all fraternities.

Rush week this year featured such smash hits as "Alice In Pi-Phi-land" and "Annie Get Your Pin." Many of the girls participated in the first New Student week held at the University of Nebraska. The upperclassmen helped with registration, campus tours, convocations, social hours and administrative work while the freshmen spent the week learning all about the importance of their next few years, and also in getting acquainted with their classmates.

Jane Randall is feature editor of *The Daily Nebraskan*, campus newspaper. Nora Devore, Barbara Adams, Terry Barnes and Mary Ann Grundman are all busy with their executive posts on the *Cornhusker*, school annual, and Marg McCoy is in charge of entertainment at the Student Union. Bev Larsen, one of the two Mortar Boards, is now in charge

of the freshman pep squad in which six of the new pledges are enrolled. The 300 freshmen both boys and girls, form a large white N surrounded by red with their bright sweaters in the rooting section.

The Pi Beta Phis went out for Homecoming decorations in a big way with the entire house front decorated as a castle and a feudal battle royal between Jayhawkers and Cornhuskers raging in the front yard.

Late in September, the new province president, Mrs. Evelyn Plummer, visited Nebraska B for an all-too-short visit. The girls honored her with a Pi Phi night pajama party while the two world travelers, Virginia Cooper and Beverly Heller, showed all their movies of Europe taken during the summer.

PLEGGED, April 5, 1951: Joan L'Heureux, Hastings.

PLEGGED: Janet Anderson, Lexington; Marilyn Bourck, Plattsmouth; Carol Dewey, Betty Wittrock, Falls City; Marilyn Eaton, Janet Peterson, Julie Yost, Fremont; Mary Ann Harris, Omaha; Nancy Hemphill, Barbara Hof, Ann Jouvénat, Sally Warren, Lincoln; Sonna Holmes, Grand Island; Kathryn Huston, Salem; Ruth Lemke, Walton; Judith Palmateer, Madison; Halcyon Peck, Minden; Muriel Pickett, Schyler; Joan Rambour, Columbus; Nancy Randall, Kearney; Ellen and Andrea Svoboda, Cozad.

NANCY BENJAMIN

KANSAS ALPHA—KANSAS UNIVERSITY

Chartered, April 1, 1872

Pledge Day, September 10, 1951

INITIATED, April 14, 1951: Marilyn Hawkinson, Marquette; Betty Dickson, Sidonie Brown, Lynn Burton, Lynn Graham, Wichita; Jean Almon, Parsons; Anne Gorbitt, Topeka; Joyce Laybourn, Barbara Baker, Salina; Suzann Kinkead, Troy; Jane Allvine, Kansas City; Kay Lambert, Leavenworth; Jo Anna March, Frances Mason, Jean Denny, Lawrence; Edwina Schock, Kansas City, Mo.; Louise Heim, Ellinwood; Nancy Morsebach, Dallas, Tex.; Jacqueline Bushey, Newton; Mary Lynn Updegraff, Valley Center; Ruth Ann Marsh, Emporia.

October 19, 1951: Holly Holliday, Kansas City, Mo.; Sara Blair, Atchinson.

The cover of "Story Book Land" was opened, September 7, at Kansas A with the beginning of rush week. One hundred and twenty rushees were greeted by "Little Boy Wine and Blue," "Alice in Pi Phi Land," "Raggedy Ann" and "Andy" and were entertained by the "Dance of the Toys." Under the supervision of Jane Floyd, rush chairman, thirteen girls had joined the "wine and blue" when the cover of the "Story Book" closed, September 10.

Following rush week came the usual period of orientation, registration and enrollment. Registration figures show that enrollment at Kansas University has dropped 1071, from 7550 last year to 6479 students this year.

North College, the new freshman dormitory has been completed, and a new deferred rushing system has been inaugurated this fall at Kansas University. All freshman women are required to live in dormitories and not pledge a women's fraternity for one year.

Dr. Franklin D. Murphy, the new chancellor, was formally introduced to the student body at the "Jayhawks" first home football game, September 29. Dr. Murphy has replaced Chancellor Dean Malloy, who is now at Cornell University.

A guest at the chapter house this year is Aud Soiland from Stavanger, Norway. Aud is a foreign exchange student, majoring in occupational therapy.

Kansas A enjoyed a visit from Mrs. Chiles P. Plummer, Iota Province President, September 25 to 27. During the first night of her visit, the chapter held its annual scholarship dinner. The traditional menu was served with those girls having a B average eating chicken, a C average, meatloaf, and the remaining eating spam. An informal Pi Beta Phi night was held September 27, and Mrs. Plummer was entertained by rush week and "Rock Chalk Revue" skits.

The thirteen new pledges were formally introduced, October 27, at an open house held at the Lawrence Country Club. The Pi Beta Phis also entertained with a coke party at the chapter house, October 11. Each member invited two guests.

The sound of construction work, this fall, breaks the usual calm of "Mt. Oread." The Σ A E and A X Θ houses are both being enlarged. The addition to the Student Union Memorial Building is under construction and is to be completed next year. The Memorial Drive, circling the north side of the campus by the World War II Memorial, is also nearing completion.

The fourth annual Panhellenic Workshop was held November 16 and 17. The topic discussed was "The New Outlook on Sororities at K.U." On the agenda were group meetings, panel discussions, and speeches by Chancellor Murphy and Mrs. George Gale, N.P.C. adviser to Kansas University Panhellenic.

Homecoming was a little late this year, December 1, with the "Jayhawks" meeting the Missouri "Tigers" in their annual football game. The event was minus the usual spectacle of house decorations for the Interfraternity Council and

Women's Panhellenic voted to give the money and time, usually spent on decorations, to the flood relief in Lawrence.

Many Kansas A Pi Beta Phis have received individual honors. Helen Steinbuchel was tapped for Mortar Board and Jeanne Dressler elected to Φ B K last spring. Lucinda Stevens was elected treasurer of Δ Φ Δ , honorary art fraternity, and pledged to Γ A X, honorary advertising fraternity. Sidonie Brown was elected cheerleader and an honorary member of Jay Jaynes, women's pep club. Jean Almon was elected vice-president of Y.W.C.A.; Jane Floyd, treasurer of Women's Panhellenic; Virginia Ireland, secretary-treasurer of geology club; and Sissi Hedrick, secretary-treasurer of Φ A Θ , honorary history fraternity. Marilyn Hawkinson and Joyce Laybourn were appointed officers in Student Union Activities, and Martha Jane Shaw was elected to Jay Jaynes.

The pledges are also entering into campus activities. Ten are members of Student Union Activities, and seven are in the Y.W.C.A. Others are active in Junior Panhellenic; Girls' State Club; Jayhawker magazine staff; Forensic League; Quack Club, swimming club; and Tau Sigma, modern dance club.

PLEGGED: Sue Grosjean, Winfield; Jayne Grovier, Hutchinson; Dana Hudkins, Salina; Marilyn Hudson, Ann MacLaughlin, Katherine Scarritt, Phyllis Scott, Kansas City, Mo.; Ann Sims, Kansas City; Helen Pendleton, Independence; Patricia Roney, Marjane Sullivan, Georgianne Vandenberg, Wichita; Rachel Stauffer, Jefferson City, Mo.

GEORGIANNE HEDRICK

KANSAS BETA—KANSAS STATE COLLEGE

Chartered, 1915

Pledge Day, September 2, 1951

INITIATED, March 11, 1951: Patricia Barker, Larned; Dixie Des Jardins, Ruth Engle, Kay Weaver, Manhattan; Kathryn Jury, Topeka; Kathryn Keene, Kansas City; Grace Lobenstein, Ogden, Utah; Janet Marshall, New Orleans, La.; Mitzie Dee Meyers, Merriam; Margaret Mosley, Fort Riley; and Jeannine Wedell, Great Bend.

Kansas B began the year in a whirl of excitement, climaxed with 40 new pledges. The girls were rushed under the direction of Rush Captain Jackie Christie at a Pi Phi Plantation, on the Good Ship Pi Phi, under the Pi Phi Big Top, and with Pi Phis in Old Patee.

A new dorm plan has been inaugurated at K-State this fall. All freshman girls live in the new native limestone dormitory on the east side of the campus. Because of an overflow of girls, six pledges were able to move into the house. The dorm pledges come over for Wednesday meeting and dinner. Twice a semester they come for Sunday dinner.

Returning to the house this fall, the chapter found their dining room completely done over with Colonial wallpaper and brass lanterns. Also new sofas have been added to the downstairs hall.

A new social event this year was a Panhellenic picnic that was held on the eve of rush week. All the eight sororities agreed that it was a great success and left with plenty of good will.

Mrs. Plummer, Iota Province President, inspired the chapter with her visit in September. Everyone enjoyed making this new acquaintance.

"A-Haunting We Will Go" was the Pi Phi winning skit in Y-Orpheum last spring. In May, the Pi Phi Sweetheart Song and the Welcoming Song won the Intrafraternity Sing cup. This is the first time that one women's fraternity has won both events in the same year.

Among the personal honors, Diane Alexander, Dorcas Speer, and Charlotte Laing Dahl have been tapped by Mortar Board. Diane is vice-president and Dorcas is treasurer. Jackie Christie has been chosen for Prix, honorary for junior women. Jackie is also a member of the All-College Recreation Committee.

Last spring five girls received K-Keys for outstanding work in journalism. They were Catherine Merrill, Polly Pratt, Diane Alexander, Marilyn Weisbender, and Joni Newcomer.

Jeannine Wedell and Dorothy Wonder are on the Y.W.C.A. cabinet. In the athletic department, Peggy Goetz is secretary-treasurer of Orchesis and Ann Cleavinger is publicity chairman of W.A.A.

Catherine Merrill, who was graduated last year, is in England studying on a Fullbright Scholarship.

PLEGGED: Martha Ann Blum, Kansas City; Gwen Campbell, Council Grove; Jane Compton, Diane Hills, Beverly Hunt, Carolyn King, Beth Leonard, Ann Lundberg, Marion Smith, Manhattan; Janice Crawford, Stafford; Ann Currie, Nancy Ferrell, Susie Petersen, Wichita; Kathy Doucas, Phyllis McMullen, Phillipsburg; Sally Doyle, Douglass; Marilyn Egger, Ellis; Sue Green, Garden City; Barbara Hoff, Betsy Horridge, Kansas City; Betty Jo Hoffmeier, Iola; Marcia Hunley, Neodesha; Jeanie Hunter, Beverly Iott, Joleen Knapp, Susie Sears, Linna Snyder, Becky Thacher, Topeka; Beverly Johnson, Corpus Christi, Tex.; Barbara Larberg, Mission; Ann Morgan, Russell; Betty Mosley, Fort

Riley; Marilyn Peters, Cynthia Peterson, Salina; Ann Potwin, McPherson; Phyllis Ruthrauff, Overland Park; Laura Speer, Clearwater; Sandra Tatge, Herington; Mary Beth Tighe, El Dorado; and Nancy Young, Centralia.

POLLY PRATT

COLORADO ALPHA—COLORADO UNIVERSITY

Chartered, 1884

Pledge Day, September 16, 1951

Once again Colorado A obtained a fine pledge class. Sincere thanks went to Marjorie Butcher for her effort in making it a successful rush week. The afternoon of informal pledging was followed by a reception and dinner sponsored by the Mothers' Club under the direction of Mrs. Bly E. Curtis. Later in the evening, a celebration was held between the actives and new pledges of Pi Beta Phi and $\Phi \Delta \Theta$.

The chapter house had its face lifted during the second quarter of summer school. Such improvements as folding doors between the living and sun rooms and the rec room were made. This allows either section to be used as a separate room and provides an adequate place to hold chapter meetings. The former chapter room has been transformed into an attractive bedroom for six. Best of all is the new decoration in the bedrooms. Each is personalized with brilliant shades of drapes and spreads in contrast to the various subtle wall colors. The house really smiles now, along with the girls in it.

In the freshman dorms, Gretchen Gasser, Patty O'Connell, and Barbara Halsted are advisors; Patty Murphy is an assistant student director; and Barbara Gormley is a social coordinator. Mianne Enyart and Stephenie Drake upheld queen traditions by remaining among the six finalists for I.S.A. First Nighter queen. Mrs. Harriet Edwards, formerly with the ΔZs at Colorado A. & M., is the new chaperon.

The Buff football team beat their long rivaled opponent, Colorado Aggies, by a score of 28 to 13, but were defeated by Northwestern with a final score of 35 to 14. Several members made the 1,000 mile trip to Evanston, Ill., and were not disappointed by the spirit of the game, even though the score was unfortunate.

Much has been done in the construction of the new physics building; the geology addition is almost completed; and the new Memorial is underway. At the completion of the latter, the Business school will be moved into the present Memorial. The change to semester system has presented various problems and adjustments but at this point it looks like a successful year ahead for Colorado A.

PLEDGED: Ann Hopley, Mildred McCarthy, Virginia Verploeg, Mary Dee, Denver; Laurel McDonald, Nancy Thornton, Boulder; Jill West, Greeley; Barbara Simmons, Colorado Springs; Sandra Dicus, Helen Lee Sanden, Evanston, Ill.; Betty Carroll, Lockport, Ill.; Ann Offenstern, Rockford, Ill.; Jane Miller, Hinsdale, Ill.; Joan Kleinschmidt, Western Springs, Ill.; Virginia Poust, Sycamore, Ill.; Joyce Converse, Ann Moulton, Los Angeles, Calif.; Katherine Kolts, Jean Marples, Altadena, Calif.; Nancy Van de Carr, Piedmont, Calif.; Jane Woodhouse, Buffy Cole, Birmingham, Mich.; Cynthia Wheelock, Grosse Pointe, Mich.; Joyce Lamb, Cedar Rapids, Ia.; Jody Hall, Ames, Ia.; Mianne Enyart, Marcia Dumas, Barbara Duncan, Des Moines, Ia.; Mimi Almond, Enid, Okla.; Marcia Millikin, Patricia Pigman, Tulsa, Okla.; Carol Barnes, Amarillo, Tex.; Bonnie Blankenship, Kansas City, Mo.; Jo Ann Buck, Walla Walla, Wash.; Stephenie Drake, Wichita, Kans.; Paula Pedroza, Eureka, Kans.; Rita Durenberger, Redwood Falls, Minn.; Alice Frith, South Bend, Ind.; Virginia Hall, Atlanta, Ga.; Sally Jensen, Sheridan, Wyo.; Jane McCormick, Long Island, N.Y.; Barbara McGillivray, Hawaii, T.H.

PATRICIA MOONEY

COLORADO BETA—UNIVERSITY OF DENVER

Chartered, 1885

Pledge Day, September 24, 1951

INITIATED, April 27, 1951: Barbara Nunn, Karna Wangerin, Denver; Betty Jo Redburn, Grandby.

Spring Quarter on the University of Denver's Campus was an array of lovely warm days and beautiful with the newly landscaped grounds. The usual spring whirl began with the annual formal given by the Interfraternity Council, B Θ Φ and ΣX fraternities entertained the chapter at picnics in the beautiful mountains near Denver.

May Days were held on May 10, 11, and 12. The festivities began with an assembly at which the May Queen was crowned. Eleanor Tracy was chosen as attendant. At this assembly Colorado B had Alda Beeler, Barbara Jones, Louise McLaughlin, Betty Jo Redburn and Karna Wangerin tapped for A A Δ . Marjorie Opie, Dorothy Carr, and Anna Lea Miller were tapped for Mortar Board. The celebration continued the next day with a barbecue and the Twilight Sing that evening. "Someone To Watch Over Me" was sung by

the chapter. "Grudge fights" between groups on campus took the limelight on Saturday. Pi Beta Phi was challenged to Jello fights, egg fights, and a victorious fleetball game with ΔT . A perfect conclusion to all was the Senior Prom.

In spring elections Dorothy Carr was elected Mentor president, Barbara Kendall, Parakeet president; Peggy Cashin, Z Φ H; Pat Willimont, social chairman for A.W.S. and Jo Ann Gholson, art chairman. Marian Brink, Eleanor Crawford, Jean Hill, Donna Rabinoff, Imogene Wilhite, Rosa Witsel, Louann Moore, and Eleanor Tracey were elected to $\Phi B K$.

The girls' mothers were honored at a dinner May 14, a Scholarship Banquet was held May 28, the spring dinner dance entranced everyone June 1, and sad goodbyes were said at the Senior Breakfast June 3.

Summer excitement developed when it was learned that the chapter was fortunate in receiving the Balfour Cup again and the Campus Scholarship Cup. Redecoration of the house was being done in a colorful modern way under the direction of a new initiate design student, Barbara Nunn.

Rush Week found the members refreshed from summer and ready for the Open House Teas September 15 and 16. Date book parties continued during the week. Delightful skits were staged such as "Peaches Pi Phi Stages Style," "How Pi Phi Got Started in the West," "Gambling Is Taboo," "Flappers and Fraternities," "Snow White Fantasy."

PLEDGED: Michele Bendekovic, Judy Borstadt, Kathy Cross, Kathy Edwards, Emmeline Evans, Edie Davis, Joan Daniels, Betty Farrand, Frances Freeman, Marcia Gore, Barbara Hill, Mary Ellen Kelly, Mary Lanis, Nancy Nordlund, Beverly Taylor, Carolyn Turnquist, Pat Walker, Virginia Willimont, Else Madsen.

JO ANN GHOLSON

UTAH ALPHA—UNIVERSITY OF UTAH

Chartered, 1929

Pledge Day, April 21, 1951

INITIATED, April 29, 1951: Ann Nate, Patricia Sweeney, Salt Lake City; Gwen Alvord, Ann Draper, Patricia Dunbar, Ogden; Colleen Jannev, Garfield; Catherine Peterson, Blackfoot, Ida.; Mrs. Clotil Perry, Ruth Rich, North Hollywood, Calif.

In April the annual Founders' Day Banquet was held at the Country Club. Members of the alumnae club and girls of the active chapter joined together to provide a very entertaining program.

Next on the agenda came the Spring Formal at the Hotel Utah. In the atmosphere of toadstools and elfs, the dates and chaperons were presented with pocket secretariats embossed with the Pi Beta Phi crest. Chairman Ann Bowman and her committee made it an enjoyable evening for everyone.

"U" Days brought weeks of practicing songs and making costumes for the annual songfest. The theme of the chapter's song was School Days and each girl was cleverly attired in a dark skirt, white blouse, and plaid vest. Under the capable leadership of Karen Mortensen, Utah A walked away with the third place trophy. Marilyn Nichols was elected "U" Days queen by the student body, to reign over the festivities.

Other honors came to Ann Nate and Pat Sweeney who were tapped for Spurs. Artillery sponsors Carol Woods and Sue Bradford have been promoted to Colonel and Lieutenant Colonel respectively. Joan Olpin was graduated with honors. The quarter was successfully ended with the senior farewell. The theme for Homecoming was Welcome Alums and Utah A hoped to walk away with the prize.

Shauna Wood, as chairman of a fashion show, worked hard to make it very outstanding.

PLEDGED: Marilyn Huckins, Margene Johnson, Salt Lake City; Nancy Ann Pugmire, Ogden.

JOANN NICHOLS

WYOMING ALPHA—UNIVERSITY OF WYOMING

Chartered, 1910

Pledge Day, September 22, 1951

INITIATED, September 14, 1951: Maryann Forbes, Laramie; Barbara Mill, Yoder.

Wyoming A was very busy with Homecoming. Patty Hunton was the song leader for the Homecoming sing. The Pi Beta Phi's sang "Sleep" and "Hi Hi." Barbara Terry, a transfer from San Diego, was a finalist for Homecoming Queen. Everyone eagerly worked on the house decorations and the float. The house was "Decorated" with a "pile of junk," boarded windows and spider webs. There was a sign saying "We Will Clean Up Saturday." Gold grecian models stood as trophies with a brown and gold background on the Pi Beta Phi float.

This fall ten universities were chosen from the United States to send representatives to the annual contest for Miss Football. From these one girl was chosen Football Queen for

1951. Barbara Bourne was the representative sent from Wyoming.

Carrol Wirig was chosen as "Miss Evanston" to enter the "Miss Wyoming" contest. Patricia Richardson, Rock Springs, was chosen one of the twirlers with the University band. Two of the girls, Reta Wick and Elizabeth Beresford, are editors of the organizations for the university year book. Kay Jons, Leah Ross, and Nancy Bane, were recently initiated into Spurs. The Student Senate appointed Ruth Irvin to serve on the A.S.U.W. social committee.

A most enjoyable part of fall activities was open house held for the university fraternities. Unscheduled were the pledge "sneaks" which proved an excellent opportunity for the pledges to meet the fraternities and gave the actives a chance to renew acquaintances.

The Pi Beta Phis had a very interesting and inspiring week-end October 7 and 8. Mrs. Chiles Plummer, Iowa Province President, was here, Sunday night after she arrived there was a "Pi Phi Party." Cocoa and donuts were served by the pledges. There was some entertainment but most of the time was left for getting acquainted. Mrs. Marie Divisek, province vice-president was a guest Monday evening for dinner.

Wyoming A had a very successful rush week. Every night the parties followed a definite theme: Monday night—Showboat; Tuesday night—Moonlight Bay; Wednesday night—the Mexican party; Thursday night—Circus night; Friday night is the climax of our rush week. It was the traditional Pi Phi Wishing Well. For refreshments there was the Arrow-Cake and punch. There was a lovely cake cutting ceremony which was led by Cordell Cullen, president. Each of the rushees was given a "Golden" chain of friendship. Helen Peters sang while they made a wish and dropped their chains in the wishing well.

PLEGDED: Kay Hirsig, Barbara Tysor, Joan Bourne, Kate Dinneen, Barbara Howard, Donna Killebrew, Isabel Roedel, Cheyenne; Polly Lou Ekdall, Billings, Mont.; Ialene Gabrielson, Laramie; Joan Graham, Belle Fourche, S.D.; Patty Graham, Sharon Evans, Mary Jo Goble, Casper; Patricia Richardson, Rock Springs; Evelyn Wilson, Nancy Garbutt, Sheridan.

HELEN PETERS

OKLAHOMA ALPHA—OKLAHOMA UNIVERSITY

Chartered, September 1, 1910

Pledge Day, September 7, 1951

INITIATED, August 29, 1951: Myra Beth Gungoll, Enid; Bernice Homer, Pampa, Tex.

The fall semester of 1951 began with a bang at Oklahoma A. Although Rush Week was anything but cool, it was still wonderful. O.U. was very happy to report that 87% of all girls enrolled in rush this fall pledged.

Each year the pledge classes of all twelve women's fraternities meet at a different house and have a picnic together. This fall the picnic was held at the Pi Beta Phi House. Barbara Whitehurst, past president of Oklahoma A, was awarded the Gold Letzeizer Award as the most outstanding senior woman. Helen Hoehn was presented with the outstanding sociology award.

Founders' Day was held at Oklahoma A. & M. with Oklahoma B. They certainly have a beautiful addition to their house, and their new Student Union Building is wonderful. This year they will come to Norman and be entertained in O.U.'s new union. The entire campus is really thrilled over its new building. The opening was held in the latter part of September and the whole campus was there to inspect and give its approval. This year Ann Avery is a member of the Union Activities board, while Patti Patton was a member of the summer board.

At the annual Mortar Board Walkout, Patti Patton was named one of the ten outstanding freshman girls. Patti was also elected to the Student Senate. Along this line, A A Δ, the honorary fraternity for freshman women, took in Joan Shaw, Mary Ann Menefee, Gail Hughes, and Kathryn Whitehurst. The Smarty Party, for girls with a 2.00 grade average or better, invited more than half the girls in the chapter to attend their annual event. The Matrix Table for outstanding junior and senior women, also selected quite a number of Pi Beta Phis to attend. The national business fraternity, Π Ω II, elected Julia Beckman to preside over its meetings and Mary Ann Simmon to be its secretary.

Each year Miss Dorothy Truex, Dean of Women, celebrates her birthday by coming to the Pi Beta Phi House for dinner. She is a very charming person, and all the girls love to have her.

At the close of the semester last year, the alumnae from all over the state came to Norman for their convention. They have made big plans for additions and improvements on the house. The actual building should begin by the end of this college year.

Fall formals, Homecoming Day, Dad's Day, and that Dallas Weekend that all of Oklahoma and Texas so anxiously await, will make a glorious and exciting year complete.

PLEGDED: Jean Black, Muskogee; Jane Brown, Shawnee; Pat Casey, Tonkawa; Margaret Maxey Cooper, Shirley Frost, D'Arline Holcomb, Sarah Maddox, and Betty Ann Willey, Oklahoma City; Dixie Dillingham and Betty Dolman, Ardmore; Mary Ann Dugan, Idabel; Sylvia Griffin and Janey Kimbell, Chickasha; Mary Jane Heine, Bartlesville; Nancy Kennedy, Purcell; Janith Knauer and Mitzi Lohmeyer, Springfield, Mo.; Nancy LeHew, Guthrie; Marilyn McGehee, Bristow; Marilyn Miller, Ponca City; Jean Muennig, Joplin, Mo.; Signe Stamets, Woodward; Dolores Stanfield, Ada; Jane Suddath, Denton, Tex.; and Virginia Ann Vancil, Durant.

MYRA ROBBERTSON

OKLAHOMA BETA—OKLAHOMA A. & M. COLLEGE

Chartered, August 12, 1919

Pledge Day, September 10, 1951

After a very successful rush season Oklahoma B has settled down to studying once again with the slogan "Let's keep that scholarship cup."

The novel cooky-shine, which is always a surprise and such fun for the pledges, followed formal pledging September 24.

The Stillwater Alumnae Club entertained Oklahoma B's thirty-five proud arrowhead wearers with a picnic, October 9.

Oklahoma A. & M.'s new library and classroom building are nearing completion, as is the new wing of the Δ Z house.

The Student Union sponsored a fair October 19. Every group on the campus could have a booth. Each group received 60 per cent of the profit that its booth made, so it was really a worthwhile proposition.

Barbara Crutchfield was elected secretary of the Arts and Science Student Council; and Elizabeth Puryear recording secretary of K Δ II, honorary educational fraternity.

Marvella Hern, a freshman pledge, was elected to represent Oklahoma A. & M. at Kansas City, Missouri, in the American Royal Queen Contest. The honor of being elected the first queen of Oklahoma Military Academy was also recently bestowed upon Marvella. Another pledge, Billy Drew Reeves, was elected vice-president of the college's choral club.

Oklahoma B is practicing hard for the annual "Cold Cream Bowl" with the K A Θs. This is the third year for the big event.

With Homecoming festivities, the chapter's hayride, and freshman queen race and elections, the house at 923 College will continue to be a busy place through the coming months.

PLEGDED: Joan Miller, Bartlesville; Mary Bolin, Bristow; Martha Sue Fox, Caddo; Joy Sprague, Chickasha; Claire Escot, Jo Gaunt, Gerry Wyatt, Cushing; Marian Adams, Marvella Hern, Jean Ranck, Enid; Georgann Benjamin, Granite City, Ill.; Jacque Bennett, Caronelle Roe, Betty Jane Taylor, Oklahoma City; Pat Hawes, Patsy Zoldoske, Pawnee; Mary Lou McGee, Betty Lou Williams, Roswell, N.M.; Darlene Witt, Route Davidson; Julianne Hardin, Shawnee; Markeyta Hladky, Betty Taylor, Stillwater; Billy Drew Reeves, Tishomingo; Sherry Lou Brown, Janice Browning, Jayne Dean, Janet Jamieson, Marcia Lorenz, Nancy McGune, Doris Ann Stanley, Tulsa; Sally Goodpaster, Vinita; Barbara Anderson, Pat Camp, Waukomis; Patti Hall, Winfield, Kans.

JANE ROBERTSON

ARKANSAS ALPHA—UNIVERSITY OF ARKANSAS

Chartered, 1909

Pledge Day, September 26, 1951

With the excitement of rush week over, Arkansas A once again settled down to classes and studying. During rush week Arkansas A added twenty-one girls to its chapter. Margaret Bullard, the younger sister of Marie Bullard, a former member of the chapter, was elected president of the pledge class. In honor of the pledges the chapter entertained with a sweater hop and a buffet supper. Many other plans were underway including a buffet supper for the football team, a faculty tea, a Winter Wonderland formal, and a fall outing held at Lake Wedington which will be a combined hayride and wiener roast.

Outstanding events on the campus included a Cement Mixer dance held on the sidewalk in front of the main library and two pep rallies preceding football games.

Barbara Morley was elected president of Rootin Rubes for the coming year, and was also selected to serve as cheer leader. This will be Barbara's second year on the cheering squad. Mary Lou Thomas was elected treasurer of Rootin Rubes, an organization formed to promote school spirit. Nancy Ann Hall was elected president of the Arkansas Women Voters, an organization comprised of all the women on the University campus.

PLEGDED: Patsy Barton, Nancy Jo Bedford, Flo Martin, Fort Smith; Margaret Bullard, Gloria Brown, Maudie

Watkins, Martha Jean Martin, Little Rock; Ann Dalton, Brinkley; Sue Dickens, Texarkana; Ann Ferguson, Pine Bluff; Mary Ann Fletcher, Stuttgart; Mary Ann Goff, Jonesboro; Vivian Patterson, Blytheville; Peggy Rounton, Ashdown; Robin Dale Wilson, Barbara Wright, Anna Jean Pappas, Hot Springs; Ann Barrett, Mary Kay Huntington, Carolyn Rhodes, Lorna Stokenberry, Fayetteville.

JANET DIEKMAN

TEXAS ALPHA—UNIVERSITY OF TEXAS

Chartered, February 2, 1902

Pledge Day, September 16, 1951

INITIATED, September 9, 1951: Olive Beaton, Kay Fortson, Fort Worth; Ann Cheavens, Dallas; Mary Ann Elliot, Temple; Irene Elmore, McAllen; Neilyn Griggs, Amarillo; Clare Masterson, Houston; Carol Nash, Waco; Marilyn Sadler, Little Rock, Ark.; Joanne Shackelford, Corpus Christi.

In the tradition of Texas, Pi Beta Phi at the University of Texas has left its brand on the campus. It's a brand to be proud of too, for this fall the Dean's Office informed the chapter that it stood second in scholarship on the campus, only .008 behind first place $\Delta \Delta \Delta$. This news inspired Texas A to a successful rush week where they pledged forty-five girls.

Even last spring the members were lassoing the honors. Pi Beta Phi received honorable mention for the annual Women's Intramural Trophy; and Gail Campbell and Barbara Esgen were recognized as outstanding intramural managers.

Last April the University's most exciting event, Round-Up, arrived with its colorful parade of crepe paper floats, the thrilling Texas Relays, and of course, the presentation of the Sweetheart of the University of Texas. Of the twenty-five nominees for sweetheart, Texas A claimed these five: Jeaneane Booth, Gail Campbell, Clare Masterson, Joan Ragsdale, and Frances Schneider. The Student body elected Frances as one of the "Big Five" contestants.

Pi Beta Phi members and alumnae gathered for the Founders' Day dinner at the new Austin Country Club April 27.

For weeks preceding May 6, Panhellenic's Varsity Carnival was the center of campus interest. Each men's and women's fraternity entered either a show or concession. Pi Beta Phi won second place cup for their show, "Smoke Dreams." The proceeds from the carnival go to a building fund for a campus amphitheatre.

In the "Bluebonnet Belle" section of the yearbook, the *Cactus*, Jill King was among the eight beauties, and Connie Nelson was one of the twenty runners-up. Joan Ragsdale, who was tapped for Mortar Board and also was chosen one of the outstanding students by the *Cactus*. Eleanor Bering was chosen $\Phi \beta \kappa$, Lois Agnor was elected to $\Sigma \text{ I E}$, Nancili Crosthwaite was selected for $\Sigma \Delta \Pi$.

The State Legislature, foreseeing the drop in enrollment from 17,000 in 1950 to 12,000 in 1951, not only refused to add new courses to the curriculum, but also reduced University faculty personnel. However, the extensive building program is still in progress. Three classroom buildings, the pharmacy building, the maintenance building, and the journalism building, will be completed soon.

Shelby Reed served on the freshman orientation committee, and Frances Schneider was elected to Cap and Gown Council. The University of Texas Sports Association elected Joan Ragsdale president; Margy Crosby, leader of the golf club; and Onah Barwise, leader of the fencing club. Eleanor Greer was picked as one of the three most beautiful pledges on the campus.

There are now thirty men's fraternities at the University of Texas, $\Theta \text{ X}$ being the newest to get its charter. Both K A and $\Phi \text{ M}$ have just completed their new houses.

October 20 and 21 the chapter went to Bastrop State Park for a "retreat." Mrs. Thomas Graham, the Kappa Province Vice-President, was the guest of Texas A. At this retreat the chapter gained unity and inspiration.

PLEGDED: Gay Blanks, San Angelo; Nancy Brelsford, Carolyn Kongabel, Betty Ann West, Houston; Charlene Capps, Brownwood; Jane Carter, Mary Sue Edwards, Eleanor Greer, Mary Jane English, Phyllis Keese, Sara Ellen Neale, Ann Lee Sugs, Ann Vanston, Ann Wells, Dallas; Carla Jo Cocke, Eugenia Hill, Nancy Moody, Austin; Ruth Cook, Atlanta; Anne Curtis, Brady; Anne Drye, New York, N.Y.; Genevieve Dumas, Megan Dunbar, Marjorie McGown, Sara McNeel, Betty Menefee, Nalda Van Brunt, San Antonio; Ann Garland, Eagle Pass; Mary Morgan Glass, Marlin; Ann Hawley, Texarkana; June Carol Henderson, Lufkin; Janelle Hicks, Leta Patton, Waco; Sidney Howell, Bryan; Maxine Jenkins, Rotan; Barbara Kidd, Tyler; Martha Ann Knapp, Weslaco; Alice McCart, Fort Worth; Ann McKnight, Jeanne Tyrrell, Beaumont; Virginia Montgomery, Shorthills, N.J.; Laura Randall, Galveston; Mary Julie Ross, Fort Smith, Ark.; Sara Somerville, Wichita Falls; Bet Studdert, Midland; Sara Swift, Cameron.

JOAN RAGSDALE

TEXAS BETA—SOUTHERN METHODIST UNIVERSITY

Chartered, 1916

Pledge Day, September 21, 1951

INITIATED, March 11, 1951: Barbara Badt, Barbara Caufield, Gloria Dahl, Kay Flippen, Jane Froman, Gladys McFarland, Peggy Merrill, Patsy Murphey, Connie Polhemus, Sydney Ann Shumate, Martha Wallace, Mary Ann Yates, Suzanne Smith, Sue Puckhaber, Dallas; Adrienne Andrews, Wichita Falls; Antoinette Barksdale, Ruston, La.; Nancy Burrus, Elaine Eastland, Corpus Christi; Sally Carroll, Joanne Hagen, Sue Trammell, Houston; Sally Carter, Atlanta, Ga.; Carol Culberson, Pampa; Patsy Hamman, Paris; Ann Howard, Tyler; Judy McVeigh, Nancy Wilemon, Fort Worth; Barbara Kay McWilliams, Del Rio; Ann Malcolm, Abilene; Lilli Pitts, St. Joseph, Mo.; Pat Trimble, Corsicana; Mary Louisa Martin, Denver, Colo.

Fall rush held a special meaning for women's fraternities on the campus this year, for it meant the formal opening of eleven new houses. Texas B is especially proud of her new home, which houses thirty girls. Chaperon is Mrs. Ruth Wane, who was house mother on the University of Arkansas campus for six years. Thirty-five new pledges were honored with a dinner party at the house.

The chapter had its first dance October 27. It was a Halloween costume party given with the $\Delta \Delta \Delta$.

The homecoming football game was played with Texas University November 3. Elaine Eastland was Pi Beta Phi's nominee for homecoming queen. The chapter entertained its alumnae and their families with an open house that week end.

For the out of town games, the members and pledges invited the fraternities over for listening parties. In return the K Es honored the chapter with an open house October 7.

Intramural sports started October 1. Many Texas Bs participated in field hockey, which is the first sport of the season.

The chapter is very proud of Betty Barrett, who won the Dallas Fashion Center Scholarship, and of Laura Hillhouse who won a Comparative Literature Scholarship this year.

In June, Texas B was awarded a cup for the greatest scholastic improvement for the spring semester. Also, Diane Cook, was graduated with the highest grades of any girl in the spring graduating class at Southern Methodist University.

Five Dallas debutantes this fall are Texas B Pi Beta Phis. They are Joy Brown, Betty Butler, Phyllis Carter, Mary Margaret Lackey and Gloria Slaughter.

PLEGDED: Annette Allen, Mary Lou Bain, Suzanne Buchanan, Margery Sue Lainhart, Joanne Lloyd, Diana Mills, Julie Pederson, Patsy Pinson, Dallas; Jane Allen, Kingsville; Mary Anice Barber, Ann Leonard, Martha Carol Simons, Fort Worth; Sally Barbre, Tulsa, Okla.; Alice Brown, Chattanooga, Tenn.; Jan Buckaloo, Kenedy; Keitha Clement, Minden, La.; Eva Fullilove, Adelaide Harrison, Shreveport, La.; Bette Griffin, McKinney; Dianne Hill, Smithville; Mary Moore Hubbard, Paris; Ettie Lu Jordan, Frances Owen Jordan, San Antonio; Cynthia Ann Kenward, Jonesboro, Ark.; Lunell McFarland, Friona; Phoebe Monteith, Tunica, Miss.; Maria Ann Morgan, La Grange; Nancy Morgan, Atlanta, Ga.; Janet Myers, Shirley Segars, Oklahoma City, Okla.; Tanya Pestchansky, Paris, France; Mary Ellen Riddick, Corpus Christi; Mary Sue Smither, Huntsville; Becky Wood, Lookout Mountain, Tenn.; Jane Woolf, Tyler.

ANNE LOUISE TOOLE

LOUISIANA ALPHA—NEWCOMB COLLEGE

Chartered, October 29, 1891

Pledge Day, October 8, 1951

Newcomb campus was buzzing with all sorts of "news" this fall. Although sorry to lose the former Dean Logan Wilson, the school revels in its saving factor, Dean Anna Many. This is her third time to hold not only her regular position as Counselor of Women, but also the position of Acting Dean of the College.

Three new faculty members were welcomed to Newcomb. The Spanish Department halls Mr. Tappen from El Paso, Texas. The Art School's gap left by Mr. Robert Scott, now Harvard's gain, has been filled by two young art professors, Mr. Steg and Mr. Twery.

Along with Newcomb, Pi Beta Phi bemoans the departure of Toby Logan, who has gone to Johns Hopkins' Sanitarium to become a laboratory technician. Toby was the Dean of Admissions. Although she is missed, Sloan Hawkins is efficiently taking over the job.

Quite a bit of "face-lifting" is being done on the campus. Two new dormitories are under construction. The one for Tulane men is almost complete. The girls' dormitory at Newcomb is well under way. That the other dormitories won't be too jealous, all their rooms have been done over, and are now most charming. Even a refrigerator has been placed in the smoker of every floor. The Pi Beta Phis are not to be

outdone, either. The entire house has been completely redone. It is beautiful!

The freshmen and new students received a big whirl in Orientation, at the Lagniappes' Frosh Dance and through rush. The football team went all out for a welcome of its own with a bounding upset to maul Miami 21 to 7.

Prior to the opening of school, Louisiana A had a house-party in preparation for rush. It was given in the summer home of Effie Stockton in Pass Christian, Miss. At this time a great deal of preliminary work on Rush Week was done which was of great benefit to the chapter. Beyond rushwork, the members met and greeted the five new transfers. They are: Joan McCullough, Birmingham, Ala.; Miriam Provosty, Alexandria, La.; Joan Scheurmann, New Orleans; Ann Montgomery, New Orleans; Barbara Clan, New Orleans; and a transfer pledge from Colorado A, Priscilla Fleming, New Orleans.

PLEGDED: Connie Brown, Mary Minor Bush, Mary Jane Carter, Cynthia Florcheimer, Natalie Kammer, Ann Kennington, Jennifer Mann, Virginia Meriwether, Mildred Stouce, New Orleans; Cynthia Baily, Peggy Sloan, Dallas, Tex.; Arthe Beardsley, Colorado Springs, Colo.; Patricia Brennan, Shreveport; Mary Hooten, Mary Settegast, Houston, Tex.; Barbara Reeves, Humboldt, Tenn.; Elizabeth Ann Scott, Jeanne White, Little Rock, Ark.; Janet Tyson, Texarkana, Ark.; Terry Volker, Fort Smith, Ark.; Margaret Ann Sasser, Concord, N.C.

MAUREEN PRATHO

LOUISIANA BETA—LOUISIANA STATE UNIVERSITY

Chartered, 1936
Pledge Day, September 18

With that inevitable happy air of expectation, the Louisiana State University Greek letter organizations began their rush activities September 5. The hopes and plans of the Pi Beta Phi became reality as they gave their "Pi Phi Premiere," a

party which was centered on the movies which were made at the house party last spring, the "Pi Phi Personalities" party, and last of all, the impressive "Arrow Tea." When bids were issued, the doors of the Pi Beta Phi room were opened to welcome eighteen new pledges.

Miss Helen Gorden, Dean of Women, announced that the orientation program for freshman women this year has excelled all previous plans for orientation. In recent years, Louisiana State University has adopted a policy of selecting senior and sophomore women to be advisors to the freshman women. Each advisor must attend training classes in the spring before she is to help with orientation. During the summer she receives a list of approximately ten women to whom she writes to welcome them to college and to give them important information concerning orientation. One Pi Beta Phi, Shirley Ruth Cobb, was chosen as a senior advisor. Jerry Prieto, Dolores Kern, and Wade McHenry are sophomore advisors.

September 18, the pledging ceremony was followed by the traditional pledge supper at the home of Mrs. W. E. Radford. At that time the Social Exchange Merit Award was presented to Louisiana B.

The pledges have elected as their officers Carolyn Crawford, president; Grace Garner, vice-president; Frances Whittelsey, secretary; June Stover, treasurer.

Rae Cupples was a candidate for secretary-treasurer of the Junior Division, and several members ran for wing representative in their respective dormitories.

The Φ Ms walked away with first place honors in the W.R.A. swimming meet, the first of the series of athletic events which W.R.A. will sponsor this year. Δ Z won second place. Pi Beta Phi finished in fifth place.

PLEGDED: Arthe Allen, Barbara Dawson, Shirley Duke, New Orleans; Sue Borland, McAlester, Okla.; Renee Caire, Carolyn Crawford, Grace Garner, Nathalie Gibbens, Cynthia Hair, Toni Jolissant, June Stover, Baton Rouge; Rae Cupples, Shreveport; Garnet Montgomery, Tallulah; Sue Pierce, Hammond; Laura Lee Planche, Covington; Gene Watson, Flucker; Frances Whittelsey, Maurine Linquist, Monroe.

WADE MCHENRY

LAMBDA PROVINCE

ALBERTA ALPHA—UNIVERSITY OF ALBERTA

Chartered, September 22, 1931
Pledge Day, October 15, 1951

It was good to come back to the University of Alberta and see so many Pi Beta Phi on the campus. A surprise greeted Alberta A—the kitchen and bathrooms of the chapter house had been freshly painted. The rest of the rooms were redecorated last winter so now the whole house is fresh and inviting.

During the summer several informal get-togethers were held in Edmonton to plan rushing. One of the products of these evenings was a musical skit, involving an oil well, an oil magnate, a villain, and of course, the magnate's daughter. The girls enjoyed composing the songs for this operatic endeavor and hope it will be useful at our rushing parties.

When the excitement of Frosh Week was over, everyone settled down to the long winter's work. The new Rutherford Memorial Library, which was opened at Spring Convocation, is a great asset to the campus. The house girls especially find it convenient, since the library is located right across from the chapter house.

MARGARET HARDY

MONTANA ALPHA—MONTANA STATE COLLEGE

Chartered, 1921
Pledge Day, October 2, 1951

Rush week and registration were the first events at Montana State this Fall. An extra day was added for rushing giving the girls a better chance to get acquainted. In addition to the regular parties, an open house was held and the freshman girls visited the houses they were interested in. The time was limited so they could visit all the houses if they chose. One of the most "fun" parties was the "Slumber Party." Chapter members wore pajamas (and nite-shirts, etc.) and had stuffed animals and blankets for decoration.

Montana State is duly proud of its new football stadium which was initiated at the game with the Idaho Bengals October 5. The fact that the Bengals won is, of course, incidental. MSC Homecoming was October 20. The highlight was the Bobcat-Grizzly game which was held in Bozeman for the first time in many years. "Montana, the Treasure State" was the theme of the parade and the Pi Beta Phi float brought out the Montana State Seal.

A Λ Δ freshman women's honorary, tapped Lilah Hartzog, Lois Weeks (president), Betty Miller (vice-president), Barbara McNiven (secretary), and Marge Strommes (historian). The new Spurs, sophomore service honorary, chosen on Woman's Day are Pat Flanagan, Lilah Hartzog (historian), Barbara McNiven (editor), Marilyn Milburn, Betty Miller, Kay Moore, Marge Strommes, and Lois Weeks. Members tapped for Mortar Board, senior women's honorary, are Betsy Davies Dunlap, Pat L. Miller, and Jean Van Winkle, secretary. On A.W.S. Council are Beverly Coulston, historian; Marilyn Milburn, points chairman; and Pat L. Miller, standards Chairman. Phyllis Viken was chosen for membership in Φ T O, home economics honorary, and Jean Van Winkle was elected president. The nurses' honorary, A T Δ , chose Jean Brown and Rita Pursley as members.

A Panhellenic summer rush party for high school graduates was held in each town or groups of towns in Montana this year. The girls were given the chance to ask questions about fraternities and college in general.

PLEGDED: Daphne Collins, Glendive; Pat Erwin, River Forest, Ill.; Gayetta Fredrigill, Margaret Myles and Eva White, Helena; Mary Lou Kiely, Butte; Naida Korslund, Joan Mansbridge, Barbara Parker, Lorraine Peterson, Naomi Sandvig, Bozeman; Ruby McKeever and Frances Reichelt, Fort Benton; Alene Meadows, Belknap; and Shari Ruegg, San Rafael, Calif.

JEAN VAN WINKLE

IDAHO ALPHA—UNIVERSITY OF IDAHO

Chartered, 1923
Pledge Day, September 19, 1951

INITIATED, February 27, 1951: Nathalie Bales, Caldwell; Janet Fogelquist, Spokane, Wash.; Magie Gandiaga, Twin Falls; Pat Hancock, Council; Lorna Hooper, Ginger Jones, Jeanne McAlexander, Moscow; Molly McFarland, Sandpoint; Janet Matsen, Payette, Suzann Moore, Boise; Beverly Reeves, Portland, Ore.

After Idaho A had caught its breath from rush and registration the house began to settle down to the routine of studying and the many activities of the fall semester.

Connie Teed was tapped for both Mortar Board and Φ B K. Judee Coble and Naomi Nokes were also chosen for Mortar Board. Judee has been elected president of Curtian Club, the local dramatic society and vice-president of Mortar Board. Sharon Henderson was selected for Curtian Club and Donna Burch was tapped for Σ A T of which Naomi Nokes is serving as president this year.

At the close of college last spring Donna Bray and Nathalie Bales were tapped for Spurs. In journalism Gloria Badraun became a member of $\Theta \Sigma \Phi$, and Janet Holman and Liane Love were appointed business and advertising managers of the *Argonaut*, the school paper.

Many changes were noticed on the campus this year. A new Home Economics building is being built on the site of the old Engineering Building, which has been moved to new modern headquarters. The recently completed Music Hall was officially open and many other minor improvements have been started to help reduce the crowded and uncomfortable conditions that have existed because of increased enrollment.

On Mother's Day last spring the university held its annual Song Fest and the chapter was selected a winner of the womens group. At this time Spurs, under the direction of president Ruth Bieber, presented their May Day dance and new members for Mortar Board were chosen.

PLEGGED: Genevive Devlin, Maureen Jones, Mary Ann McNair, Ann Tremaine, Boise; Catherine Fitzgerald, Moscow; Glenmar Hoke, Janet Kirk, Katherine Laven, Spokane, Wash.; Mary Lou LeFors, Helena, Mont.; Sylvia Moore, New Plymouth; Mary Rand, Portland, Ore.; Joan Redford, Weiser; Norma Ring, Dolores Thursie, Idaho Falls; Virginia Wagner, Grangeville.

JANET HOLMAN

WASHINGTON ALPHA—UNIVERSITY OF WASHINGTON

Chartered, 1906

Pledge Day, September 28, 1951

INITIATED, April 14, 1951: Janet Hudtloff, Tacoma; Margery Johannes, Hoquiam; Donna Voegelien, Olympia. September 18, 1951: Jane Schnebly, Ellensburg.

Last spring quarter Washington A found themselves deep in campus activities. May Louise Carlson and her boy-friend, Gene Knapp, were chosen the Ideal Couple on campus. Lois Gunderson, former president of W-Key, underclass women's activity honorary, was elected student body secretary. Lois was also tapped for Mortar Board and Totem Club, the upper-class women's activity honorary. Barbara Stowe also became a member of Totem Club.

Several members of the chapter took part in the Silver Fish water ballet in April. Ruthora McBride, Barbara Pascoe and Ann Humes swam while Nadine Putnam and Madelyn Mathers did the narrating.

Two sophomores, Jackie Claypool and Jean Baird, were tapped for W-Key just before summer vacation.

The chapter is especially proud of Shirley Willis, former chapter president, who won the Amy B. Onken Province Award for Lambda Province. Also, the university presented her with the $X \Omega$ scholarship for graduate study on this campus.

Pi Beta Phi joined with $\Phi K \Psi$ in the Songfest competition. Their group placed second. Wesley House, the Methodist church group, won. The chapter also participated in the Sophomore Carnival combining their ideas for a booth with $A \Delta \Phi$.

This fall quarter Pi Beta Phi invited a Swedish foreign student, Ingrid Larsson, to live in the house. She is 19 years old and takes part in many of the social activities. The chapter feels very fortunate to get to know Ingrid and to learn something about how young people live in Sweden.

Homecoming for Washington alumni was October 26 this year. The Huskies played Stanford in the Homecoming game.

The sophomore class put on an informal fireside dance in the Pi Beta Phi recreation room the Monday after pledge night in honor of the new pledges and their dates.

PLEGGED: Jeannie Carson, Diane Clynych, Barbara Cragin, Diane Draper, Jerrie Heathcote, Janet Huston, Tina Jacobsen, Mary Larson, Phyllis McElenev, Anne Martin, Sally Parrish, Janice Poska, Pat Smith, Delores Stangle, Georgie Stewart, Kathleen Tynes, Sharon Wolfe, Judy Yeasting, Seattle; Peggy Burkeheimer, Mary Dempsey, Kirkland; Kathy Bain, Chehalis; Jean Griffith, Winslow; Sue Phillips, Odessa; Jeanne Butts, Barbara Straight, Olympia; Jere Ann Thomas, Billings, Mont.; Corley Stevens, Portland, Ore.; Laurel Bryan, Honolulu, T.H.; Isabel Henley, Victoria, B.C.; Priscilla Pierce, Manila, P.I.

SHIRLEY MILLER

WASHINGTON BETA—WASHINGTON STATE COLLEGE

Chartered, July, 1912

Pledge Day, September 14, 1951

INITIATED, September 8, 1951: Honor Gwen Boothe, Spokane; Mona Eikrem, Rolling Bay; Ann Ove, Port Blakely; Joanne Stewart, Tacoma; Barbara Toevs, Ephrata.

The students at W.S.C. were very happy to see the opening

of Holland Library this fall. It is modernly designed and studying at the library is now a pleasure. The Cougar Union Building is nearing completion and it is hoped that it will be opened for use this spring.

The Pullman alumni gave a reception for Washington B's new pledges in September. Invitations were sent to all the men's and women's fraternities and many townspeople.

Patty Phillips has been selected society editor of the *Evergreen*, the college newspaper. Trudy Langmas is sophomore Greek representative to Board of Control. Last spring Trudy and Pat Taylor were both chosen as Spurs, a sophomore women's honorary. Mona Eikrem is division editor of the *Chinook*, the yearbook. Shirley Malander was tapped for Mortar Board and is now its editor. Joanne Hoff has been selected a member of $\Pi A \Theta$. She is also president of Crimson W., tennis club, and a member of W.R.A. council.

Exchanges have been held with the $T \Sigma$ and the $B \Theta \Pi$. A "Ring Ching King" was crowned at the Beta-Pi Phi exchange. This is an annual tradition.

Inga Holmstrup, a student from Copenhagen, Denmark, is living in the house this semester. She has traveled widely in Europe and holds the Higher School Certificate from a girl's school in Copenhagen. Inga speaks German, French, and Swedish in addition to Danish and English. She expects to be at W.S.C. one year and hopes to work as a correspondent or translator upon her return to Denmark.

PLEGGED: Barbara Berry, Walla Walla; Joyce Bronson, Cheney; Marilyn Brumblay, Sharon Johnson, Carole Cooke, Janet McNair, Dorothy White, Spokane; Jane Lombard, Yakima; Susan Nash, Vancouver, B.C.; Janet Parsons, Olympia; Mary Ellen Phenneger, Pat Phillips, Tacoma; Lola Story, Pullman; Susan Talbot, Jana Jacobsen, Seattle; Sharon Vincent, Everett.

PAULA MATSON

WASHINGTON GAMMA—COLLEGE OF PUGET SOUND

Chartered, September, 1948

Pledge Day, October 1, 1951

The 1950-51 school year closed with a flurry of last minute functions, such as the Senior Banquet, Senior Ball, A.W.S. Banquet, and Commencement activities. The A.W.S. banquet proved to be an important affair for Washington Γ as the memberships for the honor and service organizations were announced. Spurs, national sophomore women's organization, tapped Gwen Scheyer, Elizabeth Reed, and Charlotte Nelson. Carole Long, Janis Peterson, Beverly Warner, and Mary Carolyn Dobbs, were chosen as outstanding women by Otlah, the college's equivalent to Mortar Board. JoAnne Wood was introduced to those at the banquet as the new W.A.A. president.

A little earlier in the spring, Corinne Sule and Mary Ann Jugovitch both emerged from elections with an officership in the senior and sophomore classes respectively. Beverly Nelson, pledge, holds the office of secretary-treasurer in the freshman class as of this fall. JoAnne Wood has been selected as an Adelpian.

Mary Carolyn Dobbs, Washington Γ President, and Joyce Wilfley attended the Province Workshop held at Alderbrook Inn on Hood Canal the latter part of August.

Twenty-five actives returned September 5 to complete rush plans in the four days before rushing began September 9. The effects of this innovation were seen as rush week progressed and twenty girls were pledged.

Another new item on the chapter's schedule was the open-house to introduce the new pledges to the parents, alumnae, faculty, and other students on the campus. Actives and the Mothers' Club worked together to produce the successful debut for the pledges. A house-party and a midnight cooky-shine followed the function.

With the "G.I." boom subsiding, the enrollment at C.P.S. is approximately 1,100, a figure somewhat higher than had been expected but lower than the immediately preceding years. The new A.R.O.T.C. allocated to the college has drawn additional students.

Green beanies had an unusually short stand on campus this fall. The "insignia" of the freshmen were cast aside enthusiastically September 21 when they won the annual tug-of-war unexpectedly from the sophomores. The C.P.S. football team approached the season with hope as it had won both its pre-conference games. Homecoming was the week end of October 18.

PLEGGED: Betty Bird, Chicago, Ill.; Barbara Burke, Doris Caldwell, Patsy Hamm, Delores Kaiser, Frances Marinovich, Tacoma; Shirley Campbell, Vancouver, B.C.; Donna Detrich, Stevens; Anne DuBois, Lark, Utah; Janet Gethard, Omaha, Neb.; Beverly Hoback, Everett; Ann Marr, Seattle; Barbara McDougall, Oakville; Pat Murphy, Beverly Nelson, Joan Piper, Wilda Ratzloff, Donna Rockway, Tacoma; Marilyn Rosso, Portland, Ore.; Sharon Eulberg, Ferndale.

JOYCE WILFLEY

OREGON ALPHA—UNIVERSITY OF OREGON

Chartered, October 29, 1915

Pledge Day, October 9, 1951

INITIATED, April 21, 1951: Caroline Dickey, Margaret Dickey, Portland; Rena White, Eugene; Eleanor Seaman, Coos Bay; Jean Gates, Santa Barbara, Calif.

Spring term was a busy time for everyone on the University of Oregon campus. The first big event for Pi Beta Phi was their annual house dance. The theme of the dance was "Pi Phi Myth-es." Each room's decorations were based on a myth from Greek or Roman legend, such as "Pandora's Box" and "King Neptune's Kingdom."

"Duck Preview" weekend, when high school seniors visit the campus for a taste of college life, was held in April. An "All Campus Vodvil" show was held, with each organization entering a skit. The next day, a general tour of the campus and a dance were held for the "ducklings."

April 28, Oregon A traveled to Salem to join Oregon B and Oregon I in Founders' Day celebrations. An outdoor picnic was enjoyed by all.

Junior Week end was the biggest event of the term. It was combined with Mothers' Week end, so many mothers came to visit the campus. An "All Campus Sing" was held and Oregon A won third place, singing "Begin the Beguine." Ann Darby was a princess in the Junior Week end court. "Fathom Fantasy" was the theme of the Junior Prom, with Ann Darby as general chairman of the event. Tapping for Kwama, sophomore women's honorary, took place at the dance. Pi Beta Phi's Joan Marie Miller, Carol Lee Tate, and Val Joyce Schultz were tapped. Joan Marie Miller was later elected president of that organization. Following the prom the Oregon A's mothers entertained them at a fireside.

Jody Greer, Bonnie Birkmeier, and Sarah Turnbull were tapped for $\Phi\Theta T$, junior women's honorary, and Jody Greer was elected to the position of president. Plans for the following year's *Oregana* were in progress and Kay Keller was named art editor of the yearbook. Oregon A was well represented in the Y.W.C.A., with Ann Darby as president, and Bonnie Birkmeier as chairman of the upperclass commission.

After a much enjoyed vacation the chapter returned to start a new year. The first event of fall term was a nickel hop, appropriately named the "Bunion Derby." Pi Beta Phi won first place for the women and $\Sigma A E$ for the men.

ANNE GOUGE

OREGON BETA—OREGON STATE COLLEGE

Chartered, 1917

Pledge Day, October 5, 1951

INITIATED, April 21, 1951: Sally Carpenter, Eugene; Anne Forristel, Salem; Patricia Densmore, Springfield; Marajen Moore, Portland.

Rush week highlighted the fall term for Oregon State College and for Oregon B. The Pi Beta Phi's and their thirteen new pledges attended an outstanding concert given by Nelson Eddy.

Oregon State College has added a new feature to its campus—mud in place of sidewalks. A new underground heating system is being installed, and the rain has delayed much progress. In spite of this, everyone is looking forward to the "new look" which is planned for the near future. The home economics building is being completely remodeled, which will also include a new wing. Two modern buildings have been erected for the food technology department.

The chapter's president, Janet Rutherford, was elected to serve as president of the Memorial Student Union.

Janet Rutherford and Mary Adams were tapped for Mortar Board. Others tapped were Joan Hobart and Carol Reagan, Talons, sophomore women's honorary; Virginia Corrie, Orchestis, modern dance honorary; Karen Kaer, art honorary; Shirlee Newby, Orange O, sports honorary; Mary Cable and Ann Williams, business honorary. Mary Kay Reeves was elected vice-president of the senior class.

The Governor's Ball, featuring music by Stan Kenton and the dreamy strains of "Pink Champagne," was a highlight of the term.

Oregon Gamma chapter at Willamette University sponsored a Founders' Day picnic in a beautiful park overlooking the friendly campus. All members of Oregon A and Oregon B were invited, and for the first time in many years all the Pi Beta Phi's in the state were united in promoting friendship and exchanging ideas.

The "Strawberry Festival" presented by the chapter in honor of the entire faculty, featured delicious servings of strawberry shortcake. The purpose of this faculty dessert is to promote friendlier relations between the students and the instructors.

"Mothers Weekend" found muffled laughs as the mothers attempted to climb into the top bunks on the chapter's normally-quiet sleeping porch. "Salute to Rhythm," a modern dance production, was presented to the mothers, with six Pi Beta Phi's taking part in the show.

The sophomore chapter members initiated a "Turn-About-Day." Their duties and rules were placed upon the upperclassmen, and the sophomores in turn took over the upperclassmen's privileges. Demerits were of course given if the duties were not faultlessly carried out.

PLEGDED: Dianne Burris, Grand Junction, Colo.; Anne Futter, North Hollywood, Calif.; Jean MacDonald, Penticon, B.C.; Ann Williamson, Honolulu, T.H.; Helen Dacey, Bend; Kay Dudley, Chloe Stevens, Phoenix; Barbara Eade, Eugene; Alice Freeland, Sally Kingstom, Portland; Norma Kollin, Medford; Margaret Miller, Salem; Sue Starnes, Grants Pass.
MARGIE PEAK

OREGON GAMMA—WILLAMETTE UNIVERSITY

Chartered, 1944

Returning to the Willamette campus after a summer of varied activities, Oregon I Pi Beta Phi's were welcomed by a freshly painted chapter house with cheerful, new green shutters and the new house chaperon, Mrs. Elizabeth Bucholz. Following a busy rush week, seventeen freshmen now wear the golden dart as new pledges of Oregon I chapter.

From Hawaii to Washington, D.C., came news of Oregon I Pi Beta Phi's this summer. Martha Marshall and Sally Bridgeman attended summer school at the University of Hawaii, and Sally's hula dances were featured at the Hawaiian-theme rush function this fall. Pat Jones was awarded a scholarship to Mills college summer school and lived in the French house while on campus there. Shirley Helweg was chosen to be a member of the Washington Student Citizenship Seminar by the National Y.W.C.A.-Y.M.C.A. and spent the summer in Washington, D.C. Giving advice on campus clothes problems were Jane Gray and Shirley Griffin, members of college boards at department stores in Portland. Sue Mellor was a member of a college group employed in Yellowstone Park, and working at Mt. Hood was Carolann Snarr.

Reigning as queen of the annual Varsity Ball last spring was Mary Campbell, selected from all women in the freshman class. Chosen by members of the Letterman's Club, Queen Mary was assisted in her reign by Joyce Frost, Carolyn Crane and Joan Lanke, three of the four princesses for the ball. Traditional May Week end at Willamette found LuDene Hargrave and Nickie Haynes as May princesses, and second place in the Inter-Sorority song contest was claimed by Oregon I. The house song this year was written by song leader Jodie Johannaber using words of Longfellow's "Arrow and the Song."

Founders' Day was an extra-special event for Oregon I as members and pledges of Oregon A and Oregon B were entertained at a picnic and get-together at the chapter house. A skit depicting the founding of Pi Beta Phi was presented by Oregon I, and the chapters from the University of Oregon and Oregon State college entertained with talent performances. Intersorority relations on the campus were strengthened with the annual Panhellenic picnic last spring, and many exchange dinners and get-togethers are planned for this year.

"Oscars" awarded by the Willamette University Players were won by Sue Mellor for drama and Nickie Haynes for work in radio during the past school year. Student council keys for outstanding work in publications were presented to Janet Stark, Mary Louise Lee and Diane Proctor, and Jodie Johannaber was awarded the A X Ω Music Award at awards assembly. Diane Proctor and Margaret Guice were chosen for membership in A K N, graduate scholastic honorary, and Dona Mears was presented with a two-year Collins scholarship.

Uniformed men are a new sight on campus this year as Willamette's Air Force R.O.T.C. program gets under way. The program helped to save Willamette from the severe drop in enrollment being experienced in schools across the country.

Active in campus publications, members of Oregon I "burn the midnight oil" in an effort to make publication deadlines. Mary Louise Lee has many responsibilities as editor of the *Collegian*, student newspaper, and Collegian society editor is Shirley Helweg. In charge of the artistic element of the campus yearbook, the *Wallulab*, is art editor Jane Notson, and Shirley Helweg was an associate editor of the student handbook.

Willamette's Bearcats will be cheered to victory by rally squad members Joyce Frost, Jane Connell and Alice Girod this year, and Jane Horn is president of Pepsats, student cheering group. Chosen for scholarship and campus activities to be a member of Cap and Gown, senior women's honorary, was Sue Mellor. Members of B A Γ , sophomore women's honorary, are Joyce Frost, Jane Connell, Carolyn Crane and Alice Girod. Assisting professors and correcting papers are a few of the duties of Senior Scholars Jeanette Gilberson, Nancy Adams, Sue Mellor and Pat Jones, chosen for outstanding work in their major departments. Representing Oregon I on the student council will be Shirley Helweg under a new plan to replace class representatives with representatives from campus living organizations.

Serving as president of A.W.S., organized just last spring, is Sue Mellor. Oregon I members on the A.W.S. cabinet in-

cluded Jo Oliver, Shirley Helweg and Joyce Frost. Activities of the Y.W.C.A. on campus are planned by "Y" cabinet members Mary Campbell, Joyce Frost, Shirley Helweg, Jo Oliver and Jane Connell.

Chapter historians Marjorie Harris and Audrey Bliss may well be proud of the 1950-51 chapter history which won the National Historian's cup for second place.

PLEGDED, March 3, 1951: Sally Bridgeman, Portland; Alice Girod and Mary Campbell, Salem.

PLEGDED, September 15, 1951: Marjorie Coleman, Altadena, Calif.; Jan Denney, San Mateo, Calif.; Sally Grimm, Vancouver, Wash.; Barbara Jackson, Bea Kauffman, Julie Mellor, Clara O'Neil, Marthajane Stearns, and Nancy Yant, Portland; Adele Lampson, Prosser, Wash.; Eleanor Payne, Pasadena, Calif.; Eunice Peckenpaugh, Pat Wegner and Judi Wood, Salem; Sally Stellings and Mary Turnaciff, Sacramento, Calif.; Elizabeth Winship, Arlington, Calif.

SHIRLEY HELWEG

MU PROVINCE

CALIFORNIA BETA—UNIVERSITY OF CALIFORNIA

Chartered, 1900

Pledge Day, September 29, 1951

During the summer months, many new additions and improvements were made on the University campus. Dwinel Hall which is expected to be completed by the spring will be the new locus of campus activities. A new tradition has also been brought to the famed Wheeler steps by the planting of the Wheeler Oak.

To start the semester with California spirit, the traditional Football Festival was held. Eleven universities sent their campus queen to reign. Beth Jelms, a pledge of California B, was the California representative. She acted as hostess to the visiting queens during their stay in Berkeley. The climax of the Festival was the crowning of Carolyn Johnson of Minnesota as Miss Football at a rally in the Greek Theater September 22. The following day, the football season was opened with the California team playing the team from Santa Clara.

October 3, 4,000 new students were greeted by President Gordon Sproul and his wife at a reception given in Hearst Gymnasium.

For the first University meeting, President Sproul welcomed all students and introduced to them the noted statesman and scholar Lord Halifax of the United Kingdom. Lord Halifax in his talk said that as long as the partnership between Great Britain and the United States lasts, World War III would be prevented.

The opening of the fall semester for the chapter was filled by the enthusiasm received from the conference held this summer at the University of Southern California in Los Angeles. The president and pledge supervisor returned with many new songs and ideas for the coming year. One of the ideas has already turned out with wonderful success. On pledging night, the chapter held a cooky-shine to welcome the new pledges instead of the usual formal dinner.

With "Harvest Day" as theme, representatives from all women's fraternity alumnae gathered October 3 for the annual Panhellenic fall luncheon. During the afternoon, the Panhellenic Scholarship award for the fraternity showing the greatest improvement was presented to Marilyn Tupper.

Janet Grout received an appointment on Junior Rally Committee while Ann Hawley was appointed to Sophomore Rally Committee. Many freshmen and sophomores have become working members of class councils on the campus.

PLEGDED: Kiefie McDuffy, Sacramento; Ginny Roach, Berkeley; Nell Sesson, Menlo Park; Dodie Bee, Judy Woolsey, Orinda; Jerry Wolfe, Glendale; Joanne Church, Salinas; Anne Stuart, La Canada; Janet Skaer, San Marino; Lynn Collins, Pasadena; Barbara Cook, Beverly Hills; Beth Early, Shirley Ruxton, Piedmont; Jean Gair, North Hollywood; Joan McRae, Yvonne Kennedy, Carole Goodwin, Connie Lacy, Joan Thompson, Stockton; Barbara Hand, South Pasadena; Patty Patterson, Pat Hooven, Fresno; Lynn Hoxie, Corona del Mar; Dottie Parson, Clarksburg; Helen Hudson, Courtland; Sue Madary, Los Angeles; Diane Mansfield, Mary Louise McGowan, San Francisco; Francine Milnor, Laguna Beach; Muriel Papac, Del Rey.

ROBIN REDWINE

CALIFORNIA GAMMA—UNIVERSITY OF SOUTHERN CALIFORNIA

Chartered, July 27, 1917

Pledge Day, February 10

California Γ made excellent progress in school activities during the spring semester. At the Recognition Assembly, May 15, Bingo Piver received the award for the most outstanding woman graduating from the University. Four of the twelve Honor Scrolls offered yearly were bestowed upon Jane Aven Hall, Joan Tanner, Paula Hincley and Bingo Piver.

The undergraduates also made a splendid showing: Nancy Ridgeway was elected president of Amazons; Carolyn Schiller and Nancy Ridgeway were tapped for Mortar Board; Janet Ewart and Ann DeFreece were tapped for Amazons; Janet

Ewart was tapped for Chimes; Flavia Craft and DeEtte Bates were tapped for Spurs; Ann DeFreece was elected secretary of the Y.W.C.A.; Janet Ewart was appointed A.W.S. orientation chairman; and Janet Hart was selected as a Justice on the Women's Judicial Court. Pi Beta Phi was given the Blood Bank award for the greatest contribution of blood.

Honors on the social side made the chapter very happy. Virginia Witmer was selected as the Moonlight Girl of $\Phi \Sigma \kappa$ at their annual Dream Girl Formal. Each year this formal is held in Palm Springs and is a week end affair. Ann DeFreece brought the Regional Sweetheart Trophy of $\Lambda \chi \alpha$ to the California Γ 's. The $\Theta \chi$ fraternity chose as their Dream Girl, Reenie Haight, and Maralee Walters was voted by the A.R.O.T.C. as Princess for their Spring Ball.

The U.R.A. athletic trophy was presented to the chapter in June for the most outstanding all around sports activity in the University. The chapter also received the $\Sigma \Delta E$ intersorority volleyball trophy, and the $\Delta T \Delta$ tennis award.

Rushing and the new school year have kept the chapter busy this fall. After ten days of rush parties the house pledged fourteen girls. September 17, was Presents night and the pledges were introduced to the university.

PLEGDED: Pat Broderick, Beverly Hills; Vickie Ewart, Patricia Hurley, Long Beach; Cornelia Kircher, Phyllis Merkel, Whittier; Lois Logan, Covina; Toni Paillette, Kathleen Carter, Anne Rush, Anne Knight, Shirley Tanner, Los Angeles; Diane West, Pasadena; Gayle Wilson, Alhambra.

JANET HART

CALIFORNIA DELTA—UNIVERSITY OF CALIFORNIA AT LOS ANGELES

Chartered, September, 1927

Pledge Day, September 22, 1951

INITIATED, October 19, 1951: Brenda Bollman, San Gabriel; Kathleen Cooper, Barbara Knoll, Los Angeles; Beverly Degele, Long Beach; Mary Jo Fox, Tujunga; Bonnie Lou Harmon, Alhambra; Billie Jean Mercer, Van Nuys; Barbara Muslin, Hermosa Beach.

Spring activities of 1950 at California Δ closed with many new honors bestowed on its members. Three girls tapped for Spurs were Karen Kerns, Janet Hale and Jeanette Herzen, while Ann Magley and Peggy Burbank were tapped for Troils. Also on campus this semester will be two new Chimes, Barbara McCann and Ann Magley. Ann Magley tied with new pledge Diane Donaghue for outstanding Spur. The chapter's fighting basketball team regained the trophy and walked off with interfraternity honors. "Sunshine to Burn," U.C.L.A.'s latest and most successful musical, had many Pi Beta Phis in the footlights. Evalyne Miller as the star was supported by Anne Bunnell, Bonnie Harmon, Nancy Peterson, Shirley Ford, and Audrey Somers.

April 18, Lolita Snell Prouty, Pi Beta Phi National Treasurer, arrived for a short visit. While here Mrs. Prouty met with each officer, besides attending active and pledge meetings. Her visit served as an inspiration for every California Δ .

Founders' Day the chapter members jointly celebrated with California Γ at a luncheon at the Ebell Club.

Thirty-seven actives returned this fall to a completely redecorated chapter house, accomplished by a redecorating committee who painted, papered, sewed, and redid the entire house. The downstairs play room as well as the new patio is everyone's pride and joy. The outside structure including the new landscape provides a beauty spot at 700 Hilgard.

Enrollment at the university had decreased this fall; however plans for many new buildings are not being altered. The new law and medical buildings are near completion after almost a year of construction. The newest addition to the campus is the site to be occupied by the new Home Economics building and Home Management house where ground was broken early in the summer.

After a very successful rush week, California Δ spent busy days with pledging and initiation. As chairman of Coed Auxiliary, Shari Rodecker had a job on her hands planning committees for the busy Homecoming week.

Members elected to campus groups this semester include Ann Magley as A.W.S. treasurer; Peggy Burbank as associate

editor to the yearbook *Southern Campus*; and four new Bruin Board members, Barbara McCann, Diane Donaghue, Karen Kerns and Janet Hale.

The rummage sale in September sponsored by the mothers' club was quite successful with the total gross doubling last year's figure. Among other projects, the mothers donated much of their time and efforts toward the completion of the house last summer.

PLEGDED: Brooke Allen, Mass.; Barbara Bird, Lorraine Bleier, Diane Boyce, Marilyn Coleman, Diane Coplen, Joyce Dickson, Doreen Horsfall, Jane Langley, Diane Donaghue, Deane Oberst-Tehn, Sally McGinty, Los Angeles; Judy Fortner, Arcadia; Martha Williams, Donna Pratt, Glendale.
GAYNEL HIRTENSTEINER

CALIFORNIA EPSILON—SAN DIEGO STATE COLLEGE

Chartered, September 1, 1949

Pledge Day, September 20, 1951

INITIATED, September 30, 1951: Winnifred Evans, Dorothy Logan, San Diego; Virginia Hett, Escondido; Virginia Savage, San Bernardino; Anne Graffam, El Cajon; and Carroll Free, La Jolla.

For the third time California E has taken the local Panhellenic Scholarship Cup. This is the second time in a row they have held the cup.

In April the girls were honored by a visit from Mrs. Lolita S. Prouty, Grand Treasurer. During her stay she attended the chapter's Founders' Day Banquet. Mrs. Adele Alford, ARROW Editor, and Pi Beta Phi from all over the province were present.

Outstanding May events were the $\Sigma \Phi E$'s Luau and the chapter's Mothers and Daughters Breakfast, held each year on Mother's Day.

This year, for the first time, the annual "Femme Frolics" was replaced by a "Spring Sing," patterned after those of other campuses. Pi Beta Phi won second place with its rendition of "Bali-Hai" and "The Pi Phis Don't."

The chapter used a different theme for every day of the formal rushing period. With costumes and entertainment all enjoyed themselves immensely.

On returning to campus the girls were surprised to find the athletic field being cleared of its old stadium to make room for other construction. The enrollment of the college has gone down somewhat due to the war. This year for the first time the R.O.T.C. is represented on campus by the Air Force division, with a four-year curriculum minor.

Soon after registration the Freshman Reception was held to introduce the freshmen to the campus. Every year during the first week of school, the freshmen travel to Black Mountain to paint and light the S. The week ended with the Court of Traditions where all violations were dealt with in hilarious fashion.

For the first time this semester the Interfraternity Council held "Kickoff," a dance prior to the first football game of the season.

Immediately following the pledging of fifteen girls, the chapter held a cooky-shine. The next Monday "Pledge Presents" was held in the House of Hospitality, with a dance following. Pi Beta Phi Marian Knight, was chairman of the dance.

Roberta MacFarlan is president of A.W.S. this semester, and Marion Lofgren is president of Cetza, honorary service organization.

Joan Seiger was elected Homecoming Queen and Lucy Cornett was one of her attendants.

Virginia Puich is president of Panhellenic this year. Pi Beta Phi Sweethearts include: Carol Byers, K Σ ; Virginia Hett, II K A.

PLEGDED: Estelle Bohen, Carolyn Beekley, Patricia Bonnin, Elizabeth Bruset, Ann-Leeson Clark, Ann Hammond, Nancy Hayter, Joan Kirwin, Julia Knott, Ann O'Brien, Sally Riggs, Jacquolin Schneider, Sue Shearer, Charmaine Sumpter, San Diego; June Felber, Lemon Grove.

MARTHA ANN ISAACS

CALIFORNIA ZETA—UNIVERSITY OF CALIFORNIA AT SANTA BARBARA

Chartered, February 2, 1950

Pledge Day, September 23, 1951

INITIATED, October 7, 1951: Patricia McColm, Marie Foley, Santa Barbara; Shirley Keough, Pasadena; Kristin Johannesen, Altadena; Patricia Smith, Bakersfield.

California Z started the fall semester in a big way with a completely redecorated living room. The money was raised by the alumnae club, two mother's clubs, and the chapter itself. The new furniture gave the chapter added incentive during rushing, and it finished rush week with 18 wonderful pledges.

After the pledging ceremony September 23, the traditional "cooky-shine" was held at the home of Marilyn Morris. The following Thursday night the chapter had an informal party with the $\Sigma A E$'s. Then, on Friday, a party was held with K Σ fraternity.

Homecoming activities were carried out October 19-20. Martha Orendorff was in charge of the float for the parade, and Shirley Keough worked on house decorations for the big event. Kris Johannesen was candidate for homecoming queen.

PLEGDED: Audry Arnold, Temple City; Barbara Bruce, Virginia Krehbiel, Shirley Morgan, Jean Newham, Lelia Smith, Pasadena; Joyce Bunting, Kay Johnson, Bakersfield; Winslow Coyne, Monrovia; Patsy Hoeven, Long Beach; Patricia Jennings, Terry Osterhouse, Susan Riley, Santa Barbara; Dorothy Kiern, Upland; Sally Lincoln, Santa Paula; Meredyth Manning, Palo Alto; Barbara Mulaney, Montrose; Jill Kerns, Eugene, Ore.

JEANNE BOWEN

NEVADA ALPHA—UNIVERSITY OF NEVADA

Chartered, 1915

Pledge Day, September 28, 1951

Mrs. Frank H. Prouty, Grand Treasurer, made her visit to Nevada A in April. The chapter enjoyed her visit very much.

The pledge-initiate dance was held in March in the chapter house. An Easter theme was used with bunnys representing the new initiates and easter eggs for the pledges. The annual Co-ed Capers for all University of Nevada women was also held in March.

This year a W.S.S.F. (World Student Service Fund) Carnival was held on campus with each University organization having a booth. Nevada A's booth was a "Dunking Tank." The chapter was awarded a plaque for raising the most money for this worthy cause. April 28 was the day of the Panhellenic Workshop for all sorority women on campus. The purpose of the meeting was to enable everyone to understand the new Panhellenic rules.

The Founders' Day banquet was April 29, at the Twentieth Century Club. The entertainment for the evening was presented by the Song team with their Mackey Day tunes. The scholarship book was signed by all of the girls who had a 3. average for the previous semester. Ruth Olguin received a certificate for having the highest scholarship in the chapter for the year 1950-51.

The Mackey Day celebration opened with an Open House May 4. The annual Mackey Day luncheon was given the next day for the student body. The main attraction is the song team competition for the best fraternity and sorority team. Nevada A was very proud again this year to accept the trophy. The theme was "Heavenly Music." The girls wore white dresses, halo's, and carried gold harps. Members of the song team were Odile Frost, Pat Pike, Alvah Denton, Donna McGowan, Joan Lundy, Ruth Eachus, Joan Metzger, and Joan Petermann. Nevada A also won a cup for the best sorority attendance at the Mackey Day dance on Saturday evening. Chapter President, Donna Batt, represented the University of Nevada at the Football Festival at Berkeley, Calif. Donna was also chosen to be a member of Cap and Scroll, honorary scholarship club.

Joan Lundy was elected to the Upper class committee and Joan Petermann is the president. Odile Frost was named Baseball Queen for Reno.

Shiela Murray was Queen of the Scabbard and Blade Military Ball. Joan Metzger presided as Queen of the July 4 Reno Rodeo. Mary Street was chosen Dream Girl of ΘX . Mary was also a candidate for Queen of the Aggie Club Horse Show.

PLEGDED: Jeanne Brunetti, Carol Dickerson, Roberta Hayes, Mary Ann Hewins, Leona Hickey, Nancy Howell, Darlene Hudak, Martha Lemmon, Jocelyn Lord, Natalie Midzor, Roberta Newlin, Phyllis Post, Vivienne Potter, and Maureen Shea, Reno; Irene Haase, Gardnerville; Donna Keller, Laguna Beach, Calif.; Florence Lee Lyons, Willows, Calif.; Fern Pattani, Elko; Jane Strickland, Portland, Ore.; and Judy Ware, Pasadena, Calif.

MARGARET BASSETT

ARIZONA ALPHA—UNIVERSITY OF ARIZONA

Chartered, August 1, 1917

Pledge Day, September 16, 1951

INITIATED, October 20, 1951: Marilyn Badham, Los Angeles, Calif.; Ann Bartlett, Van Nuys, Calif.; Joan Blanchard, North Hollywood, Calif.; Lila Heffelfinger, Excelsior, Minn.; Sally Wilson, Pasadena, Calif.

Arizona A's left Tucson last summer with many memories of their second semester.

There was Women's Day, April 26, when Pat Keegan was chosen as Arizona's outstanding freshman girl. Vir Jenkins

was tapped for Mortar Board, senior women's honorary, Carol Trohan, who tied for the cup to the outstanding sophomore woman on publications, was also chosen for F.S.T., junior women's honorary. Five Pi Beta Phis were elected to the sophomore honorary. Spurs: Mary Margaret Coulson, Pat Keegan, Nancy McRae, Jackie Shelly, and Martha Storts. Later, Pat Keegan was elected *Spur* editor. Betty Bayne won a W.A.A. "A" blanket award.

The chapter had a special dinner for a "secret guest" April 24. The guest turned out to be Arizona A Kathleen McNabb, who was being treated for winning the Mu province Amy Burnham Onken award.

Grand treasurer, Mrs. Lolita Snell Prouty visited the chapter in May. After helpful conferences with each officer, Mrs. Prouty told the whole chapter about Pi Beta Phi's special project, the Settlement School. During Mrs. Prouty's visit, A.W.S. held its annual carnival. The Arizona A's concession was "Hit the Bell, and Dunk a Belle."

The pledges gave a baby party for the actives in April. Everyone wore diapers or short dresses and big bows. Under the threatening muzzles of pledges' water pistols, the actives performed silly skits.

May 18, the Pi Beta Phis backed the K A's in a watermelon gobble sponsored by $\Phi \Sigma$, a local sorority.

Founders' Day was also the date of the spring formal. This year the Founders feast was marked by an informal party at the Tucson Country Club, ending with an 11-11 softball game between the alumnae and actives. The dance that night was held at the Westward Look guest ranch. The girls danced around a pool where a floral Pi Beta Phi arrow floated.

Carol Trohan was given the high scholastic average award at the scholarship dinner, May 16. Jane Currie was initiated into A. E. women's business honorary. One of the freshman queen finalists was Pi Beta Phi Ann Tobey.

Rush this fall lasted only a week. Panhellenic introduced a new system of staggered parties, two functions a night with 15 minute breaks to allow rushees to get to the different houses. September 16 Arizona A took in a pledge class of 33 girls. Formal pledging September 18 was capped by a cooky-shine. All the new pledges were honored at an alumnae dinner October 2, and at a chapter open house September 28. Sue Greer was elected pledge president.

The first event of the university social calendar was the opening of the new Student Union ballroom. After years of planning, Arizona's Student Union is finally a reality. Although it is still unfinished, it has already become an indispensable part of campus life. Pi Beta Phi Pat Keegan is a member of the 10-man Student Union controlling board.

Five girls were initiated October 20. At the banquet following initiation, Lila Heffelfinger was awarded the outstanding pledge bracelet and Sally Wilson was given the jeweled recognition pin for the highest pledge grade average.

The Student Council decided this year to have house decorations for Mom and Dad's day October 6, instead of requiring both decorations and a float for Homecoming. The Pi Beta Phis built a huge cardboard car, vintage 1918, filled with a family of 14, with the slogan "Let's Go, Family Style!" Mothers and dads were guests at dinner that day. Between halves of the football game Arizona won 28-13 over Texas Western, the Pi Beta Phi decorations were awarded honorable mention for spectacular display.

Arizona A's honored their new housemother, Mrs. Smith Atwood at a tea September 22. The chapter is also looking forward to the yearly visit of Mu province president Mrs. May S. Scott.

Beta Theta chapter of $\Pi \chi \Phi$ and $\Lambda \Gamma \Phi$ fraternities have been chartered on this campus.

PLEDGED: Joyce Ballard, Virginia Brown, Jeri Denslow, Leta French, Teta Martyn, Jeannette Smith, Tucson; Beverly Goff, Diane Salmon, Phoenix; Ann Shattuck, Warren; Barbara Anders, South Pasadena, Calif.; Sara Laverty, Pasadena, Calif.; Sue Greer, Los Angeles, Calif.; Julie Hall, Santa Monica, Calif.; Kathy Plummer, Duarte, Calif.; Joan Skorpick, Fresno, Calif.; Alicia Verheyen, Beverly Hills, Calif.; Luarie Billings, Delano, Calif.; Barbara Devine, Glendale, Calif.; Shirley Franklin, Costa Mesa, Calif.; Sally Ekern, Lynn Evenson, San Diego, Calif.; Evelyn Bell, Gwen Martyn, Caroline Thompson, San Marino, Calif.; Judy Hill, Dallas, Tex.; Sandra Miller, Webster Groves, Mo.; Marilyn Wilson, Peoria, Ill.; Jeanne Ward, Sterling, Ill.; Margie Hinkle, Wilmette, Ill.; Marcha Loe, Barbara Miller, Kansas City, Mo.; Hetty Stutterheim, Buenos Aires, Argentina.

CAROL TROHAN

NEW MEXICO ALPHA—UNIVERSITY OF NEW MEXICO

Chartered, September 12, 1946

Pledge Day, September 11, 1951

INITIATED, October 27, 1951: Gladys Botwinis, Barbara Cunningham, Albuquerque; Patricia Fleck, Durango, Colo.; Kay Snell, Phoenix, Ariz.

The appearance of the University campus has changed quite a bit in the past year. Along with a new classroom building, Mitchell Hall, which is in use for the first time this fall, a new biology building and chemistry building are going up. These two additions to the campus should be completed by next spring. The most important building to the New Mexico A's, however, is the new addition of living quarters, dining room, and kitchen to the Pi Beta Phi lodge. Construction began just before school was out in June and the girls hope to move into the new home by February.

New Mexico A started out the fall semester with a bang by pledging nineteen wonderful girls. $\Phi \Delta \Theta$ came to our rescue by donating their house to us for rushing purposes. The Phi Deltas will be our neighbors when the house is completed, so the rushees had the chance to see the house going up next door. The pledge banquet was held at Placitas in the Sandia Mountains.

At the opening football game against Arizona State at Flagstaff, the chapter was represented by Frances Jordan, a new pledge, playing the Glockenspiel in the band and was cheered on to victory by Joann McNay, who is beginning her second year as a varsity cheerleader. For the opening game the K K Γ , A X Ω , and $\Pi \beta \Phi$ pledges decorated goal posts in the colors of the two teams. Frances Curns was capped for Mortar Board and elected vice-president of the organization. Letitia Creveling, Diane Davis, Norma Manatt, Suzanne Schmidt, Margaret Wang, and Alice Woodward were chosen for Spurs.

Last March the Pi Beta Phis were working hard on Mortar Board's annual Stunt Night and had planned a Scotch theme. When the event finally came off, New Mexico A was overjoyed to find that it had walked off with first place for the second year. Diane Davis directed the dancing and did a beautiful job with her Highland Fling solo. Carrie Williams directed the singing.

After Stunt Night was over, plans were begun for Fiesta, the all-university weekend. On Friday night of the holiday each organization sets up a booth and the money raised goes to W.S.S.F. The Pi Phis had a "Sponge Lunge booth. Girls stood behind a cardboard backdrop and the customers took great pleasure throwing wet sponges at them. On Saturday the Pi Beta Phis were represented by Letitia Creveling and Sue Sutton who swam in the aquacade put on by the Waterlous, women's honorary swimming club.

Marge Funkhouser was elected queen of $\Pi \chi \Phi$'s spring formal, Melba Thompson was elected president of Women's Recreational Council and Carrie Williams was appointed to the Student Court, Letitia Creveling to the university athletic council, and Sue Sutton to the position of society editor of the *Mirage*, the annual.

In the W.R.C. golf tournament, Melba Thompson came in third. The last weekend in September the Pi Beta Phis and K K Γ 's got together for their annual picnic in the Sandia Mountains.

At the end of the summer Joann McNay and Carrie Williams attended the Mu Province convention at the California Γ chapter house. The annual Junior Triad given by K A Θ , K K Γ , and $\Pi \beta \Phi$ was a barn dance with everyone decked out in her very best western attire.

New Mexico A is very happy to welcome back Carol Woods who was at the University of North Carolina last year. Another transfer with us this semester is Rowena Mason from Indiana University.

PLEDGED: Sue Ball, Duncan, Okla.; Adele Brown, Shirlee Savage, Margaret Reese, Shirley Reese, Helen Woodward, Lucille Kempers, Trudy Brown, Constance Grisham, Albuquerque; Lola Israel, St. Petersburg, Fla.; Frances Jordan, Cleveland Heights, Ohio; Carol Kern, Santa Ana, Calif.; JoRay Losh, McAllen, Tex.; Mary Lynn Moody, Carlsbad; Shirley Paul, Fairfield, Conn.; Peggy Roley, Mesa, Ariz.; Sara Spoon, Walnut Creek, Calif.; Jonel Tinson, Artesia; Beverly Woolfall, Kansas City, Mo.

MARGE FUNKHOUSER

ALUMNAE PERSONALS

ALABAMA BETA

Marriage

Janet Miner and Kenneth Todd in June, 1951, in St. Petersburg, Fla.

ALBERTA ALPHA

Marriages

Marjorie James and Dr. Ronald Nattress on May 14, 1951, in Edmonton, Alta., Can.

Jean Kyle and James Thomson on August 15, 1951, in Edmonton, Alta., Can.

Terry MacRae and Thomas J. Rafter on August 11, 1951, in Edmonton, Alta., Can.

Betty Hood and Douglas Brown on August 26, 1951, in Edmonton, Alta., Can.

Dorothy Beth Somerville and Edmund Eugene Newhall on September 8, 1951, in Edmonton, Alta., Can.

Elaine Brown and John Wilson on September 15, 1951, in Edmonton, Alta., Can.

Dorothy McCaffrey and Dr. Harry Gibson in July, 1951, in Lethbridge, Alta., Can.

Births

To Dr. and Mrs. Allan A. Gibb (Bernice Thompson) a son on September 19, 1951.

To Dr. and Mrs. George Elliott (Dorothy Pepper) a son, Frederick George, on September 27, 1951, in Edmonton, Alta., Can.

To Mr. and Mrs. L. G. Bussard (Dorothy Montgomery) a son, Douglas Leonard, on August 3, 1951, in Edmonton, Alta., Can.

To Dr. and Mrs. G. E. Miller (Marilyn Diamond) a son, Bruce Geoffrey, in Rochester.

To Mr. and Mrs. Ralph Mitcheltree (Margaret Freeman) a son, Warren William, on January 11, 1951.

To Mr. and Mrs. G. Coote (Margaret Keillor) a daughter, Jennette Kathleen, on September 20, 1951.

To Mr. and Mrs. G. Harvey (Margaret McKechnie) a son, Allan Cameron, on October 1, 1951.

To Dr. and Mrs. J. Donald La Zerte (Mary Barbara Mason) a son, Wayne Richard, in August, 1950, in St. Paul, Minn.

Mr. and Mrs. E. E. Gilbert (Evelyn Johnston) adopted a son, Mervyn Vorum, on June 14, 1951.

ARIZONA ALPHA

Marriages

Eleanor Parsons Baylis and Palmer Bevis on October 26, 1951, in Scarsdale, N.Y.

Gail Aline Kinnison and Lee Spencer Sharp on May 12, 1951, in Del Monte, Calif.

Ann Tobey and Charles Wilson on June 28, 1951, in Beverly Hills, Calif.

Barbara Kinnear and Oliver Edward Hyde on July 22, 1951, in Zionsville, Ind.

Cosema Sally Wilson and Charles Crawford on September 15, 1951, in Washington, D.C.

Suzanne Childress and Raymon Sharp on June 16, 1951, in Joplin, Mo.

Kathryn Pender and James H. Terry, Jr. on June 2, 1951, in Tucson, Ariz.

Beverly Beck and John G. Powers, Jr. on September 29, 1951.

Peggy Paxton and Myron Babby on June 16, 1951, in Pasadena, Calif.

Janet Edmonds and J. H. (Mike) O'Rielly, III on March 24, 1951, in Tucson, Ariz.

Madelenia Giacomini and Gene Lewis on June 30, 1951, in Tombstone, Ariz.

Virginia Jenkins and Frank Hubbard, Jr. on June 30, 1951, in Santa Barbara, Calif.

Joan Purdy and Buford J. Roney on March 10, 1951.

Frances Brock and Robert Williamson on August 9, 1951, in Phoenix, Ariz.

Virginia Lent and Richard Stever on August 15, 1951, in Savannah, Ga.

Marilyn Sanders and Scott Norris on September 1, 1951, in San Diego, Calif.

Martha Thomas and Donald Squires on September 4, 1951, in Carolton, Mo.

Barbara Brooks and William Wolfe on June 4, 1951, in Safford, Ariz.

Births

To Mr. and Mrs. Thomas B. Columbus (Lois Johnsen) a daughter, Jill, on May 13, 1951, in Bloomington, Ill.

To Mr. and Mrs. John Egan (Bette Martin) a son on April 19, 1951.

To Mr. and Mrs. Howell Manning, Jr. (Louise Lewis) a daughter, Leslie, on July 3, 1951.

To Mr. and Mrs. W. Clark Hanna (Mary Hayward) twin daughters, Ginger Rae and Randy Gay, on March 12, 1951, in Colorado Springs, Colo.

To Mr. and Mrs. Thomas W. Moore (Jan Threlkeld) a daughter, Julie, on August 7, 1951, in Phoenix, Ariz.

ARKANSAS ALPHA

Marriages

Mildred Guthrie and Bernard A. DeLamar on September 1, 1951, in Prescott, Ark.

Memory Bland and Fred Balch, Jr. on June 29, 1951.

Births

To Mr. and Mrs. Joe C. Ferguson (Sara Housley) a daughter, Floyd, on June 27, 1951, in Dallas, Tex.

To Mr. and Mrs. Cotton Thomas (Mary Ross McFaddin) a son in Dallas, Tex.

To Mr. and Mrs. Thomas J. McDowell (Paula Reagan) twins, Sue and Tom, Jr., on May 24, 1951, in Little Rock, Ark.

To Mr. and Mrs. D. Chadwick Gray (Alice Newton), a daughter, Amanda, on April 26, 1951, in Little Rock, Ark.

To Mr. and Mrs. A. M. Keith, Jr. (Leah Dungan) a son, A. M. Keith, III, on May 4, 1951, in Little Rock, Ark.

To Mr. and Mrs. Jack Stewart (Jane Cockril) a daughter, on March 13, 1951, in Little Rock, Ark.

To Mr. and Mrs. Sam Molloy (Lynnel Stewart) a son in Washington, D.C.

To Mr. and Mrs. Jim Murphy (Joan Masel) a daughter, Janice Elizabeth, on March 16, 1951, in Oklahoma City, Okla.

CALIFORNIA ALPHA

Birth

To Mr. and Mrs. Kenneth H. Sayre (Nancy Nell Needham) a daughter, Barbara Bea, on June 2, 1951, in Palo Alto, Calif.

CALIFORNIA BETA

Marriages

Carolyn Hansen and Stuart Denning Randall on July 14, 1951, in Fresno, Calif.

Margaret Humann Keeley and Ernest Harrison Gunther on August 18, 1951, in Carmel, Calif.

Birth

To Mr. and Mrs. M. Gordon Wild (June Porter) a daughter, Constance Talmadge, on September 21, 1951, in Fresno, Calif.

CALIFORNIA GAMMA

Marriage

Lois Lucile Ownbey and Lieut. John J. Stark, USMC, in September in Los Angeles, Calif.

Births

To Mr. and Mrs. Thomas Lyon Hall (Jane Aven) a daughter, Debra Jane, on May 23, 1951.

To Major and Mrs. Calvin Evans (Louise Wighton) a son, Douglas, on August 11, 1951.

To Mr. and Mrs. Fred Hodge (Eileen Holland) a son, Brady, on July 8, 1951, in Glendale, Calif.

To Mr. and Mrs. Robert Huxtable (Ernestine Garcia) a daughter, Patricia Anne, on September 14, 1951, in Glendale, Calif.

CALIFORNIA DELTA

Marriages

Mary Ellen Hunter and Kenneth MacKenna on March 3, 1951, in Los Angeles, Calif.

Janith Aust and Robert Schminke on May 4, 1951, in Las Vegas, Nev.

Mary E. Campbell Brown and Mallory Camp Bower on September 20, 1951, in Santa Barbara, Calif.

Peggy Parsons and Dr. Robert Gobar on June 30, 1951, in San Marino, Calif.

Barbara Anderson and Courtland Blake on August 3, 1951, in Pasadena, Calif.

Beverly Lake and Donald Keith on June 27, 1951, in Beverly Hills, Calif.

Nancy Noble and Jack Holly on June 23, 1951, in Beverly Hills, Calif.

Births

To Mr. and Mrs. B. Duane Turner (Barbara Hanson) a daughter, Donna Carol, on May 9, 1951, in Lubbock, Tex.

To Mr. and Mrs. Carl Pierose (Marilyn Bradford) a daughter, Carlyn Brent, on February 19, 1951.

To Mr. and Mrs. Roland Boreham (Sally McSpadden) a daughter, Deborah, on September 18, 1951.

To Mr. and Mrs. Robert Buffum (Betty Upham) a daughter, Deborah, on September 1, 1951, in Long Beach, Calif.

To Mr. and Mrs. Robert Emonts (Janet French) a daughter, Ann Cecil, on June 23, 1951, in Fresno, Calif.

To Mr. and Mrs. Leslie Paulin (Mary Lou Williams) a daughter, Kathy Lou, on July 26, 1951.

To Mr. and Mrs. John F. Spindler (Patricia Heap) a daughter, Emily Anne, on March 21, 1951.

To Mr. and Mrs. B. G. Ramos (Kathleen Jacks) a daughter, Cecilia Irene, on July 6, 1951.

CALIFORNIA EPSILON

Marriages

Grace Mary Bentley and Richard Augustine Allen on January 27, 1951, in Colorado Springs, Colo.

Grace Richardson Hinman and John Murray Glidden on September 29, 1951, in La Jolla, Calif.

Charlene Joyce Herr and Kenneth Paul Hayter on September 15, 1951, in San Diego, Calif.

Mary Elizabeth Young and Frederick Lowell Pierce on May 6, 1951, in San Diego, Calif.

Kathleen Claudia Wood and Bruce Reed Hartley on August 18, 1951, in San Diego, Calif.

June Martha den Boester and Robert Jay Crouch on June 10, 1951, in San Diego, Calif.

Birth

To Mr. and Mrs. John H. Brineman (Elena Lockwood) a son, Thomas Scott, on August 25, 1951, in Dallas, Tex.

COLORADO ALPHA

Marriage

Carol Marianne Crockett and Richard Meech on October 6, 1951.

Births

To Mr. and Mrs. David Ebaugh (Phoebe Fitzel) a son, Timothy Grant, on August 18, 1951.

To Mr. and Mrs. Paul A. Doudon (Medora Wilson) a daughter, Ann Wilson, on November 2, 1950.

To Lt. Col. and Mrs. Richard Sully Leghorn (Nancy Catherine Holtzman), a daughter, Lisa Gale, on September 27, 1951.

COLORADO BETA

Marriages

Virginia Taylor and Dr. Glenn Russel on October 9, 1951.

Barbara Jean Borstadt and Richard William Judy on September 9, 1951.

Births

To Mr. and Mrs. Robert Carpenter (Jeanne Hazelhurst) a daughter, Catherine Jeanne, on September 24, 1950.

To Mr. and Mrs. Frances D. Burdick (Joan Nettle) a son on August 20, 1951.

To Mr. and Mrs. Robert G. Mohar (Barbara Weatherwax) a daughter on July 28, 1951.

To Mr. and Mrs. Robert E. Winegardner (Jeraldine Herbst) a son on August 7, 1951.

To Mr. and Mrs. Chester A. Latham, Jr. (Frankie Wilcox) a daughter on April 7, 1951.

To Mr. and Mrs. Stuart R. Coles (Helen Louise Bush) a son, David Harlan, on January 12, 1951.

To Mr. and Mrs. Stuart S. Clark (Mary Grace King) a son, Craig Warner, on September 8, 1951.

To Mr. and Mrs. Richard P. Meyer (Rosalind Murray) a daughter, Susan Lynn, on August 7, 1951.

To Mr. and Mrs. Richard D. Clark (Evelyn Nicholas) a daughter, Marjorie Lucille, in August, 1951.

To Mr. and Mrs. John H. Fitch (Betty Jeanne Mitchell) a son, Joseph Cooper, on April 23, 1951, in Paris, Ky.

To Mr. and Mrs. Wayne A. Lowdermilk (Joyce Carlson) a son, Jeffrey Alfred, on July 6, 1951, in Espanola, N.M.

To Mr. and Mrs. John C. Marshall (Anne Nelson) a daughter, Susan Queen, on July 5, 1951.

CONNECTICUT ALPHA

Births

To Mr. and Mrs. Charles J. Pelletier (Jane McKernan) a daughter, Laurie Jane, on October 11, 1951, in Hartford, Conn.

To Mr. and Mrs. Kenneth W. Fitts (Barbara Everett) a son, Donald Haywood, on July 18, 1951, in Hartford, Conn.

D.C. ALPHA

Birth

To Mr. and Mrs. Stewart Miller (Helen Hodgkins) a daughter, Mary Stewart, on July 19, 1951, in Chatham, N.J.

FLORIDA ALPHA

Marriages

Demaris Hague and Lt. A. M. Rutledge, Jr. on September 1, 1951, in Alachua, Fla.

Anna Stewart and Harry B. Cox, III on August 18, 1951, in St. Petersburg, Fla.

Births

To Mr. and Mrs. Robert Muir (Ruth Brooks) a son, Robert Brooks, on April 14, 1951.

To Mr. and Mrs. H. W. Johnson (Lucille Clark) a son, Harry W., Jr., on September 4, 1951, in DeLand, Fla.

To Mr. and Mrs. H. Paul Maier (Frances Coe) a son, Robert Michael, on March 30, 1951, in Evansville, Ind.

To Mr. and Mrs. Charles Stanley Doll, Jr. (Carolyn Jean Freedlund) a daughter, Linda Louise, on July 20, 1951, in Jacksonville, Fla.

FLORIDA BETA

Marriages

Marian McCabe and Walter Jerkins on May 12, 1951, in St. Petersburg, Fla.

Natalie Parramore and Lewis McMasters on July 21, 1951, in St. Petersburg, Fla.

Esther Rasnussen and Willett Smith on August 25, 1951, in DeLand, Fla.

Births

To Mr. and Mrs. Donald K. Reynolds (Eleanor Mizer) a son on June 20, 1951.

To Mr. and Mrs. Clem Sammons (Jessie Booton) a daughter, Ann Pennington, on September 10, 1951, in Miami, Fla.

To Dr. and Mrs. R. F. Hotard, Jr. (Mary Ann Hitch) a son on October 3, 1951, in Orlando, Fla.

FLORIDA GAMMA

Marriages

Cornelia Hall and Robert Tiller on September 8, 1951.

Nonita Dean Cuesta and William E. Henson, Jr. on September 15, 1951, in Atlanta, Ga.

GEORGIA ALPHA

Marriages

Jo Ann Unger and David Milton Lacy on September 1, 1951, in Atlanta, Ga.

Ann Whatley Mullin and Hugh Lee Fowler on July 21, 1951.

Della Jean Minter and Eugene Jack Griffiths on August 4, 1951, in Ilberton, Ga.

Patricia Humphrey and John Arnold in August, 1951, in New York, N.Y.

Births

To Mr. and Mrs. C. B. Dyar (Nell Hardy) a son, Clay Beson, III, on July 1, 1951, in Columbia, S.C.

To Mr. and Mrs. William Judson Reeves (Madelyn Seay) a daughter, Madelyn, in May 1951, in Atlanta, Ga.

To Mr. and Mrs. R. H. Stringer (Marquilla Stuckey) a son, Robert Herbert, Jr., on June 26, 1951, in Atlanta, Ga.

To Mr. and Mrs. K. R. Williams (Marianne Sutton) a son, Ben, on August 12, 1951, in Atlanta, Ga.

To Mr. and Mrs. William F. Gay (Joan Wright) a daughter, Ellen, in August, 1951, in Atlanta, Ga.

IDAHO ALPHA

Marriage

Shirlee Gilbert and Hoy Bryson on July 14, 1951, in San Francisco, Calif.

ILLINOIS ALPHA

Marriages

Mary Ranney and Rodger Strand on May 5, 1951, in Monmouth, Ill.

Betty Carol Hilsenhoff and G. Reid Basinger on February 24, 1951, in Monmouth, Ill.

JoAnn Latimer and William Lindbloom on June 25, 1950, in Canton, Ill.

Louise Ramsdale and Edward Daw on June 16, 1951, in Le Claire, Iowa.

Martha Muirhead and Robert Felmy on June 22, 1951, in Detroit, Mich.

Patricia Clark and Richard C. Edmonds on June 30, 1951, in Little York, Ill.

Imogene Gardner and William Holliday on March 24, 1951, in Monmouth, Ill.

Jean Thompson and Keith Follett on May 26, 1951, in Monmouth, Ill.

Mary Ramsdale and Charles Dunlap on October 20, 1951, in Le Claire, Iowa.

Marjorie Finley and Peter King Neill on August 1, 1951, in San Diego, Calif.

Birth

To Mr. and Mrs. H. William Orr (Viola Van Zelst) a son, Robert William, on March 21, 1951, in Evanston, Ill.

ILLINOIS BETA-DELTA

Marriage

Ellen Snivley Ekman and Ralph Spaulding Garlinghouse on March 25, 1951, in Batavia, Ill.

Births

To Mr. and Mrs. R. S. Watson (Helen York) a son, Timothy Patton, on December 1, 1951.

To Mr. and Mrs. J. W. Webster (Virginia Lambert) a daughter, Mary Elizabeth, on July 1, 1951, in Detroit, Mich.

ILLINOIS EPSILON

Marriage

Carolyn Conley and Phillip R. F. Darley on September 21, 1951, in Highland Park, Ill.

Births

To Mr. and Mrs. John B. Graham (Mary Jayne Vynalek) a son, Michael John, on May 8, 1951.

To Mr. and Mrs. William Record (Martha B. Metzler) a daughter, Mary Metzler, on October 8, 1951.

ILLINOIS ZETA

Marriages

Ann Duvall and Lynn L. White on September 20, 1951, in Gencoe, Ill.

Joyce Mauney and Robert Solomon on September 20, 1951, in Normal, Ill.

Mary Anne Jordan and James C. Wilson on April 21, 1951, in Virginia, Ill.

Marilyn Hindsley and John James Haynie on August 26, 1951.

Births

To Mr. and Mrs. Leo M. Godin (Mary E. Foster) a daughter, Renee, on October 19, 1951, in Danville, Ill.

To Mr. and Mrs. James Olsen (Barbara Sands) a son, William Michael, on October 9, 1951, in Le Jeune, N.C.

To Mr. and Mrs. Howard Grimmer (Mary Margaret Hill) a son, John Robert, on September 30, 1951, in Berkeley, Calif.

To Mr. and Mrs. Charles Spencer (Gwendolyn Peterson) a son, William Jeffery, on April 2, 1951.

To Mr. and Mrs. Merrill E. Prichard (Betty Tibbits) a daughter, Ann, on June 12, 1951.

ILLINOIS ETA

Birth

To Mr. and Mrs. Joseph B. Barnwell (Rosemary Moorehead) a son, Robert Woodward, on July 24, 1951, in Norfolk, Va.

ILLINOIS THETA

Marriages

Elizabeth Knisely and Lieutenant Donald Robison on September 7, 1951, in Beaufort, N.C.

Doris Lundberg and Bruce Chronic on September 15, 1951, in Peoria, Ill.

Ruth Wesselhoff and Marion Ploussard on September 22, 1951, in Peoria, Ill.

Births

To Mr. and Mrs. Vaughn Woodruff (Frances Hall) a son, Christopher Lee, on June 28, 1951.

To Mr. and Mrs. Lawrence Fogelberg (Margaret Irvine) a son, Daniel Grayling, on August 13, 1951.

INDIANA ALPHA

Marriage

Betty Reed Neumeister and Ray Warren House on September 7, 1951, in Largo, Fla.

Births

To Dr. and Mrs. Robert W. Quinn (Julia Province) a daughter, Judith Diane, on August 4, 1951, in Madison, Wis.

To Mr. and Mrs. F. B. von Unwerth (Ruth Gordon Scott) a son, Randolph Gordon, on March 24, 1951, in Terre Haute, Ind.

INDIANA BETA

Marriage

Martha Heseaman and William Reed on May 5, 1951, in Evansville, Ind.

Births

To Mr. and Mrs. Burt Ford (Charlotte Kupferer) a son, John Burt, on August 28, 1951, in South Bend, Ind.

To Dr. and Mrs. Leslie Dix (Barbara Davis) a daughter, Linda Nelle, on October 3, 1951, in Chicago, Ill.

To Mr. and Mrs. George F. Bloom (Jane Pulley) a daughter, Nancy Jane, on October 7, 1951, in Bloomington, Ind.

Mr. and Mrs. Wesley A. Smith (Jean Johnson) adopted a daughter, Diane Elizabeth, born on June 26, 1951, in Chicago, Ill.

To Mr. and Mrs. Coe Crawford (Vera Judd) a son, Dean, on August 13, 1951.

To Mr. and Mrs. Richard Gallmeyer (Katherine Kuntz) a daughter, Patricia Kay, on May 12, 1951, in Fort Wayne, Ind.

To Mr. and Mrs. Thomas J. Wolf (Marge Horn) a son, Thomas Joseph, on April 12, 1951, in Evansville, Ind.

To Lt. Comdr. and Mrs. Alex Vraciu (Kathryn Horn) a daughter, Linda H., on April 27, 1951, in Washington, D.C.

INDIANA GAMMA

Marriage

Betty Gwinn and Jack Reed in June, 1951, in Detroit, Mich.

Birth

To Dr. and Mrs. Albert Bruce Stroud (Laura Hart) a daughter, Marcia Lee, on August 12, 1951.

INDIANA DELTA

Births

To Mr. and Mrs. Victor H. Kupferer (Beverly Farnsworth) a daughter, Robin Ann, on August 22, 1951, in Hamilton Air Force Base, Calif.

To Mr. and Mrs. Daniel F. Comingore (Ruth Holden) a daughter, Cathy Ann, on March 23, 1951.

To Mr. and Mrs. Albert E. Klamer (Helen Koch) a son, Stephen Albert, on May 28, 1951, in Evansville, Ind.

To Mr. and Mrs. Donald Heseaman (Sue Killinger) a daughter, Terri Sue, on September 2, 1951, in Evansville, Ind.

INDIANA EPSILON

Marriages

Carol Nicholson and Alfred Bailey Phillips, Jr., on April 21, 1951, in St. Petersburg, Fla.

Judith Ann Beach and Daniel Max Foster on September 28, 1951, in San Diego, Calif.

Births

To Mr. and Mrs. Arthur J. Radcliffe (Betty J. Revelle) a daughter, Susan Louise, on June 21, 1951.

To Mr. and Mrs. Richard Therrien (Tavia Thorwaldson) a son, Paul Richard, on August 10, 1951, in Bellaire, Tex.

To Mr. and Mrs. Merlin Hugo Menk (Joyce Downs) a daughter, Susan, in July, 1951, in Phoenix, Ariz.

IOWA ALPHA

Marriages

Audrey Grim and John W. Ferrell on June 7, 1951, in Mt. Pleasant, Iowa.

Joan Estes and Robert Donald on December 17, 1950, in Mt. Pleasant, Iowa.

Births

To Mr. and Mrs. George F. Galloway (Jean Stith) a son, Bruck Carl, on August 8, 1951.

To Mr. and Mrs. James Green (Maisie Taeger) a daughter, Sally Lynn, on January 30, 1951.

To Mr. and Mrs. Herbert Rich (Marian Stephens) a daughter, Mildred Ann, on May 12, 1951.

To Mr. and Mrs. Bruce Brink (Lois Jean McClure) a daughter, Carol Allyn, on May 8, 1951.

To Mr. and Mrs. William Donald (Colleen Swan) a daughter, Jill Colleen, on October 13, 1951.

To Mr. and Mrs. Edward Brown (Marian Morrison) a daughter on May 15, 1951, in Davenport, Iowa.

IOWA BETA

Marriages

Betty Leuck and Ben Vondracek on August 12, 1951, in Belvidere, Ill.

Julia Genelle Grant and Claude Morain, Jr., on August 19, 1951.

Jane Johnson and Vernon Pooley on September 2, 1950, in Oskaloosa, Iowa.

Births

To Dr. and Mrs. George Gross (Elizabeth Henderson) a daughter, Mary Susan, on June 9, 1951, in Topeka, Kan.

To Mr. and Mrs. Harold Kent (Jo Ann McCoy) a son, Michael, on July 18, 1951, in Tampa, Fla.

To Mr. and Mrs. Ruben Core (Phyllis Stone) a son, Allan Leslie, on August 8, 1951.

To Mr. and Mrs. Don Maffet (Betty Borthwick) a daughter, Susan, on August 15, 1951, in Des Moines, Iowa.

To Mr. and Mrs. R. W. McGee (Frances Heerema) a son, Thomas, on April 6, 1951, in Des Moines, Iowa.

IOWA GAMMA

Marriages

Marjorie Helen Moodie and Donald Henry Hirt on August 25, 1951, in Arlington Heights, Ill.

Mary Ann Young and Malcolm Schmidt on August 19, 1951, in Des Moines, Iowa.

Births

To Mr. and Mrs. George P. Lehmann (Margaret Dale Johnson) a daughter, Ann Holyoke, on August 27, 1951, in Columbus, Ohio.

To Mr. and Mrs. L. Richard Reynolds (Jane Fryer) a daughter, Sarah Ann, on September 6, 1951, in Joliet, Ill.

To Mr. and Mrs. Gordon Bell (Theodora Clarke) a daughter, Allyson, on August 18, 1951.

To Mr. and Mrs. David Resch (Virginia Madden) a daughter, Stephanie, on August 29, 1951.

To Lieut. and Mrs. Max Roy (Lillian Speicher) a daughter, Laura, on May 14, 1951, in Des Moines, Iowa.

To Mr. and Mrs. Richard DeJong (Rosemary Heller) a son, John Richard, on August 19, 1951, in Des Moines, Iowa.

IOWA ZETA

Marriages

Suzanne Stevens and James Bawden on June 10, 1951, in Des Moines, Iowa.

Jeannette MacLeod and Robert F. Watson on August 23, 1951, in Greene, Iowa.

Kay Wildman and Art Sterling in July, 1951, in Sully, Iowa.

Kileen Ditty and Carl Hendricks on August 11, 1951, in Perry, Iowa.

Carol Boudreaux and Herb Williams on September 29, 1951, in Cedar Rapids, Iowa.

Louise Archie and John Tinley in July, 1951, in Shenandoah, Iowa.

Mary Eaton and Paul McClene in July, 1951, in Chicago, Ill.

Births

To Mr. and Mrs. Clark Houghton (Joan Overholser) a daughter, Connie, on July 6, 1951, in Iowa City, Iowa.

To Mr. and Mrs. Dale Erickson (Ann Ewers) a daughter, Sally, on July 15, 1951, in Iowa City, Iowa.

To Mr. and Mrs. William Nusser (Margaret Lynch) a daughter, Mary Jo, on April 8, 1951.

To Mr. and Mrs. Richard Woodard (Elaine Vifquain) a daughter, Kristine, in July, 1951.

To Mr. and Mrs. Larry Parson (Joan Frohwein) a daughter, Cindy, in September, 1951.

To Mr. and Mrs. Paul Greiwe (Jeanne Larson) a son, Stephen, in September, 1951.

To Mr. and Mrs. Hal Shoener (Maybelle Burrill) a son, in September, 1951.

To Mr. and Mrs. Richard Wagner (Rozanne Peterson) a daughter, in August, 1951.

To Mr. and Mrs. Earl Larson (Patty Chesebro) a son, Mark, in August, 1951.

To Mr. and Mrs. John A. Evans (Roberta Proud) a daughter, Sara Beth, in August, 1951.

To Mr. and Mrs. Ernest H. Manuel (Shirley Baker) a daughter, Bettina Ruth, on May 1, 1951.

KANSAS ALPHA

Births

To Mr. and Mrs. Glen Berger (Eugenia Hepworth) a son, Glen Richard, on December 11, 1950.

To Mr. and Mrs. Robert Wright (Kay Turner) a daughter, Christine, on September 30, 1951, in Fresno, Calif.

To Mr. and Mrs. John Ballard, Jr. (Pat Billings) a son, John W., III, in May, 1951.

To Mr. and Mrs. Frank Gage (Carolyn Campbell) a son, Hires Walton, in August, 1951.

To Mr. and Mrs. Eugene David Alford (Marjorie Darby) a son, David Christopher, on July 9, 1951.

To Mr. and Mrs. Roy A. Edwards, Jr. (Joan Darby) a daughter, Susan Marie, on May 29, 1951.

To Mr. and Mrs. Ray Evans (Edith Marie Darby) a daughter, Julia Ann, on April 1, 1951.

To Mr. and Mrs. Robert C. Hassig (Carol Mayer) a son, Robert Mayer, on September 1, 1951.

KANSAS BETA

Marriages

Norma Huddleston and John Busenbark on March 4, 1951, in Kansas City, Mo.

Gwen Wilson and Richard Bogue on August 31, 1951, in Kansas City, Mo.

Charlotte Laing and Robert Eugene Dahl on August 25, 1951, in Abilene, Kan.

Sue Ann Eller and Jack Bell on September 23, 1951, in Salina, Kan.

Jacqueline Compton and Eldon Brumbaugh on September 9, 1951, in Manhattan, Kan.

Births

To Mr. and Mrs. C. H. Anthony (Mary Frances Davis), a son, Grant Davis, on February 23, 1951.

To Mr. and Mrs. Richard Leach (Ann Allison) a son, Patrick Allison, on June 30, 1951.

To Mr. and Mrs. Phil Wilson (Joan Kay Ehrsam) a daughter, Elizabeth Ann, in July, 1951, in Enterprise, Kan.

To Mr. and Mrs. Jack Bleger (Sue Law) a daughter in September, 1951.

To Mr. and Mrs. Herbert Savage (Jane Phillips) a son in August, 1951.

MAINE ALPHA

Marriage

Elinor Rae Dickson and William Holbrook, Jr. on June 9, 1951, in Jamaica, N.Y.

Birth

To Mr. and Mrs. William Lamprell (Constance Carter) a son in September, 1951, in Baltimore, Md.

MANITOWA ALPHA

Births

To Mr. and Mrs. J. B. Ross (Janice Johnston) a daughter, Leslie Annice, on May 2, 1951, in Montreal, Que., Can.

To Mr. and Mrs. H. G. Wood (Jocelyn Miller) a son, Graham John, on July 30, 1951, in Twillingate, Newfoundland.

To Mr. and Mrs. J. G. McDiarmid (Joan Yule) a son, Gordon Yule, on April 27, 1951, in Montreal, Que., Can.

MARYLAND ALPHA

Marriages

Mary Gillian Mock and Raleigh Brent in September, 1951, in Baltimore, Md.

Elizabeth Dickson Dunn and Friend Lord Wells in October, 1951, in Raleigh, N.C.

Miriam Weller and Dr. Don V. Benkendorf on May 20, 1950, in West Point, Neb.

Patricia Anne Housman and Lt. (j.g.) James Garner Tapp on May 12, 1951, in La Jolla, Calif.

Birth

To Mr. and Mrs. Richard Noyes (Jean Hamlin) a son in August, 1951, in Upper Montclair, N.J.

MICHIGAN ALPHA

Births

To Mr. and Mrs. Jack C. Sprague (Norma Chambers) a daughter, Catherine Leigh, on August 6, 1951, in Detroit, Mich.

To Mr. and Mrs. Robert Greene (Dorothy Seger) a daughter, Kathryn Eveleth, on July 27, 1951, in Detroit, Mich.

To Mr. and Mrs. Richard Kleinert (Ellen Motz) a son, Michael Ralph, on July 30, 1951, in Fort Wayne, Ind.

MICHIGAN BETA

Marriages

Nanette Carnahan and John Richard Holmes on August 24, 1951, in Detroit, Mich.

Mildred Bachers and William Hamilton in May, 1951, in Detroit, Mich.

Birth

To Mr. and Mrs. Charles Whipple (Cynthia Cotes) a son, David Charles, in July, 1951.

MICHIGAN GAMMA

Marriages

Ellen Ude and Anthony Battaglia on September 29, 1951, in Detroit, Mich.

Nancy Huff and Maurice Allen on June 29, 1951 in Detroit, Mich.

Mary Jane McClintock and Robert Paul Wilson on September 8, 1951, in Lansing, Mich.

MINNESOTA ALPHA

Marriage

Anne H. Jackson and William Freeman Byess on August 6, 1951, in Roswell, N.Mex.

Births

To Mr. and Mrs. Charles S. Preston (Lee Bernhardt) a son, Charles S., Jr., on August 22, 1951, in Washington, D.C.

To Mr. and Mrs. Floyd Johnson (Nancy Guetzloe) a daughter, Paula Ann, on June 16, 1951, in Madison, Wis.

To Mr. and Mrs. Richard Lundgren (Edna Mae Snead) a daughter on September 27, 1951, in Minneapolis, Minn.

To Mr. and Mrs. Harry Bonnell (Janet Carlson) a daughter, Martha, on September 25, 1951, in Anoka, Minn.

To Mr. and Mrs. Franklin C. Larrimore (Margaret Heilman) a son, Frederick Scott, on May 24, 1951, in St. Paul, Minn.

To Dr. and Mrs. M. Donald McGeary (Margaret Gesell) a son, Scott Allen, on January 6, 1951.

To Mr. and Mrs. Robert H. Gorman (Jean Howatt) a son, Robert Henry, Jr., on September 23, 1951, in Los Angeles, Calif.

To Mr. and Mrs. Robert Cushman (Marge Delton) a daughter, Nancy D., on December 18, 1950, in St. Paul, Minn.

To Mr. and Mrs. William Clapp (Shirley Stevenson) a daughter in February, 1951, in St. Paul, Minn.

To Mr. and Mrs. Thomas R. Thomas (Loie Tufty) a son in April, 1951, in St. Paul, Minn.

MISSOURI ALPHA

Marriages

Shirley Newcomer and William Peter Riley on March 3, 1951.

Mary Louise Theis Guthrie and Dr. Charles Newton Kimball on October 3, 1951, in Kansas City, Mo.

Margaret Anne Pemberton and James Albert McKinney on October 7, 1951, in Lincoln, Ill.

Births

To Mr. and Mrs. C. H. Warner, III (Elizabeth Dickinson) a son, Neil Weldon, on August 2, 1951, in Encino, Calif.

To Mr. and Mrs. Ralph E. Baird (Virginia Lippard) a daughter, Kathleen Hunt, on September 1, 1951, in Joplin, Mo.

To Mr. and Mrs. James D. Austin (Patty Wise) a son, James David, Jr., on August 27, 1951, in Joplin, Mo.

MISSOURI BETA

Marriage

Dorothy Krebs Turner and George N. Sardi on October 6, 1951.

Births

To Mr. and Mrs. John W. Conner (Edith Cann) a daughter, Nancy Jean, on December 22, 1950.

To Mr. and Mrs. I. J. Hunstein (Elsa Muench) a daughter, Mary Muench, on September 24, 1951.

To Mr. and Mrs. Neil Stueck (Maurita Estes) a son, Lawrence Estes, on September 27, 1951.

MISSOURI GAMMA

Marriage

Riley Anne Sebree and Tom Lawrence Gibson on September 29, 1951, in La Jolla, Calif.

Births

To Mr. and Mrs. Charles Blom (Josephine Whisenand) a daughter, Carole Ann, on August 29, 1951.

To Mr. and Mrs. Cole Buckner (Jeanne O'Connor) a son, Wm. Cole, Jr., on September 30, 1951.

To Mr. and Mrs. Forest W. Lipscomb, Jr. (Margaret Hobbs) a daughter, Margaret Jeanne, on May 14, 1951.

To Mr. and Mrs. Eugene F. Everett (Julianna Johnson) a daughter, Constance Ann, on July 26, 1951.

To Mr. and Mrs. Wm. E. Pettit (Joan Prater) a son, Phillip Prater, on March 6, 1951.

To Mr. and Mrs. J. V. Cloud (Mary Ann Walch) a daughter, Catherine Shelby, on April 6, 1951.

To Mr. and Mrs. W. B. Bickely (Susan Apple) a daughter, on September 28, 1951, in Columbia, Mo.

MONTANA ALPHA

Marriages

Joan Virginia Rick and Neil Fuller on June 20, 1951, in Bozeman, Mont.

Gladys Miller and Benjamin F. Tilloston on June 9, 1951, in Livingston, Mont.

Barbara Chesney and Glen Jorn on June 9, 1951, in Bozeman, Mont.

Patrician Purdy and Loren Collins Hillman on April 14, 1951, in Bozeman, Mont.

Births

To Mr. and Mrs. E. V. Voldseth (Betty Settle) a daughter, Karen Elizabeth, on April 2, 1951, in West Des Moines, Iowa.

To Dr. and Mrs. R. G. Severson (Matilda Maris) a daughter, Mary Louis, on February 18, 1951, in Grand Forks, N.D.

To Mr. and Mrs. Vincent Roberts (Peggy Yates) a daughter, Kathleen, on August 8, 1951, in Nice, France.

To Mr. and Mrs. Allen Nelson (Theo Allan) a daughter, Judith Lynn, on April 24, 1951, in Stanford, Mont.

NEBRASKA BETA

Marriage

Mary Jean Warburton and Raymond E. Anderson on June 9, 1950, in Denver, Colo.

Births

To Mr. and Mrs. Charles Leininger (Adrienne Waggoner) a daughter, Adrienne, in September, 1951, in Darien, Conn.

To Mr. and Mrs. John Cranor (Cozette Wieland) a son, Timothy Wieland, on August 23, 1951, in Liberal, Kan.

To Mr. and Mrs. William Wise (Sherry Leeka) a daughter, Sally, on July 30, 1951, in Lincoln, Neb.

To Mr. and Mrs. Al Spencer (Pat Petersen) a son, Jeffrey Eric, on April 14, 1951, in Los Angeles, Calif.

NEVADA ALPHA

Marriage

Patti-Mercedes Zahm and Richard F. McEvoy on February 18, 1951, in Henderson, Nev.

Births

To Mr. and Mrs. George Dickerson (Doris Maloney) a son, Robert Paul, on April 12, 1951, in Las Vegas, Nev.

To Mr. and Mrs. George Kelly (Mavis Magelby) a son, Kim Patrick, on March 21, 1951, in Las Vegas, Nev.

To Mr. and Mrs. Richard Vandenberg (Joylin Johnson) a daughter, Valerie Jean, on January 15, 1951, in Las Vegas, Nev.

NEW MEXICO ALPHA

Marriages

Maryelyn Jones and Gordon G. Woods on September 22, 1951, in Albuquerque, N.Mex.

Patt Wylder and Emory J. Gearhart, Jr. on October 27, 1951, in Albuquerque, N.Mex.

Births

To Ensign and Mrs. Walter Condon (Maxine Bullock) a daughter, Deborah Jean, on April 19, 1951, in Albuquerque, N.Mex.

To Mr. and Mrs. William Medary (Elizabeth Gatlin) a daughter, Dorothy Sue, in June, 1951, in Albuquerque, N.Mex.

To Mr. and Mrs. John Burton (Beverly Odom) a daughter, Blaine, in July, 1951, in Fort Stockton, Tex.

To Mr. and Mrs. John D. Robb, Jr. (Peggy Hight) a daughter, Ellen Bea, on September 9, 1951, in Albuquerque, N.Mex.

NEW YORK ALPHA

Marriages

Ria Gagas and John Levidy on June 9, 1951, in Oswego, N.Y.

Robin Stahl and Allan Lawrence Reagan on July 25, 1951, in Larchmont, N.Y.

Births

To Dr. and Mrs. Norman E. Seibert (Marian Gardner) a daughter, Lee Gardner, on August 25, 1951.

To Mr. and Mrs. Robert F. Yuill (Lynn Liljquist) a daughter, Robynn Alberta, on July 28, 1951, in Van Nuys, Calif.

To Mr. and Mrs. Robert Roman (Hilda Bolton) a son, Kenneth Justin, on July 11, 1951, in Rochester, N.Y.

To Mr. and Mrs. Robert M. McElfresh (Peggy Ogden) a son, Gary Ogden, on September 18, 1951, in Syracuse, N.Y.

To Mr. and Mrs. David Ayres (Margaret Crozier) a daughter, Charlotte Crozier, on September 18, 1951.

NEW YORK DELTA

Births

To Mr. and Mrs. Guy Baldwin (Frankie Zingerle) a son, Bruce Elliott, on June 29, 1951.

To Mr. and Mrs. J. F. Rader (Helen Gill Heald) a son, John Frank, III, on August 21, 1950, in Columbia, S.C.

NORTH CAROLINA ALPHA

Marriages

Harriet Jean Ford and John McDavid Loftis on September 1, 1951, in Westport, Conn.

Mary Louise Wilson and Dean Stockett Edmonds on July 28, 1951, in Chapel Hill, N.C.

Births

To Mr. and Mrs. Jack Fitch (Mary Jane Lloyd) a daughter in July, 1951.

To Mr. and Mrs. Harry Walker (Sally Lee) a son on August 2, 1951.

To Lt. and Mrs. Hampton Hubbard (Anne Holmes) a daughter, Charlotte Elizabeth, on June 22, 1951, in San Diego, Calif.

To Mr. and Mrs. Leonard Kust (Henrietta Logan) a daughter, Alice Lyon Logan, on August 12, 1951, in New York City, N.Y.

NORTH CAROLINA BETA

Marriage

Charlene Louise Parker and John E. Unger on May 5, 1951, in Lakewood, Ohio.

Birth

To Mr. and Mrs. N. B. Womble (Merthel Greenwell) a son, Craig Morgan, on September 25, 1951, in Dallas, Tex.

NORTH DAKOTA ALPHA

Marriages

Louise Wells and Douglas Syvertson on September 26, 1951, in Grand Forks, N.D.

Katherine Hayes and Edwin Jerde on April 18, 1951, in Grand Forks, N.D.

Loria Collette and Duane Kelly on June 26, 1951, in Grand Forks, N.D.

Births

To Mr. and Mrs. R. E. Thompson (Elaine Ferguson) a daughter, Marcia Sue, on February 9, 1951, in Portland, Ore.

To Mr. and Mrs. William Pond (Joyce Lester) a daughter, Elizabeth Jewell, on July 30, 1951, in Grand Forks, N.D.

To Mr. and Mrs. Robert Kelly (Mary Kate Webb) a son, Daniel Francis, on August 21, 1951, in Crookston, Minn.

To Mr. and Mrs. Charles Goodman (Avoone Skarsbo) a daughter, Ricky Jenelle, on October 7, 1951, in Grand Forks, N.D.

To Mr. and Mrs. A. H. Kilgore (Elizabeth Ann Kelly) a son, Kevin Patrick, on March 25, 1951, in Grand Forks, N.D.

NOVA SCOTIA ALPHA

Marriages

Jacqueline Tillson and Alan McN. Rogers in May, 1951, in Tilsonburg, Ont., Can.

Dorothy Muir and William G. Cameron on May 22, 1951, in Windsor, N.S., Can.

Leta Cochrane and Gerald R. Clayden on June 26, 1951, in River Hebert, N.S., Can.

Constance Archibald and John F. Mason on August 27, 1951, in Truro, N.S., Can.

Patricia Snuggs and John J. Franklin on September 8, 1951, in Montreal, Que., Can.

Margaret Goode and F/O Derek McLaws on July 7, 1951, in Pictou, N.S., Can.

Ann Saunderson and William B. Ecclestone on July 11, 1951, in Halifax, N.S., Can.

Birth

To Mr. and Mrs. James W. Moir (Bunny Morse) a daughter, Janet Louise, on March 15, 1950, in Bridgetown, N.S., Can.

OHIO ALPHA

Marriage

Ellen Nichols and John S. Wright on March 24, 1951, in Athens, Ohio.

Births

To Mr. and Mrs. P. P. Huddy (Jo Riley) a daughter, Joellen, on July 5, 1951, in Columbus, Ohio.

To Mr. and Mrs. Houghton Robson (Elma Gray) a son, John Read, on August 25, 1951.

To Dr. and Mrs. S. S. Jacob (Mary Ellen Bibbee) a son, Thomas Brown, on May 14, 1951, in East Lansing, Mich.

To Mr. and Mrs. J. H. Burkholder (Martha Stewart) a daughter, Jane Stewart, on May 25, 1951, in Cleveland, Ohio.

To Mr. and Mrs. Laurence E. Wright (Joann Fox) a son, Laurence Eggleston, Jr., on April 19, 1951, in Clarksburg, W.Va.

To Mr. and Mrs. Leo Townsend (Pauline Swanson) a son, Daniel William, on March 30, 1951, in Malibu Beach, Calif.

To Mr. and Mrs. Charles J. Blank (Sue Woolley) a son, Charles, Jr., on April 14, 1951, in Dayton, Ohio.

OHIO BETA

Marriages

Janet McBee and Warren W. Hyser on July 14, 1951, in Springfield, Ohio.

Mary Mohat and Whitney Dillon on July 29, 1951, in Columbus, Ohio.

Barbara Forrester and Jack Louis Kraker on August 11, 1951, in Columbus, Ohio.

Jane Moriarity and John Breckling on September 15, 1951, in Cleveland, Ohio.

Births

To Mr. and Mrs. David W. Davis (Jane Leifeld) a son, Daniel Leifeld, on July 18, 1951, in Columbus, Ohio.

To Mr. and Mrs. W. R. Eubanks (Patricia Caudill) a son, Richard Caudill, on August 11, 1951, in Greenville, Ohio.

To Mr. and Mrs. John Parks (Julia Deibel) a daughter, Mary Ann, on August 26, 1951, in Columbus, Ohio.

To Mr. and Mrs. Fred Herbst (Doris Haverfield) a son, William Haverfield, on August 30, 1951, in Columbus, Ohio.

To Mr. and Mrs. Claire A. Wiseman (Betty Bull) a son, Robert Arthur, on September 11, 1951, in Columbus, Ohio.

To Mr. and Mrs. Robert Keitz (Jean Hershberger) a daughter, Patricia Ann, in Columbus, Ohio.

To Mr. and Mrs. James Nagelson (Martha Cashbaugh) a son, James Robert, Jr., on October 2, 1951, in Columbus, Ohio.

To Mr. and Mrs. Douglas H. Castleman (Phyllis Hoyer) a daughter, Teresa Lee, on February 1, 1951, in Columbus, Ohio.

To Mr. and Mrs. Paul T. Kohr (Martha Moore) a son, Timothy Selby, on July 26, 1951, in Portsmouth, Ohio.

To Mr. and Mrs. Samuel H. Miller (Nancy Normicutt) a son, Samuel Houston, on August 9, 1951, in Columbus, Ohio.

To Mr. and Mrs. Jack Sarver (Nancy Brown) a daughter, Christine Lyn, on August 11, 1951, in Columbus, Ohio.

To Mr. and Mrs. Chester Hawley (Lorena Caldwell) a son on August 12, 1951, in Columbus, Ohio.

To Mr. and Mrs. D. S. Cook (Margaret Bernheisel) a daughter, Candice Olds, on April 20, 1951, in Lakewood, Ohio.

OHIO DELTA

Marriage

Harriet Billman and Ebert Weidner on August 26, 1950.

OHIO EPSILON

Marriage

Marjorie Keller and Ross Winger on September 1, 1951, in Toledo, Ohio.

Births

To Mr. and Mrs. Victor Griffith (Virginia Andrews) a son, James Leland, on August 16, 1951.

To Mr. and Mrs. Keith Babcock (Cecilia Wood) a daughter, Cathleen Anne, on September 20, 1951.

To Mr. and Mrs. Lewis Martin (Sally Breck) a daughter, Sally Yvonne, on August 19, 1951.

To Mr. and Mrs. Earnest Belcher (Julia Sullivan) a son, David Paul, on September 28, 1951.

To Mr. and Mrs. William Etsel (Julia Ann Wall) a son, Andrew William, on October 3, 1951.

To Mr. and Mrs. Charles Feistkorn (Margaret Tomlinson) a son, David Lynn, on August 28, 1951, in Fort Wayne, Ind.

OHIO ZETA

Marriage

Lois Crumbacker and James R. Frazier on July 28, 1951.

OKLAHOMA ALPHA

Marriages

Sally Williams and Ralph Joseph Crowder on September 14, 1951, in Oklahoma City, Okla.

Barbara Hencke and Guy Amsler, Jr. on June 17, 1951, in Little Rock, Ark.

Births

To Mr. and Mrs. Robert D. Reynolds (Frances Duncan) a daughter, Anna Louise, on April 22, 1951.

To Mr. and Mrs. Stanley Brown (Virginia Holcomb) a daughter, Cindy Lee, on July 11, 1951.

To Mr. and Mrs. Ben Head (Mary Johnston) a daughter, Marcia Lee, on July 7, 1951.

To Mr. and Mrs. T. D. Barbour (Charlene Elliott) a daughter, Nancy Lamm, on June 11, 1951.

To Mr. and Mrs. R. L. Maidt (Mary Jane Bell) a daughter, Mari Gretchen, on August 8, 1951.

To Mr. and Mrs. Conrad Cook (Margaret Alice Brown) a son, Stanley David, on August 3, 1951.

To Mr. and Mrs. A. W. Farmillo (Maxine McCollum) a daughter, Mary Margaret, on July 1, 1951.

OKLAHOMA BETA

Marriages

Eleanor Harper and John Seth on October 6, 1951, in Stillwater, Okla.

Jerry Lou Segars and Robert C. Scott on August 4, 1951, in Oklahoma City, Okla.

Births

To Mr. and Mrs. S. M. Hart (Charlene Houston) a daughter, Hillary Ann, on July 9, 1951.

To Mr. and Mrs. Joe Gibson (Grace Stewart) a son, Edward Stewart, on August 22, 1951, in Pauls Valley, Okla.

To Mr. and Mrs. Richard R. Rogers (Nancy Norton) a son, Richard Rand, on February 11, 1951, in Tulsa, Okla.

To Mr. and Mrs. Dick Hicks (Janet Abrams) a son, Richard Fraser, on September 28, 1951, in Henryetta, Okla.

To Mr. and Mrs. William B. Hinkel (Jolayne Johnson) a daughter, Kathleen, on June 13, 1951, in Casper, Wyo.
 To Mr. and Mrs. O. V. Holmes (Geraldine Morton) a daughter, Julia Adelaide, on August 27, 1951, in Ponca City, Okla.
 To Mr. and Mrs. Larry Cooper (Ann Wixson) a daughter, Deborah, on July 18, 1951, in Tulsa, Okla.
 To Mr. and Mrs. Dale Peevey (Jane McMinimy) a daughter, Jane Ann, on August 19, 1951, in Bristow, Okla.
 To Mr. and Mrs. John Taylor (Sue Hackleman) a daughter, Kathryn Joy, on August 6, 1951, in San Antonio, Tex.
 To Mr. and Mrs. James W. Flanagan (Nell Cleveland) a daughter, Lucy Claire, on September 19, 1951, in Riverside, Calif.
 To Lt. and Mrs. Joe P. Andrews (Mary Cunningham) a daughter, Nancy Sue, on August 13, 1951, in Ft. Sill, Okla.

ONTARIO ALPHA

Marriages

Anne Callaway Burton and James Duncan Smith on December 26, 1950, in Toronto, Ont., Can.
 Janet Digby Lewis and Adam Hartly Zimmerman on May 19, 1951, in Toronto, Ont., Can.
 Janet Harriett Thompson and C. Edward Medland on May 26, 1951, in Toronto, Ont., Can.
 Virginia Jane Maybee and Clark Edward Stock on July 20, 1951, in Port Credit, Ont., Can.
 Elizabeth Ann Hutchison and John Drew Hammersley Hudson on September 8, 1951, in Ottawa, Ont., Can.
 Marjory Jane Armstrong and Joseph B. McArthur on September 15, 1951, in Port Credit, Ont., Can.
 Nancy Lorraine Derry and John Reynolds Daly on September 22, 1951, in Peterboro, Ont., Can.
 Helen Katherine Lang and Arthur Alexander Allan, Jr. on September 22, 1951, in Toronto, Ont., Can.

Births

To Mr. and Mrs. Samuel deBeaugard (Grace Martin) a daughter on June 15, 1951, in Toronto, Ont., Can.
 To Mr. and Mrs. J. A. P. Clarke (Patricia Grant) a son on March 27, 1951, in Toronto, Ont., Can.
 To Mr. and Mrs. D. G. Matthews (Mary Louise Bean) a daughter on April 22, 1951, in Toronto, Ont., Can.
 To Mr. and Mrs. William S. McCullam (Mary Harding) a daughter on July 17, 1951, in Toronto, Ont., Can.
 To Mr. and Mrs. Donald MacIntyre (Barbara Moor) a son, Peter Moor, on September 19, 1951, in Edmonton, Alta., Can.
 To Mr. and Mrs. A. K. Stuart (Mary Alice Burton) a daughter on September 27, 1951, in Toronto, Ont., Can.
 To Mr. and Mrs. D. M. Blenkhorne (Mary Leeming) a son on April 10, 1951, in Toronto, Ont., Can.
 To Mr. and Mrs. G. A. Fallis (Catherine Bryans) a son on September 10, 1951, in Toronto, Ont., Can.

ONTARIO BETA

Marriages

Janet Elizabeth McKillop and John Robert Wheaton Simpson on September 22, 1951, in London, Ont., Can.
 Barbara Sproat and Henry Buechler on October 8, 1951, in Stratford, Ont., Can.

Births

To Mr. and Mrs. Ben McKinney (Nancy Foreman) a daughter in September, 1951, in Little Rock, Ark.
 To Mr. and Mrs. A. T. Willett (Barbara Field) a son in London, Ont., Can.

OREGON ALPHA

Marriages

Janet Carol Weatherall and Roger Stephenson Marsh on February 10, 1951.
 Patricia Lakin and Daniel Berry Cudahy in April, 1951.

Births

To Mr. and Mrs. Samuel T. Richardson (Eva Hedrick) a daughter, Jeanette, on August 31, 1951, in Medford, Ore.
 To Mr. and Mrs. A. Norton Smith (Phyllis Field) a daughter, Catherine Aileen, on May 15, 1951, in Medford, Ore.
 To Mr. and Mrs. Luhr Jensen, Jr. (Jane Hall) a son, Luhr, III, on June 12, 1951, in Hood River, Ore.

OREGON BETA

Marriages

Barbara Morse and Richard Close on September 7, 1951.
 Pat McCumsey and James Case on August 30, 1951.
 Nancy Gentle and Grover Radich on July 13, 1951.
 Mary Cable and John Heffernan on June 28, 1951.
 Charlene Dahlin and Ted McKee on August 19, 1951.
 Donna Daggett and Dale Davis on June 10, 1951.
 Pat Kelly and Robert Swan on July 15, 1951.
 Shirley Bolter and Hollis Hendricks on September 1, 1951.
 Shirley Attridge and Clarence Cole, Jr. on July 18, 1951.

Carolyn Joan Abplanalp and David Nelson Hibbard on June 16, 1951.

Births

To Mr. and Mrs. Russell Barry (Adeline Emerson) a son, Timothy Edward, in August, 1951.
 To Mr. and Mrs. J. F. Davies (Nancy Eggiman) a son, John, in July, 1951.
 To Mr. and Mrs. Ray Logan (Phyllis Bolter) a son, Stephen Phillip, on September 6, 1951.
 To Mr. and Mrs. R. D. Hickman (Sally Schade) a daughter, Barbara Jo, in July, 1951.
 To Mr. and Mrs. K. Emrich (Joan LeFevre) a son, Kenneth, in May, 1951.
 To Mr. and Mrs. Wm. J. Runckel (Joan Wright) a son, James, in May, 1951.
 To Mr. and Mrs. James Coon (Jean Harris) twin daughters, Sally and Joan, on July 19, 1951.
 To Mr. and Mrs. Robert Burns (Virginia Andrews) a son, Chas. A., in October, 1951.
 To Mr. and Mrs. D. F. Kositch (Charlotte McMaster) twin sons on October 7, 1951.
 To Mr. and Mrs. Richard McReynolds (Dorothy Gross) a son, Wm. Grant, on March 25, 1951.
 To Mr. and Mrs. E. A. Jordan (Lois Reeves) a daughter, Jennifer, on August 12, 1951.
 To Mr. and Mrs. Al Brundage (Lucille Haley) a daughter, Rebecca, in June, 1951.
 To Mr. and Mrs. Martin Blakely (Frieda Linder) a son, Bradford Linde, on May 21, 1951.
 To Mr. and Mrs. R. W. Lamb, Jr. (Bonnie Scott) a son, R. W. III, on October 13, 1951.
 To Mr. and Mrs. Robert W. Maris (Norma Ross) a son, Stephen Ross, in September, 1951.
 To Mr. and Mrs. Paul Orbin (Elizabeth Crowell) a daughter, Sara Catharine, on September 10, 1951.
 To Mr. and Mrs. Wm. Fields Merck (Helen Wright) a daughter, Betsey, in March, 1950.
 To Mr. and Mrs. Richard Kohler (Kay Graham) a son, Joseph Graham, in September, 1951.
 To Mr. and Mrs. Harold Rhomberg (Gloria Green) a daughter, Tracy, on October 18, 1951.
 To Mr. and Mrs. Roy Peterson (Marjorie Maris) a daughter, Anne Carin, on August 1, 1951.

OREGON GAMMA

Birth

To Mr. and Mrs. Edward L. Clark, Jr. (Barbara Ann Cutler) a son, Daniel Willard, in October, 1951.

PENNSYLVANIA BETA

Birth

To Mr. and Mrs. O. Bernard Hieber (Doris Eber) a son, Craig Stephen, on September 13, 1951, in Maplewood, N.J.

SOUTH CAROLINA ALPHA

Marriages

Doris Nash and Robert I. Upshur on October 7, 1950, in Greenville, S.C.
 Jean Welch and Whitfield Plowden on August 5, 1950, in Columbia, S.C.
 Deloris Meyer and Barnes Boyle on June 30, 1951, in Columbia, S.C.
 Gloria Hall and Lee Brinkley on August 31, 1951, in Columbia, S.C.
 Sybil Patrick and Julian Bowland on December 27, 1950, in Columbia, S.C.
 Greta Miley and Kenneth Taylor on September 7, 1951, in Columbia, S.C.
 Julia Walker and James Smith on June 14, 1951, in Columbia, S.C.
 Betty Cameron and Brooks Harrison on June 15, 1951, in Columbia, S.C.
 Virginia McDuffie and Captain Robert Arial on December 24, 1950, in Columbia, S.C.
 Sara Welch and Charles Stone on January 16, 1950, in Columbia, S.C.
 Marion Charlotte Patterson and Lee Bradbury on April 21, 1951, in Beaufort, S.C.
 Mary Clarke and Fred Lytell on April 28, 1951, in Columbia, S.C.
 Mary Alcorn and Thomas DeWitt Clark, Jr. on April 28, 1951, in Columbia, S.C.
 Barbara McSwain and W. O. Young, Jr. on June 8, 1951, in Columbia, S.C.

Births

To Captain and Mrs. Earl W. Strong (Jo Thompson) a daughter, Beth Ann, on February 14, 1950, in McClellan A.F.B., Calif.
 To Captain and Mrs. James V. Gagne (Ruth Still) a daughter, Margaret Wright, on March 27, 1950, in Germany.
 To Mr. and Mrs. Earl Bradham (Anne Donnelly) a son, Bruce Hugh, on April 12, 1950, in Columbia, S.C.

To Mr. and Mrs. James Deierlien (Sally Hodges) a daughter, Alice Kathleen, on June 23, 1950, in Columbia, S.C.
 To Mr. and Mrs. George M. Burkert (Teresa Jackson) a daughter, Judith, on July 25, 1950, in Clinton, Iowa.
 To Mr. and Mrs. George Deschamps (Eleanor Howell) a son, George, Jr., on August 13, 1950, in Greenville, S.C.
 To Mr. and Mrs. Luther Bennet (Sue Newton) a son, John Newton, on June 15, 1951, in Springfield, Ill.
 To Mr. and Mrs. Lee Taylor (Nell Mayer) a daughter, Barbara Nell, on July 27, 1951, in Anderson, S.C.
 To Mr. and Mrs. Robert Jones (Martha Aiken) a son, Landon Caldwell, on July 27, 1950, in Columbia, S.C.
 To Mr. and Mrs. George Bergmark (Nancy Padgett) a son, George, Jr., on August 21, 1951, in Columbus, Miss.
 To Mr. and Mrs. Mackey Scott (Barbara Raffield) a son, Mackey, III, on September 23, 1951, in Aiken, S.C.

SOUTH DAKOTA ALPHA

Marriages

Muriel Townsend and Jerry H. Smith on June 9, 1951, in Sioux City, Iowa.
 Vernita J. Wells and Gene Lewallen on September 1, 1951, in Sioux City, Iowa.
 Elaine Schumacher and Warren L. Lashley on June 18, 1951, in Vermillion, S.D.
 Bonnie Anderson and Lt. Eugene Fingerhut on August 19, 1951, in Fort Randall, S.D.
 Joan Osman and Joe W. Bichler on July 8, 1951, in Huron, S.D.
 Delores Drabek and Dr. Robert R. Donahoe on October 23, 1951.
 Helen Ericksen and Donald A. Bruce on August 18, 1951.

Births

To Dr. and Mrs. Robert Gillespie (M. Jean Osbey) a daughter, Kathleen Elizabeth, on March 23, 1951, in Omaha, Neb.
 To Mr. and Mrs. W. R. Fletcher (Marjorie Baker) a daughter, Jacquelin K., on February 17, 1951, in Rapid City, S.D.
 To Mr. and Mrs. Dean Lee (Florence Jacobsen) a daughter, Martha Jane, on March 1, 1951, in Vermillion, S.D.
 To Mr. and Mrs. Jay Swisher (Mary Clark) a son, Jay Landsborough, on April 3, 1951.
 To Mr. and Mrs. W. R. Thompson (Beverly Wardlow) a son, Roger Douglas, on April 4, 1951, in Douglas, Ariz.
 To Mr. and Mrs. Robert Arthur (Janice Johnson) a son, Harris Wyland, on June 4, 1951, in Golden, Colo.
 To Mr. and Mrs. Clarence Stoebner (Patsy Sjoblom) a daughter, Kerry Ruth, on June 26, 1951, in Lodi, Calif.
 To Mr. and Mrs. Richard Hansen (Patricia Bauer) a daughter, Deborah Lee, on July 3, 1951, in Longmont, Colo.
 To Mr. and Mrs. John Lawrence (Joyce Simpson) a daughter, Catherine Ann, on August 6, 1951, in Sioux Falls, S.D.
 To Mr. and Mrs. Robert Edberg (Patricia Frankenfeld) a son, Jeffrey Scott, on September 24, 1951, in Iowa City, Iowa.

TENNESSEE ALPHA

Marriages

Jody Page and Howard Johnson on March 5, 1951, in Chattanooga, Tenn.
 Mae Betty Nelms and Donelson Bridgers on June 30, 1951, in Chattanooga, Tenn.
 Nellie Ruth Day and Charlie A. Tucker on August 24, 1951, in Evansville, Ind.
 Patricia West and Arch Robert Fairley on October 12, 1951, in Chattanooga, Tenn.

Births

To Mr. and Mrs. Earl E. Cook (Joan Barry) a daughter, Stephanie Marie, on April 11, 1951, in Atlanta, Ga.
 To Mr. and Mrs. Fred Oha (Ruth Shipp) a daughter, Cathy, on February 10, 1951.
 To Mr. and Mrs. Andrew Guy (Carroll Bonny) a daughter, Nancy Carroll, on May 6, 1951.
 To Mr. and Mrs. Eugene Schimpf, Jr. (Ann Dixon) a son, George Baker, on May 17, 1951.
 To Mr. and Mrs. Littleton Spurlock (Joanne Winn) a son, John Littleton, on July 12, 1951, in Lexington, Ky.
 To Mr. and Mrs. Martin D. LeVan (Charlotte McAmis) a daughter, Brenda Gay, on August 8, 1951.
 To Mr. and Mrs. Robert S. Carter (Betty Bandy) a daughter, Connie Ellen, on September 27, 1951.

TEXAS ALPHA

Marriage

Janie Granger and John W. Naylor, Jr. on September 19, 1951, in Dallas, Tex.

Births

To Mr. and Mrs. Frank Champion, III (Bertie Boyd) a daughter, Marion Catherine, on October 12, 1951.
 To Mr. and Mrs. James Cullum (Barbara Wheeler) a daughter, Carol, on October 2, 1951.

To Mr. and Mrs. W. T. Sanders, Jr. (Carolyn Coleman) a son, Blair Betterton, on August 17, 1951.
 To Mr. and Mrs. William Cousins (Betty Westervelt) a daughter, Kelly, on July 29, 1951, in Corpus Christi, Tex.
 To Mr. and Mrs. John Clayton, III (Margaret Foooshee) a son, John Clayton, IV, on July 11, 1951, in Dallas, Tex.

TEXAS BETA

Marriages

Betty L. Smith and James L. Morgan on July 16, 1951, in Dallas, Tex.
 Mary Selemann and Fred Deaton on October 10, 1951, in Dallas, Tex.
 Patricia Ann Morley and Robert T. Roberts on July 14, 1951, in Broadmoor, Colo.
 Elizabeth Rose Jameson and Thomas Norris Walsh on November 2, 1951.

Births

To Mr. and Mrs. Stewart C. Irby (Margaret Lyons) a daughter, Margaret Morris, on October 20, 1951.
 To Mr. and Mrs. George Graham (Ruth Collins) a daughter, Georgia, on August 1, 1951.
 To Mr. and Mrs. Truett Helms, Jr. (Ann Martin) a daughter, Virginia Gavin, on September 22, 1951, in Dallas, Tex.
 To Mr. and Mrs. Toddie Lee Wynn, Jr. (Martha Jane Smith) a son, Wrenno Smith, on September 21, 1951, in Dallas, Tex.
 To Mr. and Mrs. Richard J. Potter (Sarah Alla Hawley) a son, Richard Joseph, Jr., on August 18, 1951, in Dallas, Tex.
 To Mr. and Mrs. Spencer Carver (Patsy Keilty) a daughter, Catherine Colleen, on July 27, 1951, in Dallas, Tex.
 To Mr. and Mrs. William Fleming, Jr. (Pat Campbell) a daughter, Francesca, on June 3, 1951, in Dallas, Tex.
 To Mr. and Mrs. Edward L. Sealey (Sara Ruth Murphy) a daughter, Sara Josephine, on March 5, 1951, in Dallas, Tex.
 To Mr. and Mrs. Frank R. Garrott (Helen Wolfe) a daughter, Mary Dorinda, on March 19, 1951, in Dallas, Tex.
 To Mr. and Mrs. Harry Summers (Betty Dunaway) a son, James Dunaway, on June 25, 1951, in Dallas, Tex.
 To Mr. and Mrs. John S. Burris (Laura Minta Bass) a daughter, Linda Diane, on July 7, 1951, in Texas.
 To Mr. and Mrs. R. H. Peters (Lorraine Kindred) a daughter, Kathryn, on August 21, 1951, in Columbus, Ohio.

UTAH ALPHA

Birth

To Mr. and Mrs. Joseph C. Crownover (Ruth Gardner) a daughter, Ann Spencer, on December 19, 1950, in Berkeley, Calif.

VERMONT ALPHA

Births

To Mr. and Mrs. Carson Manchester (Virginia Main) a son, Dana Crandall, on June 27, 1951.
 To Mr. and Mrs. Bernard J. Dyer (Ruth Vansickle) a son, Thomas Barnaby, on August 25, 1951, in West Orange, N.J.

VERMONT BETA

Marriage

Joyce Viventi and Gregory S. Bruno on September 1, 1951, in East Orange, N.J.

VIRGINIA ALPHA

Marriages

Ruth Butler and Robert Geren on September 1, 1951, in Seattle, Wash.
 Gladys Elizabeth Starr and Ens. William Thomas Towles on September 21, 1951, in Atlanta, Ga.
 Mary Virginia Porter and Leonard A. Siems in September, 1951, in Baltimore, Md.

Births

To Dr. and Mrs. N. M. Goodloe (Dorothy Ann Blair) a son, Blair Wilson, on August 21, 1951.
 To Mr. and Mrs. Frank Jones (Polly Robbins) a daughter, Nancy Ellen, on September 16, 1951.
 To Mr. and Mrs. Charles M. Grigg (Virginia Caffee) a son, Charles M., Jr., on September 24, 1951, in Chapel Hill, N.C.
 To Mr. and Mrs. R. Lewis Miller (Mary Ellen Brown) a son, Fielding Lewis, on September 21, 1951, in Charleston, W.Va.
 To Mr. and Mrs. Harry Hackethorn (Linda Cannon) a daughter, Susan Melinda, on July 13, 1951, in Houston, Tex.
 To Mr. and Mrs. J. Hadley Cash (Virginia Marriott) a daughter in June, 1951, in Rome, Ga.
 To Mr. and Mrs. Wilbur Uille (Margaret Ann Black) a son in August, 1951, in Baltimore, Md.

To Mr. and Mrs. Lawrence Galloway (Jacqueline Bernard) a son in August, 1951, in Baltimore, Md.

VIRGINIA GAMMA

Marriage

Delores Heutte and Thomas R. Henry on September 1, 1951, in Norfolk, Va.

Births

To Mr. and Mrs. Frank Molina (Barbara Jean Goudy) a son, William Reid, on July 26, 1951, in Glendale, Calif.
To Mr. and Mrs. Clifford Smith (Ann Loomam) a daughter, Alison, on July 21, 1951.

WASHINGTON ALPHA

Marriages

Mary LeMieux and Max Carter on June 12, 1951, on Bainbridge Island, Wash.
Patricia Ivy and James Parker on September 29, 1951, in Yakima, Wash.
Ida Hansler and Gerald Wilkes on September 29, 1951, in Tacoma, Wash.

Births

To Mr. and Mrs. G. H. Brewster (Beverly Towner) a son on August 19, 1951, in Seattle, Wash.
To Mr. and Mrs. P. S. Mowery (Carilyn Kuns) a daughter on September 7, 1951, in Seattle, Wash.
To Mr. and Mrs. G. M. Gormley (Patricia Woodruff) a daughter on August 15, 1951, in Seattle, Wash.
To Mr. and Mrs. Donald Dick (Geraldine Greenleaf) a son on October 2, 1951, in Seattle, Wash.
To Mr. and Mrs. R. B. Brown (Betty Preston) a daughter on July 17, 1951, in Seattle, Wash.
To Mr. and Mrs. K. B. Edgars (Nancy Prentice) a daughter, on June 15, 1951, in Seattle, Wash.
To Dr. and Mrs. John H. Fewell (Dorothy Mueller) a daughter, Constance Eileen, on October 18, 1950, in Tacoma, Wash.
To Mr. and Mrs. Oliver S. Crosby (Eleanor Soule) a daughter, Jane Oliver, on July 19, 1951, in Tacoma, Wash.

WASHINGTON BETA

Marriage

Shirley White Brush and Ralph A. Likins on July 14, 1951, in Tacoma, Wash.

Birth

To Mr. and Mrs. Phil Kaufman (Marian Bailey) a son, Richard Emerson, on February 20, 1951, in Palo Alto, Calif.

WASHINGTON GAMMA

Marriages

Carol Sue Petrich and Leonard J. Kalapus on August 18, 1951, in Tacoma, Wash.
Rosemary Ann Martenson and Richard M. Brynestad on July 28, 1951.
Marian Wilkinson Herstrom and Willard Sheldon Gee on August 10, 1951, in Tacoma, Wash.
Janice Annabel Stenson and Dr. James J. Goodman on July 11, 1951, in San Antonio, Tex.
Nancy Jean Riehl and Donald Maurice Hoff on August 18, 1951, in Tacoma, Wash.

Births

To Mr. and Mrs. Lloyd M. Silver (Mary Agnes Gallagher) a son, Scott Edward, on September 7, 1951, in Tacoma, Wash.
To Mr. and Mrs. Arthur Demers, Jr. (Delores Klaiber) a daughter, Darcy Lee, on March 2, 1951, in Tacoma, Wash.
To Mr. and Mrs. John C. Long (Mary Kay Hager) a daughter, Jane, on September 12, 1951, in Tacoma, Wash.
To Dr. and Mrs. R. William Wilbert (Gretchen Swayze) a daughter, Cynthia Lind, on September 27, 1951, in Tacoma, Wash.
To Mr. and Mrs. Charles Curran (Mary Louise Wortman) a daughter, Catherine Louise, on September 13, 1951, in Tacoma, Wash.
To Mr. and Mrs. Donald Rasmussen (Dorothy Mulligan) a daughter, Janet Kay, on September 28, 1951, in Tacoma, Wash.

WEST VIRGINIA ALPHA

Marriages

Patty Quinn and Stephen Fisher, Jr. on June 30, 1951, in Charleston, W. Va.
Betty Frazier and James Thomas Grant on July 28, 1951, in Columbia, S. C.

Births

To Mr. and Mrs. Harry Crichton (Judy Winter) a son, Herman Winter, on August 30, 1951.
To Mr. and Mrs. C. R. Frampton (Kathryn Kingdon) a daughter, Kathryn Anne, on November 19, 1950.

To Mr. and Mrs. Kimball Godfrey (Patty King) a daughter, Jan Elizabeth, on October 1, 1951.

To Mr. and Mrs. Simms Hallanan (Doris Lee Mehlinger) a son, Paul K., on September 23, 1951, in Midland, Tex.

To Mr. and Mrs. Richard Dollison (Shirley Currey) a daughter, Kathryn Currey, on June 27, 1951.

To Mr. and Mrs. William Wilson (Edith Ann McMillan) a daughter, Joyce Ann, on August 9, 1951.

WISCONSIN ALPHA

Marriages

Lois Dyerby and Edwin Fischer on June 16, 1951, in Neenah, Wis.
Martha Kessenich and William P. Oliver on August 31, 1951, in Phoenix, Ariz.
Lucille Kessenich and Eugene P. Connor on May 23, 1951, in Madison, Wis.
Margaret Neprud and Bruce Wenzel on July 28, 1951, in Milwaukee, Wis.
Jean Gutenkunst and William James Kissinger on August 18, 1951, in Milwaukee, Wis.
Mary Enneking and Donald W. Schroeder on September 15, 1951, in Madison, Wis.
Betty Lally and James Williamson on June 2, 1951, in Appleton, Wis.
Charlotte Sundt and Bill Johnson on August 11, 1951, in Janesville, Wis.

Births

To Mr. and Mrs. Charles H. Grant (Catherine V. Fitzpatrick) a daughter, Deborah Ann, on May 11, 1951, in Hibbing, Minn.
To Mr. and Mrs. James Smith, Jr. (Jane Meigs) a daughter, Judith, on October 3, 1951, in Madison, Wis.
To Mr. and Mrs. Willard Mack (Jean Wenstadt) a son, Thomas Paul, on September 29, 1951, in Madison, Wis.
To Mr. and Mrs. L. K. Marsh (Jean Schaper) a daughter, Laurie Robin, on July 22, 1951, in Neenah, Wis.
To Mr. and Mrs. William F. May (Kathleen Thompson) a daughter, Elizabeth Shaw, on July 15, 1951, in Palo Alto, Calif.
To Mr. and Mrs. Beatty Neighbors (Elizabeth Milne) a son, James Milne, on April 6, 1951.

WISCONSIN BETA

Births

To Mr. and Mrs. Donald B. Harpham (Muriel North) a daughter, Barbara Sewell, on February 24, 1951, in Lockport, Ill.
To Mr. and Mrs. Robert Buell (Mary Crabtree) a son, Gary Robert, on August 27, 1951.
To Mr. and Mrs. Robert B. Bobisuthi (Janet Palmer) a son, James Foster, on March 4, 1950.

WISCONSIN GAMMA

Marriages

Ann Chambers and John Schmeck on September 15, 1951, in Evanston, Ill.
Dorothy Bosley and Robert N. Wahlstrom on May 7, 1951, in Groton, Conn.

Births

To Mr. and Mrs. John Paul Buss (Mary Alice Wilber) a son, John Paul, Jr., on September 11, 1951, in Chicago, Ill.
To Mr. and Mrs. William Wallace (Lorayne Rosenthal) a daughter, Betty Ruth, on November 23, 1949, and a son, Billy, on December 3, 1950.

WYOMING ALPHA

Marriages

Jean D. Christensen and Robert Freeman on October 14, 1950, in Hanna, Wyo.
Marjorie Ellen Hejde and George M. Tope on September 15, 1951, in Laramie, Wyo.
Rose Mary Schilt and Axel Roberts Ostlund on October 6, 1951, in Laramie, Wyo.

Births

To Mr. and Mrs. John H. Maffeo (Mary June Reed) a son on September 19, 1951, in Phoenix, Ariz.
To Mr. and Mrs. Max E. Fisher (Mary Boyce) a son on May 23, 1951.
To Mr. and Mrs. W. K. Snyder (Lyle Knight) a son on June 11, 1951, in Los Cruces, N. Mex.
To Mr. and Mrs. Joseph Weitz (Jean Corthell) a daughter on April 16, 1951, in Laramie, Wyo.
To Mr. and Mrs. L. L. Fernald (Helen Gottschalk) a daughter on August 17, 1951, in Rawlins, Wyo.
To Mr. and Mrs. Robert T. Johnson (Jean Boyce) a son on September 4, 1951, in Logan, W. Va.
To Mr. and Mrs. W. A. Smith (Bette Cordiner) a daughter on September 13, 1951, in Lander, Wyo.

IN MEMORIAM

- HELEN LOOMIS ABBOTT (Mrs. J. T.) initiated into Iowa Γ December 7, 1911, died July 8, 1951.
MABEL L. ABBOTT initiated into Indiana A April 26, 1890, died July 28, 1951.
JANE BAGLEY initiated into Illinois B- Δ January 27, 1945, died August 30, 1951.
FLORENCE E. BURGESS BLACKBURN (Mrs. Florence B.) initiated into Minnesota A September 8, 1906, died May 17, 1951.
MAY BROTHERTON initiated into Illinois Δ November 2, 1893, died September 9, 1951.
ANNA S. BREWBAKER CARLETON (Mrs. Lauren A.) initiated into Michigan Alpha November 24, 1900, died August 26, 1951.
BARBARA ANN CUTLER CLARK (Mrs. Edward L., Jr.) initiated into Oregon Γ March 24, 1945, died October 16, 1951, in Oceanside, Calif.
EDITH HORTON EVANS (Mrs. Edith H.) initiated into Pennsylvania B October 3, 1914, died in October, 1951.
WILLIA STEVENS GIRAULT (Mrs. Thomas L.) initiated into Colorado B April 15, 1918, died October 3, 1951.
RUTH ANN PARKS HATHAWAY (Mrs. Frederick S.) initiated into Oklahoma A February 7, 1914, died August 7, 1951.
LUCILE PIXLEY HUNT (Mrs. Lee) initiated into South Dakota A September 30, 1927, died February 7, 1951.
MYRTLE KEM initiated into Oregon A October 29, 1915, died March 12, 1951.
IRENE BENNETT ADAMS LAWRENCE (Mrs. Irene A.) initiated into New York B October 12, 1904, died April 4, 1951.
ANNA E. LAWSON initiated into Iowa A in 1879, died August 25, 1951.
ZERA HARRIES LOOS (Mrs. Karl Dickson) initiated into Illinois E February 27, 1911, died October 6, 1951.
DORIS MARTIN LOVEJOY (Mrs. Chas. E.) initiated into Kansas A February 22, 1921, died October 17, 1951.
DOROTHY PLEASANTS MARSH (Mrs. Wm. E.) initiated into Indiana B January 23, 1905, died October 25, 1951.
GERTRUDE EDWARDS MIGHELL (Mrs. Lee) initiated into Michigan B December 12, 1896, died September 14, 1951, in Aurora, Ill.
ANNA BETHIAR RILEY MILLER (Mrs. Leonard Joseph) initiated into Illinois Z April 29, 1899, died August 2, 1951.
OLGA ALICE MILLER initiated into Ontario B October 29, 1934, died in July, 1951.
C. EDNA CONNER OLMSTEAD (Mrs. Alden Roy) initiated into Oregon B July 23, 1917, died May 26, 1951.
MABEL WARD OVERLEY (Mrs. Marmion K.) initiated into Wyoming A February 24, 1923, died January 18, 1951.
MARGUERITE LOBEAN SCHNUCK (Mrs. David P.) initiated into Florida Γ September 28, 1929, died May 17, 1951.
EDNA HENRIETTA GAMBLE SCRIPTURE (Mrs. Wm. E., Jr.) initiated into New York A November 12, 1904, died August 27, 1951.
NANCY MARIE SNYDER SHERIDAN (Mrs. Walter) initiated into Kansas B February 22, 1940, died August 27, 1951.
HELEN ROSBROOK SIGSTAD (Mrs. Lawrence) initiated into Illinois Θ June 10, 1951, died September 19, 1951.
ANNA RAY CHARLES THIBODEAU (Mrs. Chas. Odell) initiated into Colorado B April 19, 1906, died September 6, 1951.
GERTRUDE HARNSBERGER WEEKS (Mrs. Lyman S.) initiated into Illinois Z October 31, 1911, died October 30, 1951.

OFFICIAL CALENDARS

Communications for the Central Office should be addressed: Pi Beta Phi Central Office, 410 Standard Office Bldg., Decatur, Illinois. For addresses of other officers, consult the Fraternity Directory in this issue.

ACTIVE

Send checks for initiation fees to Pi Beta Phi Central Office, 410 Standard Office Bldg., Decatur, Illinois. Send checks for National Pledge Fee to Central Office. Make checks for Senior dues payable to Pi Beta Phi Central Office, and send to the Central Office. Make checks for Settlement School payable to the Treasurer of the Settlement School and send to her. Make checks for Scholarship Fund payable to the Central Office and send there. Make checks for the Holt House payable to the treasurer of Holt House Committee and send to her. Make checks for jewelry payable to the Pi Beta Phi Central Office and send to that office. Payment for badges in Canada is sent direct to Birks & Co. after order has been okayed by the Pi Beta Phi Central Office. Make checks for magazine subscription payable to the Pi Beta Phi Magazine Agency, 410 Standard Office Bldg., Decatur, Illinois.

Notice to Canadian Chapters

Canadian chapters make all checks for payments of initiation fees, pledge fees, contributions to all funds, and payments for Bound ARROWS and Treasurers' Bonds, payable to the Grand Treasurer, Mrs. Frank H. Prouty, 1760 Locust St., Denver 7, Colorado.

General Instructions

Chapter Treasurers should see that letter from Grand Treasurer to the Parents of Actives and Pledges is sent to the parents as early in the fall as it is possible to get the local letter on chapter finances ready to send with it. It is necessary that parents understand the financial obligations at the beginning of the year.

Chapter treasurers should see that the Financial Statements to Parents and Pledges are sent approximately two weeks before the proposed initiation. They should be sent only to the parents of the girls who have met the initiation requirements and whom the chapter definitely plans to initiate. This means too that the blanks should be sent only for the girls who have received the required vote of the Executive Council and the Alumnae Advisory Committee for approval of initiation.

Chapter treasurers should see that badges are ordered through the Central Office. It takes six weeks or more, under present conditions, to complete badge orders. Badges for prospective members should not be ordered until all initiation requirements have been met.

Chapter treasurers should send the National pledge fee for each pledge with Form GT1 to Central Office. Canadian chapters send fee to Mrs. Frank H. Prouty, 1760 Locust Street, Denver 7, Colorado.

Chapter treasurers should send the initiation fee for each initiate with Form GT1 to Central Office within three days of initiation. Canadian chapters send initiation fees to Mrs. Frank H. Prouty, 1760 Locust Street, Denver 7, Colorado.

Chapter Treasurers should send monthly reports to Busey Fraternity Accounting System, Le Roy, Illinois. The corresponding secretary should report to the Central Office and to Province President changes in chapter officers if they are made, any time during the year.

When college schedules make it impossible to comply exactly with fraternity calendar dates, chapter officers should contact Central Office, explain the situations, and receive special permission to vary from the established dates.

SEPTEMBER 10. Chapter president send letter to Province President. Chapter officers meet, read manuals, and prepare for college year.

SEPTEMBER 25. Chapter Scholarship Chairman send to Province Scholarship Supervisor and to Province President letter giving plans for study and improvement in scholarship.

OCTOBER 1. Chapter corresponding secretary send list of actives to the Central Office.

OCTOBER 1. Chapter vice-president send Membership Lists to the Central Office.

OCTOBER 1. (Or as soon after as possible). Chapter pledge supervisor send a list of pledges, on forms intended for that purpose, to the Director of Rushing and Pledge Training, and to the Central Office.

OCTOBER 1 or earlier if possible. Chapter corresponding secretary of chapters maintaining residences mail to Chairman of Committee on Chaperons, printed card concerning chaperon and also blank containing data on chaperon.

OCTOBER 1. (Or earlier if possible.) Chapter treasurer see that Grand Treasurer's letter explaining dues and fees is sent to parents of actives and pledges with letter from chapter.

OCTOBER 1. Pledge sponsors send national and chapter letters to parents of pledges as soon as possible after pledging.

OCTOBER 1. Chapter Scholarship Chairman send report and pictures of honor students to National Scholarship Chairman, using Scholarship Blank #4. Send Copy to Province President also.

OCTOBER 1. Corresponding secretary send to Director of Extension name and address of president of chapter's Mothers' Club.

OCTOBER 5. Chapter corresponding secretary prepare and mail chapter letter for ARROW to reach Chapter Letter Editor by October 10.

OCTOBER 10. Chapter president send letter and copy of By-laws to the Province President.

OCTOBER 10. Chapter corresponding secretary return receipt for fall supplies to the Central Office as soon as the supplies are received.

OCTOBER 15. Chapter corresponding secretary send Fraternity Study and Examination Blank #105 to the Province Supervisor of Fraternity Study and Examination not later than October 15 and before if possible.

OCTOBER 15. Chapter corresponding secretary notify Chairman of Committee on Transfers if chapter has or has not members transferring to other campuses, using official Introduction Transfer Blank for purpose. Also send to her a list of the names and present addresses of all other undergraduates who have not returned to the chapter.

- OCTOBER 15.** Within two weeks after the close of formal rushing season, approximately October 15, retiring chapter rush captain report to the Province President the result of rushing and pledging and report to the Province President and Central Office the name and address of the new rush captain. Within five days after pledging she is also to send recommendation and consent to bid blank for each girl pledged to Director of Rushing and Pledge Training.
- OCTOBER 15.** Program chairmen submit plans to the Province President for chapter meeting programs for the first semester.
- OCTOBER 15.** Chapter treasurer send to the Pi Beta Phi Central Office \$5.00 to cover both the bond for the chapter treasurer and the bond ARROWS of preceding year.
- OCTOBER 15.** Chapter treasurer send to Director of Extension a report concerning delinquents, whether there are any, if so names and amounts.
- OCTOBER 15.** Deadline for material for December ARROW.
- OCTOBER 20.** Due to Mrs. Leroy Flint from chapter Treasurer: Summer-September Report (Assessment Roll, Expense Sheet, and Monthly Report) and 2 copies of Budget Control Sheet from all chapters whose schools open before September 15.
- OCTOBER 25.** Chapter scholarship chairman send letter to Province President and Province Supervisor.
- OCTOBER 30.** Chapter pledge supervisor send letter to Province President.
- OCTOBER 30.** Chapter president send form to the Director of Rushing and Pledge Training stating that all employees handling food at the chapter house have passed a physical examination.
- NOVEMBER 10.** Chapter president send letter to Province President.
- NOVEMBER 10.** Chapter Scholarship Chairman send to Province Supervisor, Province President and National Chairman copies of Scholarship Blank #3. Send earlier if possible.
- NOVEMBER 15.** Pledge president send letter to Province President.
- NOVEMBER 20.** Chapter social exchange chairman send material on Homecoming, Floats, Stunts, Formal Parties, Rushing, to Province Supervisor of Social Exchange.
- NOVEMBER 20.** Due to Mrs. Leroy Flint from chapter Treasurer: October Report (Assessment Roll, Expense Sheet, and Monthly Report) from all chapters.
- NOVEMBER 25.** Chapter scholarship chairman send letter to Province President and Province Supervisor.
- NOVEMBER 25.** Chapter magazine chairman send subscriptions for Christmas delivery to the Pi Beta Phi Magazine Agency. (This does not mean that subscriptions will not be received after this date, but it does mean that to insure Christmas delivery the subscriptions should be received at the agency by this date.)
- DECEMBER 10.** Chapter president send letter to Province President.
- DECEMBER 15.** Chapter scholarship chairman send letter to Province President and Province Supervisor.
- DECEMBER 20.** Due to Mrs. Leroy Flint from chapter Treasurer: November Report (Assessment Roll, Expense Sheet, and Monthly Report) from all chapters.
- JANUARY 5.** Chapter corresponding secretary prepare and mail chapter letter for ARROW to reach Chapter Letter Editor by January 10.
- JANUARY 9.** Chapter Loyalty Day in honor of Carrie Chapman Catt.
- JANUARY 10.** Chapter president send letter to Province President.
- JANUARY 15.** Chapter pledge supervisor send letter to Province President.
- JANUARY 15.** Chapter corresponding secretary return receipt for supplies to the Central Office immediately after supplies have been received and distributed.
- JANUARY 15.** Chapter treasurer is responsible for the sending of the annual report of the Chapter House Corporation to the Counselor for Chapter House Corporations and the Province President, and for the sending of a \$5.00 fee for bonding the treasurer of the House Corporation. Blanks for the report will be sent to the treasurer of the House Corporation who makes out the report and sends the \$5.00 fee but the chapter treasurer must see that both reports and fees are sent.
- JANUARY 15.** Deadline for material for March ARROW.
- JANUARY 15.** Each senior graduating at mid-year is required to fill out a blank "Senior Application to an Alumnae Club Membership" and give the chapter treasurer \$2.50. The chapter treasurer is required to forward the Senior Application and money to the Central Office. Canadian chapters send Senior Dues and Applications to the Grand Treasurer.
- JANUARY 20.** Due to Mrs. Leroy Flint from chapter Treasurer: December Report (Assessment Roll, Expense Sheet, and Monthly Report) from all chapters.
- JANUARY 25.** Chapter scholarship chairman send letter to Province President and Province Supervisor.
- FEBRUARY 1.** Plan for Active Fraternity Examination.
- FEBRUARY 1.** Or as soon as new semester begins, chapter corresponding secretary send Fraternity Study and Examination blank #105 to Province Supervisor of Fraternity Study and Examination.
- FEBRUARY 10.** Active chapter history material should be submitted by chapter historian to the Assistant to the National Historian and one copy to the Province President.
- FEBRUARY 10.** Chapter president send letter to Province President.
- FEBRUARY 10.** Final date for the election of chapter officers.
- FEBRUARY 13,** or immediately following chapter elections, chapter corresponding secretary send to Central Office and to Province President one copy of chapter officer list.
- FEBRUARY 15.** Final date for chapter president to send nomination of candidates for the Amy Burnham Onken award to the Province President. (See Bulletin on Official Pi Beta Phi Awards.)
- FEBRUARY 15.** Chapter activity chairman send report to the Province President.
- FEBRUARY 15.** Program Chairman submit plans for chapter meeting programs for the second semester.
- FEBRUARY 20.** Due to Mrs. Leroy Flint from chapter Treasurer: January Report (Assessment Roll, Expense Sheet, and Monthly Report) from all chapters.
- FEBRUARY 25.** Scholarship chairman send letter to Province President and Province Supervisor.
- MARCH 1.** Chapter treasurer send to the Director of Extension a report concerning delinquents, whether there are any and if so names and amounts.
- MARCH 1.** Blank of Instructions of Officers should be filled out and sent to the Central Office.
- MARCH 1.** Vice-President send to the Province President within 3 days after initiation a report that new membership cards have been placed in the card file.
- MARCH 1. (or immediately after your semester opens).** Chapter vice-president send one copy of Membership Lists to the Central Office.
- MARCH 1. (or immediately after your semester opens).** Chapter corresponding secretary send one copy of active list to the Central Office.
- MARCH 1.** Chapter corresponding secretary prepare and mail chapter letter for ARROW to reach the Chapter Letter Editor not later than March 5.
- MARCH 10.** Chapter president send letter to the Province President.
- MARCH 20.** Due to Mrs. Leroy Flint from chapter Treasurer: February Report (Assessment Roll, Expense Sheet, and Monthly Report) from all chapters.
- MARCH 25.** Chapter scholarship chairman send letter to Province President and Province Supervisor.
- MARCH 31.** Final date for mailing of annual fraternity examination for active members to Province Supervisor of Fraternity Study and Examination.
- APRIL 5.** Chapter corresponding secretary return receipt for supplies to the Central Office immediately after supplies have been received and distributed.
- APRIL 10.** Chapter president send letter to the Province President.
- APRIL 20.** Due to Mrs. Leroy Flint from chapter Treasurer: March report (Assessment Roll, Expense Sheet, and Monthly Report) from all chapters.
- APRIL 25.** Chapter scholarship chairman send letter to Province President and Province Supervisor.
- APRIL 28.** Founders' Day.
- MAY 1.** Chapter corresponding secretary send one copy of Annual Chapter Report to the Central Office. Keep one copy for chapter files.
- MAY 1.** Order supplies for Department of Chapter Accounting for next year from Flanagan Pearson, Champaign, Ill.
- MAY 10.** Chapter president send letter to the Province President.
- MAY 10.** Chapter social exchange chairman send material on Founders' Day to the Province Supervisor of Social Exchange.
- MAY 15.** Final date for election of chapter officers.
- MAY 15.** Chapter corresponding secretary send one copy of new officer list to the Central Office and to Province President.
- MAY 15.** Rush captain report to the Province President, outlining plans for summer and fall rushing.
- MAY 15.** Chapter activity chairman report to the Province President.
- MAY 20.** Each senior is required to fill out a blank called "Senior Application to an Alumnae Club Membership," and give the chapter treasurer \$2.50. The chapter treasurer is required to forward the Senior Applications and money to the Central Office. Canadian chapters send Senior dues to the Grand Treasurer.
- MAY 20.** Due to Mrs. Leroy Flint from chapter Treasurer: April Report (Assessment Roll, Expense Sheet, and Monthly Report) from all chapters.
- MAY 25.** Chapter scholarship chairman send letter to Province President and Province Supervisor.
- JUNE 1.** Chapter president takes the pin of any girl who is financially delinquent at the close of school.
- JUNE 1.** Final date for giving pre-initiation examination.
- JUNE 10.** Chapter historian submit chapter history to the Assistant to the National Historian and a copy to the Province President.
- JUNE 10.** Copy of all printed or mimeographed bulletins used for rushing must be approved in advance by the Grand President.
- JUNE 10.** Chapter president send letter to the Province President. Reports of Panhellenic delegates are requested semi-annually by the Grand President and blanks for the purpose are sent out to her.

ALUMNÆ

Make checks for national alumnae dues payable to Pi Beta Phi Central Office and send to your Province Vice-President.

Make checks for Settlement School payable to the Treasurer of the Settlement School and send to your Province Vice-President.

Make checks for Emma Harper Turner Memorial Fund payable to that fund and send to your Province Vice-President.

Make checks for the Holt House payable to the Treasurer of Holt House Committee and send to your Province Vice-President.

Make checks for jewelry payable to the Pi Beta Phi Central Office and send to that office.

Payment for badges in Canada is sent direct to Birks & Co. after order has been O.K.ed by the Pi Beta Phi Central Office.

Make checks for magazine subscriptions payable to the Pi Beta Phi Magazine Agency, 410 Standard Office Building, Decatur, Illinois.

NOTICE TO CANADIAN ALUMNÆ CLUBS: CANADIAN ALUMNÆ CLUBS make all checks for payment of annual alumnae dues and contributions to all projects payable to Pi Beta Phi Fraternity and send to the Grand Treasurer, Mrs. Frank Prouty, 1760 Locust Street, Denver 7, Colorado.

OCTOBER 10. Alumnae Club corresponding secretary send personals and In Memoriam notices to the Central Office for the December ARROW.

NOVEMBER 10. Alumnae club corresponding secretary mail club year book or program dates to the Grand Vice-President, Director of Extension, and the Province Vice-President.

NOVEMBER 15. Alumnae Club treasurer send annual alumnae dues to Province Vice-President.

NOVEMBER 25. Alumnae club magazine chairmen see that all subscriptions to magazines for Christmas delivery are sent by this date to the Pi Beta Phi Magazine Agency.

JANUARY 5. Alumnae Club corresponding secretary send Personals and In Memoriam notices to the Central Office for March ARROW.

JANUARY 9. Chapter Loyalty Day in honor of Carrie Chapman Catt.

MARCH 1. Election of officers should be held at the regular March meeting of the club, said officers to take office at the close of the club fiscal year, May 20. (Current dues must have been paid by this date to enable one to vote at the annual election or be eligible for office.)

MARCH 5. Alumnae club corresponding secretary prepare and send letters with club news and coming events in time to reach the Alumnae Club Editor by March 5 for the May ARROW.

Alumnae club corresponding secretary send Personals and In Memoriam notices to the Central Office for the May ARROW.

APRIL 15. Alumnae club national dues should be sent to the Province Vice-President. These must be received by this date to be included in current year's totals.

APRIL 28. Founders' Day to be celebrated with the nearest active chapter or chapters.

MAY 20. Club fiscal year ends. New officers' list should be sent by corresponding secretary to the Province Vice-President and the Central Office. (Earlier, if possible.) Please check to see that the corresponding secretary is a subscriber to the ARROW.

MAY 20. Four questionnaires for annual report should have been filled out by the alumnae club president and returned as directed.

MAY 20. Audit slips should be sent by the alumnae club treasurer as directed in the Central Office letter.

JULY 15. Alumnae Club corresponding secretary send Personals and In Memoriam notices to the Central Office for the September ARROW.

→ → →

Come to Convention—Shamrock Hotel, Houston,
Texas—July 7-13, 1952.

→ → →

★ THE HOLT HOUSE is our unique memorial to the fact that the organization meeting of the Fraternity was held there—have you contributed to its support this year? Send contributions to the treasurer of the Holt House Committee.

Supplies of the Pi Beta Phi Fraternity

Unless otherwise designated (with price quotation), the supplies listed below will be furnished free wherever need of them is established.

When payment accompanies order, supplies will be sent postpaid; otherwise statement for priced supplies will include a charge for postage.

ORDERS SHOULD BE ADDRESSED AS FOLLOWS

TO GRAND PRESIDENT for:

- Blank applications for the fellowship
- Blank charters
- Blank notification of fines to Chapter President
- Blank notification of fines to Grand Treasurer
- Voting blanks for chapters on granting of charters
- Voting blanks for Grand Council

TO GRAND VICE PRESIDENT for:

- Blank applications for alumnae club charters
- Blank applications for Ruth Barrett Smith Scholarships
- Charters for alumnae clubs

TO GRAND SECRETARY for:

- Blank applications for Harriet Rutherford Johnstone Scholarships
- Cipher and Key
- List of allowed expenses to those traveling on fraternity business

TO CHAIRMAN OF EXTENSION COMMITTEE for:

- Instructions to petitioning groups

TO FLANIGAN-PEARSON, PRINTERS, Champaign, Ill., for:

- Bussey System and Accounting Blanks

TO MANGEL, Florist, Chicago, Ill., for:

- Pi Beta Phi Wine Carnations

TO PI BETA PHI MAGAZINE AGENCY, 410 Standard Building, Decatur, Ill., for: Magazine Subscriptions (see latest price in front of this issue of ARROW)

TO PI BETA PHI CENTRAL OFFICE, 410 Standard Building, Decatur 16, Ill., for:

- Affiliation Ceremony
- Alumnae Advisory Committee Manual, 25¢
- Alumnae Advisory Officer Lists
- Alumnae Club Duties of Officers
- Alumnae Club Officer Lists
- Alumnae Club Presidents' Notebook
- Alumnae Club Receipt Books (blue, triplicate receipts, no charge)
- Alumnae Committee Rushing Recommendations Manual, 25¢
- Alumnae Delegate Manual 25¢
- Alumnae Committee Rushing Recommendations Manual, 25¢
- ARROW (from old files) . . . price to chapters for completing archives, 50¢; Special temporary life subscription for alumnae, \$7.50

Blanks:

- Affiliation and Transfer
- Introduction Transfer
- Transfer
- Affiliation
- Annual Report, due May 1
- Broken Pledge
- Chaperon
 - White card to be sent out in fall to chairman
 - Blank for Data on Chaperon
 - Application Blank for Chaperon
 - "The Relations Between a Chapter and Its Chaperon"
 - Uniform Duties of Chapter House Chaperon
- Initiation Dues Blanks (GT1 forms), 50¢
- Chapter Officer Lists
- Contents of Archives List
- Credentials to Convention
- Dismissal and Reinstatement Blanks
 - Automatic Probation
 - Automatic Dismissal
 - Dismissal
 - Expulsion
 - Honorable Dismissal
 - Reinstatement
- Embossed Initiation Certificate (lost ones replaced, 50¢ each)
- Fraternity Study and Examination Blanks, #105, #205, #305
- Initiation Certificates
- List of chapter members at the beginning of each term (Active Lists)
- List of chapter members not returning to college at beginning of each term (VP Lists)
- Recommendation Blanks 15¢ for 25

- Information Blank from State Rushing Chairman (to chapter)
- Request for Information from State Rushing Chairman (from chapter)

- Consent to Bid Blanks
- Combination Blanks

- Acknowledging letter of Recommendation 15¢ for 25
- Scholarship Blanks, #3, #4

- Senior Applications for Membership in Alumnae Club
- Books of Initiates' Signatures (formerly called Bound Constitution) \$5.00 each. (Before ordering chapters must have permission from Province or Visiting Officer)

- Book of Pledges' Signatures, \$3.50 each
- Candle Lighting Ceremony

- Cards—for ordering supplies from Central Office, 1¢ each
- Cards—Data on Recent Graduates, 1¢ each

- Chapter File Cards 3 x 5 inches (in lots of not less than 100; white, salmon and blue), 35¢ per 100
- Chapter File Instruction Booklet, 15¢

- Chapter Manual, 15¢ each, \$1.50 per dozen
- Chapter Officers' Manuals:

- President (loose-leaf leather notebook)
- Pledge Supervisor (loose-leaf leather notebook)

- Vice-President, Corresponding Secretary, Recording Secretary, Treasurer, Historian Rush Captain, Pledge Sponsor, Censor, Delegate, Magazine Chairman, Program Chairman, Chapter House Planning & Building, Social Chairman, 25¢ each

- Chapter Presidents' Calendar
- Chapter Presidents' Reference Binder

- Chapter Recording Secretary's Book \$5.50 (For minutes of meetings)

- Constitution—Write for information and price
- Cook Books 60¢ (If purchased in dozen lots, 45¢ each)

- Directory of Pi Beta Phi, \$2.00
- Dismissal Binder, \$3.75

- Financial Statement to Parents of Pledges
- Historical Play, I. C. Sorosis, 50¢

- Historian's Binder, \$3.50
- Historian's note-book paper—1¢ per sheet

- History of Pi Beta Phi, Bound issue \$3.00
- Holt House Booklet, 50¢

- House Rules for Chapters
- "How to Order Jewelry," 25¢

- Initiation Ceremony, 15¢ each, \$1.50 per dozen
- Instructions to visiting officers

- Letters to Parents of Pledges
- Manual for Alumnae Club Magazine Chairmen, 25¢

- Manual of Instructions for Contributions to THE ARROW, 25¢
- Manual of Social Usage, 25¢

- Manual for State Rushing Chairman, 25¢
- "My Seven Gifts to Pi Beta Phi," 5¢ each, 50¢ per dozen

- Manuals for Standing Committees
- Official ARROW chapter letter stationery (yellow), 15¢ per 25 sheets

- Official Correspondence Stationery (write Central Office for price)
- Order forms for official badges and jewelry, 50¢

- Outline for By-Laws of Active Chapters
- Panhellenic Manual of Information

- Pattern for model initiation gown, 50¢
- Pi Beta Phi Book Plates, \$1.50 per 100

- Pi Beta Phi Song Book, \$1.00
- Pi Beta Phi Symphonies, 30¢

- Pledge Book—50¢. This book includes questions and answers for pledge examinations. A copy is furnished to each pledge without charge. The 50¢ price is a replacement price for sale to members

- Pledge Ritual, 20¢ per dozen
- Pledging Ceremony, 10¢ each, \$1.00 per dozen

- Policies and Standing Rules applying to active chapters
- Receipts for Province Vice-Presidents, and Province Presidents

- Record of Membership Book, full leather \$10.00. (Before ordering, chapters must have permission from Province President or Visiting Officer.)
- Ribbon: Write for information and prices

- Ritual, 20¢ per dozen
- Robes for initiation, \$4.50—now available—2 weeks notice

- Roll call of Chapters (One is included with each Pledge Book ordered)
- Scholarship Plaque—\$18.00 plus 8¢ per letter for engraving—Order through Central Office

- Senior Farewell Ceremony, 15¢ each
- Social Exchange Bulletins

- Study Aids, 5¢ each

(Not all supplies handled in the Central Office are listed. Write for further information if you wish supplies not listed.)

321- MO A
MRS. GEORGE E. LEONARD
616 EAST 96TH ST
KANSAS CITY, MO 5-50 SP

Write for your FREE copy now!



**The 1952
BALFOUR
BLUE BOOK**

Just off the press!

—Presenting—

the newest in fraternity and sorority jewelry,
gay favors, gifts, knitwear, and paper prod-
ucts.

Rings
Keys
Pins
Bracelets
Vanities

Cuff Links
Tie Holders
Key Chains
Ming China
Billfolds

Mail a post card NOW
for YOUR FREE COPY!



WEAR YOUR FRATERNITY PIN ALWAYS

Your badge—fashioned of precious gold and set with genuine pearls and other jewels—is a lifetime investment. Wear it always as a beautiful symbol of your membership in Pi Beta Phi.

Write for your complete price list

OTHER BALFOUR SERVICES

Over 100 representatives to call at chapter houses regularly with displays of Balfour products and insignia.

50 Balfour stores located throughout the country for your convenience.

Stationery, invitations, place cards, and programs with your crest. Samples free on request.

Balfour Bluecrest diamond engagement and wedding rings. Write for information.

Sole Official Jeweler to Pi Beta Phi

L. G. BALFOUR COMPANY

Attleboro

Massachusetts

In Canada . . . Contact your nearest BIRKS' STORE.

GEORGE BANTA PUBLISHING COMPANY, MENASHA, WISCONSIN