

# THE **ARR**OW



*of Pi Beta Phi*



Summer 1967

## The Pi Beta Phi Centennial Design

by Maryla Walters, *Massachusetts Alpha*

The central theme of this design begins with the illuminating inspiration and strength that was displayed by our Founders. The first sparks of courage and independence, beginning with the 'Lantern Brigade,' ignite into a single flame . . . the illuminating flame of Pi Beta Phi's beginning. From its first moment, the hidden base for upholding the original aspirations of our Fraternity has been supported by Pi Beta Phi's unbroken chain of friendship.

From the charter initiation of our twelve Founders we realize that their inner glow constantly radiates. As we follow the gleam, we notice that illuminating rays continue to grow in size. From 'Ocean to Ocean' and all over the world, the ideals and merits of our Fraternity flourish. The rays eventually merge into the circular-curved arrow. Fed by this spiritual illuminating strength, the perpetual arrow of our Fraternity continues to revolve like a perfectly balanced wheel.

We are proud of our Fraternity and its meaning for us. Pi Phis are always striving for the best for themselves and for their Fraternity. The Greek name of our organization is illustrated in a peaked shape, symbolizing our high ideals, noble goals and worthy accomplishments.

One of these accomplishments is our Pi Beta Phi Art and Craft Center in Gatlinburg, Tennessee. In the latter case, the Greek letters can be interpreted as characterizing the mountains of that area and symbolizing this remarkable Fraternity philanthropy.

For one hundred years we have followed the gleam, in spirit and in ritual but "Past greatness will be future greatness only if we pick up the torch and carry on!"

**The Cover—is the winning Pi Beta Phi Centennial Design created by Maryla Walters of Massachusetts Alpha. Maryla is a native of Long Island, New York. A junior at Boston University, she is majoring in painting and minoring in Art Education. Her ultimate goal is to be an illustrator of children's books. She has served her chapter as a Panhellenic representative and recording secretary and attended the 1966 Convention. Maryla received a \$100 prize for submitting the winning design. Second place winner was Carolyn Simmons, Nebraska Beta, who received \$25.00.**



# THE **Arrow** OF PI BETA PHI

VOLUME 83

SUMMER 1967

NUMBER 4

OFFICIAL ORGAN OF THE

*Founded*



PI BETA PHI FRATERNITY

1867

*Office of Publication:*

112 S. Hanley Rd., St. Louis, Mo. 63105

## STAFF

*Arrow Editor:* DOROTHY DAVIS STUCK (Mrs. Howard C., Jr.), Box 490, Marked Tree, Ark. 72365

*Alumnæ Club Editor:* ADELE ALFORD HEINK, 3434 Jewell St., San Diego, Calif. 92109

*News from Little Pigeon:* SALLY PAULINE WILD GORDON (Mrs. Wilmot G.), 1155 S. Oak Knoll Ave., Pasadena 5, Calif.

*From Pi Phi Pens:* MARY ELIZABETH LASHER BARNETTE (Mrs. Kenneth A.), 93 Willio-grove South Tonawanda, N.Y. 14150

*Arrow File:* Pi Beta Phi Central Office, 117 S. Hanley Rd., St. Louis, Mo. 63105

*In Memoriam Notices:* Send to Pi Beta Phi Central Office, 112 S. Hanley Rd., St. Louis, Mo. 63105

## Contents

Off the ARROW Hook .....	2
Final Convention Call .....	3
Centennial Convention Program .....	4
Post Convention Trip .....	5
Louisiana Beta House .....	6
News from Little Pigeon .....	7
Feature Section .....	19
Rush Information Section	
Reference Blank .....	28
Chapter Membership Chairmen .....	29
Alumnæ Recommendations Chairmen ..	33
Chapter Honors Reports .....	49
Pledges .....	53
Initiates .....	55
Pictorial Section .....	62
In Memoriam .....	80
Fraternity Directory .....	81
Alumnæ Directory .....	87
Official Calendars .....	92
Supplies .....	96

☞THE ARROW is printed Fall, Winter, Spring and Summer by Pi Beta Phi Fraternity at the press of George Banta Company, Inc., Curtis Reed Plaza, Menasha, Wis. Subscription price is \$1.50 a year, 50¢ for single copies, \$15.00 for life subscription

☞Send subscriptions, change of address notice, and correspondence of a business nature to Pi Beta Phi Central Office, 112 S. Hanley Rd., St. Louis, Mo. 63105

☞Correspondence of an editorial nature is to be addressed to the editor, Mrs. Howard C. Stuck, Jr., Box 490, Marked Tree, Ark. Items for publication should be addressed to the editor to arrive not later than July 15, October 10, January 15, March 5

☞Member of Fraternity Magazines Associated. All matters pertaining to national advertising should be directed to Fraternity Magazines Associated, 1585 Ridge Avenue, Evanston, Ill.

☞Second class postage paid at St. Louis, Missouri, and at additional mailing office

Printed in the United States of America

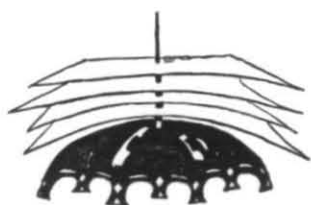

## off the *Arrow hook*

*"The object of this organization shall be the advancement of its members in the most delicate yet strong friendship, mental assistance in all matters, endeavoring to dispel gloom from the lives of all around them, to further the cause of religion by exerting an influence of virtue and charity throughout all intercourse, also to enable any member to follow the dictates of her own conscience knowing that she will be upheld and encouraged in independence. Anything within the bounds of Morality shall receive the commendation of her sisters . . ."*

So read Article I, Section II, of the original constitution of I. C. Sorosis, the name by which Pi Beta Phi was founded on April 28, 1867, by twelve young ladies who were students at Monmouth College, Monmouth, Illinois. The Constitution was written in longhand and was signed by eleven of the twelve founders. Jennie Nicol was not present when the original document was signed.

No portion of that original Constitution gives a clearer insight into the individual thought and collective purpose of those young women than this brief paragraph that stated the object of the organization they were founding. They had no precedent to follow, save what they knew of similar organizations for their young men friends of that post-war period. Blessed with the idealism of dedicated youth and the growing perception of trained minds, they went quickly to the heart of fraternal organization and they stated their object with brevity and remarkable wisdom.

Is it not interesting to note that one hundred years ago a chief concern of young college women was independence? Actually, the organization they were establishing in the day in which they acted was a bold and, in some quarters, a still unthinkable step.

It is equally noteworthy that these bright youthful founders were interested in advancing the cause of religion the only way it can ever be successfully furthered, "by exerting an influencing of virtue and charity."

In a nation just emerging from a cataclysmic national tragedy and in a period when the women of America had scarcely begun to assert themselves beyond the hearth of home, it is not likely that twelve girls at Monmouth College envisioned an organization that would grow to 111 chapters and that would initiate almost 90,000 members in a century of progress and accomplishment.

If they had, they might never have founded I. C. Sorosis in the manner that they did and almost surely they would not have been able to give it the simple flexibility necessary for such growth.

No, they did not see themselves as crusaders, as defenders of the faith or as founders of a great fraternity. They were simply good friends and bright girls, interested in doing something different and something they believed was worthwhile and they did envision some growth—in Illinois and Iowa, perhaps!

They were not then, distracted by the wealth of their own ideas, but rather attracted by that imperishable ideal of love for one another as exhibited in the relation of friendship and by the challenge that lay in establishing a new concept. It was an idea for an organization that would embody high ideals ranging from striving for moral strength to fostering the independent spirit in its quest for individuality.

The true strength of a new idea lies not so much in how far we think it will go but how well we believe it will meet a human need immediately at hand. This seems to have been the initial strength of the idea of twelve college girls who have come to be canonized across a century by Pi Beta Phi Fraternity.

It was an important hour in their lives on a spring evening in 1867 in Monmouth, Illinois, when they signed a document that did ordain and establish a constitution for what was to become a truly remarkable organization of college women.

Over 876,000 hours have come and gone since that evening. In each of those hours somewhere a member of Pi Beta Phi was giving of herself to further the ideals embodied in that brief document and the hope inherent in existence of a fraternal organization. Thus a sisterhood founded on the framework of the ideals of human brotherhood has come to a fateful moment of achievement—because young women continued to dream and older women continued to believe.

*Final Call* ----

## Centennial Convention

The Fraternity Experience of a Lifetime  
for Members of Pi Beta Phi

*Edgewater Beach Hotel—Chicago, Illinois*

Sunday, June 25 through Friday, June 30, 1967

Final Registration Date—June 5

(Use Blanks found in Winter, 1966 and Spring 1967 ARROWS)



# Centennial Convention Program

## Sunday, June 25

- 12 NOON-1:30 P.M.—Lunch (American Plan rates start with this meal)
- 3:00-5:00 P.M.—Informal Reception
- 5:15 P.M.—Pledging
- 6:00 P.M.—Dinner—CENTURY OF IDEALS
- 8:00 P.M.—Opening meeting—Memorial Service
- 10:00-11:00 P.M.—Briefing sessions by Provinces

## Monday, June 26

- 7:00-8:30 A.M.—Breakfast
- 7:15 A.M.—ABO BREAKFAST
- 8:00-8:45 A.M.—Parliamentary Procedure Lessons
- 9:00-10:30 A.M.—Regular Meeting
- 11:00-12 NOON—Alumnæ Meeting
- 12 NOON-1:30 P.M.—Lunch
- 12:15 P.M.—HONORARIES LUNCHEON
- 2:00-4:30 P.M.—Workshops
- 5:00 P.M.—Initiation
- 6:00 P.M.—Dinner—CENTURY OF SERVICE
- 8:00 P.M.—Speaker

## Tuesday, June 27

- 7:00-8:30 A.M.—Breakfast
- 7:15 A.M.—CANADIAN BREAKFAST
- 8:00-8:45 A.M.—Parliamentary Procedure Lessons
- 9:00-10:00 A.M.—Regular Meeting
- 10:30-12 NOON—Alumnæ Meeting
- 12 NOON-1:30 P.M.—Lunch
- 12:15 P.M.—GOLDEN ARROW LUNCHEON
- 2:00-5:00 P.M.—Workshops
- 2:00-8:00 P.M.—Polls open for voting
- 6:00 P.M.—Dinner—CENTURY OF ACHIEVEMENT—seating by chapters
- 8:00 P.M.—Historical Program

## Wednesday, June 28

- 7:00 A.M.—Breakfast
- PILGRIMAGE TO MONMOUTH
- No events scheduled at hotel day or night

## Thursday, June 29

- 7:00-8:30 A.M.—Breakfast
- 7:15 A.M.—PI PHI SISTERS' BREAKFAST
- 8:00-8:45 A.M.—Parliamentary Procedure Lessons
- 9:00-12 NOON—Regular Meeting
- 12 NOON-1:30 P.M.—Lunch
- 12:15 P.M.—MOTHER-DAUGHTER LUNCHEON
- 2:00-5:00 P.M.—Workshops
- 6:00 P.M.—Dinner—CENTURY OF FRIENDSHIP
- 8:00 P.M.—Song Fest
- 10:00 P.M.—Coke Parties by Provinces

## Friday, June 30

- 7:00-8:30 A.M.—Breakfast
- 8:00-8:45 A.M.—Parliamentary Procedure Lessons
- 9:00-12 NOON—Alumnæ Meeting—Active Workshop
- 12 NOON—Lunch
- 12:15 P.M.—OLD TIMERS' LUNCHEON
- 2:00-5:00 P.M.—Regular Meeting
- 7:00 P.M.—Banquet—CENTURY OF CHALLENGE

## Saturday, July 1

- 7:00-9:00 A.M.—Breakfast (American Plan rates end with this meal)
- FREE TO DEPART!

## Two Who Are Serving as Convention Personnel



Daiker

Margaret B. Daiker, Illinois Alpha, will serve as *Convention Daily Business Manager* for the Centennial Convention and Indiana Delta Sandra King is in charge of Favors for that gathering.

Mrs. Daiker graduated at Monmouth in 1956. She attended the Pi Beta Phi Convention at Miami in 1954 as an active chapter

member and was at Swampscott in 1958.

She was active in the North Shore Junior Alumnae Club at Evanston for ten years before moving to Alexandria, Virginia last spring. She was also Iota

Province Scholarship Supervisor from 1962-66. After settling in Alexandria she joined the Northern Virginia Alumnae Club and has served as its co-chairman for the Ways and Means Committee.

Sandra King graduated from Purdue in 1963. She traveled with her husband for three years while he was serving as a United States Naval officer. They have now settled in Detroit and she joined the Detroit-Dearborn Alumnae Club in the fall of 1966.



King

# Post Convention Trip To Mexico

Braniff International, the airline which put color and flair into air travel through "The End of the Plain Plane," has put together a colorful six-day tour of Mexico City and Acapulco especially for those attending Pi Beta Phi's 1967 convention in Chicago, June 25-30.

Cost of the tour is only \$112 per person, plus air fare, including first class hotels for three nights in Acapulco and two nights in Mexico City, ground transportation, sight seeing, guide service, most meals and many extras.

The beautiful colonial cities of Taxco and Cuernavaca also will be visited on the special Pi Beta Phi tour which will depart Chicago Saturday, July 1, via Braniff's one-step jet service to Acapulco.

Plenty of time will be given to soak up the sun and enjoy the lovely beaches of Acapulco, but exciting diversions have been arranged such as a yacht cruise of the harbor and an evening at La Perla nightclub to witness the thrilling dives from a high cliff into a narrow, wave-swept inlet.

A special air-conditioned tour bus will take the group along a scenic route from Acapulco to Mexico City Tuesday, stopping for lunch and a visit to the famous silver shops at Taxco and for sightseeing at Cuernavaca.

Wednesday's activities in Mexico City include guided tours of Chapultepec Park, the Zocalo, "Plaza of the Three Cultures," Mexico City University where the entire exterior walls of buildings are utilized for gigantic murals.

The Folklore Ballet at the National Palace of Fine Arts will be the highlight of Wednesday evening.

Thursday's visit, before a 2 P.M. departure for home or a continuation of your holiday, to Chapultepec Castle and the National Museum of Anthropology will be a fascinating excursion into the new and the old of Mexico and its many cultures and civilizations.

Braniff, which is serving as the official carrier for the 1967 convention will be happy to assist you with your travel plans to Chicago as well as with the travel and tour arrangements for the special visit to Mexico.

## Itinerary

**July 1—Saturday:** Leave Chicago aboard Braniff's Flight #31 at 10:40 A.M. Arrive in Acapulco at 2:59 P.M. where you will be met by De Lara Tours and Braniff representatives. Tips to redcaps at the airport. Transfer to your hotel.

Today, Braniff will compliment you with a "Welcome Cocktail Party."

**July 2—Sunday:** All morning to enjoy the sun, and the beach. This afternoon, at 4:30 P.M., leave from the Bono Batani dock on a cruise aboard the yacht Fiesta. Visit Puerto Marquez, La Quebrada, Acapulco Bay and Roqueta Isle. Free drinks and gay music aboard. Overnight at your hotel.

**July 3—Monday:** In Acapulco. All day to browse around. This evening you will be escorted to the La Perla nightclub to watch the high-cliff divers—Overnight at your hotel.

**July 4—Tuesday:** Early departure from Acapulco to Mexico City, aboard a special, air-conditioned bus. En route stop at Taxco, where you will have lunch at Posada De La Mision, or similar. Sight-seeing includes Santa Prisca Church and some of the silver shops. Depart in the mid-afternoon for Mexico City driving through Cuernavaca. Check into Hotel Maria Isabel.

**July 5—Wednesday:** At 10:00 A.M. your guide will be ready at the hotel to escort you on a tour visiting: The new section of Chapultepec Park, Lomas residential section . . . drive around the Civic Center (Zocalo) on your way to Tlatelolco housing development, where you will visit the spectacular "Plaza of the Three Cultures" so-called because it bears signs of three civilizations. On to the University City, main house of studies in the Republic. Lunch will be served at renowned San Angel Restaurant. Afternoon free. This evening you will be escorted to the Palace of Fine Arts in order to attend a performance of renowned Mexico Folklorical Ballet, beginning at 9:00 P.M. (Please be ready at the hotel's lobby by 8:15 P.M.) Overnight.

**July 6—Thursday:** After checking out of the hotel, leave at 10:00 A.M. on a tour visiting: The Castle in Chapultepec Park, and National Museum of Anthropology. The Castle was the residence of Maximilian and Carlotta during their brief reign in Mexico, and is now a museum representative of Mexican history through the centuries. At the Museum of Anthropology, in the most modern museum-displaying-form, you will see the invaluable relics left by the tribes that inhabited Mexico in ancient times, including the fabled "Sun or Calendar Stone." After this visit you will be taken to the airport, approximately at 2:00 P.M., in order to check in with Braniff's counter. Tips to bellboys at the hotel when checking out, and to redcaps at the airport.

**Tour Rate:** \$112.00 U.S. per person sharing a twin with bath and is based on a minimum of 30 persons. Should group be less than 30 persons, cost will be slightly higher. Air fare additional.

**Tour Includes:** 3 nights at Hotel Elcano, Presidente, or Pierre Marquez; 2 nights at Hotel Maria Isabel. Transfer upon arrival in Acapulco. Fiesta Yacht Cruise. Ballet tickets, with transportation. Lunch at San Angel Inn with city tour. Transportation and guide service. La Perla nightclub.

Tips only when arriving in Acapulco to redcaps at the airport, and when checking into your hotel to the Maria Isabel, and to redcaps at the Mexico City airport.

This tour includes a total of 8 meals (six in Acapulco at your hotel, lunch in Taxco and at the San Angel Restaurant).

# Louisiana Beta Dream House

by Debbie Leake, Louisiana Beta

Louisiana Beta's new home was dedicated on November 13, 1966. The dedication ceremony opened with the invocation given by Reverend James Young which was followed by the welcome and response given by Chancellor Taylor and Mrs. John Eastham. Then Mrs. Richard A. Roberts, house corporation president, conducted the dedication. Following this Mrs. Watts, President of the Mother's Club, sang the hymn "Bless This House" accompanied by members of the sorority.

Mrs. Roberts was presented with a gold plaque inscribed with her name recognizing her many years of dedication to Pi Beta Phi as Louisiana Beta House Corporation President. Her portrait will be painted and hung in the living room. Father Cody gave the benediction. The dedication was followed by a Tea during which parents, faculty, and fellow students were shown through the house.

The Pi Beta Phi house favors an air of continental elegance and waives informality. From the front to the back door, this continental grandeur prevails. From a lushly colored dining hall to the telephone booths, it's luxury. The exterior is simulated old brick of French Regency style with a New Orleans influence. The all-air conditioned house of plastic interior has acoustical ceilings and vinyl tile floors. Uniquely, French doors across the front of the House open onto the lawn fronting the lake. The reception hall is enhanced by a sparkling French Re-

gency crystal chandelier purchased in New Orleans. A custom-made wrought iron stair railing winds upstairs from the hall to the dormitory rooms which house fifty girls. On the right side (entering) of the hall is the dining hall and kitchen; on the left, the living and chapter rooms.

There are many paintings used throughout the house including two done by mothers of Pi Beta Phis and given as a gift to the chapter. Upstairs rooms, with a few exceptions, house two girls to a room. Each girl has a desk, light, bookshelf, mirror, chest, and very ample storage space. Outside, the house is distinguished by symbols that have a special meaning for us Pi Phis. It is the Pi Beta Phi arrow which is so skillfully constructed into the balcony grillwork that it is sometimes overlooked, but when discovered becomes a conversation piece. Another symbol is the Greek letters encrusted in the door-knobs.

"What we wanted to achieve, and what we have, in this house is a home that is ladylike," Mrs. Roberts said. "Something that is feminine yet formal, something that will teach the sorority members how to live graciously and comfortably too. This is the effect we wanted—a French house in a Louisiana setting with today's Pi Beta Phis as occupants." These words symbolize what all Pi Beta Phis of our chapter feel toward our new home—it is indeed a dream come true!

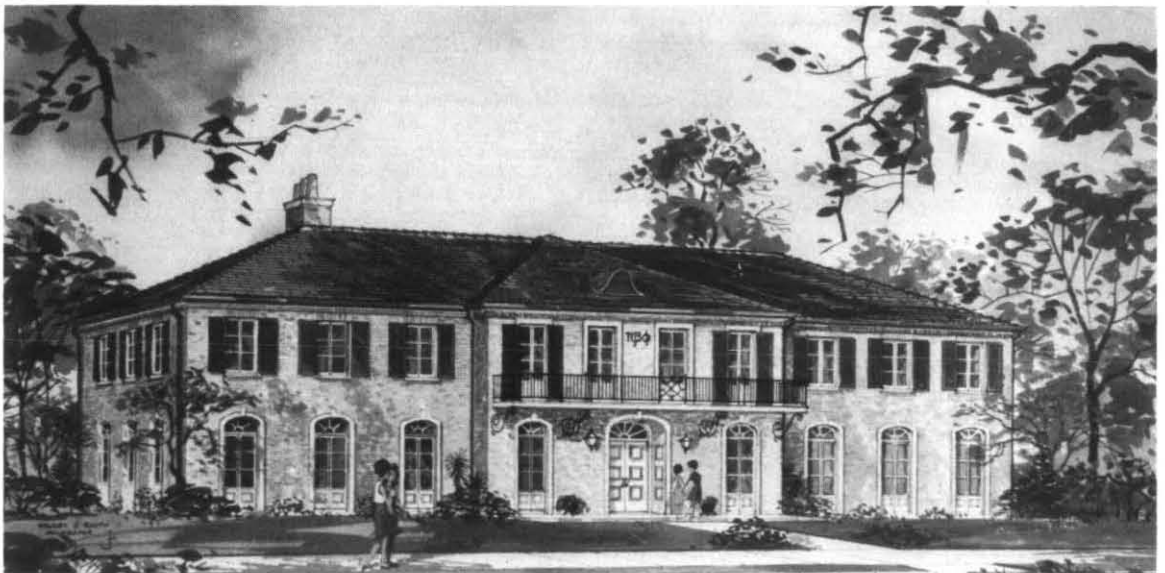

Louisiana Beta's new home.



# News from Little Pigeon

Edited by Sally Wild Gordon, Wisconsin A

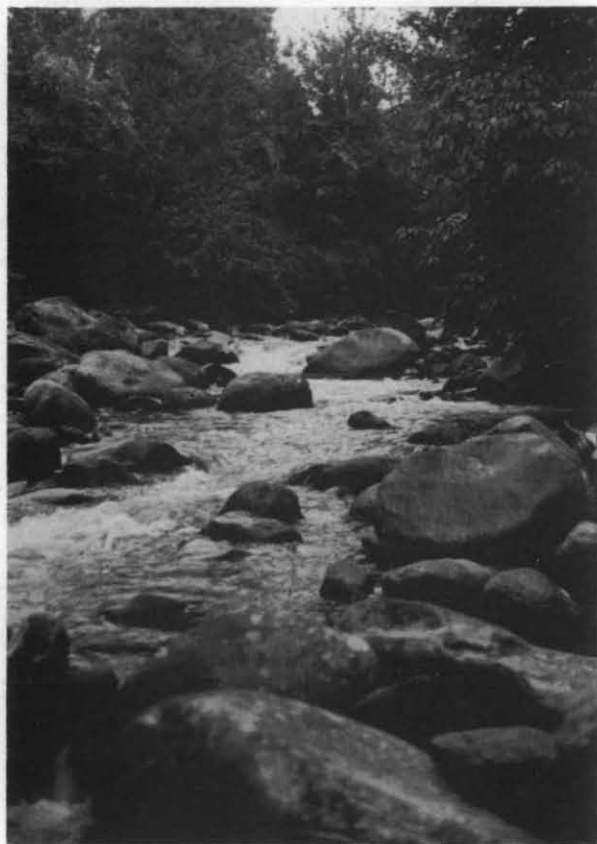

## *The Little Pigeon*

"Little Pigeon News" follows the colorful Little Pigeon River around a wooded bend this summer as Pi Beta Phi Settlement School gives way to the Centennial project, The Art and Craft Center. Left behind for all time is a record of service as imposing and indestructible as the stones that dot the pathways of the River.

---30---

*Over the years "News from Little Pigeon" has kept the fraternity informed of the struggles, the progress and the accomplishments of the Pi Beta Phi Settlement School. This has spanned the time from the establishment of the one room school in Gallinburg in 1912 to the present day with the successful Arrowcraft Shop and the outstanding Craft Workshop program.*

*This summer the Settlement School will become the foundation for the Centennial Project, an expanded Art and Craft Center.*

*This is to be the last issue of "News from Little Pigeon" and we wish to express our appreciation to all, both Pi Phis and other friends, whose contributions to this section have added so greatly to the Pi Beta Phi Settlement School story. And, especially do we thank Dorothy Stuck, Editor of THE ARROW, for her guidance over the last five years.*

SALLY WILD GORDON  
Settlement School Committee  
Editor of "News from Little Pigeon"

# Memoirs of Settlement School



Gatlinburg with Mount Harrison in the background in the winter of 1913.

Sometimes it is good to look back in order that one may look forward and with more wisdom and understanding. I have been asked to do just that to our philanthropic project in Gatlinburg, Tennessee, as a 40-year Pi Phi and as a 35-year citizen of Gatlinburg. I will tell you of the progress our Settlement School has made through the years.

From the moment I saw the movie of our Settlement School, shown by the Director of the School, Miss Evelyn Bishop, at the 1927 Convention in Breezy Point, Michigan, I knew exactly what I wanted to do upon graduation from college. In my application to the Settlement School, I said that I would accept any opening, even though I had prepared to teach mathematics in high school. How happy I was when notified that I had been accepted as a teacher of the third and fourth grades for the 1928-29 school year.

Never will I forget my trip to Gatlinburg over the new road being constructed into Gatlinburg. How excited I was, but disappointed that the low hanging clouds were obscuring any glimpse of a mountain. How impressed I was with the beauty of the foliage, the loud roar of the Little Pigeon River as it flowed swiftly over the large rocks (I heard that roar continuously night and day for one month after which I no longer heard it unless my attention was called to it). How surprised I was to be dumped out of the taxi, trunk, baggage and all beside the road at the Pi Beta Phi Settlement School sign.

Walking up Pi Phi Lane to Helmick House, or Teachers' Cottage as it was more often called, I was greeted by Miss Mary Pollard, one of the first Pi Phi teachers in the early days of our School, who was assisting our director, Miss Evelyn Bishop, this summer of 1928. On going inside the cottage, it was a nice surprise to find all modern conveniences—especially electric lights and inside plumbing. I didn't expect either.

I could write a book about those three years—1928-1931. There were fourteen people on the staff that year of 1928 and all lived in the three dormito-

ries—Teachers' Cottage, Pollard Cottage (where the kitchen, dining room and girls' dormitory were located) and Stuart Cottage (where I lived with 4 other staff members).

On meeting Miss Evelyn Bishop I soon learned why she was loved and looked up to not only by the staff but also by every mountain family within miles of the School. She had a magnetic personality, was a good administrator, and always looked for and brought out the good in everyone. We were fortunate to have had her during those formative years of our School—1917 to 1933.

The other members on the staff in 1928 were Miss Elizabeth Cook, bookkeeper; La Delle Allen (Pi Phi from Arkansas), Arrowcraft manager; Winogene Redding, weaving instructor; Frances Moore, nurse in Jennie Nicol Health Center; Mrs. Morgan, dietician and housemother for girls' dormitory; Eleanor Brabson, teacher of Primer, 1st and 2nd grades; Alice Williams (Pi Phi from Illinois), teacher of 5th and 6th grades; Kathryn Kibler (Pi Phi from Kansas), teacher of 7th and 8th and high school English; Katharine Watson, Home Ec teacher; Bruce Overton, principal and teacher in the 2-year high school; O. J. Mattil, Smith Hughes Agriculture teacher; and Lois Rogers (Pi Phi from Texas) worked in summers in Arrowcraft Shop.

Also living in the dormitories in 1928 were 15 girls and 15 boys, high school age, who earned most of their way by doing chores on the place. These children lived too far away to walk and there were no buses then. Most of these have become leaders in their communities now. Two boys living there in 1928 were Herbert Trentham, now driver of a sight-seeing car at Mountain View Hotel and Wade King, one of the managers of Reagan's Furniture Shop.

School started the first week in August and lasted eight months so that the children might get through school by April 1 that they could help in the fields all spring and summer.

How impressed I was with my first day of school

by  
**Henrietta McCutchan Huff**  
*Missouri Beta*



Gatlinburg and Mount Harrison in the same view  
in the summer of 1966.

—a class of 30 bare-footed boys and girls—all very normal, healthy, bright children—as you might find in any rural school. I was amazed to find almost every child with blond hair—showing their Anglo-Saxon descent.

During my second year of teaching, the one-room school house up Cherokee Orchard road was closed and some of these children were placed in my 3rd and 4th grades. What a contrast between the foundation of these children and that of those children who had always gone to our Pi Beta Phi School. I had to give much individual attention to these children in order to help improve their reading.

At that time the teachers were required to visit every home once a month. We would take turns hitching up the two school horses and riding horseback up the creeks and "hollers" each day after school.

In looking back, it wouldn't be right to leave out our branch school located farther back in the mountains where the road ended in the Sugarlands. This 2-room school, called the Emma Harper Turner Center, was started in 1924-25, the staff that first year being Helen Chew, Cora McCarter and Mary Elder. Helen Chew even had a night school for adults. Some of my best friends here in Gatlinburg attended this school and now own motels and other businesses in Gatlinburg. As all families had to move out when the Park came, the school was closed around 1933 or 34. What fun Kathryn Kebler and later Barbara Horton and I had riding horseback up there on weekends, then hiking with Eva Hathaway (Iowa Pi Phi), who came in 1928 and after closing this school started one in Laurel Lick, Emily Burton (who taught in Gatlinburg from 1917 to 1928 when she moved to the Sugarlands School) and Mrs. Anna Dowell (Iowa Beta), housekeeper. (She had been at our School since 1921.)

During the three years I taught at our Settlement School, not only did I fall in love with the beautiful mountains and the fine people living here, but also in particular with a certain young man by the name

of James N. Huff, who was in that first class of 1912 and whose father, Andy J. Huff, was the man responsible for keeping the Pi Phi School here in that first year. After our marriage in 1931, we had 5 children, all of whom attended our Pi Beta Phi School and gained a good foundation to go on to college and secure degrees. Three daughters are also Pi Phis.

Over the years some things have remained unchanged—the primeval beauty of these Smoky Mountains, the roar of the fast moving streams, and the natural ability and intelligence of the mountain people with their good Anglo-Saxon heritage.

What are the changes that have been made in Gatlinburg? These changes have meant progress for this mountain community. They have come so fast over the years that it is hard to realize this is the same locality. All roads have been improved—no more fording the streams. The road that ended in the sugarlands, when I arrived 1928, now goes over Newfound Gap into Cherokee, North Carolina.

The Great Smoky Mountains National Park was dedicated in 1941 by Franklin D. Roosevelt. The establishment of the Park brought about the majority of changes. The town grew in population from 500 in 1928 to approximately 2000 now. As the U. S. Government Park Service bought up the land for the Park, the mountain people moved down into the lower elevations—many moving into Gatlinburg and vicinity. Those who owned land in Gatlinburg heeded the advice of Mr. Andy Huff and held on to their property. The education they received at our school, plus their own natural shrewdness, prepared them to cope with this prosperity. Motels, gift shops and restaurants started springing up after the dedication of the Park in '41.

Pi Phi set the example of using good architects in their buildings. Andy Huff was wise enough to see the wisdom in this policy and had the vision to see the need for providing many more modern rooms in his hotel (first built in 1917) for the many tourists who would be coming with the opening of the new

trans-mountain road. He used an architect in planning the new addition to his hotel, completed in 1931—long before the Park was dedicated. Mr. Huff was a man of vision. If the leaders of Gatlinburg had listened to his advice, there would have been six lanes instead of only four lanes on the Parkway through Gatlinburg.

With the increase in population the enrollment at the school kept growing. Instead of 4 teachers for the 8 elementary grades as in 1928, there are now 16 teachers. The high school became a four-year accredited school shortly after my oldest daughter started to school in 1936. We know how the County has gradually taken over more and more of the support of the school in Gatlinburg—as was the intent from the beginning of the Settlement School in 1912. As more income from the tourist trade came into the County, there has been more money to help support the schools. The teachers' salaries have increased from \$50.00 per month plus room and board that I received in 1928 to over \$300.00 per month paid by the County to most teachers. In 1963 the Gatlinburg and Pittman High Schools were moved into a new consolidated high school building located five miles out of Gatlinburg off Highway 73. This year the County is building fourteen new rooms for the elementary school with the help of the City of Gatlinburg. The old white building where I taught will be torn down.

I have seen many fine Pi Phi Directors of our Settlement School come and go after Miss Evelyn resigned in 1933: Miss Chaffee, Mrs. Weaver, Mrs. Elizabeth Peck, Miss Dyer, and finally our present capable director, Mrs. Marion Mueller, who has so ably directed the Settlement School since her arrival here in 1952.

I wish I had space to list all the many Pi Phi teachers who have come through the years while I have been living here in Gatlinburg. Each has left her imprint on this community. Many children have been named after a teacher whom their parents had admired as a pupil. Two Pi Phis are living in Gatlinburg and are still teaching in the Gatlinburg schools—Dorothy Douthat Manley (Mo. Gamma) and Sue Huff Cox (Tenn. Gamma) who was in that first class of 1912.

I would also like to name all the wonderful Pi Phis who have served so unselfishly as members of the Settlement School Committee and whom I have had the privilege of getting to know. In living in Gatlinburg, I have been most fortunate to get to see Grand Council every other year when they meet here between Conventions, especially enjoying seeing my classmate in college, our Grand President, Alice Weber Johnson.

There are some who would like to keep Gatlinburg as it was in those early days. It was a happy time. There was none of the hustle and bustle of the present time. But I doubt that one can find a single individual, native to these mountains, who would

want to return to those days.

What a contrast there is with their way of living and now. No longer do you find a one-room log cabin with no electricity and no inside plumbing. These people have taken advantage of every opportunity that has come their way. Today most everyone has a comfortable modern home. Nowhere can you find any lovelier homes than right here in Gatlinburg.

No longer do you find the women doing the hard work on a small farm—plowing, hoeing corn, milking—besides all the housework (carrying water from the spring, washing the clothes outside in the old iron wash kettle, churning the milk) as in those early days. Most of them had large families and the children did help but the women became old looking before the age of 30. Weaving for Arrowcraft Shop helped the women in this respect for many families long before the coming of the tourist trade with jobs opening up in restaurants, gift shops and motels and still helps women. They can stay at home, make an income, and still care for their "young-uns."

No longer does one see the women walking behind their husbands as they come into town (as I saw some of those still living back in the mountain in 1928). All husbands and wives walk side by side as equals. Most every family has an automobile and ride to town or wherever they desire to go.

Many people have gained a wrong impression of what the mountain people are like from reading some of the popular comics. We know they are pictured as always being barefooted, with hair uncut or uncombed, wearing ragged clothes, etc. How untrue! When one of my daughters went to Pi Phi Convention in 1960, the girls couldn't believe anyone from Gatlinburg ever wore shoes. When I came to teach in 1928 the children did come to school barefooted in the hot months of August and September as was true at this time in many rural schools. Today the children all dress as the children in any other city school. Back in 1928 because of their isolation and because of their low income, the people did not dress in the newest styles of the day. However, many of the young people had gone off to college and were as well dressed as any other college girl or boy. Today you will find the citizens of Gatlinburg as well dressed as anyone anywhere in our U.S.A. Visit our churches any Sunday and you will find out for yourself.

As Gatlinburg has grown in population, it has grown in the number of churches. In 1928 there was one Baptist church. Now there are ten churches: 3 Baptist, 1 Methodist, 1 Episcopal, 1 Catholic, 1 Lutheran, 1 Church of Christ, 1 Presbyterian and 1 Christian Scientist.

I will say little about our Health work since this service is no longer needed. Gatlinburg now has a medical center with two fine doctors. There is also an osteopath in town and two dentists. But I must

say that the influence of our Jennie Nicol Health Center and the help it has meant to every family far and near over the years cannot be measured. The nurses through the years have meant happier, healthier lives for the people. With no doctor in Gatlinburg in the first few years of my marriage (the first doctor came in 1935), I turned to the nurse for advice many times.

I have heard so many speak of Miss Phyllis Higbotham, the first nurse, that I feel as though she were a long time friend. I finally met her in person on a recent visit here.

Two former nurses have now retired and are living in Gatlinburg. Frances Moore, came to the Health Center in 1928, the same year I came to teach, and was school nurse for three years. While she was here she married O. J. Mattil, our Smith-Hughes Agriculture teacher from 1922 to 1929 at which time he started a woodworking shop and taught woodworking to the high school boys. He is now an officer in the Southern Highland Handicraft Guild—of which Arrowcraft Shop is a member. The other nurse is Mrs. Marjorie Chalmers (Illinois Beta Delta—Convention Initiate in 1958) who was the nurse here longer than any other nurse—from 1935 to 1965—30 years in all. How she has come to be loved through the years by all of us—and what a service she has performed cannot be measured! She is still active in civic projects and on the advisory board of the County Welfare Department.

I would say the most exciting and most satisfying changes are those made in our Craft Program. My introduction to this Craft Program was on my second day in Gatlinburg when Miss Evelyn asked me whether I would like to visit some of our weavers for Arrowcraft Shop. How thrilled I was to walk up Baskins Creek with Miss Onken, Grand President of Pi Beta Phi, Miss Mary Pollard, Miss Evelyn and Alice Williams (a new Pi Phi teacher, also) to see Izora Keener and her sister-in-law, Myrtle Conner. What beautiful articles they have woven through the years. Myrtle is still weaving and looks younger now than she did then. Although Izora has had to stop weaving due to age, I still see her in church almost every Sunday with her son and his family.

We have read how Carolyn McKnight Hughes, Minnesota Alpha, revived the lost art of weaving and basket-making and how these articles were sold

to Alumnae Clubs to bring in a small income for those people back in 1914 and 1915. And then how Miss Evelyn Bishop promoted this work, finally securing in 1925 Winogene Redding to assume full time charge of the weaving department; (Gene held that position for 20 years. She walked miles upon miles through the cold winter months in those early years and later rode horseback to instruct the women at their looms. Much credit goes to Gene for her work with the mountain women. She designed some beautiful articles for Arrowcraft Shop through the years); how Arrowcraft Shop was started in 1926 in a room in Stuart Cottage by Lois Rogers and Harmo Taylor (Pi Phis from Texas) and then moved to Teachers' Cottage and finally in 1927 to the original school building on Baskens Creek and the road. I really went wild over the lovely articles on display in this shop and spent most of my salary for the beautiful linens and a coverlet.

La Delle Allen (Pi Phi from Arkansas) was manager of the Arrowcraft Shop from 1927 to 1934. Mrs. Ethel Snow followed her and served for seventeen years. Then came Marion Mueller (Indiana Gamma—now director of School), Elizabeth Rue (Iowa Gamma—now in charge of the branch shop in Mountain View Hotel), Nevada Christian (Nevada Alpha) and now Maria Tate (Florida Beta). All wonderful Pi Phis and each giving fine contribution to our Arrowcraft Shop.

Now that our educational mission in this mountain community has been accomplished, we are now ready for our new philanthropy—which has an even greater prospect for service to mankind—the expansion of our Centennial Project—the Arts and Crafts Center—honoring our Founders anew.

The Creative Arts are found to be most beneficial to everyone's life. Not only can we go to the school for our own enjoyment, but also as Alumnae Clubs we can send a therapist to learn the crafts and then have him or her return to our own communities to help teach these crafts to the mentally and physically handicapped, those in correctional institutions, or the Senior Citizens, so that they may lead happier and more useful lives.

The possibilities for helping people all over the world—not just in one small locality—is unlimited. To achieve this goal will take large amounts of money through the years. May each Pi Phi *GIVE* and *GIVE* and *GIVE* to our Centennial Fund.

# Settlement School Panorama—1945-1967

by Marion Webb Mueller, *Indiana Gamma*  
Director, *Pi Beta Phi Settlement School*

The panoramic view of our Settlement School necessarily will be a mental picture of a series of images and events. Myriads of pictures and articles have been presented to our Alumnae Club members through the years. Yet, it seems most timely to pause for reflection in this, our Pi Beta Phi Centennial year.

During this interim thousands of Pi Phis have been to our Settlement School, and those first visitors who came would wonder now at the many changes in the village during these two decades. Tourism attracted an estimated 6,466,000 persons in the adjoining Smoky Mountain National Park during the summer of 1966 as compared with 750,090 in 1945. An omen of spring is the local residents 'checking up' on the new additions for the following tourist season. Each spring when I think the ultimate expansion has been made, I soon learn that more dreams are in the making.

Gatlinburg adjoins the Great Smoky Mountain National Park and has an altitude of less than thirteen hundred feet while Mt. Le Conte which is visible and only a few miles distant by crow flight boasts the third highest altitude of the area—over 6500 feet. As one drives a distance of approximately twelve miles to the Newfound Gap into North Carolina there is a kaleidoscopic scene of beauty and nature's wonder which is protected from commercialism by the Park authorities. Gatlinburg at last count had 153 motels and 6 hotels, providing accommodations for over 13,000 tourists—an unusual number for a town with a population of approximately 2300.

Circa 1962 a nearby Ski Resort, a hospital and industrial attractions were added in the County, thus giving employment to several hundred people. Within the last twenty-five years the number of one-room schools has dwindled from twenty to one at present. From those entering school the percentage of high school graduates in 1962 was approximately thirty-five per cent. A determined effort to improve this record is being made by local and state authorities. Many new schools with innovations are being planned in eastern Tennessee.

Our Pi Beta Phi Settlement School which is located on Parkway in the heart of Gatlinburg has played an integral part in this development through the years. In so doing a development has taken place at our school—the development of a Craft Program. We must look at our topography to understand the development. In the background is an undeveloped wooded area. Twelve buildings are nestled together to form our Settlement School Campus. Approaching the school on Parkway one sees the Pi Beta Phi

Craft Office (or administration building), next door across an expanse of lawn is Arrowcraft Shop. Back of Arrowcraft Shop is the Emma Harper Turner Building, presently used as a jewelry classroom. The old high school building further back on the campus houses four or five classrooms of our Pi Beta Phi-University of Tennessee Craft Workshop. Next to this building are three buildings used only by the County. At the left of our school lane is the Art and Craft Center, including the Evelyn Bishop Lounge, Loom House and Lolita Prouty Pottery Wing. Emily Helmick House, Pollard Dormitory (obsolete) and Stuart Cottage are on the lane leading to the popular Red Barn and Ruth Barrett Smith Staff House. At present these buildings are inadequate for our workshops to expand. Even though our Pi Beta Phi and University of Tennessee Craft Workshop is well established and well-known there is competition with other craft schools with modern equipment, thus making our Centennial Craft Development Program most timely.

Before we look to the future we must review some of the highlights of the last two decades. Having participated in three-fourths of that era, I can say that Pi Phis can justly be proud of the many accomplishments of this Memorial to our Founders.

The discontinuance of the Dormitory Program in 1965 was with regret in many ways, yet with the aforesaid development of the area one can see why Pi Phi should look to other areas. However, it is a thrill to see the living evidence of our program—evidence of helping in some way that not even a 'thank you' may be given—until years later. I recall two instances where unpaid accounts were paid in full after the student had been gone over five years. Many return for calls with their brides and the young mothers frequently come to introduce a babe in arms. Many of the boys return in uniform on leave. The most recent—a handsome, tall youth whose name I could not recall—was completing his service in Vietnam, but had signed up for another year. When I expressed my regret that we had to have this war, he said without hesitation "if you were there, you would understand." One of the girls we helped through the longest period is now in the Air Force. Christmas I received a lovely 'crafty' looking card from her at Travis Air Force Base. Having lived at the dormitory since the seventh grade and having served as Kitchen-Aide several summers she knew crafts.

In 1965 Pi Beta Phi discontinued the Health Service, having a registered nurse since 1920. Forty-five years of service! Here, too, chapters could be written, however, recognition has been given this project

in recent ARROWS. Another immeasurable service! The administration office now occupies that building on Parkway.

In 1963 the Pi Beta Phi High School in Gatlinburg consolidated with Pittman Center High School five miles east. The elementary school still carries the name of Pi Beta Phi, although there are no teachers furnished by Pi Beta Phi beginning with 1966 fiscal school year. Plans for a new elementary building are completed by the County, also sufficient land to build traded with Pi Beta Phi.

1962 was an eventful year. ARROWS of that year carry details of the celebration of the fiftieth Anniversary of Settlement School. All Pi Phis should be thrilled to read of these events, however, there is one which is almost a 'thrill of a lifetime' to me—the Exhibit of Weaving from our Arrowcraft Shop and Workshop at the Smithsonian Institution. After much preparation to have this exhibit for one month I simply 'burst with pride' when I saw this display. There was an additional honor after the display was dismantled, the Institution asked for seven pieces of the early weaving for their permanent collection (not for permanent exhibit). Pi Phi has thus received recognition for posterity.

Our Grace Coolidge Collection of books is now housed at Staff House. All appropriate school books were given to the high school or the elementary school with the consolidation, however, books of the area, travel books, and craft books are in this Collection. A Jeanette Mitchell Minor Collection of Craft Books is being purchased for our craft classes. Several other memorial books have been given by others—among them Mrs. Dorothy Lexau (daughter of Mrs. Ethel Trainer), and Mrs. Fred Van Aken in memory of her mother. Each building has memorials or gifts in honor of Pi Phis or some interested person. There are innumerable stories of these many, many gifts. We must keep faith with these generous donors of gifts by preserving them.

The Red Barn was remodelled due to a bequest of a Pi Phi. Even though I had the privilege of helping with this project, I did not realize (and I doubt if others who were working in this project realized) the scope of its popularity serving for youth groups for retreats, for our Pi Phi groups, and educational groups, as well as workshop students. The Red Barn has many tales to relate considering that it not only served as a barn in the literal sense, but also housed the first movies and basketball games in Gatlinburg.

Arrowcraft Shop still serves as a multipurpose project—giving an outlet to the many craftsmen who make these products and serving as a unifying contact with our Pi Beta Phi Clubs throughout the United States. There is a great economic benefit to the weavers and craftsmen because all the folks of the area do not wish to participate directly in tourism. There is inherent talent among many of the craftsmen which gives a certain satisfaction in making something with the hands.

I trust there is mutual benefit with the Alumnae Clubs and Arrowcraft in the sale of the crafts. Clubs send clippings of unusual pictures with their 'mountain crafts.' Having become very craft conscious in this area (tourism attracts more people, however, unquestionably it is a craft area which is renowned) we can be proud of our specialty of Arrowcraft, the weaving. I have found no production weaving which surpasses that of the cottage industry of our Arrowcraft Shop.

In 1945 there was a momentous decision made for Pi Beta Phi. Due to the efforts of many Pi Phis and Dean Harris of the University of Tennessee there was a craft workshop on the Settlement School campus. Doubtless, they said they would try it for a year. There was an enrollment of 52 students! Almost one-third of our present capacity.

The following year our present Workshop Director, Marian Heard, became co-director and has since served as director through twenty-one summers. Having worked with Marian fifteen of those summers I will say that it is due largely to her efforts through constant vigilance that our 1967 Workshop can boast of its high standards of both design and craftsmanship—the top characteristic of our school. Each year I am amazed at the tremendous results of the students with varying backgrounds ranging from the professional designer-craftsman to the highly skilled amateur. Many of them, especially the beginner, surprise themselves.

The various aspects of our workshop development have far-reaching results. There are several scholarships provided by Alumnae Clubs (and deeply appreciated). Virginia Alpha Scholarship is presented annually to a Pi Phi. The Southern California Area Council has provided scholarships biennially for

The busy Gatlinburg of today with some of the 153 motels and 6 hotels in the foreground.



several years. There have been several Rehabilitation and Study Grants given by states, also foreign students studying in various capacities. Our seven assistantships providing for one credit course are considered a scholarship with board and room and tuition. Outside sources sometimes provide for supplemental teaching salary. The Southern Highland Handicraft Guild has donated \$100 toward a scholarship for 1967. Each year twenty-five or more states are represented among our personnel—and one or more foreign countries. Even though we advertise nationally there has been much evidence of growth with the experiences passed on by our students.

In 1955 and 1958 Marian Heard conducted a European Craft Tour sponsored by Pi Beta Phi and the University of Tennessee. Yes, interest is still shown in having another such tour—perhaps in the United States. Several of our students and staff attended the first International Craft meeting in June 1965.

Our roots are deep in the craft program. Crafts are not new. The cavepaintings 40,000 years ago tell a story of the beginning of crafts. Many crafts are mentioned in the Bible. In 1967 we find young and old, seeking a satisfaction in doing something with their hands because creative crafts:

- develop skill
- provide an outlet for self-expression

- may be a form of recreation
- increase sensitiveness as to surroundings and give dignity to common things
- frequently bring out unsuspected abilities
- furnish aesthetic satisfaction and are pathways to wonder and beauty that form a link between nature and art
- explain and help rationalize the machine (many designer-craftsmen are in demand in industry)
- bring the handicapped into better adjustment
- are a delight to the adventuresome

This panoramic view of our Settlement School in this land of a great natural beauty and hope, and a cultural heritage of several generations is very, very brief. However, it does bring us to our Centennial year where again we must pause to look at the future a moment. We must look at the coming of the new! All aspects of the conditions under which man lives have changed and continue to change with accelerating speed. We must look at what we have been doing and what we thought we ought to be doing. Action is the key to success. The path ahead is a challenge to Pi Beta Phi, to surpass the accomplishments of our first hundred years—accomplishments which would have been impossible without the loyalty of thousands of Pi Beta Phis.

## *Beacon in a Mountain Village*

**by Mrs. Sue (Huff) Cox, Tennessee Gamma**

It has been with profound interest that I have watched the growth of Pi Beta Phi Settlement School. From the very beginning this missionary project, always sparked with the enthusiasm on the part of many dedicated women, has been a beacon in this mountain village. It has truly proved the way, beginning in the pioneering days, toward making Gatlinburg the cultural center that it is proud to be today.

Now that we have become an incorporated town with our thousands of seasonal visitors, Pi Beta Phi continues to strengthen and widen its efforts through its craft program which can be meaningful to people all over the world.

As a former pupil and teacher of the school, and, for the past ten years an honorary member of Pi Beta Phi, I wish to express my deep appreciation to the many, many Pi Phis whom I have loved and have worked with in this Gatlinburg project which I certainly believe will continue for generations to come.





## Settlement School Committee 1962-1967

**SETTLEMENT SCHOOL COMMITTEE**—seated from left Sally Wild Gordon, Wis. Alpha, Editor, "Little Pigeon News" (1962-67); Dorothy Coleman Thorman, Ill. Epsilon, Chairman (1963-67); and Edith Hoyer Rankin, Ohio Beta, Slides and Movie films (1964-67). Standing Sally Bosman Schneller, Ind. Alpha, Treasurer (1962-67); and Eloise Glazner Hensley, Texas Alpha, Secretary (1961-67).

The first Settlement School was organized at the Alumnae Session of Convention held June 28th, 1910, at Swarthmore, Pennsylvania. The last Settlement School Committee will complete its business at the June Convention of 1967 to be held at the Edge-water Beach Hotel in Chicago, Illinois. Settlement School Committee has served the fraternity for 57 years. Many dedicated members of Pi Beta Phi have worked on the Committee and are responsible for making Settlement School the most outstanding philanthropic venture undertaken by a fraternity.

The years 1962 to 1967 have been challenging and educational for the members of the final committee. It has been the responsibility of the committee to carry on during what have been called—the transitional years. In 1962-63, the question was—"transitional to what?" All the members of the committee and members of the Settlement School Staff felt strongly that Settlement School was too well established in the field of crafts to let the fraternity move away and abandon the program for something entirely different for a new philanthropic project. There was unanimous agreement in wanting to continue Summer Craft Workshop and Arrowcraft Shop. Marian Heard, Director of Summer Craft Workshop, could see the establishment of a great Art and Craft Center. This idea had been the dream of Jessie Harris, Vice-Dean of the College of Home Economics, University of Tennessee, when the first Summer Craft Workshop was organized in 1945. Here was the foundation for a new program of expansion.

To inform the fraternity about the extensiveness of the current Settlement School programs, a 16 mm movie film was made, in color. This film showed Arrowcraft Shop and all activities related to it. The major part of the film was devoted to showing the work done in classes of Craft Workshop. The film was shown at the 1964 convention and has been widely circulated for three years among clubs and chapters, with excellent reception.

Dr. Lura M. Odland, Dean of the College of Home Economics of the University of Tennessee

and Marian G. Heard, Professor of Craft Design, University of Tennessee were guests of the fraternity at the 1964 convention, as speakers at the Settlement School night program. Dean Odland spoke of the mutual interest in the further development of the summer Craft Workshop program by the Administration of the University of Tennessee. She expressed its willingness to cooperate in every way possible to make it a success. She said, "it would seem that with an historical background of successful pioneering on the part of Pi Beta Phi in the area of craft development programs, there would be an ideal opportunity to provide continued leadership in the utilization of human resources, through judicious, sound, yet inspired programs."

This association of a great State University and a fraternity is unique and inspiring. Pi Beta Phi met the challenge and voted to establish an Art and Craft Center on the Settlement School property in Gatlinburg, as the Centennial Project.

With Settlement School established as the foundation of the Centennial Project, the committee made every effort to inform the fraternity of how strong this foundation was. All forms of communication were used to present the present day programs.

Little Pigeon News in the *ARROW*, featured articles on Craft Workshop. Students told of their experiences and how much it meant to be a student under outstanding craftsmen.

The May L. Keller Award was given for the programs that showed the progress of Settlement School program from one of providing education on the elementary school level to one of providing education on the college level.

Pi Beta Phi severed all responsibility for educational and Health Center programs, they have been assumed by Sevier County and the City of Gatlinburg. These programs included: Dormitory for boys and girls, Health Center and providing salaries for special teachers. Pi Beta Phi has shown its deep

*(Continued on page 18)*

# 1963-1967 Settlement School—Art and Craft Center

by Dorothy Coleman Thorman, *Illinois Epsilon*  
Chairman of Settlement School Committee 1963-67

The Fiftieth Anniversary of Settlement School, an altruistic project, and Memorial to the Founders of Pi Beta Phi, was celebrated in 1962. A complete history of Settlement School, through the convention of 1962, was published and distributed by the fraternity. The last sentence in the history was the following quotation: "Past greatness will be future greatness only if we pick up the torch and carry on."

The Settlement School Committee of 1963-1967 picked up the torch and continued to develop the Settlement School program towards a great future, the establishment of an Art and Craft Center. In 1964, Pi Beta Phi voted to establish an Art and Craft Center on the foundation of Settlement School, as the Centennial Project.

The development of Settlement School as an Art and Craft Center goes as far back as 1914-15 when the first handcrafted articles were sold to Alumnae clubs to bring in a small income for the mountain people. The establishment of Arrowcraft Shop in 1926 was a big step forward. The beauty and appreciation of native crafts led to a demand which has been met by Pi Beta Phi Alumnae Clubs, through the distribution of hand weaving and crafts in almost every state in the United States through Arrowcraft Shop.

The second step towards development of an Art and Craft Center was made with the opening of the first Summer Craft Workshop, co-sponsored with the University of Tennessee, in 1945. Under the Directorship of Marian G. Heard, Tennessee Gamma, Professor of Craft Design, the Summer Craft Workshop has become well established nationally and is a school of great renown. Since 1962 the Summer Craft Workshop program has been expanded and strengthened through the following:

- The construction of the Weaving Studio in 1962.
- The construction of the Ceramic Studio in 1966 (considered the best of its kind, today).
- The addition of a one week short session, offering.
- Concentrated instruction under outstanding craftsmen.
- Increased salaries, making it possible to have excellent faculties.
- Increased publicity in national magazines, increasing enrollment.

The Centennial Project will continue to build on the present program so that it can be expanded into a year-round program. It is planned that there will be new and well equipped dormitories, new classroom facilities and a multi-purpose building. This expansion will offer a comfortable and inspiring environment in which students will create new ideas, learn new techniques and skills, and acquire information that can be used to help others help themselves.

Credit for the strong foundation upon which the Centennial Project will be established belongs to hundreds of people, over a long period of time, but those most recently responsible, who deserve recognition are: Dr. Holt, President of the University of Tennessee; Dr. Lura M. Odland, Dean of the College of Home Economics; Marian G. Heard, Tenn. Ga., Professor of Craft Design and Director of Summer Craft Workshop for 21 years; Marion W. Mueller, Ind. Ga., Director of Settlement School for 15 years; and Maria H. Tate, Fla. B., Manager of Arrowcraft Shop for 5 years.

Mary Mintich, Belmont, N. C. art teacher and student at Craft workshop for many years, in an article in the Winter ARROW 1966, said, "The influence of Craft Workshop clearly extends beyond the range of those fortunate to study there. We, the students, are looking forward to its increased growth and development."

The Centennial Project has now picked up the torch and will carry on to make the former Settlement School the greatest Art and Craft Center, and a wonderful Memorial to the Founders of PI BETA PHI DURING ITS SECOND CENTURY.

The Art and Craft Center, the Loom House to the left and the Lolita Prouty ceramic wing to the right.



# When We Were Young

by Barbara Mills Dewell Wood, Iowa Gamma

I was attending the Settlement School sale in the fall of 1966 with my daughter-in-law. As we wandered from room to room inspecting the beautiful hand made articles we came to a group of pictures of the school as it looks today. "My," I said, "how it has changed since I taught there." Sally Gordon, editor of "News From Little Pigeon," was standing near-by and asked when I had taught there. I fumbled in my mind for dates and said, "I was there twenty or twenty-five years ago, from 1924 to 1926," and then I gasped, "over forty years ago! Why, that makes me an old timer." I hastened to add that I was barely 19 years old and had had just two years at Iowa State College at Ames when I arrived at Gatlinburg for my first year as a teacher of Home Economics. "The cookin' 'n' sewin' teacher," the mountain people called me. Sally asked if I would reminisce a bit about the school in the earlier years, so if my sisters will bear with my memories, refreshed a bit by a very poorly kept diary, I will try to tell you about the school and two of the happiest years of my life.

I arrived in Gatlinburg the end of July 1924, after a long trip by train from Missouri Valley, Iowa to Chicago; another train from Chicago to Cincinnati, another train from Cincinnati to Knoxville, Tennessee and then a little trolley from Knoxville to Sevierville. There I was met by a handsome young man, Jim Huff, who drove me in his Ford from Sevierville, over a winding, rocky road 200 feet or so above the Little Pigeon River to Gatlinburg.

My diary gives a list of all the people I met at the Teachers' cottage that first day, but I will mention only a few.

- Miss Evelyn Bishop, head resident, whom I was to grow to love, as everyone who knew her did.
- Mrs. Dowell, who purchased all foodstuffs.
- Helen Chew, the teacher who was to open the "new branch division of the Settlement School" up the Sugarlands.
- Miss Phyllis Higginbotham, Nurse.
- Aunt Lizzie Reagan, Housekeeper, who asked me when I met her if I had ever heard of her, and when I said, "Yes," chuckled and patted me on the cheek so hard it felt like a slap.
- There were many others that first day, Mr. Mattel, agriculture teacher; Mr. Dentin; Leander, farm manager, postman and general helper for all the teachers; Mary Ann, etc.

My diary states, "The cottages have hot and cold running water, electric light (from the school's own plant). I will live in the girls' dormitory, I guess I'll

be the chaperone! There will be other teachers in the other two cottages, one on each side of mine. The teachers and dormitory girls are to prepare our dinners every night."

Jim Huff, who met me, is one of Andy Huff's children. Mr. and Mrs. Huff played an important part in persuading the school to go to Gatlinburg. Jim told me the story of the earliest years as he drove me to the school. He said when the Pi Phi finally chose Gatlinburg for their school, the Gatlinburg people had guaranteed a certain number of pupils. The first day of school opened, there was *one pupil less* than they had promised, so Andy Huff carried his little four year old daughter, Mattie, to school every day so that the Pi Phi teachers would stay. It seems natural that one day Mattie would go to college (Iowa State at Ames) and become a Pi Phi herself.

Jack Huff, Stella Huff and Jim were out of the Pi Phi School when I was there, but Mattie was in high school and Blanche was in 5th or 6th grade.

Many happy times, and delicious meals, were enjoyed at the Huff's Hotel, The Mountain View. Shortly after I arrived a big room with a huge stone fireplace at one end was added, where the teachers often gathered to enjoy the warmth of the fire and the "tall tales" Jack and Jim were always telling us.

I arrived earlier than most of the other teachers, as the Home Economics Department was just being organized. I had to make plans for my cooking laboratory, go into Knoxville and buy supplies, get material for the curtains at the windows and plan how my morning cooking classes could prepare every school day the lunch for all of the teachers. Besides that I had to plan for the cooking class I would have at the Sugarlands one afternoon each week. I would ride Lady, my horse, the six miles there. Then one afternoon a week I rode to Cartertown for a sewing class. That school had no desks, only benches and when the children wrote they sat on the floor and used their benches as desks.

By the middle of August when the school opened, the other teachers had arrived. There was Margaret White, Harro Taylor, Helen Barrett, Marian Folsom, Emily Burton, Gene Redding and Lois Rogers.

In reading over my diary I find many references to our school truck, or station wagon. It was our only means, other than by foot or horse back, to go *anywhere*, and often nine or ten teachers would go, for a day, to some other community or into Knoxville for a taste of city living and a big dinner of *meat* at the Farragut Hotel.

B.Y.P.U. (Baptist Young People Union) was a part of our life too. I remember when I applied for a position at the school, one of the questions I had

to answer was, "will you be willing to take part in church activities?" We *all did* take part, every Sunday evening in the little white Baptist Church house, so close to the school. The teachers often led the young peoples meetings. We played the organ and helped lead the singing. Sunday evening and church were an important part of our lives.

The *Barn* was more than a barn. On Friday nights fast and rough basketball games were held in the loft and on Saturday nights "old movies" were shown. All the teachers, students, townspeople and summer people came to these. If you think TV shows old movies, you should have seen the "old movies" of 1925. But it was Social Life and fun.

In September we had our Fair. My diary tells of the canned fruits and tomatoes and jelly my cooking classes exhibited and the sewing classes had notebooks of samples of stitches and seams. The Fair was more than a school project, it was a community project. I was clerk at the Fair and note that we took our exhibit to the County Fair at Sevierville, where our school exhibit won 1st place, then on to the Knoxville Fair. We always went to the fairs of other communities and I was judge many times of canned goods, baked foods, butter, etc. Once I was even asked at the Pittman Fair to judge 1st and 2nd place of two *old old* hand woven coverlets. They were both perfectly beautiful and intricate. How could I judge? I finally gave the Blue Ribbon to the one I liked best and the Red Ribbon to the other.

I remembered our laundress, Martha Clabo, with one crippled hand, who washed all of our clothes—on a washboard, and boiled them outside in a big black kettle over a wood fire. She ironed them all too and we paid fifty cents a week, no matter how few or many pieces we had in the wash.

Then there were the "Harp singin's." I went the first time expecting to see harps, but discovered it was so called because Mr. Harp wrote the song book. The notes are all different shapes, triangles, circles, squares, etc. Each shape tells whether it is for the soprano, bass, alto or tenor. How those mountain people could sing. The leader sounded his tuning fork and away they went. It really was beautiful. I wonder if harp singing has been forgotten, if so it is too bad to lose such an interesting art.

I remember mounting "Lady" with my saddlebags full of *new style* patterns and riding off up Roarin' Fork, or Baskin's Creek, or once a week in the summer fifteen miles away to conduct adult classes in

sewing. Really, most of the women sewed very well, but they were hungry for new style dresses and they loved the patterns I brought.

Then there were our weekend trips, usually on foot, to Alum Cave—over the mountain to North Carolina—on foot to Elkmont. We climbed Mt. Le Conte with Jack and Jim to guide us straight up the mountainside. There was no easy trail then, we just climbed *up* the mountain, with Jack urging us on. When we would ask how much farther to the top, he'd say, "It's just around the corner."

Teaching at Gatlinburg gave us an opportunity to meet many interesting wonderful people. Aunt Lydia lived in a little one room house up the mountainside. She kept her potatoes from freezing by putting them under the floor boards in front of her fireplace. When we went to see her we always wore skirts and a hat to cover our bobbed hair, for she would take us to task and quote from the Bible where "It is an abomination unto the Lord for a woman to put on the raiment of man or to be shorn of her hair."

Mr. and Mrs. Hall were retired and lived in a lovely house overlooking Gatlinburg and the Little Pigeon River. They often invited us teachers to their home and served us delicacies we would never have otherwise. Mrs. Duffield, who had an adorable little house, would invite us up occasionally for waffles and sausages and a pleasant evening around her fire.

Of course, when the Settlement School Committee came, we loved it. Nita Hill Stark was Chairman then and Mr. Stark would drive us in his big car to Knoxville for a wonderful dinner.

There were trips to the Sugarlands and a night in Helen Chew's little three room cabin, furnished entirely with handmade mountain furniture.

Our life as teachers at the school was very simple, but fun and healthful. Some evenings we would all sing to Miss Evelyn's playing, or listen to her read some book aloud. We took on mountain ways and went to bed early. We got up early too. Some of us had looms in our rooms. I still have the first towel I ever wove. It has very uneven edges.

Anyone who has been to the Smoky Mountain National Park knows of its beauty. It is good to know the lovely holly, balsam, laurel and rhododendron, galax leaves and bear moss are being saved. I like to think that the school, besides all of it's other accomplishments, was instrumental in bringing this beautiful area to the attention of the world.

(Continued from page 15)

rooted interest in the community of Gatlinburg by selling 2.2 acres of the meadow in front of Staff House to the City of Gatlinburg. This land is used as a public parking lot and for the location of a Chamber of Commerce building.

Pi Beta Phi has deeded land to Sevier County, for the construction of a new elementary school building. The White School building built in 1914 and the Rock building built in 1928 by Pi Beta Phi have

served their original purpose well and will be replaced.

The Centennial Project can be established on a strong foundation. The Last Settlement School Committee of 1967 is proud to pass on this wonderful heritage to the Centennial Project Administration. It has been an exciting and rewarding experience for the last committee members to have served the fraternity and we say, "thank you."

## Her Dedication Leads to Canadian Bench

Marjorie Montgomery Bowker, Alberta Alpha,  
Is First Woman to Hold Such an Office

Dedicated interest in problems ranging from child welfare to penal institution conditions has led an Alberta Alpha Pi Phi, to the post and responsibility of Judge of the Juvenile and Family Courts for the Province of Alberta, Canada, the highest judicial post ever to be held by a woman in Canada.

A Pi Phi sister, Ruth Bowen, Women's Editor of the *Edmonton Journal*, is the one who points out that Judge Bowker's direction toward this high honor was involuntary. She wrote,

"Her steps had no conscious direction toward a judge's chair . . . but Mrs. W. F. Bowker is one woman with the social conscience to have impelled her to make voluntary investigations into the problems of child welfare, juvenile delinquency, the state of prisons in Alberta."

Judge Bowker's appointment came in June, 1966. Prior to her appointment Canada had known three woman magistrates, two appointed in 1916 and another appointed in 1964. Under a former judicial system, all magistrates had the powers of a Juvenile Court Judge for the locality where they served. In 1952, a new structure of Juvenile and Family Courts was established in the Province and Mrs. Bowker is the first woman to be appointed judge in this provincial court.

She has said that she feels her experience in three areas has been useful to her in her new position. These are—her study and research over a number of years in the field of juvenile delinquency and penal reform; her visitation, with official approval, of all correctional institutions in Alberta in 1963; her rather thorough study of the Child Welfare situation in Alberta, through membership on the Provincial Adoption Committee, which included visitation of all child-care and youth-serving facilities in the Province. (She was the only woman on this three-member committee).

Her visitation to every jail and custodial institution in Alberta was at her own request in an effort to see first hand the conditions under which both women and juvenile delinquents lived in these institutions.

Ruth Bowen wrote, "Her own research led her all over the province to consult with welfare workers in the field and to gain an education in human problems . . . she knocked on doors to see living conditions for herself . . . out of this grew another area of concern, the problems of the retarded. Her report on preventive health services is now being studied by the premier and minister of health."

Mrs. Bowker graduated from the University of Alberta in Arts and Law, and was admitted to the bar



Judge Marjorie Montgomery Bowker

of Alberta in 1940. She met her husband, Wilbur F. Bowker, Dean of Law, University of Alberta, while both were practicing with an Edmonton law firm. She carried on her husband's practice with the firm while he was in active service during World War II. The Bowkers have three children, sons, Blair, 18 and Keith Wilbur, 14, and daughter, Lorna Ethel, 16.

Across the years she has been active in Y.W.C.A. activities; has served as an executive member of two major social concern agencies in Edmonton; and is the first woman to be appointed to the University of Alberta Hospital Board. She is a member of the Junior League and was to be one of the guest panelists at the Junior League of America's national convention in Montreal, May, 1967.

Mrs. Bowker has been a loyal and active Pi Phi since her initiation in 1936. She was secretary of her chapter; she served two different terms as president of the Edmonton Alumnae Club. She was active in initiating the Canadian Project and served as its first Western Representative following its establishment. She was on the Alberta Alpha Alumnae Advisory Committee for six years.

## "Hope for the Future"

by Miriam Thrall Erickson  
Ohio Zeta



Bobbie Jean Reagan flanked by Central School teachers at 1965 Christmas party.

When Bobbie Jean Reagan speaks about her two years with the Peace Corps, her quick smile emphasizes her remarks about this rewarding experience. Her Peace Corps duties took her from her home town of Danville, Arkansas, to Hilo in the Hawaiian Islands for training, and then to the Philippines for service.

Bobbie Jean graduated from the University of Arkansas in 1964, with a major in elementary education. At the University she was Pi Phi pledge rush chairman, housemanager, and the recipient of her chapter Amy Burnham Onken award. Active in the Association of Woman Students, she served as chairman of the legislative board. *Who's Who in American Colleges and Universities* and *Outstanding Young Women in America—1965* included her in their listings. Her high school career was equally impressive. She was president of the National Honor Society, vice-president of the Student Body, and a cheerleader. She was a delegate to the National Methodist Youth Convocation and was elected a Senator when she attended Arkansas Girl's State.

Her interest in the Peace Corps was aroused during her sophomore year of college when a senior sorority sister, Carolyn Smith, at Arkansas Alpha joined. Bobbie Jean applied in April, 1964, was accepted the following month, and left for Hilo in August. At the Hilo airport she noticed a girl wearing a Pi Phi ring. This was Cindy Chesley, of Washington State University, who had also arrived at Hilo for training for the Philippine project. From this time on, these two Pi Phis shared many experiences and had one summer project together. Training lasted for ten and a half weeks, and included language, cultural studies, and physical fitness. "By the end of the program the girls ran 7 miles," Bobbie Jean remembers. They practiced teaching in Hawaiian schools and lived in an abandoned school house, forty girls to a room. "Our training taught us

to accept change and to make the best of a situation," Bobbie Jean thinks. "We learned to use the resources we had at hand." In November she left for the Philippines, her destination the town of Baliuag, in the Province of Bulacan, on Central Luzon. Baliuag is three hours north of Manila by public transportation.

Bobbie Jean was the only volunteer assigned to Baliuag for the first year (Cindy Chesley was two and a half hours north on the same island), so she lived with a Philippine family. The parents in the family treated her like a young sister. They helped her understand and adjust to the culture, and were her chaperones for all social occasions. According to Philippine custom, Bobbie Jean was required to have a companion at all times at first even in the daytime. "I never had been under such restrictions," she remarks now. The three boys in the family, ages 4, 7, and 10 became like little brothers, the oldest often accompanying her for bicycling.

"When I first arrived I couldn't tell people apart—they all looked alike," Bobbie Jean says. "I can imagine how all Caucasians look to them. After awhile I could see the different facial features, family characteristics, different personalities."

Her host family spoke a mixture of English and Tagalog, the Philippine dialect Bobbie Jean had studied at Hilo. English is used in the schools, where her southern accent caused some difficulty, like the time she asked for some ice and got ashes. Bobbie Jean's primary assignment was to help improve teaching techniques for the elementary school science classes. She either taught, with a local teacher observing, or she observed the local teacher and set up experiments, depending on the other teacher's education. Part of Bobbie Jean's aim was to instill the idea of learning science by discovery rather than by merely memorizing facts. In addition to the established worth of experimentation, since the chil-

dren spoke Tagalog at home, it was easier for them to understand experiments involving materials than to memorize facts in English. She found that the pupils enjoyed the experiments and attendance was good. One pupil told his mother, "I enjoy being in class because it's fun."

To her role as teacher Bobbie Jean added extra-curricular projects in community development. Working under a Philippine doctor who was a municipal health officer, Bobbie Jean worked for improved sanitation in the area. Water seal toilets and blind drainage became important goals. She also promoted livelihood projects which could provide extra income. One such project was providing the rice farmers with mushroom cultures. "Extra income from selling mushrooms at the nearest market might be enough to send a son to high school. There are no free high schools in Baliuag," Bobbie Jean explains. She also helped train Volunteer Health workers. These volunteers took an extensive course in first aid and later helped manage the Health Center.

In July of 1966 Bobbie Jean finished her term with the Peace Corps and returned home through the Far East, Middle and Near East, Italy, Germany, and England. Her interest in the Eastern countries reflected her Peace Corps activity. "I wanted to have



A sixth grade class at San Rogue.

a basis of comparison by seeing other Asian nations that have different religions," she states. The majority of Filipinos are Christians as opposed to Buddhist, Hindu, and Moslems in other Eastern countries."

In September she returned home to Danville with a definite awareness of having been out of the country. "I knew I had been gone two years," Bobbie Jean says, "but I also have had a positive experience of feeling that I have communicated with the Philippine people, and they with me. In Baliuag I see progress for the Philippines, and hope for the future."

## Miss North Dakota Titlist

North Dakota Alpha is especially proud to have Denise Lee Fledderman as a Pi Phi. Urged to enter the Miss Duram Pageant, which led to the title of Miss North Dakota, 20-year-old Denise of Inkster, North Dakota, received a \$1000 scholarship when she was named most talented singer at the Miss America Pageant in Sept. at Atlantic City. While in Atlantic City, she was impressed by the Boardwalk Parade and the warm welcome she received, both from people there and from friends at home. She was pleased to receive a bouquet of wine and blue flowers in the shape of an arrow which was sent her from North Dakota Alpha. Having the chance to meet celebrities, she most enjoyed talking with Vincent Price, one of the judges, but at the same time, a very reassuring friend.

A beautiful girl with auburn hair and blue eyes and a mezzo-soprano voice, she began using her talents in dramatics and high school musicals. She began voice lessons while in her senior year, but had to give them up to become a cheerleader. Being such a talented girl, it is no wonder that she brought

home titles such as Miss Grafton International, Queen of the Furrow, National Soil Conservation Queen, and Miss U. S. Durham.

While continuing her education at the University of North Dakota in music and elementary education, she also continued to use her vocal talents, singing in the University Chorus and singing as a female vocalist for the Varsity Bards, UND's male chorus. Other activities such as Princess Platoon, a ROTC auxiliary, and, of course, Pi Phi kept her busy.

Because of her interest in television work, as well as music, she is enjoying herself this year, working in public relations for KFYZ television in Bismarck, North Dakota. This she feels is just as much of an education as going to school. Despite the new car, publicity, and the scholarships to help her finish her college education, she continues to be the sweet, sincere Denise Fledderman her sisters have always known. Even though she loves the exciting life she leads, she misses being with and working with her Pi Phi sisters and with friends her own age.

## Woman of the Year Honor Kept in the "Family"

Elizabeth Hosmer Kramer follows Pi Phi Sister as Outstanding Young St. Louisian

Elizabeth Hosmer Kramer, Missouri Beta, was picked from a field of 20 candidates by St. Louis Jaycee Wives as the Outstanding Young Woman for 1967 this spring. In earning that honor she became the second Pi Phi in as many years to receive it. She succeeds Dorris Flec Davis, also a Missouri Beta. They were active chapter sisters, Elizabeth graduating from Washington University in 1953, one year after Dorris's graduation.

There are other coincidental ties between these Outstanding Young Women of 1966 and 1967. Dorris is just completing her term as president of the St. Louis Pi Phi Alumnae Club—Elizabeth is the nominee for the 1967-68 Club. Both have worked hard together on the establishment of the St. Louis Club's new project, The Sign of the Arrow, a shop which specializes in handmade gift items. (Spring, 1967 ARROW)

The 1967 honoree, known to her family and friends as Libby, is chairman of the shop's Board of Directors, and was one of the moving figures in its establishment. A story in the St. Louis *Globe-Democrat* by Lucyann Mueller featuring her selection as Woman of the Year detailed her involvement in that project and her other interests. It is reprinted in part here, picked up at the spot where Libby explained how she originated the idea for the shop last May



Elizabeth Hosmer Kramer

when the St. Louis Pi Phi Alumnae Club held its annual outdoor bazaar.

"We went to so much work for those bazaars, people loved them and were fascinated with the hand and art work. But the bazaars were over in one day," she pointed out. "If it rained that day, it was really all over."

"I decided that with about the same amount of work, we could run the bazaar full time and I suggested it to the group."

From that time on, Libby's conversation switched from recipes and household problems to profit margins and projected earnings.

Consignees to make the shop's merchandise were located by word of mouth, letters, phone and newspaper advertising. Some live as far away as California and the east coast.

One of the most difficult jobs, however, was finding a location. "We finally began going up one street and down another, keeping our eyes open for an empty store," Libby laughed.

Nearly as troublesome was convincing a landlord that a group of women operating a gift shop full of handmade items would be good tenants.

"Most of them felt we had no idea what we were doing and would go out of business almost as soon as we opened," Libby grinned.

Once the group settled on a location at 9666 Clayton road, another problem arose.

"All we had was four bare walls and a floor. We had to turn it into a shop," Libby said with a determined air. We scrounged around and found all our furnishings. We even located an old drug store counter to use for a check-out stand."

Much of the inspiration that kept Libby going when problems seemed almost insurmountable came from her husband, Richard, an investment banker.

"Right from the beginning my husband was the only man I talked with who thought the idea could and would work," she praised. "Other men came up with hurdles; Dick came up with suggestions. I'm convinced, too, that if more women became involved in the world of business they'd understand their husbands better."

"He was never too busy to find solutions to my problems. He even helped me project the figures."

The projected figures that forecast success for The Sign of the Arrow proved correct.

The shop now has over 265 consignees who make everything from paper towel racks to hand-made sweaters and the Pi Phi charities are getting wealthier by the minute.

Besides aiding the Youth Counseling Service and



the Settlement School, The Sign of the Arrow has served another purpose.

"Although we have no specifications regarding financial status, many of our consignees are retired men and women who are on a fixed income," Libby explained. "They may be unable to hold a steady job and making things for the shop allows them to supplement their income."

"One woman who makes beautiful smocked pillowslips for us is almost completely paralyzed."

"The shop has helped me discover what is important and what isn't important. Things that are important get done; the ones that aren't don't get done."

But to Libby, so many things are important.

High on her priority list are household tasks like putting up wild plum jelly every summer; baking cookies for Marianne, 12, Susan, 9, and Tommy, 5, and sewing many of her own and the children's clothes. Important, too, is an occasional, relaxing game of golf with her husband.

There is also her work as a lecturer at the Missouri Historical Society, the time she spends as a member of the junior division of the Women's divi-

sion of the St. Louis Symphony Society and her hours as a Girl Scout leader.

But just as vital to Libby as the time she spends with groups, are the hours she spends alone, reading the books on American history that fill her lovely, federal period home.

"To me, everything we are is a result of our past," Libby explained. "Don't misunderstand me, I wouldn't want to turn the clock back."

"But I feel we are a unique country and we should be aware of it. To me reading is a way to find out about these things."

Through her love of history, Libby also developed another love—early American tole painting. And she's used it to transform ordinary household items such as stepladders and metal trays into bright decorative additions to her home.

Does she have a particular philosophy regarding her many interests?

"I believe strongly that the more you put into something, the more you get out of it," Libby observed. "You can't sit on the sidelines of life and be anything but a dull, boring person."

## "Who said three is a crowd?"

Not one, not two, but three—yes, North Dakota Alpha has three sisters from one family in its chapter. Teasingly the three, Kathy, Susan and Joan Hilli from Cavalier, North Dakota, are called, "three Hilli."

Kathy, a sophisticated red-head, quite opposite from the typical stereotype, is a senior who will be graduating this spring as a medical technologist. She has been active in the chapter, although her senior year of medical technology has kept her away from the house this year, and she has held the positions of *Pi Phi Times* reporter, treasurer and pledge trainer. On campus she has served as president of Alpha Delta Theta, an honorary for medical technologists, and is a member of the university's curling club. She enjoys music and likes to pass the time reading. More uniquely, however, the proud possessor of two of her own guns, she has acquired a skill in target-shooting, which she does with her fiancé, whom she will marry this summer.

Also a red-head, Susan is a lively and bubbly sophomore majoring in home economics education. She is secretary of Penates, a home economics organization, and is also a member of the Secondary Education Association. An industrious worker behind the scenes, her entertainment at the Pi Phi Christmas party for alumnae's children was a big success with old and young alike. She is now learning how complicated the finances of a chapter house

can be in her new office of assistant treasurer. She, too, likes curling, water sports, and both snow and water skiing. Looking forward to the summer, she plans to work in Colorado at a summer resort.

Joan, the youngest of the "three Hilli" and the only one without red hair, is a freshman majoring in math and music. Since music is one of her main interests, she plays clarinet in the Varsity Winds band, sings in Choral Union, and enjoys playing the piano. She is a pledge of Sigma Alpha Iota, a music honorary fraternity. With the unique situation of having three girls as members at one time in a house for a year, their sisters are proud to have these three wonderful girls at North Dakota Alpha.

"Three Hilli"—Susan, Joan and Kathy.



# "We Led Sheltered Lives"

by Ginger Lansford, Tennessee Delta

Faced with the choice of radiation sickness or confinement in a Memphis State fallout shelter, four coeds are currently considering the radiation sickness. Anyone who does not agree should have joined them in an experimental two-day stay in the fallout shelter of Rawls Hall dormitory at MSU.

For exactly 48 hours this fall Tennessee Delta president Ann Robinson, Phi Mus Michele Adler and Margaret Fiveash, and Ginger Lansford, also a Pi Phi at Memphis State, faced the conditions that would exist in a fallout shelter if a nuclear weapon exploded close enough to surround MSU with dangerous fallout. We lived on water, crackers and a sense of humor, the latter of which was quite thin toward the end.

The idea of conducting such an experiment occurred on a Wednesday and was carried out two days later, thanks to the quick approval of the University administration and to the generous assistance of R. B. Collins, Plans Officer of the Memphis Civil Defense headquarters. Because of several suspensions in plans, we were not absolutely positive we would be in the shelter until some three hours before entry, thus an element of surprise was given to the project.

We decided to stay in the shelter for a story for *The Memphis Statesman*, one of the University's student newspapers. We never realized that by the following Monday, we would be on local radio and television and in newspapers across the country. Also, because the story was picked up by the Associated Press, we were soon featured in many major Civil Defense publications, including its national magazine. The biggest shock of all, however, came in February when we received a letter from the Stanford Research Institute wanting more information about our stay.

The livability of any of the eight fallout shelters on our campus was our prime concern in conducting the experiment, so we tried to duplicate conditions as closely as possible. We shut ourselves into the baggage room to avoid contact with "the outside world" as we came to call it. We were therefore also able to avoid contact with numerous sandwich and soft drink machines located in the central portion of the basement.

The baggage room has a linoleum floor and wooden stalls for luggage—our only furnishings. It also has a complicated series of pipes weaving around the ceiling and unbearably bright lights, which we all hope break down in a nuclear attack.

There was one complication to our shelter: though the dormitory boasts a fallout shelter sign and the structure is ideal for a shelter, it contains no supplies, or at least none that anyone in the dormitory knows about. Mr. Collins and the Memphis Civil Defense agreed to provide the bare essentials that we wanted.

These "bare essentials" consisted of sanitation and medical supplies, water, numerous Civil Defense pamphlets, dosimeters for measuring radiation in the air, carbohydrate supplements and survival crackers.

Mr. Collins gave us additional information before we entered the shelter. He and Dean of Women Flora H. Rawls both urged us to leave if anyone got sick. Mr. Collins also told us that in previous experimental shelter projects carried out elsewhere in the country, one of the volunteers showed psychotic tendencies. If any of us looked like we were becoming psychotic, we were told to leave the shelter rather than play heroines.

With that cheerful information and our sparse supplies, the four of us headed bravely for "the weekend that was."

For 48 hours we lived on water, survival crackers and carbohydrate supplements. The water was all right when we first entered, but after a while it got warmer and was about as refreshing as a dry mop.

Our survival crackers were nutritional food which contained, among other things, wheat germ. They looked like graham crackers, and we were told they tasted like animal crackers. This was hardly true. We soon discovered they were highly similar to the food the zoo stocks for giraffes, which prompted me to note that giraffes would rule the world in case of a nuclear war. Our cherry and lemon flavored carbohydrate supplements were similar to hard candy drops and very good considering what we had to compare them with in our diet.

Ginger

Ann



We were determined to rough it the entire time. Since a fallout warning would give citizens at least 15 minutes to prepare, we took only what items that could be rounded up in that time.

Since Margaret, Ann and I all live in dormitories, we brought what we could carry from our rooms, including bed clothes to allow one pillow and one blanket for each of us.

Michele also brought a book of poetry and seven library books for a term paper. Margaret brought only a camera. Ann and I, however showed our sentimental characteristics. I overlooked textbooks, candy bars and extra pillows for the more crucial items—such as the bracelet the Pikes at MSU gave me and the ceramic angel I got at the Pi Phi preference party when I went through rush four years ago. Ann also chose two important things—her album of pictures of her boyfriend in Vietnam and a weird looking wooden frog from Settlement School which she swears is magic.

The first logical step was to open the food. For some reason group dining should provide a feeling of security and well-being, according to one of the Civil Defense manuals; and even though we were just eating water and crackers, we formed a circle and made a meal out of it. For dessert we ate the carbohydrate supplements, which we never referred to as candy.

After dinner we filled out the Standard Operating Procedures manual we got from the Civil Defense. Michele was shelter manager, I was her deputy, Ann was deputy of operations and Margaret was deputy of information and training. I made a list of our activities for the next day. Waking at noon was first on the list—I was bound and determined that for once I was going to be able to sleep late without 40 million people coming in to ask questions.

The first night had the same atmosphere as a sorority slumber party. We discovered early Friday night that we all have claustrophobia. We each took our single blanket and spread it out in different parts of the room. During the quiet hours set up in the schedule, we retreated to our individual corner to read or stare at the ceiling.

Once a day, as per Civil Defense regulations, we left the shelter to check the radiation with a dosimeter provided by Civil Defense. This five minutes was sheer heaven to the four of us. Everyone should be very pleased to hear that the radiation in the Memphis area is negligible.

Sleep, we discovered, was the best thing that could happen in a fallout shelter. When we were unconscious, we were not hungry at least, and the time passed much more quickly. We turned off the lights around midnight, and the shelter that had been so unbearably hot all day became ice cold at night. We each wrapped up in our one blanket and thought about how every fallout shelter should at



Ginger (left) and Ann studying in their "shelter" (actually the luggage room of their dorm).

least have army cots. Nightmares were frequent for all of us, and each morning we added to a growing collection of bruises.

We chose the baggage room in order to be separated from other human activity in the dorm, but we could hear the girls who kept coming down to the vending machines. In a real fallout situation the vending machines would be useless due to lack of power. By Saturday, however, the sound of a Coke coming out of a machine and being opened was causing us to imagine we could even hear someone drinking it.

We made a list of people we would most like to be trapped in a fallout shelter with—and the people we would least like to be trapped with. We also discussed the things we missed the most.

We all agreed that the lack of communication was the worst problem. Of course during our stay, the Pi Phis slipped notes under our door all day and night, but we still had no way of knowing what was happening beyond Rawls Hall. I would have given my last cigarette for a copy of the newspaper.

In the end the things that meant most to us were the things we take for granted: one blessed breath of fresh air, a Coke, a soft bed, a window, and of course, our patient boyfriends, who, by the time we finally got everything organized for our stay, just shrugged their shoulders and said, "We'll see you Sunday."

Now, of course, we are all glad we did it—our sororities got a good deal of favorable publicity, we became great friends with the girls we had been competing against so fiercely in campus activities, and we learned that best lesson of all: that the best things in life, indeed, are free.

# Number 1 Chapter in Vietnam!

The Vietnamese people speak a limited amount of English, so when something is very good, it is called Number 1, and when it is very bad, it is called Number 10.

According to the officers of the United States Navy's PCF Division 104, Tennessee Delta Pi Phi are strictly Number 1.

The Pi Phis at Memphis State had wanted to "do something" for the American soldiers in Vietnam for quite sometime. When their president started dating a Navy officer scheduled to go to Cam Ranh Bay, they found a solution—we should "adopt" Ltjg William Hickman Ewing, Jr.

When Hick got to Vietnam, he wrote that the officers of his division were divided into three teams—named Alpha, Bravo and Charlie. He said that the 18 men were all interested in the Pi Phis and wanted to write the chapter, too.

Therefore, the 65 girls of Tennessee Delta adopted the 18 in Vietnam—the best odds they had ever had, according to one of the boys. "Hick," who started the adoption, wrote and asked for a frame for the Pi Phi composite he had been given before leaving the States. He explained that several of the pictures were ruined and the rest indistinguishable—from the fingerprints of 18 men far away from the "roundeyes," as American women are called.

The Pi Phis quickly responded—with over 100 8 × 10 pictures of individual girls, campus activities and chapter functions. They were very flattered when they heard of the Pi Phi room in the Cam Ranh Bay officers' quarters—a room where nothing is allowed on the walls except pictures of Pi Phi from Memphis State.

Hick also led to another gift for the men. Tennessee Delta had sent him a "Pi Phi Hero" sweatshirt earlier, and the other boys had written that it always seemed to bring Hick good luck. Promptly, money was contributed and the chapter sent each of "its" men a sweatshirt—which is now the official uniform in all athletic contests in Vietnam.

Since there are only three of the men from the South, one gift sent by the co-chairmen of the project, Ann Robinson and Ginger Lansford, was met by quite a lot of laughter. In a large "care" package sent to the men, two boxes of instant cornbread mix were included.

Another regional problem the men have encountered is the Southern drawls of chapter members. At least two tape recordings per week are exchanged and Tennessee Deltas have received quite a few cheerful complaints about their enunciation. However, they were all able to understand Mrs. Paul Derringer, National Membership Director, when she visited the chapter last fall and talked to the boys on one of the tapes.

One of the chapter favorites is Lt. John Mitchell from the University of Virginia, who proudly insists that since his mother is a Pi Phi, he definitely IS a legacy. (His mother is Mrs. John Hanson Mitchell of La Plata, Maryland.)

One of the chapter's proudest moments come when members hear the opening of each tape—18 boys saying, "Hi Pi Phis!!" And many a Tennessee Delta had tears in her eyes when one of the boys said, "Since you started your program morale has been up 100 per cent. We love each and every one of you—and our biggest hope is that all our girl children will someday be Pi Phis."

## For Pi Phi Heroes

Tennessee Delta Pi Phi packing sweatshirts, from the left Maureen Kinney, Ginger Lansford, Carol Cook, Ann Robinson, Sherri Vickery and Jo Ann Haynes.



## Homecoming Triple Treat

by Kathleen DeLozier, Arizona Beta

Homecoming '66 was characterized by achievement for the women of the Sweetheart Chapter at Arizona Beta. Being only two years old and the youngest chapter, Arizona Beta was extremely pleased with their achievements.

The first honor taken was the first place Greek float created jointly with the Theta Delta Chis. The float was titled "The Devil's Mad Tea Party," a parody on the tea party in *Alice in Wonderland*; thus in keeping with the week's fantasy theme. The float's main interest centered on 3 whirling gold cup and saucers with ducks to symbolize the Webfeet, the opponents. Overlooking the scene was the Mad Devil with the Queen of Hearts and the March Hare on each side. At the front of the long float sat Alice beside a simulated fountain.

Adding to Pi Phi honors was Bunny Olmsted as homecoming queen. Laura Williams also served as homecoming co-chairman with Robyn Houston as homecoming coronation chairman.

The women of Arizona Beta hope to continue in campus honors at ASU and look forward to achievements coupled with hard work.



Kate Long

## Pi Phi Swiss Miss

by Karla Kappel

Almost every college girl dreams of living in Europe—of boating on Alpine lakes, of walking down narrow Parisian streets in the misty rain, of bicycling through Swiss country towns. Everyone dreams, but very few seem to make that dream anything more than a faraway illusion. Not so with West Virginia Alpha active Kate Long who (at the beginning of September) packed up her suitcases and moved to Bottmingen, Switzerland, where she is living with a Swiss-German family—the Frechs. Kate studies European history and art in Basel and rides either the train or a bicycle back and forth from the school to her home in the fifteen hundred year old village. A weekend in Paris with a Baron and his family, Christmas vacation in Southern Italy and train trips through the Swiss Alps are only part of her interesting experiences. She is living with Europeans and seems to be acquiring special insight into this exciting part of the world.

## Pi Phi Pirates

by Martha Tuft, Oregon Alpha

Winter term brought a new interest to ten members of Oregon Alpha, basketball! Inspired by new height in the house, the team won five games and lost only one. The team that scored the only victory over the Pi Phi Pirates was undefeated throughout the entire season. With five and one record, Pi Phi won the inter-sorority contest. Encouraged by the winning streak, members of the team made T-shirts with "Pi Phi B-Ball" inscribed across the top and the individuals lucky number below. On the back were the players nicknames and their portraits.

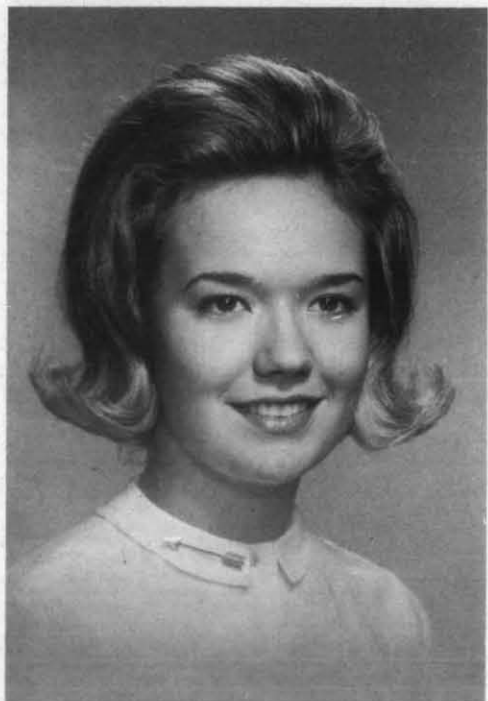

**OUTSTANDING**—Anne Krison, Louisiana Beta, National Angel Flight Commander, Mortar Board, *Who's Who*, National College Queen and Pi Beta Phi Outstanding Senior.

# Attention Alumnae

We need your able assistance and ask that you exercise your privilege as a Pi Phi and recommend that brainy baby sitter, the beauty who moved in next door, the president of the student council from your local high school, or any recent high school graduate you think qualifies as a prospective pledge.

All of you have been through rush. You know how important and necessary a personal Pi Phi recommendation is. You also know what information chapters need and want about the rushees.

Fill out the blank and send it to the Pi Phi listed in this ARROW as the recommendations chairman for the city where the rushee resides. If there is no club listed, send it to the Director of Membership, or send it to the chapter concerned.

Please do it as soon as possible. The Chapters must have this information before their formal rush begins.

(If you prefer to use an official recommendation blank, these may be obtained by writing to Central Office, 112 S. Hanley Road, St. Louis, Missouri 63105. They are one cent each.)

---

## PI BETA PHI REFERENCE BLANK

Name of Rushee .....

Address of Rushee .....  
  number        street  city  zone  state

Father or Guardian's Name ..... Occupation .....

State whether you know the girl personally .....

High School attended .....  
  name  city  state

Scholastic record (be as accurate as possible) .....

Scholastic honors .....

Activities and special interests .....

.....

.....

College she will attend .....

Term for which she is registered .....

Has she attended any other college? (if so what) .....

Recommended by ..... Chapter .....

Address .....

# Chapter Membership Chairmen

<i>Chapter &amp; School</i>	<i>Name of Chapter Memb. Chrm.</i>	<i>School Address of Chapter Memb. Chrm.</i>	<i>Home Address of Chapter Memb. Chrm.</i>	<i>Fall Semester Starts</i>	<i>Major Rush Season Starts</i>
ALPHA PROVINCE					
Maine Alpha Univ. of Maine	Pamela Witham	Balentine Hall, Univ. of Me., Orono, Maine	7 Hill Rd., Newport, Maine	Sept. 13, '67	Oct. 29, '67
Nova Scotia Alpha Dalhousie Univ.	Catherine Logan	6231 South St., Halifax, Nova Scotia	128 Alexandra Ave., Bridgewater, Nova Scotia	Sept., '67	Oct., '67
Vermont Alpha Middlebury College	Alison Vida	Box 1323, Middlebury Coll., Middlebury, Vt.	331 Stanstead Ave., Montreal 16, Quebec, Can.	Sept., '67	Feb., '68
Vermont Beta Univ. of Vermont	Amanda Vogt	423 Wright Hall, U. of Vt., Burlington, Vt.	Cedar Grove Rd., Media, Pa.	Sept., '67	Jan., '68
Massachusetts Alpha Boston Univ.	Linda Schoeneman	131 Commonwealth Boston, Mass.	4687 Beverly Dr., Dallas, Tex.	Sept., '67	Feb., '68
Massachusetts Beta Univ. of Mass.	Carrie Ziemak	388 N. Pleasant St., Amherst, Mass.	79 Ascj Dr., Pittsfield, Mass.	Sept., '67	Feb., '68
Connecticut Alpha Univ. of Conn.	Mary Jo Rist	Pi Beta Phi, Univ. of Conn., Storrs, Conn.	2 Grassy Plain Ter., Bethel, Conn.	Sept., '67	Sept., '67
BETA PROVINCE					
New York Alpha Syracuse Univ.	Jill Purtell	210 Walnut Pl., Syracuse, N.Y.	17 Dunster Rd., Needham Hts., Mass.	Sept., '67	Jan., '68
New York Gamma St. Lawrence Univ.	Lucile D. Burt	21 St. Lawrence Ave., Canton, N.Y.	640 Highland Ave., Rochester, N.Y.	Sept., '67	Feb., '68
New York Delta Cornell Univ.	Jean Hinkelman	330 Triphammer Rd., Ithaca, N.Y.	64 Roweland Ave. Delmar, N.Y. 12054	Sept., '67	Feb., '68
Pennsylvania Beta Bucknell Univ.	Suzanne Smith	Box W 129, Bucknell Univ., Lewisburg, Pa.	215 Shorewood Dr., Webster, N.Y.	Sept., '67	Jan., '68
Pennsylvania Gamma Dickinson College	Linda Dalrymple	Box 267, Dickinson College, Carlisle, Pa.	8 Woods Rd., Warren, Pa.	Sept., '67	Feb., '68
Pennsylvania Epsilon Penns. State Univ.	Sherry Penney	403 Hiester Hall, University Park, Pa.	Quarters 22-A, Fort Myer, Va.	Oct., '67	Sept., '67
GAMMA PROVINCE					
Ohio Alpha Ohio Univ.	Kathie Bwens	6 S. College St., Athens, Ohio	1642 Colleen Ct., Toledo, Ohio	Sept., '67	Sept., '67
Ohio Beta Ohio State Univ.	Sandra Pond	814 Chaffin Ridge, Columbus, Ohio	814 Chaffin Ridge, Columbus, Ohio	Sept., '67	Jan., '67
Ohio Delta Ohio Wesleyan Univ.	Gayle Helt	96 Elizabeth St., Delaware, Ohio	Maple St., Dana, Ind.	Sept., '67	Sept., '67
Ohio Epsilon Univ. of Toledo	Janice Klein	3029 W. Bancroft, Toledo, Ohio	3517 Woodley Ct., Toledo, Ohio	Sept., '67	Sept., '67
Ohio Zeta Miami Univ.	Pam Dunlop	MacCracken Hall, Miami Univ., Oxford, Ohio	6800 N. Reynard Rd., Milwaukee, Wis.	Sept., '67	Aug., '67
Ohio Eta Denison Univ.	Nancy Howard	425 W. College, Granville, Ohio	30442 S. Greenbriar, Franklin, Ohio	Sept., '67	Sept., '67
DELTA PROVINCE					
Maryland Beta Univ. of Maryland	Dana Elliott	12 Fraternity Row, College Park, Md.	929 Remington Rd., Wynnnewood, Pa.	Sept., '67	Sept., '67
D.C. Alpha George Washington U.	Karen Byrne	Pi Beta Phi House, 2031 F. St., Washington, D.C.	74 Lookout Circle, Larchmont, N.Y.	Sept., '67	Sept., '67
Virginia Gamma College of William & Mary	Trudy Butner	Pi Beta Phi House, Williamsburg, Va.	2632 N.E. 37th St., Fort Lauderdale, Fla.	Sept., '67	Feb., '68
Virginia Delta Old Dominion College	Helen Clendenin	8804 Gramel St., Norfolk, Va.	8804 Gramel St., Norfolk, Va.	Sept., '67	Feb., '68
West Virginia Alpha West Virginia Univ.	Trudy Garvin	1493 University Ave., Morgantown, W.Va.	2810 Ranch Rd., South Charleston, W.Va.	Sept., '67	Jan., '67
North Carolina Alpha Univ. of N.C.	Elsie Barnes	Pi Beta Phi House, Chapel Hill, N.C.	1216 Watson Dr., Wilson, N.C.	Sept., '67	Sept., '67
North Carolina Beta Duke Univ.	Nancy Harvey	Box 6754, College Sta., Durham, N.C.	231 Hector Ave., Metairie, La.	Sept., '67	Sept., '67

<i>Chapter &amp; School</i>	<i>Name of Chapter Memb. Chrm.</i>	<i>School Address of Chapter Memb. Chrm.</i>	<i>Home Address of Chapter Memb. Chrm.</i>	<i>Fall Semester Starts</i>	<i>Major Rush Season Starts</i>
South Carolina Alpha Univ. of S.C.	Christie Corley	Box U-904, U.S.C., Columbia, S.C.	Rt. 3, Box 6, Lexington, S.C.	Sept., '67	Sept., '67
EPSILON PROVINCE					
Michigan Alpha Hillsdale College	Brooke Daisley	New Womens Dorm, Hillsdale Coll., Hillsdale, Mich.	5429 Coronado Dr., Mentor, Ohio	Sept., '67	Sept., '67
Michigan Beta Univ. of Mich.	Lynn Dempster	836 Tappan St., Ann Arbor, Mich.	1122 Michigan Ave., Ann Arbor, Mich.	Aug., '67	Aug., '67
Michigan Gamma Mich. State Univ.	Jean Porthouse	343 N. Harrison, E. Lansing, Mich.	1243 Lake Rogers Dr., Kent, Ohio	Oct., '67	Jan., '68
Michigan Delta Albion College	Linda Handschy	Susanna Wesley Hall, Albion, Mich.	1919 Oakridge Dr., Akron, Ohio	Sept., '67	Feb., '68
Ontario Alpha Univ. of Toronto	Ann MacMillan	350 Inglewood Dr., Toronto, Ont., Canada	350 Inglewood Dr., Toronto, Ont., Canada	Sept., '67	Sept., '67
Ontario Beta Univ. of Western Ont.	Karen Chubb	293 Central Ave., London, Ont., Canada	R.R. #1, Waterloo, Ont., Canada	Sept., '67	Jan., '67
ZETA PROVINCE					
Indiana Alpha Franklin College	Michele Maddock	Franklin College, Elsey Hall, Franklin, Ind.	3229 Michigan St., Hobart, Indiana	Sept., '67	Sept., '67
Indiana Beta Indiana Univ.	Nancy Maxwell	928 E. Third St., Bloomington, Ind.	124 Madison Blvd., Terre Haute, Ind.	Sept., '67	Oct., '67
Indiana Gamma Butler Univ.	Pat Slaughter	6271 Brixton Lane, Indianapolis, Ind.	6271 Brixton Lane, Indianapolis, Ind.	Sept., '67	Sept., '67
Indiana Delta Purdue Univ.	Bobbie Cook	1012 State St., W. Lafayette, Ind.	806 Huffman St., Ft. Wayne, Ind.	Sept., '67	Oct., '67
Indiana Epsilon DePauw Univ.	Barbara Malmgren	303 S. Locust, Greencastle, Ind.	2245 Vardon Lane, Flossmore, Ill.	Sept., '67	Sept., '67
Indiana Zeta Ball State Univ.	Hattie Byland	Pi Beta Phi, Rogers Hall, Muncie, Ind.	3531 Evergreen Dr., Indianapolis, Ind.	Sept., '67	Nov., '67
ETA PROVINCE					
Kentucky Alpha Univ. of Louisville	Jackye Shoptaw	2030 Confederate Pl., Louisville, Ky.	9109 Haviland Ave., Louisville, Ky.	Sept., '67	Sept., '67
Kentucky Beta Univ. of Kentucky	Donna Sue Morris	Pi Beta Phi, 409 Columbia Ave., Lexington, Ky.	Ft. Thomas, Ky.	Sept., '67	Aug., '67
Tennessee Alpha Univ. of Chattanooga	Carol Davis	3510 Oak Ridge Dr., Chattanooga, Tenn.	3510 Oak Ridge Dr., Chattanooga, Tenn.	Sept., '67	Sept., '67
Tennessee Beta Vanderbilt Univ.	Marilyn Mooney	Box 1050, Sta. B., Vanderbilt, Nashville, Tenn.	51 Tilghman Dr., Glen Rock, N.J.	Sept., '67	Sept., '67
Tennessee Gamma Univ. of Tennessee	Laura Goble	1531 Cumberland Ave., Knoxville, Tenn.	1912 Kemper Lane, Knoxville, Tenn.	Sept., '67	Sept., '67
Tennessee Delta Memphis State Univ.	Sue Robinson	4910 Southern Cove, Memphis, Tenn.	4940 Southern Cove, Memphis, Tenn.	Sept., '67	Sept., '67
THETA PROVINCE					
Alabama Alpha Birmingham-So. College	Pat Strather	Box 437, Birm.-So. College, Birmingham, Ala.	305 Gaines Ave., Showmut, Ala.	Sept., '67	Sept., '67
Alabama Beta Univ. of Alabama	Jean Fargason	Box 1259, Univ. of Ala., University, Ala.	205 Sleepy Hollow Circle, Birmingham, Ala.	Sept., '67	Sept., '67
Alabama Gamma Auburn Univ.	Judy Odum	Dorm 7, Rm. 107, Auburn U., Auburn, Ala.	3333 Westbury Rd., Birmingham, Ala.	Sept., '67	Sept., '67
Florida Alpha Stetson Univ.	Janice Spivey	Box 105, Stetson Univ., KeLand, Fla.	Box 1086, Deland, Fla.	Sept., '67	Sept., '67
Florida Beta Florida State Univ.	Kim Dietz	515 W. College Ave., Tallahassee, Fla.	3105 Australian Ct., W. Palm Beach, Fla.	Sept., '67	Sept., '67
Florida Gamma Rollins College	Carol Welch	1812 Sahal Palm Cr., Boca Raton, Fla.	3870 Ortega Blvd., Jacksonville, Fla.	Sept., '67	Jan., '68
Georgia Alpha Univ. of Georgia	Holly Symmes	886 S. Milledge Ave., Athens, Ga.	840 Moores Mill Road, N. W. Atlanta, Ga. 30327	Sept., '67	Sept., '67
IOTA PROVINCE					
Illinois Alpha Monmouth College	Jody Bradley	Winbigler Hall, Monmouth, Ill.	232 S. 6th Ave., LaGrange, Ill.	Sept., '67	Jan., '68
Illinois Beta-Delta Knox College	Nancy Mariner	Box 1048, Knox College, Galesburg, Ill.	5 Fairway Rd., Galesburg, Ill.	Sept., '67	Jan., '68
Illinois Epsilon Northwestern Univ.	Marjorie Paxton	636 Emerson, Evanston, Ill.	800 W. 52nd St., Kansas City, Mo.	Sept., '67	Sept., '67
Illinois Zeta Univ. of Illinois	Vicki Lea	1005 S. Wright, Champaign, Ill.	2275 W. Forest Ave., Decatur, Ill.	Sept., '67	Feb., '67



<i>Chapter &amp; School</i>	<i>Name of Chapter Memb. Chrm.</i>	<i>School Address of Chapter Memb. Chrm.</i>	<i>Home Address of Chapter Memb. Chrm.</i>	<i>Fall Semester Starts</i>	<i>Major Rush Season Starts</i>
Illinois Eta Millikin Univ.	Marjorie Haines	235 N. Fairview, Decatur, Ill.	641 Stark Dr., Palatine, Ill.	Sept., '67	Sept., '67
Illinois Theta Bradley Univ.	Debbie Hoye	1004 N. Institute, Peoria, Ill.	1001 North Summit Blvd., Peoria, Ill.	Sept., '67	Sept., '67
KAPPA PROVINCE					
Wisconsin Alpha Univ. of Wis.	Patricia Allen	233 Langdon St., Madison, Wis.	19188 Monte Vista, Saratoga, Calif.	Sept., '67	Sept., '67
Wisconsin Beta Beloit College	Nancy Milne	843 College St., Beloit, Wis.	843 College St., Beloit, Wis.	Sept., '67	Jan., '68
Wisconsin Gamma Lawrence College	Sue Libbey	Sage Hall, Lawrence Univ., Appleton, Wis.	1200 Sextant Ave. W., St. Paul, Minn.	Sept., '67	Jan., '67
Manitoba Alpha Univ. of Manitoba	Carol Greenaway	45 Wildwood Park, Winnipeg, Man., Canada	45 Wildwood Park, Winnipeg, Man., Canada	Sept., '67	Oct., '67
North Dakota Alpha Univ. of N. Dak.	Donna Hulst	409 Cambridge, Grand Forks, N.D.	Lakota, N.D.	Sept., '67	Sept., '67
Minnesota Alpha Univ. of Minnesota	Sue Knudson	1109 5th St., S.E., Minneapolis, Minn.	4107 Highwood Rd., St. Louis Park, Minn.	Sept., '67	Sept., '67
Alberta Alpha Univ. of Alberta	Mary McLaughlin	8903-112 St., Edmonton, Alberta, Canada	13711 90 Ave., Edmonton, Alberta, Canada	Sept., '67	Oct., '67
LAMBDA PROVINCE					
Missouri Alpha Univ. of Missouri	Pamela Williams	511 Rollins, Columbus, Mo.	Union, Mo.	Sept., '67	Sept., '67
Missouri Beta Washington Univ.	Michelle Sartoris	5 Wendover, St. Louis, Mo.	5 Wendover, St. Louis, Mo.	Sept., '67	Sept., '67
Missouri Gamma Drury College	Diana Bugg	Belle Hall, Drury, College	2339 Cedarbrook, Springfield, Mo.	Sept., '67	Sept., '67
Arkansas Alpha Univ. of Ark.	Paula Whiting	Pi Beta Phi House, Fayetteville, Ark.	222 Laughreen, Forrest City, Ark.	Sept., '67	Sept., '67
Arkansas Beta Little Rock Univ.	Debbie Francis	5127 Crestwood Dr., Little Rock, Ark.	5127 Crestwood Dr., Little Rock, Ark.	Sept., '67	Aug., '67
Louisiana Alpha Newcomb College	Anne Hall	7014 Zimple St., New Orleans, La.	5515 Cranbrook, Houston, Tex.	Sept., '67	Sept., '67
Louisiana Beta Louisiana State Univ.	Annelle Tensley	P.O. Box 17560A, Univ. Sta., Baton Rouge, La.	Rt. 3, Box 485, Baton Rouge, La.	Sept., '67	Sept., '67
Mississippi Alpha Univ. of So. Miss.	Martha Ann Harris	Box 1407, Southern Sta., Hattiesburg, Miss.	107 N. 20th Ave., Hattiesburg, Miss.	Sept., '67	Sept., '67
Mississippi Beta Univ. of Miss.	Sarah Ritchey	Box 2848, University, Miss.	537 W. 2nd St., Clarksdale, Miss.	Sept., '67	Sept., '67
MU PROVINCE					
Iowa Alpha Iowa Wesleyan Univ.	Carol Stepp	S-T Hall, Mt. Pleasant, Iowa	2706 10th St., Rockford, Ill.	Sept., '67	Sept., '67
Iowa Beta Simpson College	Linda Kildal	406 North Buxton, Indianola, Iowa	309 1st Ave. N., Humboldt, Iowa	Sept., '67	Sept., '67
Iowa Gamma Iowa State Univ.	Pam Woodstra	208 Ash, Ames, Iowa	10 Colony Dr., Muscatine, Iowa	Sept., '67	Aug., '67
Iowa Zeta Univ. of Iowa	Karen Wilson	815 E. Washington, Iowa City, Iowa	400 W. Vine, Mt. Pleasant, Iowa	Sept., '67	Sept., '67
South Dakota Alpha Univ. of South Dakota	Diane Saylor	118 N. Plum, Vermillion, S.D.	Huron, S.D.	Sept., '67	Sept., '67
Nebraska Beta Univ. of Nebraska	Ellen Hayes	426 N. 16th, Lincoln, Neb.	6019 Cullen Dr., Lincoln, Neb.	Sept., '67	Sept., '67
Kansas Alpha Univ. of Kansas	Janice Whelan	1612 W. 15th, Lawrence, Kan.	2768 MacVicar, Topeka, Kan.	Sept., '67	Sept., '67
Kansas Beta Kansas State Univ.	Pat Roach	1819 Todd Rd., Manhattan, Kan.	621 N. Springfield, Anthony, Kan.	Sept., '67	Sept., '67
NU PROVINCE					
Oklahoma Alpha Univ. of Okla.	Barbara Greene	1701 S. Elm, Norman, Okla.	3116 Thorn Ridge Rd., Oklahoma City, Okla.	Sept., '67	Sept., '67
Oklahoma Beta Oklahoma State Univ.	Jean Anne Shelton	324 Cleveland, Stillwater, Okla.	805 Katherine, Oklahoma City, Okla.	Sept., '67	Sept., '67
Texas Alpha Univ. of Texas	Lea Cotton	2300 San Antonio, Austin Tex.	5722 Surrey Square Lane, Dallas, Tex.	Sept., '67	Sept., '67
Texas Beta Southern Methodist Univ.	Mary Ann Miller	3101 Daniels, Dallas, Tex.	150 Sinclair, Corpus Christi, Tex.	Sept., '67	Jan., '67

<i>Chapter &amp; School</i>	<i>Name of Chapter Membr. Chrm.</i>	<i>School Address of Chapter Memb. Chrm.</i>	<i>Home Address of Chapter Memb. Chrm.</i>	<i>Fall Semester Starts</i>	<i>Major Rush Season Starts</i>
Texas Gamma Texas Tech. College	Janene Close	3215 29th, Lubbock, Tex.	3215 29th Lubbock, Tex.	Sept., '67	Sept., '67
Texas Delta Texas Christian Univ.	Vicki Lamb	Box 30044 TCU, Ft. Worth, Tex.	4632 Southern, Dallas, Tex.	Sept., '67	Sept., '67
New Mexico Alpha Univ. of New Mexico	Alex Doyle	1701 Mesa Vista Rd., N.E., Albuquerque, N.M.	720 Hermosa N.E., Albuquerque, N.M.	Sept., '67	Sept., '67
XI PROVINCE					
Colorado Alpha Univ. of Colorado	Sandra Schodde	890 11th, Boulder, Colo.	1333 Damlia, Denver, Colo.	Sept., '67	Sept., '67
Colorado Beta Univ. of Denver	Mary Jo Craigie	2203 S. Josephine, Denver, Colo.	2432 Savannah, El Paso, Tex.	Sept., '67	
Colorado Gamma Colo. State Univ.	Patricia Walters	625 W. Lake, Fort Collins, Colo.	2220 Lansing St., Aurora, Colo.	Sept., '67	Sept., '67
Wyoming Alpha Univ. of Wyoming	Patricia Harris	Pi Beta Phi House, Univ. Sta., Laramie, Wyo.	Box 188, Stratton, Neb.	Sept., '67	Sept., '67
Utah Alpha Univ. of Utah	Kathy Terrill	1443 E. First S., Salt Lake City, Utah	1748 Oneida Salt Lake City, Utah	Sept., '67	Sept., '67
Montana Alpha Montana State Univ.	Marilyn McDede	1304 S. 5th, Bozeman, Montana	Box 1048, Fort Benton, Mont.	Sept., '67	Sept., '67
OMICRON PROVINCE					
Washington Alpha Univ. of Wash.	Sandy Steneson	4548 17 N.E., Seattle, Wash.	8061 Earl N.W., Seattle, Wash.	Sept., '67	Sept., '67
Washington Beta Washington State Univ.	Teresa DeVine	707 Linden, Pullman, Wash.	1729 Hoxie, Richland, Wash.	Sept., '67	Sept., '67
Washington Gamma Univ. of Puget Sound	Sandy Harvey	Schiff Hall, U. of Puget Sound, Tacoma, Wash.	Rt. 1, Box 416, Madras, Ore.	Sept., '67	Sept., '67
Oregon Alpha Univ. of Oregon	Linda Bonotto	1518 Kincaid, Eugene, Ore.	1344 California Ave., Klamath Falls, Ore.	Sept., '67	Sept., '67
Oregon Beta Oregon State Univ.	Nancy Oldfield	2685 Taylor, Corvallis, Ore.	1325 N. 15th, Corvallis, Ore.	Sept., '67	Sept., '67
Oregon Gamma Willamette Univ.	Becky Rudin	844 Mill St., S.E. Salem, Ore.	435 Iron Mountain Blvd., Lake Oswego, Ore.	Sept., '67	Sept., '67
Oregon Delta Portland State College	Linda Eason	1962 S.W. 5th Portland, Ore.	5335 N.W. Roanoke Lane, Portland, Ore.	Sept., '67	Sept., '67
Idaho Alpha Univ. of Idaho	Carol Robinson	507 Idaho St., Moscow, Idaho	1316 Abbs St., Boise, Idaho	Sept., '67	Sept., '67
PI PROVINCE					
California Beta Univ. of Calif.	Libby Sinclair	2325 Piedmont, Berkeley, Calif.	18 Makin Grade, Kentfield, Calif.	Oct., '67	Sept., '67
California Gamma Univ. of So. Calif.	Val Alley	647 W. 28th St., Los Angeles, Calif.	3251 Deluna Dr., Palos Verdes, Peninsula, Calif.	Sept., '67	Sept., '67
California Delta Univ. of Calif.	Susan Goerke	700 Hilgard, W. Los Angeles, Calif.	1252 Monaco Dr., Pacific Palisades, Calif.	Oct., '67	Sept., '67
California Epsilon San Diego State Coll.	Esther Sherwood	5080 College Pl., San Diego, Calif.	601 Avenida Teresa, San Clemente, Calif.	Sept., '67	Sept., '67
California Zeta Univ. of Calif.	Chris Harrison	763 Camino Pescadero, Goleta, Calif.	1123 Princeton, Bakersfield, Calif.	Oct., '67	Sept., '67
Nevada Alpha Univ. of Nevada	Barbara Gottschalk	869 North Sierra St., Reno, Nev.	5 Heath Circle, Reno, Nev.	Sept., '67	Sept., '67
Arizona Alpha Univ. of Arizona	Penny Marshall	1035 N. Mountaine, Tucson, Ariz.	2815 E. Mabel, Tucson, Ariz.	Sept., '67	Sept., '67
Arizona Beta Arizona State Univ.	Susan Roehl	3123 N. 47th Pl., Phoenix, Ariz.	3123 N. 47th Pl., Phoenix, Ariz.	Sept., '67	Sept., '67

### *Pi Beta Phis, Please Note:*

The *Alumnæ Province Presidents* are now the contact for each state in their province. There are no longer state membership chairmen. If the *Alumnæ Province President* cannot be reached, contact the *Province President* in the province.

# Alumnae Club Chairmen

## On Recommendation of Rushees for 1967-68

(\* Indicates the name of the new chairman was not received, and therefore, the name of the Club President is listed.

\*\* Name of the former club President is given. The Pi Beta Phi Central Office will forward your letter to the proper person for permission to bid, if you are in doubt about its destination. These are listed alphabetically according to state and town.)

### ALPHA PROVINCE

#### CONNECTICUT

Avon (See Hartford, Conn.)  
Bethany (See New Haven, Conn.)  
Branford (See New Haven, Conn.)  
Brooklyn (See Eastern, Conn.)  
Bloomfield (See Hartford, Conn.)  
Cheshire (See New Haven, Conn.)  
Colchester (See Eastern, Conn.)  
Columbia (See Eastern, Conn.)  
Cos Cob (See Southern Fairfield County, Conn.)  
Coventry (See Eastern, Conn.)  
Danielson (See Eastern, Conn.)  
Darien (See Southern Fairfield County, Conn.)  
East Haddam (See Thames River, Conn.)  
East Hartford (See Manchester, Conn.)  
East Haven (See New Haven, Conn.)  
East Willington (See Eastern, Conn.)  
Elmwood (See Hartford, Conn.)  
Enfield (See Manchester, Conn.)  
Farmington (See Hartford, Conn.)  
Gales Ferry (See Thames River, Conn.)  
Glastonbury (See Manchester, Conn.)  
Granby (See Hartford, Conn.)  
Greenwich (See Southern Fairfield County, Conn.)  
Groton (See Thames River, Conn.)  
Guilford (See New Haven, Conn.)  
Hadlyme (See Thames River, Conn.)  
Hamburg (See Thames River, Conn.)  
Hamden (See New Haven, Conn.)  
Hampton (See Eastern, Conn.)  
Hartford (See Hartford, Conn.)  
Hazardville (See Manchester, Conn.)  
Manchester (See Manchester, Conn.)  
Mansfield Center (See Eastern, Conn.)  
Milford (See New Haven, Conn.)  
Montville (See Thames River, Conn.)  
Mount Carmel (See New Haven, Conn.)  
Mystic (See Thames River, Conn.)  
New Britain (See Hartford, Conn.)  
New Canaan (See Southern Fairfield County, Conn.)  
New Haven (See New Haven, Conn.)  
Newington (See Hartford, Conn.)  
New London (See Thames River, Conn.)  
Niantic (See Thames River, Conn.)  
Noroton (See Southern Fairfield County, Conn.)  
Northford (See New Haven, Conn.)  
North Haven (See New Haven, Conn.)  
North Stonington (See Thames River, Conn.)  
Norwalk (See Southern Fairfield County, Conn.)  
Norwich (See Thames River, Conn.)  
Old Greenwich (See Southern Fairfield County, Conn.)  
Old Mystic (See Thames River, Conn.)  
Old Lyme (See Thames River, Conn.)  
Orange (See New Haven, Conn.)  
Pawcatuck (See Thames River, Conn.)  
Quaker Hill (See Thames River, Conn.)  
Riverside (See Southern Fairfield County, Conn.)  
Salem (See Thames River, Conn.)  
Simsbury (See Hartford, Conn.)  
South Norwalk (See Southern Fairfield County, Conn.)  
South Windsor (See Manchester, Conn.)  
Stamford (See Southern Fairfield County, Conn.)  
Stonington (See Thames River, Conn.)  
Storrs (See Eastern, Conn.)  
Thompsonville (See Manchester, Conn.)  
Uncasville (See Thames River, Conn.)  
Wallingford (See New Haven, Conn.)  
Wapping (See Manchester, Conn.)  
Waterford (See Thames River, Conn.)  
West Haven (See New Haven, Conn.)

West Hartford (See Hartford, Conn.)  
West Willington (See Eastern, Conn.)  
Weston (See Southern Fairfield County, Conn.)  
Westport (See Southern Fairfield County, Conn.)  
Wetherfield (See Hartford, Conn.)  
Willimantic (See Eastern, Conn.)  
Willington (See Eastern, Conn.)  
Wilton (See Southern Fairfield County, Conn.)  
Windsor (See Hartford, Conn.)  
Woodbridge (See New Haven, Conn.)  
Woodstock (See Eastern, Conn.)

#### MAINE

Bangor (See Eastern Me.)  
Biddeford (See Portland, Me.)  
Brewer (See Eastern Me.)  
Cumberland Center (See Portland, Me.)  
Cumberland Mills (See Portland, Me.)  
Gray (See Portland, Me.)  
Gorham (See Portland, Me.)  
Old Town (See Eastern Me.)  
Orono (See Eastern Me.)  
Portland (See Portland, Me.)  
Saco (See Portland, Me.)  
Scarborough (See Portland, Me.)  
South Portland (See Portland, Me.)  
Stillwater (See Eastern Me.)  
Village of Hampden (See Eastern Me.)  
Westbrook (See Portland, Me.)  
Windham (See Portland, Me.)  
Yarmouth (See Portland, Me.)

#### MASSACHUSETTS

Adams (See Berkshire, Mass.)  
Andover (See Greater Boston, Mass.)  
Arlington (See Greater Boston, Mass.)  
Auburndale (See West Suburban (Boston) Mass.)  
Bedford (See Greater Boston, Mass.)  
Belmont (See Greater Boston, Mass.)  
Berkshire (See Berkshire, Mass.)  
Beverly (See Greater Boston, Mass.)  
Boston (See Greater Boston, Mass.)  
Brighton (See West Suburban (Boston) Mass.)  
Brockton (See Greater Boston, Mass.)  
Braintree (See Greater Boston, Mass.)  
Brookline (See Greater Boston, Mass.)  
Burlington (See Greater Boston, Mass.)  
Cambridge (See Greater Boston, Mass.)  
Cheshire (See Berkshire, Mass.)  
Chestnut Hill (See West Suburban (Boston) Mass.)  
Cohasset (See Greater Boston, Mass.)  
Dalton (See Berkshire, Mass.)  
Dedham (See West Suburban (Boston) Mass.)  
Dorchester (See Greater Boston, Mass.)  
Everett (See Greater Boston, Mass.)  
Framingham (See West Suburban (Boston) Mass.)  
Great Barrington (See Berkshire, Mass.)  
Hancock (See Berkshire, Mass.)  
Hingham (See Greater Boston, Mass.)  
Hinsdale (See Berkshire, Mass.)  
Housatonic (See Berkshire, Mass.)  
Hyde Park (See Greater Boston, Mass.)  
Jamaica Plains (See Greater Boston, Mass.)  
Lanesboro (See Berkshire, Mass.)  
Lee (See Berkshire, Mass.)  
Lenox (See Berkshire, Mass.)  
Lexington (See Greater Boston, Mass.)  
Lincoln (See West Suburban (Boston) Mass.)  
Lynn (See Greater Boston, Mass.)  
Malden (See Greater Boston, Mass.)  
Marblehead (See Greater Boston, Mass.)  
Marshfield (See Greater Boston, Mass.)  
Medford (See Greater Boston, Mass.)  
Melrose (See Greater Boston, Mass.)  
Milton (See Greater Boston, Mass.)  
Natick (See West Suburban (Boston) Mass.)  
Needham (See West Suburban (Boston) Mass.)  
Newton (See West Suburban (Boston) Mass.)  
Newton Centre (See West Suburban (Boston) Mass.)  
Newton Highlands (See West Suburban (Boston) Mass.)  
Newtonville (See West Suburban (Boston) Mass.)  
North Adams (See Berkshire, Mass.)  
Norwood (See West Suburban (Boston) Mass.)  
Pittsfield (See Berkshire, Mass.)  
Quincy (See Greater Boston, Mass.)  
Randolph (See Greater Boston, Mass.)  
Reading (See Greater Boston, Mass.)  
Revere (See Greater Boston, Mass.)  
Rockland (See Greater Boston, Mass.)  
Salem (See Greater Boston, Mass.)  
Somerville (See Greater Boston, Mass.)  
Southbridge (See Eastern, Conn.)  
Squantum (See Greater Boston, Mass.)  
Stockbridge (See Berkshire, Mass.)  
Stoneham (See Greater Boston, Mass.)  
Swampscott (See Greater Boston, Mass.)  
Waban (See West Suburban (Boston) Mass.)  
Wakefield (See Greater Boston, Mass.)  
Walpole (See West Suburban (Boston) Mass.)  
Waltham (See Greater Boston, Mass.)  
Watertown (See Greater Boston, Mass.)  
Wayland (See West Suburban (Boston) Mass.)  
Wellesley (See West Suburban (Boston) Mass.)  
Wellesley Hills (See West Suburban (Boston) Mass.)  
West Newton (See West Suburban (Boston) Mass.)  
Weston (See West Suburban (Boston) Mass.)  
West Roxbury (See Greater Boston, Mass.)  
Westwood (See West Suburban (Boston) Mass.)  
Weymouth (See Greater Boston, Mass.)  
Williamstown (See Berkshire, Mass.)  
Winchester (See Greater Boston, Mass.)  
Winthrop (See Greater Boston, Mass.)  
Woburn (See Greater Boston, Mass.)

#### RHODE ISLAND (all towns)

(See Rhode Island Club)

#### VERMONT

Burlington (See Burlington, Vt.)  
Charlotte (See Burlington, Vt.)  
Essex Junction (See Burlington, Vt.)  
Shelburne (See Burlington, Vt.)  
South Burlington (See Burlington, Vt.)  
Underhill (See Burlington, Vt.)  
Williston (See Burlington, Vt.)  
Winooski (See Burlington, Vt.)

#### CANADA

Baie D'urfe Quebec (See Montreal, Quebec, Canada)  
Beaconsfield, Quebec (See Montreal, Quebec, Canada)  
Beaurepaire, Quebec (See Montreal, Quebec, Canada)  
Cote St. Luc, Quebec (See Montreal, Quebec, Canada)

Dartmouth, Nova Scotia (See Halifax, N.S., Canada)  
 Dorval, Quebec (See Montreal, Quebec, Canada)  
 Halifax, Nova Scotia (See Halifax, N.S., Canada)  
 Hampstead, Quebec (See Montreal, Quebec, Canada)  
 Lachine, Quebec (See Montreal, Quebec, Canada)  
 Montreal, Quebec (See Montreal, Quebec, Canada)

Montreal West, Quebec (See Montreal, Quebec, Canada)  
 Outremont, Quebec (See Montreal, Quebec, Canada)  
 Pointe Claire, Quebec (See Montreal, Quebec, Canada)  
 Ste. Anne de Bellevue, Quebec (See Montreal, Quebec, Canada)  
 St. Laurent, Quebec (See Montreal, Quebec, Canada)

Senneville, Quebec (See Montreal, Quebec, Canada)  
 Strathmore, Quebec (See Montreal, Quebec, Canada)  
 Town of Mount Royal, Quebec (See Montreal, Quebec, Canada)  
 Valois, Quebec (See Montreal, Quebec, Canada)  
 Westmount, Quebec (See Montreal, Quebec, Canada)

## Clubs and Chairmen

\*Eastern Conn.—Mrs. Joseph Motycka, Rt. 3, Folly Lane, Conventry, Conn.  
 Hartford, Conn.—Mrs. F. M. Cowles, III, 372 W. Mountain Rd., Simsbury, Conn.  
 Marchester Area Conn.—Mrs. Phillip L. Gibbs, 153 Sherman Rd., Hazardville, Conn. 06036  
 New Haven, Conn.—Mrs. Maskell W. Hunt, Jr., 185 Briarcliff Rd., Hamden, Conn. 06518  
 Southern Fairfield County, Conn.—Mrs. R. J. Sullivan, 4 Mansfield Pl., Westport, Conn.  
 Thames River, Conn.—Miss Elizabeth Traggis, 647 Pequot Ave., New London, Conn. 05320  
 Eastern Maine—Mrs. Herbert Hammons, Davis Rd., Veazie, Me. Portland, Me.—Mrs. Clifton M. Hamm, 126 Pine St., Portland, Me. 04102

Berkshire, Mass.—Mrs. John D. Bender, 134 Walker St., Lenox, Mass.  
 Greater Boston, Mass.—Mrs. Mildred Wildes, 93 First St., Melrose, Mass. 02176  
 West Suburban (Boston) Mass.—Mrs. Gordon Martin, 38 Willow Rd., Wellesley, Mass.  
 Burlington, Vt.—Mrs. Frederick O. Wuensch, 17 Bay View St., Burlington, Vt.  
 Halifax, N.S., Canada—Mrs. G. E. C. Borwn, Apt. 4, 5270 Tobin St., Halifax, N.S., Canada  
 Montreal, Que., Canada—Mrs. H. J. B. Richards, 101 Percival Ave., Montreal West, Que., Canada  
 Rhode Island—Mrs. E. N. Montesi, 183 Mathewson Rd., Barrington, R.I.

## BETA PROVINCE

### NEW JERSEY

Allendale (See Ridgewood, N.H.)  
 Audubon (See Southern, N.J.)  
 Basking Ridge (See Northern, N.J.)  
 Berkeley Heights (See No., N.J.)  
 Bernardsville (See Northern, N.J.)  
 Boonton (See Northern, N.J.)  
 Caldwell (See Northern, N.J.)  
 Camden (See Southern, N.J.)  
 Camden County (See Southern, N.J.)  
 Cedar Grove (See Northern, N.J.)  
 Chatham (See Northern, N.J.)  
 Cherry Hill (See Southern, N.J.)  
 Clark (See Northern, N.J.)  
 Clifton (See Northern, N.J.)  
 Collingswood (See Southern, N.J.)  
 Colwick (See Southern, N.J.)  
 Convent Station (See Northern, N.J.)  
 Cranford (See Northern, N.J.)  
 Denville (See Northern, N.J.)  
 Dover (See Northern, N.J.)  
 Dunellen (See Northern, N.J.)  
 East Orange (See Northern, N.J.)  
 Elizabeth (See Northern, N.J.)  
 Essex Fells (See Northern, N.J.)  
 Fairlawn (See Ridgewood, N.J.)  
 Fanwood (See Northern, N.J.)  
 Florham Park (See Northern, N.J.)  
 Franklin Lakes (See Ridgewood, N.J.)  
 Glassboro (See Southern, N.J.)  
 Glenn ridge (See Northern, N.J.)  
 Glen Rock (See Ridgewood, N.J.)  
 Hackensack, N.J. (See Northern, N.J.)  
 Haddon Hts (See Southern, N.J.)  
 Haddonfield (See Southern, N.J.)  
 Hasbrouck Heights (See Northern, N.J.)  
 Highland Park (See Northern, N.J.)  
 Hillside (See Northern, N.J.)  
 Ho-Ho-Kus (See Ridgewood, N.J.)  
 Irvington (See Northern, N.J.)  
 Little Falls (See Northern, N.J.)  
 Livingston (See Northern, N.J.)  
 Madison (See Northern, N.J.)  
 Mahwah (See Ridgewood, N.J.)  
 Maplewood (See Northern, N.J.)  
 Medford (See Southern, N.J.)  
 Mendham (See Northern, N.J.)  
 Metuchen (See Northern, N.J.)  
 Midland Park (See Ridgewood, N.J.)  
 Millburn (See Northern, N.J.)  
 Millington (See Northern, N.J.)  
 Montclair (See Northern, N.J.)  
 Moorestown (See Southern, N.J.)  
 Morris Plains (See Northern, N.J.)  
 Morristown (See Northern, N.J.)  
 Mountain Lakes (See Northern, N.J.)  
 Mountainside (See Northern, N.J.)  
 Murray Hill (See Northern, N.J.)  
 New Brunswick (See Northern, N.J.)  
 New Providence (See Northern, N.J.)  
 North Caldwell (See Northern, N.J.)  
 Northfield (See Northern, N.J.)  
 North Plainfield (See Northern, N.J.)

Nutley (See Northern, N.J.)  
 Oakland (See Ridgewood, N.J.)  
 Orange (See Northern, N.J.)  
 Palmyra (See Southern, N.J.)  
 Parsippany (See Northern, N.J.)  
 Pitman (See Southern, N.J.)  
 Plainfield (See Northern, N.J.)  
 Princeton (See Northern, N.J.)  
 Ramsey (See Ridgewood, N.J.)  
 Ridgewood (See Ridgewood, N.J.)  
 Riverside (See Southern, N.J.)  
 Riverton (See Southern, N.J.)  
 Rockaway (See Northern, N.J.)  
 Roselle (See Northern, N.J.)  
 Roselle Park (See Northern, N.J.)  
 Saddle River (See Ridgewood, N.J.)  
 Scotch Plains (See Northern, N.J.)  
 Short Hills (See Northern, N.J.)  
 South Orange (See Northern, N.J.)  
 South Plainfield (See Northern, N.J.)  
 Southern Burlington County (See Southern, N.J.)  
 Springfield (See Northern, N.J.)  
 Summit (See Northern, N.J.)  
 Union (See Northern, N.J.)  
 Upper Montclair (See Northern, N.J.)  
 Upper Saddle River (See Ridgewood, N.J.)  
 Verona (See Northern, N.J.)  
 Waldwick (See Ridgewood, N.J.)  
 Watchung (See Northern, N.J.)  
 Wenonah (See Southern, N.J.)  
 West Caldwell (See Northern, N.J.)  
 Westfield (See Northern, N.J.)  
 West Orange (See Northern, N.J.)  
 Wharton (See Northern, N.J.)  
 Whippany (See Northern, N.J.)  
 Woodbury (See Southern, N.J.)  
 Wyckoff (See Ridgewood, N.J.)

### NEW YORK

Albany (See Albany, N.Y.)  
 Alphaus (See Schenectady, N.Y.)  
 Amenia (See Mid-Hudson Valley, N.Y.)  
 Ardsley (See Westchester County, N.Y.)  
 Armonk (See Westchester County, N.Y.)  
 Baldwin (See Long Island-North Shore, N.Y.)  
 Ballston Lake (See Schenectady, N.Y.)  
 Bardonia (See Rockland County, N.Y.)  
 Beacon (See Mid Hudson Valley, N.Y.)  
 Bedford (See Westchester County, N.Y.)  
 Blauvelt (See Rockland County, N.Y.)  
 Boston (See Buffalo, N.Y.)  
 Briarcliff Manor (See Westchester County, N.Y.)  
 Brighton (See Rochester, N.Y.)  
 Brockport (See Rochester, N.Y.)  
 Bronxville (See Westchester County, N.Y.)  
 Brooklyn (See New York City, N.Y.)  
 Buchanan (See Westchester County, N.Y.)

Buffalo (See Buffalo, N.Y.)  
 Burnt Hills (See Schenectady, N.Y.)  
 Camillus (See Syracuse, N.Y.)  
 Centerport (See Long Island-North Shore, N.Y.)  
 Chappaqua (See Westchester County, N.Y.)  
 Cheektowago (See Buffalo, N.Y.)  
 Chili (See Rochester, N.Y.)  
 Churchville (See Rochester, N.Y.)  
 Clarence (See Buffalo, N.Y.)  
 Cold Spring (See Mid-Hudson Valley)  
 Cold Spring Harbor (See Long Island-North Shore, N.Y.)  
 Congers (See Rockland Co., N.Y.)  
 Crestwood (See Westchester County, N.Y.)  
 Cross-River (See Westchester County, N.Y.)  
 Croton Falls (See Westchester County, N.Y.)  
 Croton-on-Hudson (See Westchester County, N.Y.)  
 Cruger (See Westchester County, N.Y.)  
 Delmar (See Albany, N.Y.)  
 Depew (See Buffalo, N.Y.)  
 Derby (See Buffalo, N.Y.)  
 De Witt (See Syracuse, N.Y.)  
 Dobbs Ferry (See Westchester County, N.Y.)  
 East Aurora (See Buffalo, N.Y.)  
 Eastchester (See Westchester County, N.Y.)  
 East Greenbush (See Albany, N.Y.)  
 East Patchogue (See Long Island-North Shore, N.Y.)  
 East Rochester (See Rochester, N.Y.)  
 East Syracuse (See Syracuse, N.Y.)  
 Eggertsville (See Buffalo, N.Y.)  
 Elma (See Buffalo, N.Y.)  
 Elmsford (See Westchester County, N.Y.)  
 Elmira (See Schenectady, N.Y.)  
 Fairport (See Rochester, N.Y.)  
 Fayetteville (See Syracuse, N.Y.)  
 Fishkill (See Mid-Hudson Valley, N.Y.)  
 Fort Erie (See Buffalo, N.Y.)  
 Freeport (See Long Island-North Shore, N.Y.)  
 Garden City (See Long Island-North Shore, N.Y.)  
 Glen Cove (See Long Island-North Shore, N.Y.)  
 Golden's Bridge (See Westchester County, N.Y.)  
 Grand Island (See Buffalo, N.Y.)  
 Hamburg (See Buffalo, N.Y.)  
 Harmon (See Westchester County, N.Y.)  
 Harrison (See Westchester County, N.Y.)  
 Hartsdale (See Westchester County, N.Y.)  
 Hastings-on-Hudson (See Westchester County, N.Y.)  
 Haverstraw (See Rockland County, N.Y.)  
 Henrietta (See Rochester, N.Y.)

Hillburn (See Rockland County, N.Y.)  
 Hicksville (See Long Island-North Shore, N.Y.)  
 Holland (See Buffalo, N.Y.)  
 Honeoye Falls (See Rochester, N.Y.)  
 Huntington (See Long Island-North Shore, N.Y.)  
 Hyde Park (See Mid-Hudson Valley, N.Y.)  
 Irvington-on-Hudson (See Westchester County, N.Y.)  
 Jonesville (See Schenectady)  
 Katonah (See Westchester County, N.Y.)  
 Kenmore (See Buffalo, N.Y.)  
 Kingston (See Mid-Hudson Valley, N.Y.)  
 Lake Mohegan (See Westchester County, N.Y.)  
 Lancaster (See Buffalo, N.Y.)  
 Larchmont (See Westchester County)  
 Levittown (See Long Island-North Shore, N.Y.)  
 Lindendale (See Westchester County, N.Y.)  
 Locust Valley (See Long Island-North Shore, N.Y.)  
 Loudenville (See Albany, N.Y.)  
 Macedon (See Rochester, N.Y.)  
 Mamaroneck (See Westchester County, N.Y.)  
 Manhasset (Plandome) (See Long Island-North Shore, N.Y.)  
 Mattydale (See Syracuse, N.Y.)  
 Marilla (See Buffalo, N.Y.)  
 Marion (See Rochester, N.Y.)  
 Massapequa (See Long Island-North Shore, N.Y.)  
 Mattydale (See Syracuse, N.Y.)  
 Millbrook (See Mid-Hudson Valley, N.Y.)  
 Millwood (See Westchester County, N.Y.)  
 Monsey (See Rockland County, N.Y.)  
 Montrose (See Westchester County, N.Y.)  
 Mt. Kisco (See Westchester County, N.Y.)  
 Mt. Vernon (See Westchester County, N.Y.)  
 Mumford (See Rochester, N.Y.)  
 Nanuet (See Rockland County, N.Y.)  
 New City (See Rockland County, N.Y.)  
 New Rochelle (See Westchester County, N.Y.)  
 New York City (See New York City, N.Y.)  
 Niskayuna (See Schenectady, N.Y.)  
 North Syracuse (See Syracuse, N.Y.)  
 No. Tarrytown (See Westchester County)  
 Nyack (See Rockland County, N.Y.)  
 Orchard Park (See Buffalo, N.Y.)  
 Orangeburg (See Rockland County, N.Y.)  
 Oscawana (See Westchester County, N.Y.)  
 Ossining (See Westchester County, N.Y.)  
 Oyster Bay (See Long Island-North Shore, N.Y.)  
 Palisades (See Rockland County, N.Y.)  
 Pawling (See Mid-Hudson Valley, N.Y.)  
 Pearl River (See Rockland County, N.Y.)  
 Peekskill (See Westchester County, N.Y.)  
 Pelham (See Westchester County, N.Y.)  
 Pelham Manor (See Westchester, N.Y.)  
 Piermont (See Rochester, N.Y.)  
 Piermont (See Rockland County, N.Y.)  
 Pittsford (See Rochester, N.Y.)  
 Plainview (See Long Island-North Shore, N.Y.)  
 Pleasantville (See Westchester County, N.Y.)  
 Pomona (See Rockland County, N.Y.)  
 Port Chester (See Westchester County, N.Y.)  
 Port Washington (See Long Island-North Shore, N.Y.)  
 Poughkeepsie (See Mid-Hudson Valley, N.Y.)  
 Pound Ridge (See Westchester County, N.Y.)  
 Purchase (See Westchester County, N.Y.)  
 Red Hook (See Mid-Hudson Valley, N.Y.)  
 Rensselaer (See Albany, N.Y.)  
 Redford (See Schenectady, N.Y.)

Rhineback (See Mid-Hudson Valley, N.Y.)  
 Rochester (See Rochester, N.Y.)  
 Roslyn (See Long Island-North Shore, N.Y.)  
 Rye (See Westchester County, N.Y.)  
 Scarborough (See Westchester County, N.Y.)  
 Scarsdale (See Westchester County, N.Y.)  
 Schenectady (See Schenectady, N.Y.)  
 Scotia (See Schenectady, N.Y.)  
 Scottsville (See Rochester, N.Y.)  
 Shenorock (See Westchester County, N.Y.)  
 Shrub Oak (See Westchester County, N.Y.)  
 Skaneateles (See Syracuse, N.Y.)  
 Slingerlands (See Albany, N.Y.)  
 Sloatsburg (See Rockland County, N.Y.)  
 Snyder (See Buffalo, N.Y.)  
 Somers (See Westchester County, N.Y.)  
 South Nyack (See Rockland County, N.Y.)  
 South Salem (See Westchester County, N.Y.)  
 Spenceport (See Rochester, N.Y.)  
 Spring Valley (See Rockland County, N.Y.)  
 Stony Point (See Rockland County, N.Y.)  
 Suffern (See Rockland County, N.Y.)  
 Syosset (See Long Island-North Shore, N.Y.)  
 Syracuse (See Syracuse, N.Y.)  
 Tallman (See Rockland County, N.Y.)  
 Tarrytown (See Westchester County, N.Y.)  
 Thornwood (See Westchester County, N.Y.)  
 Tonawanda (See Buffalo, N.Y.)  
 Troy (See Albany, N.Y.)  
 Tuckahoe (See Westchester County, N.Y.)  
 Tappan (See Rockland County, N.Y.)  
 Upper Nyack (See Rockland County, N.Y.)  
 Valhalla (See Westchester County, N.Y.)  
 Valley Cottage (See Rockland County, N.Y.)  
 Victor (See Rochester, N.Y.)  
 Waccabuc (See Westchester County, N.Y.)  
 Wales (See Buffalo, N.Y.)  
 Wanakah (See Buffalo, N.Y.)  
 Wappingers Falls (See Mid-Hudson Valley, N.Y.)  
 Wassica (See Mid-Hudson Valley, N.Y.)  
 Watervliet (See Albany, N.Y.)  
 Webster (See Rochester, N.Y.)  
 West Nyack (See Rockland County, N.Y.)  
 West Seneca (See Buffalo, N.Y.)  
 White Plains (See Westchester County, N.Y.)  
 Williamsville (See Buffalo, N.Y.)  
 Wingdale (See Mid-Hudson Valley, N.Y.)  
 Yonkers (See Westchester County, N.Y.)  
 Yorktown (See Westchester County, N.Y.)

## PENNSYLVANIA

Abingdon (See Philadelphia-Main Line)  
 Aldan (See Philadelphia, Pa.-Delco)  
 Allison Park (See Pittsburgh, Pa.)  
 Ardmore (See Philadelphia, Pa.-Main Line)  
 Aspinwall (See Pittsburgh, Pa.)  
 Bala Cynwyd (See Philadelphia-Main Line)  
 Baldwin (See Pittsburgh-South Hills, Pa.)  
 Bellefonte (See State College, Pa.)  
 Berwyn (See Philadelphia, Pa.-Main Line)  
 Bethel (See Pittsburgh-South Hills, Pa.)  
 Braddock (See Pittsburgh, Pa.)  
 Brentwood (See Pittsburgh-South Hills, Pa.)  
 Bridgeville (See Pittsburgh-South Hills, Pa.)  
 Broomall (See Philadelphia, Pa.-Delco)  
 Bryn Mawr (See Philadelphia, Pa.-Main Line)  
 Camp Hill (See Harrisburg-Carlisle, Pa.)  
 Carlisle (See Harrisburg-Carlisle, Pa.)  
 Carnegie (See Pittsburgh-South Hills, Pa.)  
 Chartiers Valley (See Pittsburgh-South Hills, Pa.)  
 Cheltenham (See Philadelphia, Pa.-Main Line)  
 Chester (See Philadelphia, Pa.-Delco)  
 Coatesville (See Philadelphia, Pa.-Delco)  
 Cynwyd (See Philadelphia, Pa.-Main Line)  
 Devon (See Philadelphia, Pa.-Main Line)  
 Dormont (See Pittsburgh-South Hills, Pa.)  
 Drexel Hill (See Philadelphia, Pa.-Delco)  
 Edgewood (See Pittsburgh, Pa.)  
 Fox Chapel (See Pittsburgh, Pa.)  
 Glenshaw (See Pittsburgh, Pa.)  
 Gradyville (See Philadelphia-Delco)  
 Greentree (See Pittsburgh-South Hills, Pa.)  
 Harrisburg (See Harrisburg-Carlisle, Pa.)  
 Haverford (See Philadelphia, Pa.-Main Line)  
 Havertown (See Philadelphia, Pa.-Delco)  
 Hershey (See Harrisburg-Carlisle, Pa.)  
 Jenkintown (See Philadelphia, Pa.-Main Line)  
 Kennett Square (See Philadelphia, Pa.-Delco)  
 Lansdowne (See Philadelphia, Pa.-Delco)  
 Lemoyne (See Harrisburg-Carlisle, Pa.)  
 Lewisburg (See Central Pa.)  
 Lima (See Philadelphia, Pa.-Delco)  
 McKeesport (See Pittsburgh, Pa.)  
 Mechanicsburg (See Harrisburg-Carlisle, Pa.)  
 Media (See Philadelphia, Pa.-Delco)  
 Milton (See Central Pa.)  
 Mt. Lebanon (See Pittsburgh-South Hills, Pa.)  
 Moynan (See Philadelphia, Pa.-Delco)  
 Norberth (See Philadelphia, Pa.-Main Line)  
 New Cumberland (See Harrisburg-Carlisle, Pa.)  
 Newton Square (See Philadelphia, Pa.-Delco)  
 Oakmont (See Pittsburgh, Pa.)  
 Paoli (See Philadelphia, Pa.-Main Line)  
 Perrysville (See Pittsburgh, Pa.)  
 Peters Township (See Pittsburgh-South Hills)  
 Philadelphia (See Philadelphia, Pa.-Delco)  
 Pittsburgh (See either Pittsburgh, Pa., or Pittsburgh-South Hills)  
 Pleasant Hills (See Pittsburgh-South Hills, Pa.)  
 Radnor (See Philadelphia, Pa.-Main Line)  
 Roselynn Farms (See Pittsburgh-South Hills, Pa.)  
 Rosemont (See Philadelphia, Pa.-Main Line)  
 Rutherford Heights (See Harrisburg-Carlisle, Pa.)  
 Sewickley (See Pittsburgh, Pa.)  
 Springfield (See Philadelphia, Pa.-Delco)  
 State College (See State College, Pa.)  
 Strafford (See Philadelphia, Pa.-Main Line)  
 Sunbury (See Central Pa.)  
 Swarthmore (See Philadelphia, Pa.-Delco)  
 Thornburg (See Pittsburgh-South Hills, Pa.)  
 University Park (See State College, Pa.)  
 Upper Darby (See Philadelphia, Pa.-Delco)  
 Upper St. Clair Twp. (See Pittsburgh-South Hills, Pa.)  
 Villanova (See Philadelphia, Pa.-Main Line)  
 Wallingford (See Philadelphia, Pa.-Delco)  
 Wayne (See Philadelphia, Pa.-Main Line)  
 Wilkinsburg (See Pittsburgh, Pa.)  
 Woodlyn (See Philadelphia-Delco)  
 Wyncote (See Philadelphia, Pa.-Main Line)  
 Wynnewood (See Philadelphia, Pa.-Main Line)  
 West Chester (See Philadelphia, Pa.-Delco)

## Clubs and Chairmen

## Northern New Jersey—

*Mrs. J. L. Roth*, 56 Spring Brook Rd., Morristown, N.J. 07960—  
 Basking Ridge, Bernardville, Boonton, Chatham, Convent Station,  
 Denville, Dover, Florham Park, Irvington, Livingston,  
 Madison, Maplewood, Mendham, Milburn, Morris Plains, Morristown,  
 Mountain Lakes, Murray Hill, Northfield, Parsippany,

Roseland, Short Hills, Springfield, Summit, The Oranges, Whippany.  
*Mrs. C. A. Poebel*, 59 Avon Dr., Essex Fells, N.J. 07020—Cedar  
 Grove, Clifton, Essex Fells, Glen Ridge, Hackensack, Hasbrouck  
 Heights, Little Falls, Montclair, Nutley, Rockaway, The Cald-  
 wells, Verona, Wharton.

Mrs. A. C. Pennewell, 728 Oak Ave., Westfield, N.J. 07090—Berkeley Heights, Clark, Crawford, Duncellen, Elizabeth, Fanwood, Highland Park, Metuchen, Millington, Mountainside, New Brunswick, New Providence, Princeton, Scotch Plains, The Plainfields, The Roselles, Union, Watchung, Westfield.  
 Ridgewood, N.J.—Mrs. W. P. Kraft, 674 N. Monroe St., Ridgewood, N.J. 07450  
 Southern New Jersey—Linda Githens Hartman, Dorann Apts. C-1, 404 Old Broadway, Westville, N.J.  
 Albany, N.Y.—Mrs. Horace Evans, 65 Highland Dr., Albany, N.Y. 12203  
 Buffalo, New York—Mrs. John C. Barber, 329 Lamarck Dr., Snyder, N.Y. 14226  
 Long Island-North Shore, N.Y.—Mrs. Willis Wright, 92 Shadyside Ave., Port Washington, N.Y.  
 New York City, N.Y.—Kay Wight, 450 E. 63rd St., New York, N.Y.  
 \*Mid-Hudson Valley, N.Y.—Mrs. Robert Berray, Millbrook, N.Y.  
 Rochester, N.Y.—Mrs. Ronald Swenson, 6 Alberta Dr., Penfield, New York 14526  
 Rockland County, N.Y.—Mrs. Marguerite G. Brown, Gedney St., Rivercrest Apts. 2P, Nyack, N.Y.

Schenectady, N.Y.—Mrs. Kenneth Buhrmaster, 809 Charles St., Scotia, N.Y. and Mrs. Whitman Ridgway, 921 Morgan Ave., Schenectady, N.Y. 12309  
 Syracuse, N.Y.—Judy Ferrara, #7 Aberdeen House, Hollyrood Park, Liverpool, N.Y. 13088  
 Westchester County, N.Y.—Mrs. Paul E. Strohm, 74 Seven Bridges Rd., Chappaqua, N.Y. 10514  
 Central Pennsylvania—Mrs. Thomas Miles, College Park, Lewisburg, Pa.  
 Harrisburg-Carlisle, Pa.—Mrs. Robert F. Rhodes, 6061 Cherry Hill Rd., Harrisburg, Pa. 17111  
 Philadelphia, Pa.-Delco—Mrs. Robert Daly, 195 Sycamore Lane, Wallingford, Pa. 19086  
 Philadelphia, Pa.-Main Lane—Mrs. Robert G. Link, 306 Burton Rd., Oreland, Pa. 19075  
 Pittsburgh, Pa.—Mrs. George Thompson, 705 Eleventh St., Oakmont, Pa. 15139  
 Pittsburgh-South Hills, Pa.—Mrs. Marsh Lancaster, 112 Amesbury Dr., Upper St. Clair, Pittsburgh, Pa. 15241  
 State College, Pa.—Mrs. Robert K. Murray, 1222 Old Boaldsburg Rd., State College, Pa.

## GAMMA PROVINCE

**OHIO**  
 Akron (See Akron, Ohio)  
 Albany (See Athens, Ohio)  
 Alpha (See Dayton, Ohio)  
 Alexandria (See Newark-Granville Ohio)  
 Amberley (See Cincinnati, Ohio)  
 Amesville (See Athens, Ohio)  
 Athens (See Athens, Ohio)  
 Avon (See Cleveland West, Ohio)  
 Avon Lake (See Cleveland West, Ohio)  
 Barberton (See Akron, Ohio)  
 Bath (See Akron, Ohio)  
 Bay Village (See Cleveland West, Ohio)  
 Beachwood (See Cleveland East, Ohio)  
 Bedford (See Cleveland East, Ohio)  
 Bellaire (See Ohio Valley, Ohio)  
 Bellbrook (See Dayton, Ohio)  
 Bellfountain (See Springfield)  
 Berea (See Cleveland West, Ohio)  
 Bexley (See Columbus, Ohio)  
 Blue Ash (See Cincinnati, Ohio)  
 Boardman (See Youngstown-Warren, Ohio)  
 Brecksville (See Cleveland West, Ohio)  
 Bridgeport (See Ohio Valley, Ohio)  
 Brookville (See Dayton, Ohio)  
 Canal Winchester (See Columbus, Ohio)  
 Canfield (See Youngstown-Warren, Ohio)  
 Canton (See Canton, Ohio)  
 Centerville (See Dayton, Ohio)  
 Chagrin Falls (See Cleveland East, Ohio)  
 Chardon (See Cleveland East, Ohio)  
 Chesterland (See Cleveland East, Ohio)  
 Cincinnati (See Cincinnati, Ohio)  
 Clayton (See Dayton, Ohio)  
 Cleveland (See Cleveland East, Ohio)  
 Cleveland (West Side) (See Cleveland West, Ohio)  
 Cleveland Hts. (See Cleveland East, Ohio)  
 Clinton (See Akron, Ohio)  
 Columbia Station (See Cleveland West, Ohio)  
 Columbus (See Columbus, Ohio)  
 Copley (See Akron, Ohio)  
 Cortland (See Youngstown-Warren, Ohio)  
 Cuyahoga Falls (See Akron, Ohio)  
 Dayton (See Dayton, Ohio)  
 Deer Park (See Cincinnati, Ohio)  
 Delaware (See Central Ohio)  
 De Graf (See Springfield)  
 Dublin (See Columbus, Ohio)  
 East Cleveland (See Cleveland East, Ohio)  
 Eaton (See Richmond, Indiana)  
 Englewood (See Dayton, Ohio)  
 Euclid (See Cleveland East, Ohio)  
 Fairborn (See Dayton, Ohio)  
 Fairfield (See Hamilton, Ohio)  
 Fairview Park (See Cleveland West, Ohio)

Finneytown (See Cincinnati, Ohio)  
 Franklin (See Dayton, Ohio)  
 Gahanna (See Columbus, Ohio)  
 Gallion (See Columbus, Ohio)  
 Garfield Hts. (See Cleveland East, Ohio)  
 Gates Mills (See Cleveland East, Ohio)  
 Germantown (See Dayton, Ohio)  
 Girard (See Youngstown-Warren, Ohio)  
 Glendale (See Cincinnati, Ohio)  
 Grandview (See Columbus, Ohio)  
 Granville (See Newark-Granville, Ohio)  
 Greenhills (See Cincinnati, Ohio)  
 Greenville (See Dayton, Ohio)  
 Grove City (See Columbus, Ohio)  
 Groveport (See Columbus, Ohio)  
 Hamilton (See Hamilton, Ohio)  
 Heath (See Newark-Granville)  
 Hilliards (See Columbus, Ohio)  
 Hubbard (See Youngstown-Warren, Ohio)  
 Hudson (See Akron, Ohio)  
 Indian Hill (See Cincinnati, Ohio)  
 Johnstown (See Newark-Granville)  
 Jamestown (See Springfield)  
 Kent (See Akron, Ohio)  
 Kettering (See Dayton, Ohio)  
 Lakewood (See Cleveland West, Ohio)  
 Lancaster (See Columbus)  
 London (See Springfield)  
 Logan (See Athens, Ohio)  
 Louisville (See Canton, Ohio)  
 Loveland (See Cincinnati, Ohio)  
 Lyndhurst (See Cleveland East, Ohio)  
 Madeira (See Cincinnati, Ohio)  
 Maple Hts. (See Cleveland East, Ohio)  
 Mariemont (See Cincinnati, Ohio)  
 Marion (See Central Ohio)  
 Martins Ferry (See Ohio Valley, Ohio)  
 Marysville (See Central Ohio)  
 Massillon (See Akron, Ohio)  
 Maumee (See Toledo, Ohio)  
 Mayfield (See Cleveland East, Ohio)  
 Mechanicsburg (See Springfield)  
 Medina (See Akron, Ohio)  
 Miamisburg (See Dayton, Ohio)  
 Middleport (See Athens, Ohio)  
 Milford (See Cincinnati, Ohio)  
 Mogadore (See Akron, Ohio)  
 Mt. Healthy (See Cincinnati, Ohio)  
 Mt. Washington (See Cincinnati, Ohio)  
 Monroe Falls (See Akron, Ohio)  
 Nelsonville (See Athens, Ohio)  
 Newark (See Newark-Granville, Ohio)  
 New Carlisle (See Dayton, Ohio)  
 New Paris (See Richmond, Indiana)  
 Niles (See Youngstown-Warren, Ohio)  
 North Canton (See Canton, Ohio)  
 North College Hill (See Cincinnati, Ohio)

North Olmstead (See Cleveland West, Ohio)  
 Norwood (See Cincinnati, Ohio)  
 Oakwood (See Dayton, Ohio)  
 Olmsted Falls (See Cleveland West, Ohio)  
 Orange (See Cleveland East, Ohio)  
 Painesville (See Cleveland East, Ohio)  
 Pataskala (See Newark-Granville)  
 Parma (See Cleveland West, Ohio)  
 Parma Hts. (See Cleveland West, Ohio)  
 Peninsula (See Akron, Ohio)  
 Pepper Pike (See Cleveland East, Ohio)  
 Perrysburg (See Toledo, Ohio)  
 Powell (See Columbus, Ohio)  
 Philipsburg (See Dayton, Ohio)  
 Pomeroy (See Athens, Ohio)  
 Penkington (See Columbus, Ohio)  
 Reynoldsburg (See Columbus, Ohio)  
 Rocky River (See Cleveland West, Ohio)  
 St. Clairsville (See Ohio Valley, Ohio)  
 Shaker Hts. (See Cleveland East, Ohio)  
 Silver Lake (See Akron, Ohio)  
 South Charleston (See Springfield, Ohio)  
 South Euclid (See Cleveland East, Ohio)  
 Spring Valley (See Dayton, Ohio)  
 Springfield (See Springfield, Ohio)  
 Steubenville (See Ohio Valley, Ohio)  
 Stow (See Akron, Ohio)  
 Sylvania (See Toledo, Ohio)  
 Tallmadge (See Akron, Ohio)  
 Terrace Park (See Cincinnati, Ohio)  
 Tipp City (See Dayton, Ohio)  
 Toledo (See Toledo, Ohio)  
 Trotwood (See Dayton, Ohio)  
 Troy (See Dayton, Ohio)  
 University Heights (See Cleveland East, Ohio)  
 Upper Arlington (See Columbus, Ohio)  
 Urbana (See Springfield, Ohio)  
 Utica (Newark-Granville)  
 Vandalia (See Dayton, Ohio)  
 Wadsworth (See Akron, Ohio)  
 Warren (See Youngstown-Warren, Ohio)  
 Warrensville Heights (See Cleveland East, Ohio)  
 West Carrollton (See Dayton, Ohio)  
 West Milton (See Dayton, Ohio)  
 Westerville (See Columbus, Ohio)  
 Westlake (See Cleveland West, Ohio)  
 Whitehall (See Columbus, Ohio)  
 Wilmington (See Dayton, Ohio)  
 Worthington (See Columbus, Ohio)  
 Wyoming (See Cincinnati, Ohio)  
 Yellow Springs (See Springfield, Ohio)  
 Youngstown (See Youngstown-Warren, Ohio)  
 Xenia (See Dayton, Ohio)

## Clubs and Chairmen

Akron, Ohio—Mrs. A. J. Heston, 639 Roslyn Ave., Akron, Ohio  
 Athens, Ohio—Mrs. George Drach, 42 Avon Pl., Athens, Ohio 45701  
 Canton, Ohio—Mrs. N. W. Noel, 4720, 20th St., N.W., Canton, Ohio  
 Central Ohio—Mrs. John Cooke, 69 Hutchinson Rd., Worthington, Ohio

Cincinnati, Ohio—Mrs. John P. Siegfried, 726 Myrtle Ave., Terrace Park, Ohio 45174  
 Cleveland-East, Ohio—Mrs. J. Dvaid Hunter, 16333 Greyton Rd., East Cleveland, Ohio 44112  
 Cleveland-West, Ohio—Mrs. Theodore L. Cruse, 1040 Nicholson Ave., Lakewood, Ohio 44107

Columbus, Ohio—Mrs. John Heath, 3796 Patricia Dr., Columbus, Ohio 43221  
 Dayton, Ohio—Mrs. Robert Neff, Jr., 7126 Harshmanville Rd., Dayton, Ohio 45424  
 Hamilton, Ohio—Mrs. Ralph Hull, 85 Avon Dr., Hamilton, Ohio 45013  
 Newark-Granville, Ohio—Mrs. Don E. Smith, 49 N. 13th St., Newark, Ohio and Mrs. Fred L. Preston, 120 E. Elm St., Granville, Ohio 43023

Wheeling W.Va.—Ohio Valley—Mrs. H. Mendet Spears, 114 Elm Crest Dr., Wheeling, W.Va.  
 Springfield, Ohio—Mrs. Halsey Bosart, 1925 Audubon Park Dr., Springfield, Ohio 45504  
 Toledo, Ohio—Mrs. Fed Henning, 5867 Graystone Dr., Sylvania, Ohio  
 Youngstown, Ohio—Mrs. Wm. Wood, 2764 Reeves Rd. N.E., Warren, Ohio.

## DELTA PROVINCE

## DELAWARE

State of Delaware (See Wilmington, Del.)

## DISTRICT OF COLUMBIA

Washington D.C. (See Washington, D.C.)

## MARYLAND

Baltimore (See Baltimore, Md.)  
 Bethesda (See Maryland-D.C. Suburban)  
 Catonsville (See Baltimore, Md.)  
 Chevy Chase (See Maryland-D.C. Suburban)  
 Cockeysville (See Baltimore, Md.)  
 Dundalk (See Baltimore, Md.)  
 Essex (See Baltimore, Md.)  
 Kensington (See Maryland-D.C. Suburban)  
 Lutherville (See Baltimore, Md.)  
 Pikesville (See Baltimore, Md.)  
 Prince Georges County (See Maryland-D.C. Suburban)  
 Ruxton (See Baltimore, Md.)  
 Silver Spring (See Maryland-D.C. Suburban)  
 Sudbrook Park (See Maryland-D.C. Suburban)  
 Timonium (See Baltimore, Md.)  
 Towson (See Baltimore, Md.)  
 Upper Montgomery County (See Maryland-D.C. Suburban)  
 Wheaton (See Maryland D.C.-Suburban)

## NORTH CAROLINA

Chapel Hill (See Chapel Hill, N.C.)  
 Charlotte (See Charlotte, N.C.)  
 Gastonia (See Charlotte, N.C.)  
 Pittsboro (See Chapel Hill, N.C.)

## SOUTH CAROLINA

Blythewood (See Columbia, S.C.)  
 Cayce (See Columbia, S.C.)

Columbia (See Columbia, S.C.)  
 Dentsville (See Columbia, S.C.)  
 Hopkins (See Columbia, S.C.)  
 West Columbia (See Columbia, S.C.)

## VIRGINIA

Alexandria (See Northern Va.)  
 Annandale (See Northern Va.)  
 Arlington (See Northern Va.)  
 Bon Air (See Richmond, Va.)  
 Big Stone Gap (See Blue Ridge, Tenn.)  
 Bristol (See Blue Ridge, Tenn.)  
 Chesapeake (See Norfolk, Va.)  
 Churchland (See Norfolk, Va.)  
 Dryden (See Blue Ridge, Tenn.)  
 Fairfax (See Northern Va.)  
 Falls Church (See Northern Va.)  
 Hamilton (See Northern Va.)  
 Hampton (See Hampton Roads)  
 Hampton Roads (See Hampton Roads, Va.)  
 Herndon (See Northern Va.)  
 Highland Springs (See Richmond, Va.)  
 Lebanon (See Blue Ridge, Tenn.)  
 Lorton (See Northern Va.)  
 McLean (See Northern Va.)  
 Newport News (See Hampton Roads, Va.)  
 Norfolk (See Norfolk, Va.)  
 Portsmouth (See Norfolk, Va.)  
 Richmond (See Richmond, Va.)  
 Roanoke (See Roanoke, Va.)  
 Salem (See Roanoke, Va.)  
 Sandston (See Richmond, Va.)  
 Springfield (See Northern Va.)  
 Vienna (See Northern Va.)  
 Williamsburg (See Hampton Roads, Va.)  
 Vinton (See Roanoke, Va.)  
 Virginia Beach (See Norfolk, Va.)

## WEST VIRGINIA

Alderson (See Southern W.Va.)  
 Beckley (See Southern W.Va.)  
 Bluefield (See Southern W.Va.)  
 Bridgeport (See Clarksburg, W.Va.)  
 Bristol (See Clarksburg, W.Va.)  
 Buckhannon (See Clarksburg, W.Va.)  
 Charleston (See Charleston, W.Va.)  
 Clarksburg (See Clarksburg, W.Va.)  
 Clendenin (See Charleston, W.Va.)  
 Dunbar (See Charleston, W.Va.)  
 East Bank (See Charleston, W.Va.)  
 Fayetteville (See Southern W.Va.)  
 Grafton (See Clarksburg, W.Va.)  
 Hinton (See Southern W.Va.)  
 Lewisburg (See Southern W.Va.)  
 Lumberport (See Clarksburg, W.Va.)  
 Marmet (See Charleston, W.Va.)  
 Morgantown (See Morgantown, W.Va.)  
 Moundsville (See Ohio Valley, Ohio)  
 Mt. Hope (See Southern W.Va.)  
 Mullins (See Southern W.Va.)  
 Nitro (See Charleston, W.Va.)  
 Oak Hill (See Southern W.Va.)  
 Philippi (See Clarksburg, W.Va.)  
 Princeton (See Southern W.Va.)  
 Rainelle (See Southern W.Va.)  
 Ronceverte (See Southern W.Va.)  
 St. Albans (See Charleston, W.Va.)  
 Salem (See Clarksburg, W.Va.)  
 Shinston (See Clarksburg, W.Va.)  
 South Charleston (See Charleston, W.Va.)  
 Weirton (See Ohio Valley, Ohio)  
 Welch (See Southern W.Va.)  
 Wellsburg (See Ohio Valley, Ohio)  
 West Union (See Clarksburg, W.Va.)  
 Weston (See Clarksburg, W.Va.)  
 Wheeling (See Ohio Valley, Ohio)  
 White Sulphur Springs (See Southern W.Va.)

## Clubs and Chairmen

Washington, D.C.—Mrs. Val C. Sherman, 5812 Highland Dr., Chevy Chase, Md. 20015  
 Wilmington, Del.—Mrs. Edward F. Lang, 16 Granite Rd., Alapocas, Wilmington, Del. 19803  
 Baltimore, Md.—Mrs. F. D. Naylor, Jr., 401 Hawthorne Rd., Baltimore, Md. 21210  
 Maryland D.C. Suburban (Marianne Reid Wild Alum. Club) (Kensington, Silver Spring) Mrs. Charles H. Cissel, 11012 Glueck Lane, Kensington, Md., (Bethesda, Chevy Chase) Mrs. Floyd Willis, III, 12303 Braxfield Court, Apt. 8, Rockville, Md. 20852 (Hyattsville, College Park, Prince Georges County) Mrs. George Sampson, 9100 Piney Branch Rd., Silver Spring, Md. (Rockville, Gaithersburg) Mrs. Warren G. Bennett, 214 Oakton Rd., Gaithersburg, Md. 20760  
 General Chairman—Mrs. Charles H. Cissel, 11012 Glueck Lane, Kensington, Md.  
 Chapel Hill, N.C.—Mrs. J. Kemp Jones, 104 North Boundary St., Chapel Hill, N.C. 27514  
 Charlotte, N.C.—Mrs. J. S. Neblett, 317 McAlway Rd., Charlotte, N.C. 28211  
 Columbia, S.C.—Mrs. Donald O. Newnham, 1620 Luster Lane, Columbia, S.C. 29210  
 Hampton Roads, Va.—Mrs. J. W. Hornsby, Jr., 210 Dogwood Dr., Newport News, Va. 23606

Northern Va.—(McLean-Vienna) Mrs. J. W. Cassidy, 6709 Dean Dr., McLean, Va. 22101  
 (Alexandria-Fairfax County) Miss Carol Bowersock, 820 Herbert Springs Rd., Alexandria, Va. 22308  
 (Arlington-Falls Church) Mrs. Fred Woodruff, 2829 W. George Mason Rd., Falls Church, Va. 22046  
 (Annandale-Springfield) Mrs. Donald Houghton, 3729 Camelot Dr., Annandale, Va. 22003  
 Norfolk, Va.—Mrs. Edward Baird, Jr., 1215 Manchester Ave., Norfolk, Va. 23508  
 Richmond, Va. (May L. Keller Alum. Club)—Mrs. W. O. Nelson, Jr., 7639 Idlewild, Richmond, Va.  
 Roanoke Va.—Mrs. Charles Mayhew, 112 Serpentine Rd., S.W., Roanoke, Va.  
 Charleston, W.Va.—Mrs. Archie O. Morris, 250 Oakwood Rd., Charleston, W.Va. 25314  
 Clarksburg, W.Va.—Mrs. J. Bond Davis, South Dale Ave., Salem, W.Va.  
 Morgantown, W.Va.—Mrs. Brooks Smith, 447 Jefferson St., Morgantown, W.Va. 26505  
 Southern W.Va.—Mrs. Floyd Sayre, 411 Woodlawn Ave., Beckley W.Va. 25801 and Mrs. W. A. Burton, R.R. #1, Box 87, Princeton, W.Va.

## EPSILON PROVINCE

MICHIGAN  
 Ada (See Grand Rapids, Mich.)  
 Allen Park (See Detroit, Mich.)  
 Ann Arbor (See Ann Arbor, Mich.)  
 Augusta (See Southwestern Mich.)  
 Battle Creek (See Southwestern Mich.)

Berkeley (See North Woodward, Mich.)  
 Birmingham (See Bloomfield Hills, Mich.)  
 Bloomfield Hills (See Bloomfield Hills, Mich.)  
 Brooklyn (See Jackson, Mich.)  
 Chelsea (See Ann Arbor, Mich.)

Clark Lake (See Jackson, Mich.)  
 Clawson (See North Woodward, Mich.)  
 Cranbrook (See Bloomfield Hills, Mich.)  
 Dearborn (See Detroit, Mich.)  
 Detroit (See either Detroit or Grosse Pointe, Mich.)

Bullock Creek, Mich. (See Midland, Mich.)  
 Coleman, Mich. (See Midland, Mich.)  
 Dexter (See Ann Arbor, Mich.)  
 East Grand Rapids (See Grand Rapids, Mich.)  
 East Lansing (See Lansing-East Lansing, Mich.)  
 Farmington (See Detroit, Mich.)  
 Freeland, Mich. (See Midland, Mich.)  
 Ferndale (See North Woodward, Mich.)  
 Franklin (See Bloomfield Hills, Mich.)  
 Garden City (See Detroit, Mich.)  
 Grand Haven (See Grand Rapids, Mich.)  
 Grand Rapids (See Grand Rapids, Mich.)  
 Grandville (See Grand Rapids, Mich.)  
 Grass Lake (See Jackson, Mich.)  
 Grosse Pointe (See Grosse Pointe, Mich.)  
 Grosse Pointe City (See Grosse Pointe, Mich.)  
 Grosse Pointe Farms (See Grosse Pointe, Mich.)  
 Grosse Pointe Park (See Grosse Pointe, Mich.)  
 Grosse Pointe Shores (See Grosse Pointe, Mich.)  
 Grosse Pointe Woods (See Grosse Pointe, Mich.)  
 Harper Woods (See Grosse Pointe, Mich.)  
 Hazel Park (See North Woodward, Mich.)  
 Hickory Corners (See Southwestern, Mich.)  
 Holland (See Grand Rapids, Mich.)  
 Howell (See Ann Arbor, Mich.)

Huntington Woods (See North Woodward, Mich.)  
 Inkster (See Detroit, Mich.)  
 Jackson (See Jackson, Mich.)  
 Kingswood School (See Bloomfield Hills, Mich.)  
 Lansing (See Lansing-East Lansing, Mich.)  
 Lathrup Village (See North Woodward, Mich.)  
 Lincoln Park (See Detroit, Mich.)  
 Livonia (See Detroit, Mich.)  
 Madison Heights (See North Woodward, Mich.)  
 Manchester (See Ann Arbor, Mich.)  
 Marshall (See Southwestern, Mich.)  
 Meridian, Mich. (See Midland, Mich.)  
 Michigan Center (See Jackson, Mich.)  
 Midland (See Midland, Mich.)  
 Nankin (See Detroit, Mich.)  
 Niles (See South Bend-Mishawaka, Ind.)  
 Oak Park (See North Woodward, Mich.)  
 Okemos (See Lansing-East Lansing, Mich.)  
 Orchard Lake (See Bloomfield Hills, Mich.)  
 Parma (See Jackson, Mich.)  
 Pleasant Ridge (See North Woodward, Mich.)  
 Plymouth (See Ann Arbor, Mich.)  
 Pontiac (See Bloomfield Hills, Mich.)  
 Redford (See Detroit, Mich.)  
 Rochester (See Bloomfield Hills, Mich.)  
 Rockford (See Grand Rapids, Mich.)  
 Royal Oak (See North Woodward, Mich.)  
 St. Clair Shores (See Grosse Pointe, Mich.)

Southfield (See North Woodward, Mich.)  
 South Lyon (See Ann Arbor, Mich.)  
 Spring Lake (See Grand Rapids, Mich.)  
 Troy (See Bloomfield Hills, Mich.)  
 Whitmore Lake (See Ann Arbor, Mich.)  
 Ypsilanti (See Ann Arbor, Mich.)

## CANADA

Agincourt, Ontario (See Toronto, Ont. Canada)  
 Ancaster, Ontario (See Hamilton, Ont. Canada)  
 Burlington, Ontario (See Hamilton, Ont. Canada)  
 Dundas Ontario (See Hamilton, Ont. Canada)  
 Hamilton, Ontario (See Hamilton, Ont. Canada)  
 King, Ontario (See Toronto, Ont. Canada)  
 London, Ontario (See London, Ont. Canada)  
 Maple, Ontario (See Toronto, Ont. Canada)  
 Oakville, Ontario (See Toronto, Ont. Canada)  
 Port Credit, Ontario (See Toronto, Ont. Canada)  
 Richmond Hills, Ontario (See Toronto, Ont. Canada)  
 Thornhill, Ontario (See Toronto, Ont. Canada)  
 Toronto, Ontario (See Toronto, Ont. Canada)

## Clubs and Chairmen

Ann Arbor, Mich.—Mrs. Rudolph Reichert, Jr., 1046 Baldwin, Ann Arbor, Mich.  
 Bloomfield Hills, Mich.—Mrs. G. T. Christiansen, 425 Fairfax, Birmingham, Mich.  
 Birmingham-Seaholm High School—Mrs. Wm. Douglas, 215 Fairfax, Birmingham, Mich.  
 Birmingham Groves High School—Mrs. Harry Vibbert, 18245 Buckingham, Birmingham, Mich.  
 Bloomfield Hills High School—Mrs. Philip Bartlett, 964 Dursley, Bloomfield Hills, Mich.  
 Kingswood School—Mrs. Frazer Hilder, 2682 Endsleigh Dr., Birmingham, Mich.  
 Birmingham-Marion High School—Mrs. Sidney W. Smith, 210 Abbey, Birmingham, Mich.  
 West Bloomfield High School—Mrs. R. H. Maseow, 6553 Heather Heath Lane, Birmingham, Mich.  
 Detroit-Dearborn, Mich.—Chairman—Mrs. Marvin Stucky, 24864 Winona, Dearborn, Mich.  
 (Allen Park, Garden City, Inkster, Lincoln Park, Grosse Ile.) Mrs. Marvin Stucky, 24864 Winona, Dearborn, Mich.  
 (Detroit, Redford) Mrs. L. E. Doerr, Jr., 16834 Shaftsbury, Detroit, Mich.  
 (Dearborn, Dearborn Heights,) Mrs. Thomas Case, 24751 Winona, Dearborn, Mich.

(Farmington) Mrs. Harvey Chapman, 33624 Hillcrest, Farmington, Mich.  
 (Nankin, Livonia) Mrs. John MacDonald, 33990 Oakdale, Livonia, Mich.  
 Grand Rapids, Mich.—Mrs. H. E. Frankie, 861 Bellclaire S.E., Grand Rapids, Mich. 49506  
 Grosse Pointe, Mich.—Grosse Pointe High School, Mrs. Wayne Jens, 1246 Balfour, Grosse Pointe, Mich. All other schools: Mrs. Carol Meier, 1898 Lochmoore, Grosse Pointe, Mich. 48236  
 Jackson, Mich.—Mrs. Paul K. Young, 1202 Hampton Dr., Jackson, Mich. 49203  
 Lansing-East Lansing, Mich.—Mrs. Donovan Eastin, 1251 Mulberry, E. Lansing, Mich.  
 Midland, Mich.—Mrs. M. T. Badley, 1207 Crescent, Midland, Mich.  
 North Woodward, Mich.—Mrs. Byron Converse, 22536 Metamora Dr., Birmingham, Mich. 48010  
 Southwestern, Mich.—Mrs. Donald Keaton, 209 Country Club Blvd., Battle Creek, Mich.  
 Hamilton, Ont., Canada—Mrs. C. B. Schmuck, 22 Cait Court, Ancaster, Ont., Canada  
 London, Ontario, Canada—Mrs. Ted Baldwin, 1166 Adelaide St. N., London, Ont., Canada  
 Toronto, Ont., Canada—Mrs. Gordon H. Lennard, 49 Daneswood Rd., Toronto 12, Ont., Canada

## ZETA PROVINCE

INDIANA  
 Albany (See Muncie, Ind.)  
 Alexandria (See Anderson, Ind.)  
 Anderson (See Anderson, Ind.)  
 Bargersville, (See Franklin, Ind.)  
 Bedford (See Bloomington, Ind.)  
 Beech Grove (See Indianapolis, Ind.)  
 Bloomfield (See Bloomington, Ind.)  
 Bloomington (See Bloomington, Ind.)  
 Boonville (See Southwestern, Ind.)  
 Boston (See Richmond, Ind.)  
 Brazil (See Greencastle, Ind.)  
 Bristol (See Elkhart, Ind.)  
 Cambridge City (See Richmond, Ind.)  
 Carmel (See Indianapolis, Ind.)  
 Centerville (See Richmond, Ind.)  
 Chesterfield (See Anderson, Ind.)  
 Clifford (See Columbus, Ind.)  
 Clinton (See Terre Haute, Ind.)  
 Columbus (See Columbus, Ind.)  
 Connersville (See Richmond, Ind.)  
 Crown Point (See Gary, Ind.)  
 Dyer (See Hammond, Ind.)  
 East Chicago (See Hammond, Ind.)  
 Edinburg (See Franklin, Ind.)  
 Elkhart (See Elkhart, Ind.)  
 Evansville (See Southwestern, Ind.)  
 Ft. Wayne (See Ft. Wayne, Ind.)  
 Franklin (See Franklin, Ind.)  
 Gary (See Gary, Ind.) Goshen (See Elkhart, Ind.)  
 Greencastle (See Greencastle, Ind.)

Greensburg (See Southeastern, Ind.)  
 Greenwood (See Southport, Ind.)  
 Griffith (See Hammond, Ind.)  
 Hagerstown (See Richmond, Ind.)  
 Hammond (See Hammond, Ind.)  
 Hartford City (See Muncie, Ind.)  
 Highland (See Hammond, Ind.)  
 Hobart (See Gary, Ind.)  
 Hope (See Columbus, Ind.)  
 Indianapolis (See Indianapolis, Ind.)  
 Jasonville (See Bloomington, Ind.)  
 Kokomo (See Kokomo, Ind.)  
 Lafayette (See Lafayette, Ind.)  
 Lawrence (See Indianapolis, Ind.)  
 Liberty (See Richmond, Ind.)  
 Linton (See Bloomington, Ind.)  
 Martinsville (See Bloomington, Ind.)  
 Milroy (See Southeastern, Ind.)  
 Milton (See Richmond, Ind.)  
 Mishawaka (See South Bend-Mishawaka, Ind.)  
 Mount Vernon (See Southwestern, Ind.)  
 Muncie (See Muncie, Ind.)  
 Munster (See Hammond, Ind.)  
 New Augusta (See Indianapolis, Ind.)  
 New Harmony (See Southwestern, Ind.)  
 New Haven (See Ft. Wayne, Ind.)  
 Newcastle (See Muncie, Ind.)  
 Noblesville (See Indianapolis, Ind.)  
 Oakland City (See Southwestern, Ind.)  
 Ogdun Dunes (See Gary, Ind.)  
 Owensville (See Southwestern, Ind.)

Parker (See Muncie, Ind.)  
 Pendleton, (See Anderson, Ind.)  
 Peru (See Kokomo, Ind.)  
 Petersburg (See Southwestern, Ind.)  
 Portage (See Gary, Ind.)  
 Poseyville (See Southwestern, Ind.)  
 Princeton (See Southwestern, Ind.)  
 Richmond (See Richmond, Ind.)  
 Roanoke (See Ft. Wayne, Ind.)  
 Rushville (See Southwestern, Ind.)  
 St. John (See Hammond, Ind.)  
 St. Paul (See Southeastern, Ind.)  
 Seymour (See Bloomington, Ind.)  
 Schererville (See Hammond, Ind.)  
 Shelbyville (See Southeastern, Ind.)  
 South Bend (See South Bend-Mishawaka, Ind.)  
 Southport (See Southport, Ind.)  
 Southern Marian County (See Southport, Ind.)  
 Speedway (See Indianapolis, Ind.)  
 Sullivan (See Terre Haute, Ind.)  
 Terre Haute (See Terre Haute, Ind.)  
 Tipton (See Kokomo, Ind.)  
 Waldron (See Southeastern, Ind.)  
 West Lafayette (See Lafayette, Ind.)  
 West Terre Haute (See Terre Haute, Ind.)  
 Westfield (See Indianapolis, Ind.)  
 Whiteland (See Franklin, Ind.)  
 Whiting (See Hammond, Ind.)  
 Yorktown (See Muncie, Ind.)  
 Zionsville (See Indianapolis, Ind.)



## Clubs and Chairmen

Anderson, Ind.—Mrs. J. B. Brennan, 403 Northview Ct., Chesterfield, Ind.  
 Bloomington, Ind.—Mrs. Rex Grossman, 1322 Winfield Rd., Bloomington, Ind.  
 Columbus, Ind.—Mrs. Dean O'Connor, 3340 Nottingham Dr., Columbus, Ind. 47201  
 Elkhart, Ind.—Mrs. W. G. (Jr.) Krumwiede, 4109 Winding Water Lane, Elkhart, Ind.  
 Fort Wayne, Ind.—Mrs. Bruner, 4041 Warsaw St., Fort Wayne, Ind. 46806  
 Franklin, Ind.—Mrs. J. Vandivier, 228 N. Main St., Franklin, Ind. 46131  
 Gary, Ind.—Mrs. Louise Elish, 2201 W. 57th Ave., Gary, Ind.  
 Greencastle, Ind.—Mrs. John Whitaker, 602 E. Washington, Greencastle, Ind. 46135  
 \*Hammond, Ind.—Mrs. K. A. Bloos, 307 Webb St., Calumet City, Ill.

Indianapolis, Ind.—Mrs. Jack J. Flynn, 7616 Westfield Rd., Indianapolis, Ind. 46040  
 Kokomo, Ind.—Mrs. J. E. Anderson, 726 James Dr., Kokomo, Ind.  
 Lafayette, Ind.—Mrs. Robert L. Fell, 1501 Central St., Lafayette, Ind.  
 Muncie, Ind.—Mrs. Larry Helms, 2540 #6, White River Blvd., Muncie, Ind.  
 Richmond, Ind.—Mrs. Walter Crum, 411 S. 27th Ste., Richmond, Ind.  
 South Bend-Mishawaka, Ind.—Mrs. Richard DeCraene, 2717 MacArthur, South Bend, Ind.  
 Southeastern, Ind.—Mrs. Richard Moster, R.R. #4, Rushville, Ind.  
 Southwestern, Ind.—Mrs. John F. Berry, 3118 Washington Ave., Evansville, Ind. 47714  
 Southport, Ind.—Mrs. Robert Weddle, 4630 South Senate, Indianapolis, Ind.  
 Terre Haute, Ind.—Mrs. John Templeton, 824 Collett Ave., Terre Haute, Ind.

## ETA PROVINCE

**KENTUCKY**  
 Alexandria (See Cincinnati, Ohio)  
 Anchorage (See Louisville, Ky.)  
 Buechel (See Louisville, Ky.)  
 Covington (See Cincinnati, Ohio)  
 Cynthia (See Lexington, Ky.)  
 Danville (See Lexington, Ky.)  
 Fern Creek (See Louisville, Ky.)  
 Ft. Mitchell (See Cincinnati, Ohio)  
 Ft. Thomas (See Cincinnati, Ohio)  
 Frankfort (See Lexington, Ky.)  
 Georgetown (See Lexington, Ky.)  
 Harrods Creek (See Louisville, Ky.)  
 Jeffersonton (See Louisville, Ky.)  
 Lancaster (See Lexington, Ky.)  
 Lexington (See Lexington, Ky.)  
 Louisville (See Louisville, Ky.)  
 Mt. Sterling (See Lexington, Ky.)  
 Newport (See Cincinnati, Ohio)  
 Nicholasville (See Lexington, Ky.)

Okolona (See Louisville, Ky.)  
 Paris (See Lexington, Ky.)  
 Pewee Valley (See Louisville, Ky.)  
 Pleasure Ridge Park (See Louisville, Ky.)  
 Richmond (See Lexington, Ky.)  
 Stanford (See Lexington, Ky.)  
 Valley Station (See Louisville, Ky.)  
 Versailles (See Lexington, Ky.)  
 Winchester (See Lexington, Ky.)

## TENNESSEE

Bartlett (See Memphis, Tennessee)  
 Bolton (See Memphis, Tenn.)  
 Brentwood (See Nashville, Tenn.)  
 Bristol (See Blue Ridge, Tenn.)  
 Chattanooga (See Chattanooga, Tenn.)  
 Cleveland (See Chattanooga, Tenn.)  
 Collierville (See Memphis, Tenn.)  
 Donelson (See Nashville, Tenn.)

Dyersburg (See Memphis, Tenn.)  
 Franklin (See Nashville, Tenn.)  
 Frayser (See Memphis, Tenn.)  
 Gatlinburg (See Little Pigeon, Tenn.)  
 Germantown (See Memphis, Tenn.)  
 Hixon (See Chattanooga, Tenn.)  
 Johnson City (See Blue Ridge, Tenn.)  
 Kingsport (See Blue Ridge, Tenn.)  
 Knoxville (See Knoxville, Tenn.)  
 Lookout Mountain (See Chattanooga, Tenn.)  
 Maryville-Alcoa (See Knoxville, Tenn.)  
 Memphis (See Memphis, Tenn.)  
 Millington (See Memphis, Tenn.)  
 Nashville (See Nashville, Tenn.)  
 Pittman Center (See Little Pigeon, Tenn.)  
 Raleigh (See Memphis, Tenn.)  
 Sevierville (See Little Pigeon, Tenn.)  
 Signal Mountain (See Chattanooga, Tenn.)  
 Whitehaven (See Memphis, Tenn.)

## Clubs and Chairmen

Lexington, Ky.—Lucia Bridgforth, Royal Arms, Apt. 46 C, 2111 Lansill Rd., Lexington, Ky.  
 Louisville, Ky.—Mrs. Todd Hoon, 1029 Everett Ave., Apt. 9, Louisville, Ky.  
 Blue Ridge, Tenn.—Mrs. W. R. Ford, 3256 Ashley, Kingsport, Tenn.  
 Chattanooga, Tenn.—Miss Becky Evans—4107 Belvoir Dr., Chattanooga, Tenn.

\*Knoxville, Tenn.—  
 Little Pigeon, Tenn.—Mrs. Jack B. Henry, Marshall Woods, Sevierville, Tenn. 37862  
 Memphis, Tenn.—Mrs. James Kelly, 328 Pinewood St., Memphis, Tenn. 38117  
 Nashville, Tenn.—Mrs. Martin McNamara, 218 Deer Park Circle, Nashville, Tenn. 37205

## THETA PROVINCE

**ALABAMA**  
 Birmingham (See Birmingham, Ala.)  
 Greenville (See Montgomery-Anita Van de Voort Hudson)  
 Huntsville (See Huntsville, Ala.)  
 Mobile (See Mobile, Ala.)  
 Montgomery (See Montgomery, Ala.-Anita Van de Voort Hudson)  
 Muscle Shoals (See Muscle-Shoals Area)  
 Northport (See Tuscaloosa, Ala.)  
 Prattville (See Montgomery, Ala.-Anita Van de Voort Hudson)  
 Sheffield (See Muscle-Shoals Area)  
 Tuscaloosa (See Tuscaloosa, Ala.)  
 Tuscumbia (See Muscle-Shoals Area)  
 Wetumpka (See Montgomery-Anita Van de Voort Hudson)

**FLORIDA**  
 Altamonte Springs (See Orlando-Winter Park)  
 Apalachicola (See Tallahassee, Fla.)  
 Apopka (See Orlando-Winter Park, Fla.)  
 Atlantic Beach (See Jacksonville, Fla.)  
 Bal Harbour (See Miami, Fla.)  
 Belleair (See Clearwater, Fla.)  
 Boynton Beach (See West Palm Beach, Fla.)  
 Cape Kennedy (See Brevard County, Fla.)  
 Canova Beach (See Brevard County)  
 Carol City (See Miami, Fla.)  
 Carrabelle (See Tallahassee, Fla.)

Clearwater (See Clearwater, Fla.)  
 Clearwater Beach (See Clearwater, Fla.)  
 Cocoa (See Brevard County, Fla.)  
 Cocoa Beach (See Brevard County, Fla.)  
 Coconut Grove (See Miami, Fla.)  
 Coral Gables (See Miami, Fla.)  
 Dania (See Hollywood, Fla.)  
 Davie (See Ft. Lauderdale, Fla.)  
 Deerfield (See Ft. Lauderdale, Fla.)  
 De Funak (See Pensacola, Fla.)  
 De Land (See De Land, Fla.)  
 Dunedin (See Clearwater, Fla.)  
 Eau Gallie (See Brevard County, Fla.)  
 Eglin Field (See Pensacola, Fla.)  
 Florida Beach (See Brevard County)  
 Ft. Lauderdale (See Ft. Lauderdale, Fla.)  
 Ft. Walton (See Pensacola, Fla.)  
 Gainesville (See Gainesville, Fla.)  
 Golden Beach (See Miami, Fla.)  
 Grant (See Brevard County, Fla.)  
 Gulfport Beach (See St. Petersburg, Fla.)  
 Haines City (See Lakeland, Fla.)  
 Hallandale (See Hollywood, Fla.)  
 Harbor Bluffs (See Clearwater, Fla.)  
 Havana (See Tallahassee, Fla.)  
 Hialeah (See Miami, Fla.)  
 Hollywood (See Hollywood, Fla.)  
 Homestead (See Miami, Fla.)  
 Indianalantic (See Brevard Co., Fla.)  
 Indian Harbour Beach (See Brevard Co., Fla.)  
 Indian River City (See Brevard Co. Fla.)

Indian Rocks Beach (See Clearwater, Fla.)  
 Jacksonville (See Jacksonville, Fla.)  
 Jacksonville Beach (See Jacksonville, Fla.)  
 Kendall (See Miami, Fla.)  
 Key Biscayne (See Miami, Fla.)  
 Kissimmee (See Orlando-Winter Park, Fla.)  
 Lake Alfred (See Lakeland, Fla.)  
 Lakeland (See Lakeland, Fla.)  
 Lake Park (See West Palm Beach, Fla.)  
 Lake Worth (See West Palm Beach, Fla.)  
 Largo (See Clearwater, Fla.)  
 Lutz (See Tampa, Fla.)  
 Madeira Beach (See St. Petersburg, Fla.)  
 Maitland (See Orlando-Winter Park, Fla.)  
 Malabar (See Brevard Co.)  
 Mandarin (See Jacksonville, Fla.)  
 Margate (See Ft. Lauderdale, Fla.)  
 Melbourne (See Brevard Co., Fla.)  
 Melbourne Beach (See Brevard Co. Fla.)  
 Melbourne Shores (See Brevard Co., Fla.)  
 Melbourne Village (See Brevard Co., Fla.)  
 Merritt Island (See Brevard Co., Fla.)  
 Miami (See Miami, Fla.)  
 Miami Beach (See Miami, Fla.)  
 Miami Shores (See Miami, Fla.)  
 Miami Springs (See Miami, Fla.)  
 Micco (See Brevard Co., Fla.)  
 Milton (See Pensacola, Fla.)  
 Mims (See Brevard Co., Fla.)  
 Monticello (See Tallahassee, Fla.)  
 Neptune Beach (See Jacksonville, Fla.)

North Miami (See Miami, Fla.)  
 North Miami Beach (See Miami, Fla.)  
 North Palm Beach (See West Palm Beach, Fla.)  
 Ocala (See Ocala, Fla.)  
 Opa Locka (See Miami, Fla.)  
 Orlando (See Orlando-Winter Park, Fla.)  
 Palm Bay (See Brevard Co., Fla.)  
 Palm Beach (See West Palm Beach, Fla.)  
 Palm Shores (See Brevard Co.)  
 Pass a Grille (See St. Petersburg)  
 Patrick AFB (See Brevard Co., Fla.)  
 Pensacola (See Pensacola, Fla.)  
 Perrine (See Miami, Fla.)  
 Pompano Beach (See Ft. Lauderdale, Fla.)  
 Port Malabar (See Brevard Co., Fla.)  
 Quincy (See Tallahassee, Fla.)  
 Redington Beach (See St. Petersburg, Fla.)  
 Redington Shores (See St. Petersburg, Fla.)  
 Riviera Beach (See West Palm Beach, Fla.)  
 Rockledge (See Brevard Co., Fla.)

Roseland (See Brevard Co., Fla.)  
 St. Petersburg (See St. Petersburg, Fla.)  
 St. Petersburg Beach (See St. Petersburg, Fla.)  
 Satellite Beach (See Brevard Co., Fla.)  
 Sebastian (See Brevard Co., Fla.)  
 Sebring (See Lakeland, Fla.)  
 Seminole High School (See Clearwater, Fla.)  
 Scottsmore (See Brevard Co.)  
 Sharpes (See Brevard Co., Fla.)  
 South Miami (See Miami, Fla.)  
 Surfside (See Miami, Fla.)  
 Tallahassee (See Tallahassee, Fla.)  
 Tampa (See Tampa, Fla.)  
 Temple-Terrace (See Tampa, Fla.)  
 Titusville (See Brevard Co., Fla.)  
 Treasure Island (See St. Petersburg, Fla.)  
 Valkaria (See Brevard Co.)  
 Warrington (See Pensacola, Fla.)  
 West Hollywood (See Hollywood, Fla.)  
 West Melbourne (See Brevard Co., Fla.)  
 West Miami (See Miami, Fla.)

West Palm Beach (See West Palm Beach, Fla.)  
 Williamsport (See Brevard Co.)  
 Windemere (See Orlando-Winter Park, Fla.)  
 Winter Haven (See Lakeland, Fla.)  
 Winter Park (See Orlando-Winter Park, Fla.)

#### GEORGIA

Atlanta (See Atlanta, Ga.)  
 Brookhaven (See Atlanta, Ga.)  
 Chamblee (See Atlanta, Ga.)  
 College Park (See Atlanta, Ga.)  
 Decatur (See Atlanta, Ga.)  
 East Point (See Atlanta, Ga.)  
 Hapeville (See Atlanta, Ga.)  
 Marietta (See Atlanta, Ga.)  
 Sandy Springs (See Atlanta, Ga.)  
 Savannah (See Savannah, Ga.)  
 Smyrna (See Atlanta, Ga.)  
 Tucker (See Atlanta, Ga.)

### Clubs and Chairmen

Birmingham, Ala.—Mrs. Tab Beatty, 3800 Williamsburg Circle, Birmingham, Ala.  
 Huntsville, Ala.—Mrs. H. K. Doak, Jr., 303 White Circle, N.E., Huntsville, Ala. 35801  
 Mobile, Ala.—Mrs. R. H. Allen, 4531 Kingswood Dr., Mobile, Ala. 36608  
 Montgomery, Ala.—Mrs. Fred Fletcher, 2244 Rosemont Dr., Montgomery Ala.  
 Muscle Shoals, Ala.—Mrs. F. W. Ashe, 113 Lockwood Dr., Sheffield, Ala.  
 Tuscaloosa, Ala.—Mrs. N. R. Jobe, Jr., 11 Woodridge, Tuscaloosa, Ala. 35401  
 Brevard County, Fla.—Mrs. H. W. T. Collins, R.F.D. #3, Box 470, Merritt Island, Fla.  
 Clearwater, Fla.—Mrs. Daniel W. Carlisle, 2079 Burnice Dr., Clearwater, Fla. 33516  
 \*DeLand, Fla.—Mrs. J. W. Kelly, Rt. 2, Box 405, DeLand, Fla.  
 Ft. Lauderdale, Fla.—Mrs. Elizabeth J. Henderson, 2810 N.E. 41st Ct., Fort Lauderdale, Fla.  
 Gainesville, Fla.—Mrs. T. C. Erb, 201 N.W. 29th St., Gainesville, Fla. 32601  
 Hollywood, Fla.—Mrs. Ralph Hamman, 414 South 56 Terr., Hollywood, Fla. 33021  
 Jacksonville, Fla.—Mrs. Thomas Donahoo, 1800 Blanding Blvd.,

Jacksonville, Fla.  
 Lakeland, Fla.—Mrs. Robert C. Herndon, 2627 Collins Ave., Lakeland, Fla.  
 Miami, Fla.—Mrs. Geoffrey Hill, 5500 S.W. 86th St., Miami, Fla.  
 Ocala—Marion, Fla.—Mrs. Jack Clark, 2008 Warfield Dr., Ocala, Fla. 32670  
 Orlando-Winter Park, Fla.—Mrs. G. R. Hill, 1348 Quailley Ave., Orlando, Fla. 32804  
 Pensacola, Fla.—Mrs. Andrew McCreary, 427 West Lee St., Pensacola, Fla.  
 St. Petersburg, Fla.—Mrs. Vincent S. Lazzara, 1281 Snell Isle Blvd., St. Petersburg, Fla.  
 Sarasota County, Fla.—Mrs. Charles Stephens, 2209 Bougainvillea, Sarasota, Fla.  
 Tallahassee, Fla.—Mrs. Ralph Smith, Rt. 9, Box 850, Tallahassee, Fla. 32301  
 Tampa, Fla.—Mrs. Frank Pate, 933 S. Himes, Tampa, Fla.  
 Atlanta, Ga.—Mrs. Douglas Etheridge, 4350 Langdon Dr., Decatur, Ga.  
 Savannah, Ga.—Mrs. Robert Mills, 522 Mimosa Pl., Savannah, Ga.  
 W. Palm Beach, Fla.—Mrs. W. E. Miller, 2672 Ranch House Rd., W. Palm Beach, Fla.

### IOTA PROVINCE

#### ILLINOIS

Abingdon (See Galesburg, Ill.)  
 Adams County (See Quincy, Ill.)  
 Aledo (See Monmouth, Ill.)  
 Alexander (See Jacksonville, Ill.)  
 Alton (See Alton-Edwardsville, Ill.)  
 Antioch (See Lake County, Ill.)  
 Arlington Hts. (See Arlington Heights, Ill.)  
 Aurora (See Fox River Valley, Ill.)  
 Avon (See Avon-Bushnell, Ill.)  
 Batavia (See Fox River Valley, Ill.)  
 Beardstown (See Springfield, Ill.)  
 Bement (See Decatur, Ill.)  
 Bethalto (See Alton-Edwardsville, Ill.)  
 Bethany (See Decatur, Ill.)  
 Berwyn (See Oak Park-River Forest, Ill.)  
 Biggsville (See Monmouth, Ill.)  
 Bloomington (See Bloomington-Normal, Ill.)  
 Blue Island (See Chicago South, Ill.)  
 Blue Mound (See Decatur, Ill.)  
 Bondville (See Champaign-Urbana, Ill.)  
 Brookfield (See Chicago West Suburban, Ill.)  
 Bushnell (See Avon-Bushnell, Ill.)  
 Calumet City (See Hammond, Ind.)  
 Cameron (See Galesburg, Ill.)  
 Canton (See Peoria, Ill.)  
 Carthage (See Quincy, Ill.)  
 Champaign (See Champaign-Urbana, Ill.)  
 Chandlerville (See Jacksonville, Ill.)  
 Chapin (See Jacksonville, Ill.)  
 Chicago (City schools south, see Chicago South, Ill., Other city schools, consult State Rec. Chmn. Suburban Chicago, see Chicago West Suburban, South Subur-

ban Chicago, or Oak Park-River Forest and North Shore, Ill.)  
 Chicago Heights (See South Suburban Chicago, Ill.)  
 Chillicothe (See Peoria, Ill.)  
 Clarendon Hills (See Hinsdale Township, Ill.)  
 Coal Valley (See Tri-City, Ill.)  
 Concord (See Jacksonville, Ill.)  
 Congress Park (See Chicago West Suburban, Ill.)  
 Crete (See South Suburban Chicago, Ill.)  
 Decatur (See Decatur, Ill.)  
 Deerfield (See North Shore, Ill.)  
 Des Plaines (See Park Ridge-Des Plaines, Ill.)  
 Dolton (See South Suburban Chicago, Ill.)  
 Downers Grove (See Hinsdale Township, Ill.)  
 East Alton (See Alton-Edwardsville, Ill.)  
 East Moline (See Tri-City, Ill.)  
 East Peoria (See Peoria, Ill.)  
 Edwardsville (See Alton-Edwardsville, Ill.)  
 Elk Grove (See Arlington Heights, Ill.)  
 Elmhurst (See DuPage County, Ill.)  
 Elmwood Park (See Oak Park-River Forest, Ill.)  
 Evanston (See North Shore, Jr., Ill.)  
 Evergreen Park (See Chicago South, Ill.)  
 Farmington (See Peoria, Ill.)  
 Flossmoor (See South Suburban Chicago, Ill.)  
 Forest Park (See Oak Park-River Forest, Ill.)  
 Fox Lake (See Lake County, Ill.)  
 Frankfort (See Joliet, Ill.)  
 Galesburg (See Galesburg, Ill.)

Geneva (See Fox River Valley, Ill.)  
 Glencoe (See North Shore, Ill.)  
 Glen Ellyn (See DuPage County, Ill.)  
 Glenview (See North Shore, Jr., Ill.)  
 Godfrey (See Alton-Edwardsville, Ill.)  
 Grayslake (See Lake County, Ill.)  
 Greenview (See Springfield, Ill.)  
 Hamilton (See Quincy, Ill.)  
 Hannibal (See Quincy, Ill.)  
 Harvey (See South Suburban Chicago, Ill.)  
 Hazel Crest (See South Suburban Chicago, Ill.)  
 Highland Park (See North Shore, Ill.)  
 Hinsdale (See Hinsdale Township, Ill.)  
 Homewood (See South Suburban Chicago, Ill.)  
 Jacksonville (See Jacksonville, Ill.)  
 Joliet (See Joliet, Ill.)  
 Kenilworth (See North Shore, Ill.)  
 Kirkwood (See Monmouth, Ill.)  
 Knoxville (See Galesburg, Ill.)  
 La Grange (See Chicago West Suburban, Ill.)  
 Lake Bluff (See Lake County, Ill.)  
 Lake Forest (See North Shore, Ill.)  
 Lansing (See Hammond, Ind.)  
 Libertyville (See Lake County, Ill.)  
 Lincolnwood (See No. Shore, Jr., Ill.)  
 Little York (See Monmouth, Ill.)  
 Lockport (See Joliet, Ill.)  
 Lombard (See DuPage County, Ill.)  
 Macon (See Decatur, Ill.)  
 Mahomet (See Champaign-Urbana, Ill.)  
 Manhattan (See Joliet, Ill.)  
 Maquon (See Galesburg, Ill.)  
 Maywood (See Oak Park-River Forest, Ill.)

- Melrose Park (See Oak Park-River Forest, Ill.)  
 Milan (See Tri-City, Ill.)  
 Minooka (See Joliet, Ill.)  
 Mokena (See Joliet, Ill.)  
 Moline (See Tri-City, Ill.)  
 Monmouth (See Monmouth, Ill.)  
 Morris (See Joliet, Ill.)  
 Morton (See Peoria, Ill.)  
 Morton Grove (See No. Shore, Jr., Ill.)  
 Mt. Prospect (See Arlington Heights, Ill.)  
 Mt. Zion (See Decatur, Ill.)  
 Moweaqua (See Decatur, Ill.)  
 Mundelein (See Lake County, Ill.)  
 Naperville (See Chicago West Suburban, Ill.)  
 New Berlin (See Springfield, Ill.)  
 New Lenox (See Joliet, Ill.)  
 Niantic (See Decatur, Ill.)  
 Niles (See No. Shore, Jr., Ill.)  
 Normal (See Bloomington Normal, Ill.)  
 Northbrook (See North Shore, Jr., Ill.)  
 Northfield (See North Shore, Ill.)  
 Oak Brook (See Hinsdale, Ill.)  
 Oak Lawn (See Chicago South, Ill.)  
 Oak Park (See Oak Park-River Forest, Ill.)  
 Olympia Fields (See South Suburban, Chicago, Ill.)  
 Orquawka (See Burlington, Iowa)  
 Orlando Park (See Chicago South, Ill.)  
 Palatine (See Arlington Heights, Ill.)  
 Palos Park (See Chicago South, Ill.)  
 Palos Hts. (See Chicago South, Ill.)  
 Park Forest (See South Suburban Chicago, Ill.)  
 Park Ridge (See Park Ridge-Des Plaines, Ill.)  
 Pekin (See Peoria, Ill.)  
 Peoria (See Peoria, Ill.)  
 Peoria Hts. (See Peoria, Ill.)  
 Petersburg (See Springfield, Ill.)  
 Pittsfield (See Quincy, Ill.)  
 Plainfield (See Joliet, Ill.)  
 Pleasant Plains (See Springfield, Ill.)  
 Port Byron (See Tri-City, Ill.)  
 Prospect Heights (See Arlington Heights, Ill.)  
 Quincy (See Quincy, Ill.)  
 Rantoul (See Champaign-Urbana, Ill.)  
 Raritan (See Monmouth, Ill.)  
 Riverdale (See South Suburban Chicago, Ill.)  
 River Forest (See Oak Park-River Forest, Ill.)  
 Riverside (See Chicago West Suburban, Ill.)  
 Rockford (See Rockford, Ill.)  
 Rock Island (See Tri-City, Ill.)  
 Rolling Meadows (See Arlington Heights, Ill.)  
 Roodhouse (See Jacksonville, Ill.)  
 Roscoe (See Rockford, Ill.)  
 Roseville (See Monmouth, Ill.)  
 Roxanna (See Alton-Edwardsville, Ill.)  
 Rushville (See Jacksonville, Ill.)  
 St. Charles (See Fox River Valley, Ill.)  
 Seaton (See Monmouth, Ill.)  
 Shelbyville (See Decatur, Ill.)  
 Silvis (See Tri-City, Ill.)  
 Skokie (See No. Shore, Jr., Ill.)  
 South Holland (See South Suburban Chicago, Ill.)  
 Springfield (See Springfield, Ill.)  
 Taylorville (See Decatur, Ill.)  
 Thornton (See So. Suburban, Chicago)  
 Tolona (See Champaign-Urbana, Ill.)  
 Urbana (See Champaign-Urbana, Ill.)  
 Villa Park (See DuPage County, Ill.)  
 Virginia (See Jacksonville, Ill.)  
 Washington (See Peoria, Ill.)  
 Waukegan (See Lake Co., Ill.)  
 Wenona (See Peoria, Ill.)  
 Western Springs (See Chicago West Suburban or Hinsdale Township, Ill.)  
 Westmont (See Chicago West Suburban, Ill.)  
 Wheaton (See Milton Township, Ill.)  
 Wheeling (See Arlington Heights, Ill.)  
 Whitehall (See Jacksonville, Ill.)  
 Wilmette (See North Shore, Ill.)  
 Wilmington (See Joliet, Ill.)  
 Winchester (See Jacksonville, Ill.)  
 Winnetka (See North Shore, Ill.)  
 Winthrop Harbor (See Lake County, Ill.)  
 Wood River (See Alton-Edwardsville, Ill.)  
 Worth (See Chicago South, Ill.)  
 Zion (See Lake County, Ill.)

### Clubs and Chairmen

- Alton-Edwardsville, Ill.—(Alton and Godfrey) Mrs. C. D. McLain, 700 State St., Alton, Ill. (Edwardsville) Mrs. Wayne B. Cox, 213 S. Charles St., Edwardsville, Ill.  
 Arlington Heights, Ill.—Mrs. Ed. G. Gratzler, 735 S. Ridge, Arlington Heights, Ill. 60005  
 Avon-Bushnell, Ill. (Libbie Brook Gaddis Alum. Club)—Mrs. Don Smith, R.R., Bushnell, Ill.  
 Bloomington-Normal, Ill.—Mrs. Nanette Groves, 1806 E. Jackson St., Bloomington, Ill.  
 Champaign-Urbana, Ill.—Mrs. Donald R. Gates, 610 W. Ohio Urbana, Ill.  
 Chicago, South, Ill.—Mrs. R. C. Scheidt, 10414 S. Long Wood, Chicago, Ill.  
 Chicago-West Suburban, Ill.—General Chairman: Mrs. J. G. Cooper, Jr., 4111 Howard Ave., Western Springs, Ill. (Riverside-Brookfield)—Mrs. George H. Crane, Jr., 1431 Blanchan Ave., LaGrange, Park, Ill. (LaGrange)—Mrs. D. E. Rossiter, 94 N. Drexel Ave., LaGrange, Ill. (LaGrange Park) Mrs. T. D. Kratt, 407 N. Dover, LaGrange Park, Ill. (Western Springs)—Mrs. James T. Wilson, 1307 Reid St., Western Springs, Ill. (Naperville)—Mrs. Kenneth Bath, 60 S. Huffman, Naperville, Ill.  
 Decatur, Ill.—Mrs. Roger Quigle, 256 Austin, Decatur, Ill.  
 Du Page County, Ill. (Nina Harris Allen Alum. Club)—Mrs. L. Lilliston, 255 Main St., Glen Ellyn, Ill. 60137, Glen Ellyn and Lombard—Mrs. R. Champion, 837 Washington, Elmhurst, Ill., Elmhurst, Villa Park.  
 Illinois Fox River Valley—Mrs. Robert Watson, 622 Downer Pl., Aurora, Ill., for Aurora; and Mrs. Donald Clark, 427 North Ave., Batavia, Ill. for Batavia, Geneva, and St. Charles.  
 Galesburg, Ill.—Mrs. William Holliday, 347 Kenwick Dr., Galesburg, Ill. 61401  
 Hinsdale, Ill.—Mrs. Paul Coultrap, 419 Ridge Ave., Clarendon Hills, Ill.  
 Jacksonville, Ill.—Mrs. Jean Spencer, 310 Woodland, Jacksonville, Ill. 62650  
 Joliet, Ill.—Mrs. Wm. A. Meadows, Romeo Rd., R.R. #2, Lockport, Ill.  
 Lake County, Ill.—Mrs. Warren Saas, 311 Drake, Libertyville, Ill.  
 Milton Township—Mrs. Dwight Early, 825 James, Wheaton, Ill. Monmouth, Ill.—Mrs. Robert Grier, 1112 East Third Ave., Monmouth, Ill. 61462  
 North Shore, Ill.—(Wilmette, Kenilworth, Northfield) Mrs. George Cogswell, 1046 Pawnee Rd., Wilmette, Ill. 60091 (Winnetka, Glencoe) Mrs. Frank Reichelderfer, 310 Walnut, Winnetka, Ill. 60095 (Deerfield) Mrs. Frank H. Hanscomb, 1420 Shawnee Trail Riverwoods, Deerfield, Ill. 60015 (Highland Park) Mrs. Elmore Murphy, 159 Pierce Rd., Highland Park, Ill. 60035 (Lake Forest) Mrs. Rovers L. Sanders, 321 W. Onwentsia Rd., Lake Forest, Ill. 60045  
 North Shore, Jr., Ill.—(Evanston) Mrs. Glenn Pirrong, 2817 Elgin Rd., Evanston, Ill. (Northbrook, Glenview.) Mrs. Howard Brinton, 2012 Thornwood, Northbrook, Ill.  
 Oak Park-River Forest, Ill.—Mrs. Frank Moore, Jr., 742 Franklin, River Forest, Ill. 60305  
 Park Ridge-Des Plaines, Ill.—Mrs. Molly O. Wiggins, 438 Meacham Ave., Park Ridge, Ill. 60068, and Mrs. M. Wm. Hanck, 1072 Jeannette Ave., Des Plaines, Ill. 60016  
 Peoria, Ill.—Mrs. Neil Toussley, 605 Indian Circle, E. Peoria, Ill. 61611  
 Quincy, Ill.—Miss Enid Ireland, 1627 Melrose, Quincy, Ill.  
 Rockford, Ill.—Mrs. Daniel A. Longnecker, 2410 Pinedrop Pkwy., Rockford, Ill. 61108  
 South Suburban, Chicago, Ill.—Mrs. J. Stanley Clark, 1307 Oakmont Ave., Flossmoor, Ill.  
 Springfield, Ill.—Mrs. Ernest Purnell, 1302 Leland, Springfield, Ill. 62704  
 Tri-City, Ill.—Mrs. James A. Harper, 601-45th St., Moline, Ill. for Illinois and Mrs. Richard Woodard, 2131 Jersey Ridge Rd., Davenport, Iowa for Iowa.

### KAPPA PROVINCE

- MINNESOTA  
 Anoka (See Minneapolis, Minn.)  
 Bloomington (See Minneapolis, Minn.)  
 Burnsville (See Minneapolis, Minn.)  
 Cottagewood (See Minneapolis, Minn.)  
 Coon Rapids (See Minneapolis, Minn.)  
 Deephaven (See Minneapolis, Minn.)  
 Duluth (See Duluth, Minn.-Superior, Wisc.)  
 East Grand Forks (See Grand Forks, N.D.)  
 Edina (See Minneapolis, Minn.)  
 Excelsior (See Minneapolis, Minn.)  
 Hopkins (See Minneapolis, Minn.)  
 Long Lake (See Minneapolis, Minn.)  
 Minneapolis (See Minneapolis, Minn.)  
 Minnetonka (See Minneapolis, Minn.)  
 Mahtomedi (See St. Paul, Minn.)  
 Mound (See Minneapolis, Minn.)  
 Orono (See Minneapolis, Minn.)  
 Richfield (See Minneapolis, Minn.)  
 Robbinsdale (See Minneapolis, Minn.)  
 Roseville (See St. Paul, Minn.)  
 St. Louis Park (See Minneapolis, Minn.)  
 St. Paul (See St. Paul, Minn.)  
 Shakopee (See Minneapolis, Minn.)  
 Wayzata (See Minneapolis, Minn.)  
 White Bear Lake (See St. Paul, Minn.)  
 NORTH DAKOTA  
 Gilly (See Grand Forks, N.D.)  
 Grand Forks AFB (See Grand Forks, N.D.)  
 Grand Forks (See Grand Forks, N.D.)  
 WISCONSIN  
 Appleton (See Fox River Valley, Wisc.)  
 Bayside (See Milwaukee, Wisc.)  
 Beloit (See Beloit, Wisc.)  
 Brookfield (See Milwaukee, Wisc.)  
 Butler (See Milwaukee, Wisc.)  
 Cedarburg (See Milwaukee, Wisc.)  
 Cudahy (See Milwaukee, Wisc.)  
 Delavan (See Beloit, Wisc.)  
 Elkhorn (See Beloit, Wisc.)  
 Elm Grove (See Milwaukee, Wisc.)  
 Fox Point (See Milwaukee, Wisc.)  
 Glendale (See Milwaukee, Wisc.)  
 Hales Corners (See Milwaukee, Wisc.)  
 Janesville (See Beloit, Wisc.)  
 Kaukauna (See Fox River Valley, Wisc.)  
 Kimberly (See Fox River Valley, Wisc.)  
 Lake Geneva (See Beloit, Wisc.)  
 Little Chute (See Fox River Valley, Wisc.)  
 Madison (See Madison, Wisc.)  
 Menasha (See Fox River Valley, Wisc.)

Milwaukee (See Milwaukee, Wisc.)  
 Neenah (See Fox River Valley, Wisc.)  
 River Hills (See Milwaukee, Wisc.)  
 Rockton (See Beloit, Wisc.)  
 St. Frances (See Milwaukee, Wisc.)  
 Shorewood (See Milwaukee, Wisc.)  
 South Milwaukee (See Milwaukee, Wisc.)  
 Superior (See Duluth, Minn.-Superior, Wisc.)  
 Thiensville (See Milwaukee, Wisc.)  
 Wauwatosa (See Milwaukee, Wisc.)  
 West Allis (See Milwaukee, Wisc.)  
 Whitefish Bay (See Milwaukee, Wisc.)

## CANADA

Calgary, Alta. (See Calgary Alta. Canada)  
 Edmonton, Alta. (See Edmonton, Alta. Canada)  
 Southern Alta. (See Calgary, Alta. Canada)  
 Charleswood, Manitoba (See Winnipeg, Man. Canada)  
 East Kildonan, Manitoba (See Winnipeg, Man. Canada)  
 Fort Garry, Manitoba (See Winnipeg, Man. Canada)  
 Norwood, Manitoba (See Winnipeg, Man. Canada)

St. Boniface, Manitoba (See Winnipeg, Man. Canada)  
 St. James, Manitoba (See Winnipeg, Man. Canada)  
 St. Vital, Manitoba (See Winnipeg, Man. Canada)  
 Transcona, Manitoba (See Winnipeg, Man. Canada)  
 Tuxedo, Manitoba (See Winnipeg, Man. Canada)  
 West Kildonan, Manitoba (See Winnipeg, Man. Canada)  
 Winnipeg, Manitoba (See Winnipeg, Man. Canada)

## Clubs and Chairmen

Duluth-Superior, Wis.—Mrs. John Z. Dahl, 3601 E. 4th, Duluth, Minn. 55804  
 Minneapolis, Minn.—Mrs. Leon Cook, 4386 Mackay Ave., Minneapolis, Minn.  
 St. Paul, Minn.—Mrs. Cliff Wells, 2645 Roth Place, White Bear Lake, Minn.  
 Grand Forks, N.D.—Mrs. Curtis Magnusaon, 2207 South 12th St., Grand Forks, N.D.  
 Beloit, Wis.—Mrs. Samuel J. Donato, 1142 Milwaukee Rd., Beloit, Wis. 53511  
 Fox River Valley, Wis.—(Appleton) Mrs. Richard Uehling, 507 E. Byrd St., Appleton, Wis. (Neenah, Menasha) Mrs. John W. Davis, 624 O'Leary St., Neenah, Wis. (Kaukauna, Kimberly, Lit-

tle Chute) Mrs. Kenneth Roloff, 135½ Taylor St., Kaukauna, Madison, Wis.—Mrs. Paul M. Berge, 4336 Hillcrest Circle, Madison, Wis. 53705  
 Milwaukee, Wis.—Mrs. Jerre G. Allen, 814 E. Sylvan Ave., Milwaukee, Wis. 53217  
 Calgary, Alta., Canada—Mrs. C. K. Kempston, 4316 Coronation Dr. S.W., Calgary, Alberta, Canada  
 Edmonton, Alta., Canada—Mrs. J. H. van de Sande, 9805-77 Ave., Edmonton, Alberta, Canada  
 Winnipeg, Man. Canada—Miss Jean Skinner, 724 Riverwood Ave., Winnipeg 19, Manitoba, Canada and Committee: Miss Carolyn Munn, 65 Hull Ave., Winnipeg, and Miss Gail Blower, 35 Inman St., Winnipeg.

## LAMBDA PROVINCE

## ARKANSAS

Alma (See Fort Smith, Ark.)  
 Aimorel (See Osceola, Ark.)  
 Augusta (See Newport, Ark.)  
 Bauxite (See Little Rock, Ark.)  
 Blytheville (See Osceola, Ark.)  
 Benton (See Little Rock, Ark.)  
 Burdette (See Osceola, Ark.)  
 Camden (See Camden, Ark.)  
 Clarendon (See Grand Prairie, Ark.)  
 DeQueen (See Texarkana, Ark.-Tex.)  
 DeWitt (See Grand Prairie, Ark.)  
 El Dorado (See El Dorado, Ark.)  
 Etowah (See Osceola, Ark.)  
 Fayetteville (See Fayetteville, Ark.)  
 Fort Smith (See Fort Smith, Ark.)  
 Hazen (See Grand Prairie, Ark.)  
 Hope (See Texarkana, Ark.-Tex.)  
 Jacksonville (See Little Rock, Ark.)  
 Leachville (See Osceola, Ark.)  
 Little Rock (See Little Rock, Ark.)  
 Lonoke (See Little Rock, Ark.)  
 Luxora (See Osceola, Ark.)  
 Magnolia (See Texarkana, Ark.-Tex.)  
 Manila (See Osceola, Ark.)  
 Newport (See Newport, Ark.)  
 North Little Rock (See Little Rock, Ark.)  
 Osceola (See Osceola, Ark.)  
 Ozark (See Fort Smith, Ark.)  
 Paris (See Fort Smith, Ark.)  
 Pine Bluff (See Pine Bluff, Ark.)  
 Prescott (See Texarkana, Ark.-Tex.)  
 Rogers (See Fayetteville, Ark.)  
 Scott (See Little Rock, Ark.)  
 Sherrill (See Pine Bluff, Ark.)  
 Siloam Springs (See Fayetteville, Ark.)  
 Springdale (See Newport, Ark.)  
 Stuttgart (See Grand Prairie, Ark.)  
 Texarkana (See Texarkana, Ark.-Tex.)  
 Tuckerman (See Newport, Ark.)  
 Van Buren (See Fort Smith, Ark.)

## LOUISIANA

Alexandria (See Alexandria, La.)  
 Baker (See Baton Rouge, La.)  
 Baton Rouge (See Baton Rouge, La.)  
 Bastrop (See Monroe, La.)  
 Belcher (See Shreveport, La.)  
 Benton (See Shreveport, La.)  
 Bossier City (See Shreveport, La.)  
 Boyce (See Alexandria, La.)  
 Byunkie (See Alexandria, La.)  
 Chenyville (See Alexandria, La.)  
 Columbia (See Monroe, La.)  
 Covington (See New Orleans, La.)  
 Delhi (See Monroe, La.)  
 Denham Springs (See Baton Rouge, La.)  
 De Ridder (See Lake Charles, La.)

Dixie (See Shreveport, La.)  
 Greenwood (See Shreveport, La.)  
 Jennings (See Lake Charles, La.)  
 La Compte (See Alexandria, La.)  
 Lafayette (See Lafayette, La.)  
 Lake Charles (See Lake Charles, La.)  
 Leesville (See Alexandria, La.)  
 Metairie (See New Orleans, La.)  
 Monroe (See Monroe, La.)  
 Napoleonville (See New Orleans, La.)  
 New Orleans (See New Orleans, La.)  
 Oakdale (See Alexandria, La.)  
 Pineville (See Alexandria, La.)  
 Port Allen (See Baton Rouge, La.)  
 Port Sulphur (See New Orleans, La.)  
 Rayville (See Monroe, La.)  
 Ruston (See Monroe, La.)  
 St. Francisville (See Baton Rouge, La.)  
 Shreveport (See Shreveport, La.)  
 Vivian (See Shreveport, La.)  
 Welsh (See Lake Charles, La.)  
 Zachary (See Baton Rouge, La.)

## MISSISSIPPI

Batesville (See University, Miss.)  
 Columbia (See Hattiesburg, Miss.)  
 Clarksdale (See Mississippi Delta)  
 Cleveland (See Mississippi Delta)  
 Cruger (See Mississippi Delta)  
 Greenville (See Mississippi Delta)  
 Greenwood (See Mississippi Delta)  
 Grenada (See University, Miss.)  
 Hattiesburg (See Hattiesburg, Miss.)  
 Indianola (See Mississippi Delta)  
 Hattiesburg and area within 30 miles (See Hattiesburg, Miss.)  
 Holly Springs (See University, Miss.)  
 Jackson and area within 30 miles (See Jackson, Miss.)  
 Leland (See Mississippi Delta)  
 Merigold (See Mississippi Delta)  
 Oxford (See University, Miss.)  
 Port Gibson (See Vicksburg, Miss.)  
 Rollingfork (See Vicksburg, Miss.)  
 Rosedale (See Mississippi Delta)  
 Shaw (See Mississippi Delta)  
 Sidon (See Mississippi Delta)  
 Sumner (See Mississippi Delta)  
 University (See University, Miss.)  
 Vicksburg (See Vicksburg, Miss.)  
 Yazoo City (See Mississippi Delta)

## MISSOURI

Anderson (See Tri-State, Mo.)  
 Aurora (See Springfield, Mo.)  
 Baxter Springs (See Tri-State, Mo.)  
 Blue Springs (See Kansas City, Mo.)  
 Bolivar (See Springfield, Mo.)

Brentwood (See St. Louis, Mo.)  
 Carthage (See Tri-State, Mo.)  
 Clayton (See St. Louis, Mo.)  
 Columbia (See Columbia, Mo.)  
 Crestwood (See St. Louis, Mo.)  
 Creve Coeur (See St. Louis, Mo.)  
 Excelsior Springs (See Clay-Platte Counties, Mo.)  
 Ferguson (See St. Louis, Mo.)  
 Florissant (See St. Louis, Mo.)  
 Forsyth (See Springfield, Mo.)  
 Frontenac (See St. Louis, Mo.)  
 Gladstone (See Clay-Platte Counties, Mo.)  
 Glendale (See St. Louis, Mo.)  
 Grain Valley (See Kansas City, Mo.)  
 Grandview (See Kansas City, Mo.)  
 Hazelwood (See St. Louis, Mo.)  
 Hickman Mills (See Kansas City, Mo.)  
 Independence (See Kansas City, Mo.)  
 Jefferson City (See Jefferson City, Mo.)  
 Joplin (See Tri-State, Mo.)  
 Kansas City (See Kansas City, Mo., and Kansas City, Kan.-Mu Province)  
 Kansas City North (See Clay-Platte Counties, Mo.) (Includes zone #'s: 52, 17, 60, 19, 55, 57, 66, 50, 53, 63, 16, 61, 18, 58, 56, 65, 67, 31, 54, 64.)  
 Kearney (See Clay-Platte Counties, Mo.)  
 Kirkwood (See St. Louis, Mo.)  
 Ladue (See St. Louis, Mo.)  
 Lamar (See Tri-State, Mo.)  
 Lee's Summit (See Kansas City, Mo.)  
 Liberty (See Clay-Platte Counties, Mo.)  
 Manchester (See St. Louis, Mo.)  
 Maplewood (See St. Louis, Mo.)  
 Marshfield (See Springfield, Mo.)  
 Marthasville (See St. Louis, Mo.)  
 Monett (See Tri-State, Mo.)  
 Neosho (See Tri-State, Mo.)  
 Normandy (See St. Louis, Mo.)  
 Olivette (See St. Louis, Mo.)  
 Ozark (See Springfield, Mo.)  
 Parkville (See Clay-Platte Counties, Mo.)  
 Platte City (See Clay-Platte Counties, Mo.)  
 Raytown (See Kansas City, Mo.)  
 Richmond Hts. (See St. Louis, Mo.)  
 Shrewsbury (See St. Louis, Mo.)  
 St. Ann (See St. Louis, Mo.)  
 St. Charles (See St. Louis, Mo.)  
 St. Joseph (See St. Joseph, Mo.)  
 St. Louis (See St. Louis, Mo.)  
 Springfield (See Springfield, Mo.)  
 Smithville (See Clay-Platte Counties, Mo.)  
 University City (See St. Louis, Mo.)  
 Wainon Woods (See St. Louis, Mo.)  
 Webster Groves (See St. Louis, Mo.)  
 Wheaton (See Tri-State, Mo.)

## Clubs and Chairmen

- \*Camden, Ark.—Mrs. C. H. Saxon, 444 Agge Ave. S.W., Camden, Ark.  
 El Dorado, Ark.—Mrs. John H. Yocum, 901 N. Madison, El Dorado, Ark. 71730  
 Fayetteville, Ark.—Mrs. Jack Audrain, 208 N. Church, Fayetteville, Ark.  
 Fort Smith, Ark.—Mrs. Robert Turner, Jr., 1314 Hendricks Bvd., Fort Smith, Ark. 72901  
 Grand Prairie, Ark.—Miss Jane Barris, 1000 South Maple St., Stuttgart, Ark. 72160  
 Little Rock, Ark.—Mrs. William Humphries, Jr., 38 Beverly Pl., Little Rock, Ark.  
 Newport, Ark.—Mrs. Alcorn Minor, Sr., 717 Walnut St., Newport, Ark.  
 Osceola-Blytheville, Ark.—Mrs. Jim Tompkins, 905 Broadmoor, Blytheville, Ark., and Mrs. Dane Fergus, 530 W. Semmes, Osceola, Ark.  
 Pine Bluff, Ark.—Mrs. Leo Trulock, 1721 Beach, Pine Bluff, Ark.  
 Texarkana, Ark. (Olivia Smith Moore Alum Club) Mrs. Jack E. Trigg, 1421 Pecon St., Texarkana, Tex.  
 Alexandria, La.—Mrs. Frank Daniel, 2269 Hill St., Alexandria, Louisiana  
 Baton Rouge, La.—Mrs. A. L. Barber, Jr., 1423 Pollard Parkway, Baton Rouge, La.  
 Lafayette, La.—Mrs. Richard D. Chappuis, 112 Keller, Lafayette, La.  
 Lake Charles, La.—Mrs. Robert T. Jacques, 511 East St., Lake Charles, La.  
 \*Monroe, La.—Mrs. S. P. Nichols, 1046 Park Ave., Monroe, La.  
 New Orleans, La.—Mrs. William R. Roberts, 301 Ave., E., Metairie, La. 70005 and vice-chm. is Mrs. E. Stewart Maunsel, II, 1222 Third St., New Orleans, La. 70130  
 Shreveport—Mrs. J. F. Atkinson, 838 Audubon, Shreveport, La. 71105  
 Hattiesburg, Miss.—Mrs. W. A. Thomson, 403 So. 37th Ave., Hattiesburg, Miss. 39401
- Jackson, Miss.—Mrs. Harold Peters, 624 Launcelot Rd., Jackson, Miss.  
 Mississippi Delta—Mrs. Robert Williamson, 6 Woodlawn, Yazoo City, Miss.  
 University, Miss.—Christine Drake, 110 Hickory St., Oxford, Miss. 38655  
 Clay-Platte Counties, Mo.—Mrs. John R. Neal, 4002 E. 49th Terrace No., Kansas City, Mo. 64119  
 Columbia, Mo.—Miss Nancy Taylor, 1312 Bass Ave., Columbia, Mo.  
 Jefferson City, Mo.—Mrs. A. R. Trippensee, 1418 Green Berry Rd., Jefferson City, Mo.  
 Kansas City, Mo.—See also Kansas City, Kan. listing—Mu Province  
 (General Chairman) Mrs. Robert M. Mathews, 6633 Woodson Dr., Shawnee Mission, Kan. 66202  
 (Kansas Alpha) Mrs. Dean W. Graves, 5328 West 67th St., Shawnee Mission, Kan. 66208  
 (Kansas Beta) Mrs. Stuart D. Mitchelson, 6835 Woodson, Overland Park, Kan. 66204  
 (Missouri Alpha) Mrs. Thomas H. Plunkett, 10606 West 89th Terrace, Overland Park, Kan.  
 (Other Colleges, Kansas Residence) Mrs. Herbert F. Verg, 3135 Tomahawk Rd., Prairie Village, Kan.  
 (Other Colleges, Missouri Residence) Mrs. Bryant Barnes, 2116 West 50th Terr., Shawnee Mission, Kan. 66205  
 St. Joseph, Mo.—Mrs. Henry Bayer, Jr., 3006 Miller Rd., St. Joseph, Mo. 64505  
 St. Louis, Mo.—Mrs. Robert Griffith, 1556 Brezeridge Dr., St. Louis, Mo. 63131  
 Springfield, Mo.—Mrs. Edwin C. Rice, Jr., 2266 Meadowview, Springfield, Mo.  
 Tri-State, Mo.—Mrs. Hal Patterson, 520 Connor, Joplin, Mo. 64801  
 Vicksburg, Miss.—Mrs. Robert Ivy, 601 Klein, Vicksburg, Miss.

## MU PROVINCE

## IOWA

- Altoon (See Des Moines, Iowa)  
 Ames (See Ames, Iowa)  
 Ankeny (See Des Moines, Iowa)  
 Bettendorf (See Tri-City, Ill.)  
 Boone (See Ames, Iowa)  
 Buffalo (See Tri-City, Ill.)  
 Burlington (See Burlington, Iowa)  
 Carlisle (See Indianola, Iowa)  
 Carthage, Ill. (See Burlington, Iowa)  
 Cedar Falls (See Waterloo & Cedar Falls, Iowa)  
 Colby (See Western, Kan.)  
 Colo (See Ames, Iowa)  
 Coralville (See Iowa City, Iowa)  
 Council Bluffs (See Council Bluffs, Iowa)  
 Danville (See Mt. Pleasant, Iowa)  
 Davenport (See Tri-City, Ill.)  
 Des Moines (See Des Moines, Iowa)  
 Ft. Madison (See Burlington, Iowa)  
 Goodland (See Western, Kan.)  
 Indianola (See Indianola, Iowa)  
 Iowa City (See Iowa City, Iowa)  
 Johnston (See Des Moines, Iowa)  
 LeClaire (See Tri-City, Ill.)  
 Madrid (See Ames, Iowa)  
 Malvern (See Council Bluffs, Iowa)  
 Marion (See Cedar Rapids, Iowa)  
 Mt. Pleasant (See Pleasant, Iowa)  
 Mr. Union (See Mt. Pleasant, Iowa)  
 Nevada (See Ames, Iowa)  
 New London (See Mt. Pleasant, Iowa)  
 North Liberty (See Iowa City, Iowa)  
 Olds (See Mt. Pleasant, Iowa)  
 Oquawka (See Burlington, Iowa)  
 Pleasant Valley (See Tri-City, Ill.)  
 Salem (See Mt. Pleasant, Iowa)  
 Swedesburg (See Mt. Pleasant, Iowa)  
 Story City (See Ames, Iowa)  
 Treynor (See Council Bluffs, Iowa)  
 University Heights (See Iowa City, Iowa)  
 Urbandale (See Des Moines, Iowa)  
 Waterloo (See Waterloo & Cedar Falls, Iowa)  
 West Des Moines (See Des Moines, Iowa)

## KANSAS

- Baxter Springs (See Tri-State, Mo.)  
 Bethel (See Kansas City, Kan.)  
 Bonner Springs (See Kansas City, Kan.)  
 Chaffin (See Western Kan.)  
 Columbus (See Tri-State, Mo.)  
 Derby (See Wichita, Kan.)  
 Dighton (See Western Kan.)  
 Downs (See Western Kan.)  
 Edwardsville (See Kansas City, Kan.)  
 Ellinwood (See Western Kan.)  
 Ellis (See Western Kan.)  
 Ellsworth (See Western Kan.)  
 Emporia (See Kansas City, Kan.)  
 Fairway (See Kansas City, Mo.)  
 Garden City (See Western Kan.)  
 Great Bend (See Western Kan.)  
 Hays (See Western Kan.)  
 Haysville (See Wichita, Kan.)  
 Hill City (See Western Kan.)  
 Hoisington (See Western Kan.)  
 Holton (See Topeka, Kan.)  
 Hoxie (See Western Kan.)  
 Hutchinson (See Hutchinson, Kan.)  
 Kansas City (See Kansas City, Kan. and Kansas City, Mo. Lambda Province)  
 Kingman (See Western Kan.)  
 LaCrosse (See Western Kan.)  
 Larned (See Western Kan.)  
 Lawrence (See Lawrence, Kan.)  
 Leavenworth (See Lawrence, Kan.)  
 Leawood (See Kansas City, Mo.)  
 Lenexa (See Kansas City, Mo.)  
 Lincoln (See Western Kan.)  
 Lyons (See Western Kan.)  
 Manhattan (See Manhattan, Kan.)  
 Maple Hill (See Topeka, Kan.)  
 McCracken (See Western Kan.)  
 Mission (See Kansas City, Mo.)  
 Merriam (See Kansas City, Mo.)  
 Muncie (See Kansas City, Kan.)  
 Ness City (See Western Kan.)  
 Norton (See Western Kan.)  
 Oakley (See Western Kan.)  
 Olathe (See Kansas City, Mo.)

- Osborne (See Western Kan.)  
 Ottawa (See Lawrence, Kan.)  
 Overland Park (See Kansas City, Mo.)  
 Palco (See Western Kan.)  
 Parsons (See Tri-State, Mo.)  
 Phillipsburg (See Western Kan.)  
 Plains (See Southwestern, Kan.)  
 Plainville (See Western Kan.)  
 Pomona (See Lawrence, Kan.)  
 Prairie Village (See Kansas City, Mo.)  
 Pratt (See Western Kan.)  
 Quivera (See Kansas City, Kan.)  
 Russell (See Western Kan.)  
 Scott City (See Western Kan.)  
 Shawnee (See Kansas City, Mo.)  
 Shawnee Mission (See Kansas City, Mo.)  
 Silver Lake (See Topeka, Kan.)  
 Smith Center (See Western Kan.)  
 Stafford (See Western Kan.)  
 Stockton (See Western Kan.)  
 Tonganoxie (See Lawrence, Kan.)  
 Topeka (See Topeka, Kan.)  
 Turner (See Kansas City, Kan.)  
 Valley Center (See Wichita, Kan.)  
 Wakeeney (See Western Kan.)  
 Westwood Hills (See Kansas City, Mo.)  
 Wichita (See Wichita, Kan.)  
 Williamsburg (See Lawrence, Kan.)  
 Wilson (See Western Kan.)

## NEBRASKA

- Bayard (See Panhandle, Neb.)  
 Bellvue (See Omaha, Neb.)  
 Gering (See Panhandle, Neb.)  
 Imperial (See Panhandle, Neb.)  
 Lincoln (See Lincoln, Neb.)  
 Minatara (See Panhandle, Neb.)  
 Mitchell (See Panhandle, Neb.)  
 Morrell (See Panhandle, Neb.)  
 Murray (See Omaha, Neb.)  
 Omaha (See Omaha, Neb.)  
 Papillion (See Omaha, Neb.)  
 Scottsbluff (See Panhandle, Neb.)

## SOUTH DAKOTA

- Sioux Falls (See Sioux Falls, S.D.)  
 Vermillion (See Vermillion, S.D.)

## Clubs and Chairmen

- Ames, Iowa—Mrs. W. W. Buck, 3620 Woodland, Ames, Iowa  
 \*Burlington, Iowa—Mrs. J. A. Bullard, 111 Gulf Lane, Burlington, Iowa  
 Cedar Rapids, Iowa—Mrs. James Pickens, 301 23rd St., Dr., Cedar Rapids, Iowa  
 Council Bluffs, Iowa—Mrs. Ann Walters, 220 5th Ave., Council Bluffs, Iowa  
 Des Moines, Iowa—Mrs. Homer Johnson, 7208 Franklin Ave., Des Moines, Iowa 50322  
 Indianola, Iowa—Mrs. Wm. S. Hale, 705 Scott Felton Rd., Indianola, Iowa 50125  
 Iowa City, Iowa—Mrs. Ben Summerwill, 250 Lexington, Iowa City, Iowa 52240  
 Mt. Pleasant, Iowa—Mrs. Roger Denton, 405 S. Jefferson, Mt. Pleasant, Iowa  
 Waterloo and Cedar Falls, Iowa—Mrs. A. W. Devine, 717 Sunrise Blvd., Waterloo, and vice-chm. Mrs. Ross L. Bachtell, Route # 1, Waterloo, Iowa.  
 Hutchinson, Kan.—Mrs. Charles Kimbell, 108 West 19th, Hutchinson, Kan.  
 Kansas City, Kan.—Mrs. Robert Hassig, 906 N. Washington Blvd., Kansas City, Kan. 66102  
 \*Lawrence, Kan.—Mrs. Paul Ericson, 1125 W. Hills Pkwy., Lawrence, Kan. 66044  
 Manhattan, Kan.—Mrs. Clarence Norris, 1728 Ranser, Manhattan, Kan. 66502  
 Topeka, Kan.—Mrs. Benjamin Blair, 3820 Chelmsford Rd., Topeka, Kan. 66604  
 Western Kan.—Mrs. Bill Aubel, 1305 Main, Hays, Kans.  
 Wichita, Kan.—Mrs. James E. Hadley, 515 S. Belmont, Wichita, Kan. 67218  
 Lincoln, Neb.—Mrs. Carol Narden, 3449 East Pershing Rd., Lincoln, Neb.  
 Omaha, Neb.—Mrs. Carol Mannel, 10108 Valley Circle, Omaha, Neb. 68124  
 Sioux Falls, S.D.—Mrs. W. E. Anderson, 1508 E. 25th, Sioux Falls, S.D.  
 Vermillion, S.D.—Mrs. Mike Chaney, R.R. #3, Vermillion, S.D.  
 Nebraska-Panhandle—Mrs. Marilyn French, 2822 Park Lane Rd., Scottsbluff, Neb. 69361

## NU PROVINCE NORTH

## OKLAHOMA

- Ada (See Pauls Valley, Okla.)  
 Altus (See Altus, Okla.)  
 Ardmore (See Ardmore, Okla.)  
 Bartlesville (See Bartlesville, Okla.)  
 Centralia (See Will Rogers-Claremore, Okla.)  
 Checotah (See Muskogee, Okla.)  
 Chelsea (See Will Rogers-Claremore, Okla.)  
 Claremore (See Will Rogers-Claremore, Okla.)  
 Copan (See Bartlesville, Okla.)  
 Dewey (See Bartlesville, Okla.)  
 Duncan (See Duncan, Okla.)  
 Edmond (See Oklahoma City, Okla.)  
 Glencoe (See Stillwater, Okla.)  
 Healtion (See Ardmore, Okla.)  
 Kaw City (See Ponca City-Kay County, Okla.)  
 Lindsay (See Pauls Valley, Okla.)  
 Loco (See Duncan, Okla.)  
 Marietta (See Ardmore, Okla.)  
 Marlow (See Duncan, Okla.)  
 Miami (See Tri-State, Mo.)  
 Mid West City (See Oklahoma City, Okla.)  
 Muskogee (See Muskogee, Okla.)  
 Newkirk (See Ponca City-Kay County, Okla.)  
 Norman (See Norman, Okla.)  
 Oklahoma City (See Oklahoma City, Okla.)  
 Okmulgee (See Okmulgee, Okla.)  
 Pauls Valley (See Pauls Valley, Okla.)  
 Perkins (See Stillwater, Okla.)  
 Ponca City (See Ponca City-Kay County, Okla.)  
 Poteau (See Muskogee, Okla.)  
 Ramona (See Bartlesville, Okla.)  
 Shawnee (See Shawnee, Okla.)  
 Stillwater (See Stillwater, Okla.)  
 Talequah (See Muskogee, Okla.)  
 Tonkawa (See Ponca City-Kay County, Okla.)  
 Tulsa (See Tulsa, Okla.)  
 Vinita (See Will Rogers-Claremore, Okla.)  
 Wagoner (See Muskogee, Okla.)  
 Waurika (See Duncan, Okla.)  
 Wynnewood (See Oklahoma City, Okla.)

## Clubs and Chairmen

- Altus, Okla.—Mrs. Bill Williams, 1607 N. Hudson, Altus, Okla.  
 Ardmore, Okla.—Mrs. Charles Schwab, 1615 Third S.W., Ardmore, Okla. 73401  
 Bartlesville, Okla.—Mrs. P. J. Freiburger, 1209 Cherokee, Bartlesville, Okla.  
 Duncan, Okla.—Mrs. Leroy Moore, 1204 Elder, Duncan, Okla. 73533 and committee: Mrs. Earnest Brown, 613 N. 9th, Duncan, Okla. and Mrs. Leonard Burford, 2209 Beech, Duncan, Okla. 73533  
 \*Muskogee, Okla.—Mrs. Robert Anthis, 2122 Boston, Muskogee, Okla.  
 Norman, Okla.—Mrs. Charles Moses, 1325 Crown Point, Norman, Okla. 73069  
 Oklahoma City, Okla.—Mrs. Mark Sullivan, 6109 N. Brookline, Okla. City, Okla.  
 Okmulgee, Okla.—Mrs. Joe H. Hassell, Jr., Box 422, Okmulgee, Okla. 7447  
 Pauls Valley, Okla.—Mrs. Tom R. Clark, 1755 South Walnut, Pauls Valley, Okla.  
 Ponca City, Kay County—Mrs. Vincent Stead, 1702 Leslie Lane, Ponca City, Okla.  
 Shawnee, Okla.—Mrs. Carol F. Earnest, 1822 N. Union, Shawnee, Okla. 74801  
 Stillwater, Okla.—Mrs. Myron Roderick, S.W. of City, Stillwater, Okla.  
 Tulsa, Okla.—Mrs. Lynn Moore, 1920 East 43, Tulsa, Okla. 74105  
 Claremore, Okla. (Will Rogers)—Mrs. Richard Le Gate, 301 E. 16th, Claremore, Okla.

## NU PROVINCE SOUTH

## NEW MEXICO

- Alamogordo (See El Paso, Tex.)  
 Albuquerque (See Albuquerque, N.M.)  
 Roswell (See Roswell, N.M.)

## MEXICO

- Mexico, D.F. (See Mexico, D.F.)  
 Pachuca, Hidalgo, Mexico (See Mexico D.F.)

## TEXAS

- Abilene (See Abilene, Tex.)  
 Alamo (See Hidalgo, Tex.)  
 Alamo Heights (See San Antonio, Tex.)  
 Aledo (See Fort Worth, Tex.)  
 Amarillo (See Amarillo, Tex.)  
 Anthony, N.M. (See El Paso, Tex.)  
 Archer City (See Wichita Falls, Tex.)  
 Arlington (See Mid-Cities, Tex.)  
 Athens (See Tyler, Tex.)  
 Austin (See Austin, Tex.)  
 Baird (See Abilene, Tex.)  
 Ballinger (See San Angelo, Tex.)  
 Beaumont (See Beaumont, Tex.)  
 Bedford (See Mid-Cities, Tex.)  
 Bedias (See Brazos Valley, Tex.)  
 Boerne (See San Antonio, Tex.)  
 Borger (See Amarillo, Tex.)  
 Breckenridge (See Abilene, Tex.)  
 Brownfield (See Lubbock, Tex.)  
 Bryan (See Brazos Valley, Tex.)  
 Calvert (See Brazos Valley, Tex.)  
 Canyon (See Amarillo, Tex.)  
 Coleman (See Abilene, Tex.)  
 College Station (See Brazos Valley, Tex.)  
 Corpus Christi (See Corpus Christi, Tex.)  
 Dallas (See Dallas, Tex.)  
 Del Rio (See San Angelo, Tex.)  
 Denison (See Sherman-Denison, Tex.)  
 Donna (See Hidalgo Co., Tex.)  
 Edinburg (See Hidalgo Co., Tex.)  
 Eldorado (See San Angelo, Tex.)  
 El Paso (See El Paso, Tex.)  
 Electra (See Wichita Falls, Tex.)  
 Ft. Sam Houston (See San Antonio, Tex.)  
 Ft. Stockton (See San Angelo, Tex.)  
 Ft. Worth (See Ft. Worth, Tex.)  
 Franklin (See Brazos Valley, Tex.)  
 Friona (See Amarillo, Tex.)  
 Garland (See Dallas, Tex.)  
 Graham (See Wichita Falls, Tex.)  
 Grand Prairie, (See Mid-Cities, Tex.)  
 Grayson (See Sherman-Denison, Tex.)  
 Hearne (See Brazos Valley, Tex.)  
 Henderson (See East Texas, Tex.)  
 Henrietta (See Wichita Falls, Tex.)  
 Highland Park (See Dallas, Tex.)  
 Houston (See Houston, Tex.)  
 Hurst (See Mid-Cities, Tex.)  
 Iowa Park (See Wichita Falls, Tex.)  
 Irving (See Mid-Cities, Tex.)  
 Jacksonville (See Tyler, Tex.)  
 Kerrville (See San Antonio, Tex.)  
 Lamesa (See Lubbock, Tex.)  
 Levelland (See Lubbock, Tex.)  
 Littlefield (See Lubbock, Tex.)  
 Longview (See East Texas, Tex.)  
 Lubbock (See Lubbock, Tex.)  
 Lufkin (See Lufkin, Tex.)

Madisonville (See Brazos Valley, Tex.)  
 Mansfield (See Mid-Cities, Tex.)  
 Marshall (See Marshall, Tex.)  
 McAllen (See Hidalgo Co., Tex.)  
 Mercedes (See Hidalgo Co., Tex.)  
 Midland (See Midland, Tex.)  
 Mission (See Hidalgo Co., Tex.)  
 Nacogdoches (See Lufkin, Tex.)  
 Navasota (See Brazos Valley, Tex.)  
 New Braunfels (See San Antonio, Tex.)  
 Odessa (See Odessa, Tex.)  
 Orange (See Beaumont, Tex.)  
 Palestine (See Tyler, Tex.)

Pampa (See Pampa, Tex.)  
 Panhandle (See Amarillo, Tex.)  
 Pittsburg (See East Texas, Tex.)  
 Plainview (See Lubbock, Tex.)  
 Port Arthur (See Beaumont, Tex.)  
 Randolph Air Force Base (See San Antonio  
 Tex.)  
 Rotan (See Abilene, Tex.)  
 Richardson (See Richardson, Tex.)  
 San Angelo (See San Angelo, Tex.)  
 San Antonio (See San Antonio, Tex.)  
 San Juan (See Hidalgo Co., Tex.)  
 Seguin (See San Antonio, Tex.)  
 Sherman (See Sherman-Denison, Tex.)

Sohora (See San Angelo, Tex.)  
 Stamford (See Abilene, Tex.)  
 Sweetwater (See Abilene, Tex.)  
 Taft (See Corpus Christi, Tex.)  
 Tahoka (See Lubbock, Tex.)  
 Texarkana (See Texarkana, Ark.)  
 Tyler (See Tyler, Tex.)  
 University Park (See Dallas, Tex.)  
 Victoria (See Victoria, Tex.)  
 Waco (See Waco, Tex.)  
 Weslaco (See Hidalgo Co., Tex.)  
 Wichita Falls (See Wichita Falls, Tex.)  
 Ysletta, Tex. (See El Paso, Tex.)

### Clubs and Chairmen

Albuquerque, N.M.—Mrs. Eugene Peirce, Jr., 2708 Tennessee N.E.,  
 Albuquerque, N.M. 87110  
 Roswell, N.M.—Mrs. Brian Copple, 602 Barnett, Roswell, N.M.  
 88201  
 Mexico D.F.—Mrs. Robert E. Johnson, Lomas Altas 286, Mexico  
 D.F. 10, Mes.  
 Abilene, Tex.—Mrs. Jerry Dehlinger, 3190 S. 25th, Abilene, Tex.  
 79605  
 Amarillo, Tex.—Mrs. Richard Stokes, Jr., 2415 Crockett, Amarillo,  
 Tex.  
 Austin, Tex.—Mrs. Phocion Park, 2501 Westover Road, Austin  
 Tex. 78703  
 Beaumont, Tex. (Nita Hill Stark)—Mrs. Neill Fuquay, 1050 21 St.,  
 Beaumont, Tex. 77706  
 Brazos Valley, Tex.—Mrs. Raymond C. Jones, 310 Crescent Dr.,  
 Bryan, Tex.  
 Corpus Christi, Tex.—Mrs. W. Rinehart Miller, 150 Sinclair, Cor-  
 pus Christi, Tex.  
 Dallas, Tex.—Mrs. Randolph Scott, 6731 Meadow Road, Dallas,  
 Tex. 75230  
 East Texas—Mrs. Bailey Sheppard, Box 152, Longview, Tex.  
 El Paso, Tex.—Mrs. John P. Foxworth, 5725 Oakcliff, El Paso,  
 Tex.  
 Fort Worth, Tex.—Mrs. Edward E. Stocker, 3517 Dorothy Lane,  
 S., Fort Worth, Tex. 76107  
 \*Hidalgo County, Tex.—Mrs. R. C. Richards, 1300 N. 15th,  
 McAllen, Tex.  
 Houston, Tex.—Chrm.—Mrs. A. Ben White, 5618 Olympia,  
 Houston, Tex. 77027. (for Texas U. only)

Co-Chrm.—Mrs. R. P. Russell, 6123 Riverview Way, Houston,  
 Tex. 77027  
 Lubbock, Tex.—Mrs. Owen Gilbreath, 3302 23rd, Lubbock, Tex.  
 79400  
 Lufkin, Tex.—Mrs. H. J. Shands, Allendale Dr., Lufkin, Tex.  
 \*Marshall, Tex.—Mrs. F. S. Baldwin, P.O. Box 579, Marshall,  
 Tex.  
 Mid-Cities, Tex.—Mrs. R. Matlock, 138 Varsity Circle, Arlington,  
 Tex.  
 Midland, Tex.—Mrs. R. Britton, 1605 North C, Midland, Tex.  
 Odessa, Tex.—Mrs. Josh H. Parr, 1703 Bonham, Odessa, Tex.  
 79760  
 Pampa, Tex.—Mrs. Don Lane, 1616 N. Russell, Pampa, Tex.  
 Richardson, Tex.—Mrs. Wm. H. Neary, 803 Northlake, Richar-  
 dson, Tex.  
 San Angelo, Tex.—Mrs. H. R. Wardlaw, 416 S. Madison, San  
 Angelo, Tex.  
 San Antonio, Tex.—Mrs. Carol Nentwich, 2822 Bent Bow, San  
 Antonio, Tex. 78209  
 Sherman-Denison, Tex.—Mrs. Roger H. Downs, 1418 Lotus Circle,  
 Sherman, Tex. 75090  
 Tyler, Tex.—Mrs. James Fair, 200 Glenhaven, Tyler, Tex.  
 Victoria, Tex.—Mrs. Sidney J. Dean, P. O. Box 2147, Victoria,  
 Tex. 77901  
 Waco, Tex.—Mrs. Cullen Smith, 2701 Lake Air Dr., Waco, Tex.  
 76710  
 Wichita Falls, Tex.—Mrs. Reuben Knight, 2007 Wenonah, Wichi-  
 ta Falls, Tex.

### XI PROVINCE

#### COLORADO

Arvada (See Denver, Colo.)  
 Ault (See Fort Collins, Colo.)  
 Aurora (See Denver, Colo.)  
 Berthoud (See Ft. Collins, Colo.)  
 Boulder (See Boulder, Colo.)  
 Broomfield (See Boulder, Colo.)  
 Colorado Springs (See Colorado Springs,  
 Colo.)  
 Cripple Creek (See Colorado Springs,  
 Colo.)  
 Denver (See Denver, Colo.)  
 Englewood (See Denver, Colo.)  
 Estes Park (See Fort Collins, Colo.)  
 Falcon (See Colorado Springs, Colo.)  
 Fort Collins (See Fort Collins, Colo.)  
 Golden (See Denver, Colo.)  
 Greeley (See Fort Collins, Colo.)  
 Lakewood (See Denver, Colo.)

Littleton (See Denver, Colo.)  
 Livermore (See Fort Collins, Colo.)  
 Longmont (See either Fort Collins or  
 Boulder, Colo.)  
 Loveland (See Fort Collins, Colo.)  
 Manitou Springs (See Colorado Springs,  
 Colo.)  
 Matheson (See Colorado Springs, Colo.)  
 Mead (See Fort Collins, Colo.)  
 Morrison (See Denver, Colo.)  
 Mountain (See Colorado Springs, Colo.)  
 Pueblo (See Pueblo, Colo.)  
 Security (See Colorado Springs, Colo.)  
 U.S. Air Force Academy (See Colorado  
 Springs, Colo.)  
 Wheatridge (See Denver, Colo.)

#### MONTANA

Augusta (See Helena, Mont.)  
 Belgrade (See Bozeman, Mont.)

Billings (See Billings, Mont.)  
 Boulder (See Helena, Mont.)  
 Townsend (See Helena, Mont.)  
 Wolfcreek (See Helena, Mont.)  
 Bozeman (See Bozeman, Mont.)  
 Clancy (See Helena, Mont.)  
 Helena (See Helena, Mont.)  
 Manhattan (See Bozeman, Mont.)

#### UTAH

Bountiful (See Salt Lake City, Utah)  
 Brigham City (See Ogden, Utah)  
 Clearfield (See Ogden, Utah)  
 Kaysville (See Salt Lake City, Utah)  
 Kearns (See Salt Lake City, Utah)  
 Layton (See Salt Lake City, Utah)  
 Magna (See Salt Lake City, Utah)  
 Midvale (See Salt Lake City, Utah)  
 Murray (See Salt Lake City, Utah)

### Clubs and Chairmen

Boulder, Colo.—Mrs. Camille Glasier Oetting, 4125 Eutaw, Bould-  
 er, Colo. 80302  
 Colorado Spring, Colo.—Mrs. C. Y. Holland, Jr., 923 Crown  
 Ridge Dr., Colorado Springs, Colo.  
 Denver, Colo.—Mrs. Louis P. Culman, 6001 S. Detroit, Littleton,  
 Colo. 80120  
 Fort Collins, Colo.—Mrs. Evelyn Hickman, 232 E. Prospect Ave.,  
 Fort Collins, Colo.  
 Pueblo, Colo.—Mrs. H. E. Wilcoxson, 1744 MacKenzie Rd., Pue-  
 blo, Colo. 81001  
 Billings, Mont.—Mrs. Lowell Hutton, 617 Avenue D., Billings,  
 Mont.  
 Bozeman, Mont.—Mrs. E. G. France, 900 North 7th, Bozeman,

Mont.  
 Helena, Mont.—Mrs. Richard Sinclair, 1410 Sebelius, Helena,  
 Mont. 59601  
 Ogden, Utah—Mrs. Ronald H. Erickson, 995 40th St., Ogden,  
 Utah 84403  
 Salt Lake City, Utah—Mrs. Wm. E. Link, 3334 So. 825 E., Salt  
 Lake City, Utah 84107  
 Casper, Wyo.—Mrs. W. M. Barnhart, 5040 Yesness Lane, Casper,  
 Wyo. 82601  
 Cheyenne, Wyo.—Mrs. Ron Long, 617 Taft Ave., Cheyenne, Wyo.  
 82001  
 \*Laramie, Wyo.—Mrs. J. C. Deveraux, 1700 Rainbow, Laramie,  
 Wyo.

## OMICRON PROVINCE

Ogden (See Ogden, Utah)  
 Roy (See Ogden, Utah)  
 Salt Lake City (See Salt Lake City, Utah)

## WYOMING

Casper (See Casper, Wyo.)  
 Cheyenne (See Cheyenne, Wyo.)  
 Glenrock (See Casper, Wyo.)  
 Laramie (See Laramie, Wyo.)  
 Midwest (See Casper, Wyo.)

## ALASKA

Anchorage (See Anchorage, Alaska)

## IDAHO

Boise (See Boise, Idaho)  
 Meridian (See Boise, Idaho)

## OREGON

Albany (See Corvallis, Ore.)  
 Ashland (See Medford, Ore.)  
 Bandon (See Coos County, Ore.)  
 Beaverton (See Portland, Ore.)  
 Brookings (See Coos County, Ore.)  
 Coos Bay (See Coos County, Ore.)  
 Coquille (See Coos County, Ore.)  
 Corvallis (See Corvallis, Ore.)  
 Cottage Grove (See Eugene, Ore.)  
 Dallas (See Salem, Ore.)  
 Eugene (See Eugene, Ore.)  
 Gardiner (See Coos County, Ore.)  
 Gervais (See Salem, Ore.)  
 Gold Beach (See Coos County, Ore.)  
 Gresham (See Portland, Ore.)  
 Harrisburg (See Eugene, Ore.)  
 Jennings Lodge (See Portland, Ore.)  
 Junction City (See Eugene, Ore.)  
 Klamath Falls (See Klamath Falls, Ore.)  
 Lake Grove (See Portland, Ore.)  
 Lake Oswego (See Lake Oswego-Dunthorpe)  
 Lebanon (See Corvallis, Ore.)  
 Marcola (See Eugene, Ore.)  
 Medford (See Medford, Ore.)  
 Milwaukie (See Portland, Ore.)  
 Myrtle Point (See Coos County, Ore.)  
 North Bend (See Coos County, Ore.)  
 Oregon City (See Portland, Ore.)  
 Oswego (See Portland, Ore.)  
 Philomath (See Corvallis, Ore.)  
 Pleasant Hill (See Eugene, Ore.)

Portland (See Portland, Ore.)  
 Port Oxford (See Coos County, Ore.)  
 Powers (See Coos County, Ore.)  
 Reedsport (See Coos County, Ore.)  
 Salem (See Salem, Ore.)  
 Silverton (See Salem, Ore.)  
 Springfield (See Eugene, Ore.)  
 Stayton (See Salem, Ore.)  
 Triangle Lake (See Eugene, Ore.)  
 Woodburn (See Salem, Ore.)

## WASHINGTON

Auburn (See Tacoma, Wash.)  
 Bellevue (See Bellevue, Wash.)  
 Bethel (See Tacoma, Wash.)  
 Bothell (See Seattle, Wash.)  
 Brewster (See Wenatchee, Wash.)  
 Bridgeport (See Wenatchee, Wash.)  
 Cashmere (See Wenatchee, Wash.)  
 Chelan (See Wenatchee, Wash.)  
 Cheney (See Spokane, Wash.)  
 Coeur d'Alene, Idaho (See Spokane, Wash.)  
 Cowiche (See Yakima, Wash.)  
 Davenport (See Spokane, Wash.)  
 Dayton (See Walla Walla, Wash.)  
 Deer Park (See Spokane, Wash.)  
 East Wenatchee (See Wenatchee, Wash.)  
 Edmonds (See Seattle, Wash.)  
 Ellensburg (See Yakima, Wash.)  
 Entiat (See Wenatchee, Wash.)  
 Ephrata (See Wenatchee, Wash.)  
 Everett (See Everett, Wash.)  
 Federal Way (See Tacoma, Wash.)  
 Fort Lewis (See Tacoma, Wash.)  
 Gig Harbor (See Tacoma, Wash.)  
 Grandview (See Yakima, Wash.)  
 Granger (See Yakima, Wash.)  
 Issaquah (See Bellevue, Wash.)  
 Kent (See Tacoma, Wash.)  
 Kirkland (See Bellevue, Wash.)  
 Lake Stevens (See Everett, Wash.)  
 Lakewood (See Tacoma, Wash.)  
 Lynwood (See Everett, Wash.)  
 Mabton (See Yakima, Wash.)  
 Marysville (See Everett, Wash.)  
 Mercer Island (See Bellevue, Wash.)  
 McChord A.F.B. (See Tacoma, Wash.)  
 Mountlake Terrace (See Seattle, Wash.)  
 Monroe (See Everett, Wash.)  
 Moxee (See Yakima, Wash.)  
 Naches (See Yakima, Wash.)  
 Olympia (See Olympia, Wash.)  
 Orondo (See Wenatchee, Wash.)  
 Pehastin (See Wenatchee, Wash.)  
 Port Blakely (See Seattle, Wash.)  
 Pullman (See Pullman, Wash.)  
 Purdy (See Tacoma, Wash.)  
 Puyallup (See Tacoma, Wash.)  
 Quincy (See Wenatchee, Wash.)  
 Redmond (See Bellevue, Wash.)  
 Renton (See Seattle, Wash.)  
 Roy (See Tacoma, Wash.)  
 Seattle (See Seattle, Wash.)  
 Selah (See Yakima, Wash.)  
 Shelton (See Olympia, Wash.)  
 Snohomish (See Everett, Wash.)  
 Spokane (See Spokane, Wash.)  
 Sumner (See Tacoma, Wash.)  
 Sunnyside (See Yakima, Wash.)  
 Tacoma (See Tacoma, Wash.)  
 Tieton (See Yakima, Wash.)  
 Toppenish (See Yakima, Wash.)  
 Vancouver (See Portland, Ore.)  
 Vashon Island (See Tacoma, Wash.)  
 Waitsburg (See Walla Walla, Wash.)  
 Walla Walla (See Walla Walla, Wash.)  
 Wapao (See Yakima, Wash.)  
 Waterville (See Wenatchee, Wash.)  
 Wenatchee (See Wenatchee, Wash.)  
 Winslow (See Seattle, Wash.)  
 Woodinville (See Seattle, Wash.)  
 Yakima (See Yakima, Wash.)  
 Zillah (See Yakima, Wash.)

## CANADA

Burnaby, B.C. (See Vancouver, B.C., Canada)  
 Deep Cove, B.C. (See Vancouver, B.C., Canada)  
 New Westminster, B.C. (See Vancouver, B.C., Canada)  
 North Vancouver, B.C. (See Vancouver, B.C., Canada)  
 Richmond, B.C. (See Vancouver, B.C., Canada)  
 Vancouver, B.C. (See Vancouver, B.C., Canada)  
 West Vancouver, B.C. (See Vancouver, B.C., Canada)

## Clubs and Chairmen

Anchorage, Alaska—Mrs. Harry S. Gordon, 5101 Cambridge Way, Anchorage, Alaska  
 Boise, Idaho—Mrs. M. A. Robinson, 1316 Abbs St., Boise, Idaho  
 Coos County, Ore.—Mrs. Arnold Morton, 1144 N. Baxter, Coquille, Ore.  
 Corvallis, Ore.—Mrs. Brent Nyden, 3512 Willamette, Corvallis, Ore. 97330  
 Eugene, Ore.—Mrs. Myron, Bagley, 2171 Hamble, Eugene, Ore. 97401  
 \*Klamath Falls, Ore.—Mrs. Norman McGourty, 4661 Thompson St., Klamath Falls, Ore.  
 Lake Oswego-Dunthorpe, Ore.—Mrs. Scott M. Culp, 4258 S.W. Sunset Dr., Lake Oswego, Ore.  
 Medford, Ore.—Mrs. Stuart McQueen, 2136 Hillcrest Rd., Medford, Ore.  
 Portland, Ore.—Mrs. R. J. Schulstad, 5570 S.W. Arrow Wood Ln., Portland, Ore. 97225  
 Salem, Ore.—Mrs. Michael J. Walker, 3867 Cavalier Dr. S., Salem, Ore. 97302  
 Bellevue, Wash.—Miss Marjorie Lockwood, 5265 West Mercer

Way, Mercer Island, Wash.  
 \*Everett, Wash.—Mrs. Douglas A. Methot, 8620 Monte Cristo, Everett, Wash.  
 Olympia, Wash.—Mrs. G. Talcott, 2303 South Water St., Olympia, and Mrs. Ralph Brown, Rt. 7, Olympia.  
 Pullman, Wash.—Mrs. Benton Collins, Rt. 1, Pullman, Wash.  
 Seattle, Wash.—Mrs. D. E. Matthews, Jr., 7033 82nd S.E., Mercer Island, Wash. 98040  
 Spokane, Wash.—Mrs. R. Perry Overstreet, South 5920 Martin, Spokane, Wash.  
 Tacoma, Wash. (Inez Smith Soule)—Mrs. Arthur Broback, 3601 68th Ave. W., Tacoma, Wash.  
 Walla Walla, Wash.—Mrs. Kenneth Noble, Rt. 1, Walla Walla, Wash. 99362  
 Wenatchee, Wash.—Mrs. Albert W. Libke, 1117 Appleland Dr., Wenatchee, Wash. 98801  
 Yakima, Wash. (Fannie Whitenack Libbey)—Mrs. Keith Farnham, 814 S. 35th Ave., Yakima, Wash.  
 \*Vancouver, B.C., Canada—Mrs. D. F. Miller, 3369 W. 43rd Ave., Vancouver, B.C., Canada

## PI PROVINCE NORTH

CALIFORNIA  
 Acton (See Antelope Valley, Calif.)  
 Alameda (See Berkeley, Calif.)  
 Alamo (See Contra Costa, Calif.)  
 Albany (See Berkeley, Calif.)  
 Arvin (See Bakersfield, Calif.)  
 Atherton (See Palo Alto, Calif.)  
 Auburn (See Sacramento, Calif.)  
 Bakersfield (See Bakersfield, Calif.)  
 Belmont (See San Mateo County, Calif.)  
 Belvedere (See Marin County, Calif.)  
 Benicia (See Solano County-Napa, Calif.)

Berkeley (See Berkeley, Calif.)  
 Bodega (See Valley of the Moon, Calif.)  
 Burlingame (See San Mateo County, Calif.)  
 Campbell (See San Jose, Calif.)  
 Carmel (See Monterey Peninsula, Calif.)  
 Carmichael (See Sacramento, Calif.)  
 Castro Valley (See Berkeley, Calif.)  
 Clayton (See Contra Costa, Calif.)  
 Cloverdale (See Valley of the Moon, Calif.)  
 Clovis (See Fresno, Calif.)

Clarksburg (See Sacramento, Calif.)  
 Colusa (See Yuba-Sutter, Calif.)  
 Concord (See Contra Costa, Calif.)  
 Corte Madera (See Marin County, Calif.)  
 Cotati (See Valley of the Moon, Calif.)  
 Courtland (See Sacramento, Calif.)  
 Cupertino (See San Jose, Calif.)  
 Daly City (See San Francisco, Calif.)  
 Danville (See Contra Costa, Calif.)  
 Davis (See Sacramento, Calif.)  
 Delano (See Bakersfield, Calif.)  
 Dixon (See Solano County-Napa, Calif.)



El Cerrito (See Berkeley, Calif.)  
 El Dorado Hills (See Sacramento, Calif.)  
 Elk Grove (See Sacramento, Calif.)  
 Elverta (See Sacramento, Calif.)  
 Escalon (See Stockton, Calif.)  
 Fairfax (See Marin County, Calif.)  
 Fairfield (See Solano County-Napa, Calif.)  
 Fair Oaks (See Sacramento, Calif.)  
 Folsom (See Sacramento, Calif.)  
 Fowler (See Fresno, Calif.)  
 Fremont (See Berkeley, Calif.)  
 Fresno (See Fresno, Calif.)  
 Geyserville (See Valley of the Moon, Calif.)  
 Glen Ellen (See Valley of the Moon, Calif.)  
 Greenbrae (See Marin County, Calif.)  
 Guerneville (See Valley of the Moon, Calif.)  
 Half Moon Bay (See San Mateo County, Calif.)  
 Hayward (See Berkeley, Calif.)  
 Healdsburg (See Valley of the Moon, Calif.)  
 Hillsborough (See San Mateo County, Calif.)  
 Kentfield (See Marin County, Calif.)  
 Kenwood (See Valley of the Moon, Calif.)  
 Lafayette (See Contra Costa, Calif.)  
 Larkspur (See Marin County, Calif.)  
 Linden (See Stockton, Calif.)  
 Live Oak (See Yuba-Sutter, Calif.)  
 Lodi (See Stockton, Calif.)  
 Los Altos (See Palo Alto, Calif.)  
 Los Altos Hills (See Palo Alto, Calif.)  
 Los Gatos (See San Jose, Calif.)  
 Marin County (See Marin Co.)  
 Martinez (See Contra Costa, Calif.)  
 Marysville (See Yuba-Sutter, Calif.)  
 Menlo Park (See Palo Alto, Calif.)  
 Millbrae (See San Mateo County, Calif.)  
 Mill Valley (See Marin County, Calif.)  
 Modesto (See Stockton, Calif.)  
 Monterey (See Monterey Peninsula, Calif.)

Monte Sereno (See San Jose, Calif.)  
 Moraga (See Contra Costa, Calif.)  
 Napa (See Solano County-Napa, Calif.)  
 North Highland (See Sacramento, Calif.)  
 Novato (See Marin County, Calif.)  
 Oakdale (See Stockton, Calif.)  
 Oakland (See Berkeley, Calif.)  
 Orangevale (See Sacramento, Calif.)  
 Orinda (See Contra Costa, Calif.)  
 Pacific Grove (See Monterey Peninsula, Calif.)  
 Palo Alto (See Palo Alto, Calif.)  
 Pebble Beach (See Monterey Peninsula, Calif.)  
 Penngrove (See Valley of the Moon, Calif.)  
 Pescadero (See San Mateo County, Calif.)  
 Petaluma (See Valley of the Moon, Calif.)  
 Piedmont (See Berkeley, Calif.)  
 Pleasant Hill (See Contra Costa, Calif.)  
 Portola Valley (See Palo Alto, Calif.)  
 Rancho Cordova (See Sacramento, Calif.)  
 Richmond (See Berkeley, Calif.)  
 Rio Vista (See Solano County-Napa, Calif.)  
 Ripon (See Stockton, Calif.)  
 Roseville (See Sacramento, Calif.)  
 Ross (See Marin County, Calif.)  
 Sacramento (See Sacramento, Calif.)  
 San Anselmo (See Marin County, Calif.)  
 San Bruno (See San Mateo County, Calif.)  
 San Carlos (See San Mateo County, Calif.)  
 San Francisco (See San Francisco, Calif.)  
 Sanger (See Fresno, Calif.)  
 San Jose (See San Jose, Calif.)  
 San Leandro (See Berkeley, Calif.)  
 San Lorenzo (See Berkeley, Calif.)  
 San Mateo (See San Mateo County, Calif.)  
 San Rafael (See Marin County, Calif.)  
 Santa Clara (See San Jose, Calif.)  
 Santa Rosa (See Valley of the Moon, Calif.)  
 Saratoga (See San Jose, Calif.)  
 Sausalito (See Marin County, Calif.)

Sebastopol (See Valley of the Moon, Calif.)  
 Selma (See Fresno, Calif.)  
 Shafter (See Bakersfield, Calif.)  
 Sonoma (See Valley of the Moon, Calif.)  
 South San Francisco (See San Mateo County, Calif.)  
 Standford (See Palo Alto, Calif.)  
 Stockton (See Stockton, Calif.)  
 Suisun City (See Solano County-Napa, Calif.)  
 Sunnyvale (See San Jose, Calif.)  
 Taft (See Bakersfield, Calif.)  
 Tehachapi (See Bakersfield, Calif.)  
 Terra Linda (See Marin County, Calif.)  
 Tiburon (See Marin County, Calif.)  
 Tracy (See Stockton, Calif.)  
 Vacaville (See Solano County-Napa, Calif.)  
 Vallejo (See Solano County-Napa, Calif.)  
 Walnut Creek (See Contra Costa, Calif.)  
 Walnut Grove (See Sacramento, Calif.)  
 Wasco (See Bakersfield, Calif.)  
 Woodland (See Sacramento, Calif.)  
 Woodside (See Palo Alto, Calif.)  
 Yuba City (See Yuba-Sutter, Calif.)

HAWAII

All towns on all Islands of the Hawaiian Group: Hawaii, Kauai, Lanai, Maui, Molokai and Oahu (See Honolulu, Hawaii)

NEVADA

Boulder City (See Las Vegas, Nev.)  
 Carson City (See Reno, Nev.)  
 Henderson (See Las Vegas, Nev.)  
 Lake Tahoe (See Reno, Nev.)  
 Las Vegas (See Las Vegas, Nev.)  
 Reno (See Reno, Nev.)  
 Smith Valley (See Reno, Nev.)  
 Sparks (See Reno, Nev.)  
 Virginia City (See Reno, Nev.)

Clubs and Chairmen

Bakersfield, Calif.—Mrs. Robert Beard, 3578 Kaibab Ave., Bakersfield, Calif.  
 Berkeley-East Bay, Calif.—Mrs. R. G. Riss, 50 Woodland Way, Piedmont, Calif. 94610  
 Contra Costa, Calif.—Mrs. Perry C. Evelyn Conner, 10 Arlene Lane, Walnut Creek, Calif.  
 \*Fresno, Calif.—Mrs. R. Nichols, 1638 W. San Bruno, Fresno, Calif.  
 Marin County, Calif.—Mrs. R. L. Tulipani, P.O. Box 655, Ross, Calif.  
 Monterey Peninsula, Calif.—Mrs. Barbara May Johnson, Box 715, Carmel, Calif. 93921  
 Palo Alto, Calif.—Mrs. John Blodgett, 837 Sutter, Palo Alto, Calif. 94306  
 Sacramento, Calif.—Mrs. Glenn W. Wilson, 3622 Fair Oaks Blvd., Sacramento, Calif. 95825  
 San Francisco, Calif.—Mrs. John E. Tobin, Jr., 2515 Gough St., San Francisco, Calif. 94123  
 San Jose, Calif.—Mrs. John Baker, 13939 Pierce Rd., Saratoga,

Calif.  
 San Mateo County, Calif.—Mrs. Maye Wymore Sibley, 1560 Black Mountain Rd., Hillsborough, Calif.  
 Stockton Area, Calif.—Mrs. Robert Bowe, 1615 Argonne Dr., Stockton, Calif. 95203  
 Solano-Napa County, Calif.—Mrs. Fred M. Campbell, 301 El Camino Real, Vallejo, Calif. 94590  
 Valley of The Moon-Sonoma County, Calif.—Mrs. Jody Adams (Mrs. Roger G.) 5912 Anderson Rd., Forestville, Calif.; and assistant is: Mrs. Ralph Gregersen, 1596 Los Olivos, Santa Rosa, Calif.  
 Yuba-Sutter, Calif.—Mrs. Sherwin Ray Murry, 487 St. James Court, Yuba City, Calif. 95991  
 Honolulu, Hawaii—Mrs. Rand E. Potts, 1466 Kamele St., Honolulu, Hawaii  
 Las Vegas, Nev.—Mrs. Wm. J. Moore, Jr. 1201 South 6th St., Las Vegas, Nev. 89104  
 Reno, Nev.—Mrs. Rex Daniels, 1525 Sharon Way, Reno, Nev. 89502

PI PROVINCE SOUTH

ARIZONA  
 Chandler (See Phoenix, Ariz.)  
 Glendale (See Phoenix, Ariz.)  
 Litchfield Park (See Phoenix, Ariz.)  
 Mesa (See Phoenix, Ariz.)  
 Peoria (See Phoenix, Ariz.)  
 Phoenix (See Phoenix, Ariz.)  
 Scottsdale (See Camelback, Ariz.)  
 Sun City (See Phoenix, Ariz.)  
 Tempe (See Phoenix, Ariz.)  
 Tucson (See Tucson, Ariz.)

CALIFORNIA

Acton (See Antelope Valley, Calif.)  
 Agansa (See Covina-Pomona, Calif.)  
 Alhambra (See Pasadena, Calif.)  
 Alpine (See San Diego, Calif.)  
 Altadena (See Pasadena, Calif.)  
 Anaheim (See North Orange County, Calif.)  
 Arcadia (See Pasadena, Calif.)  
 Azusa (See Covina-Pomona, Calif.)  
 Balboa (See South Coast, Calif.)

Balboa Island (See South Coast, Calif.)  
 Baldwin Park (See Covina-Pomona, Calif.)  
 Beverly Hills (See Los Angeles, Calif.)  
 Big Bear (See San Bernardino, Calif.)  
 Bonita (See San Diego, Calif.)  
 Bonsall (See La Jolla, Calif.)  
 Borrego Springs (See San Diego, Calif.)  
 Brea (See North Orange County, Calif.)  
 Brentwood (See Santa Monica-Westside, Calif.)  
 Buena Park (See North Orange County, Calif.)  
 Burbank (See Glendale, Calif.)  
 Camp Pendleton (See La Jolla, Calif.)  
 Capistrano (See South Coast, Calif.)  
 Carpinteria (See Santa Barbara, Calif.)  
 Chatsworth (See San Fernando Valley, Calif.)  
 Cheviot Hills (See Santa Monica-Westside)  
 Chula Vista (See San Diego, Calif.)  
 Claremont (See Covina-Pomona, Calif.)  
 Colton (See San Bernardino, Calif.)  
 Conoga Park (See San Fernando Valley, Calif.)

Coronado (See San Diego, Calif.)  
 Corona (See either Riverside or San Bernardino, Calif.)  
 Corona del Mar (See South Coast, Calif.)  
 Costa Mesa (See South Coast, Calif.)  
 Covina (See Covina-Pomona, Calif.)  
 Culver City (Santa Monica-Westside)  
 Del Mar (See La Jolla, Calif.)  
 Del Rosa (See San Bernardino, Calif.)  
 Descanso (See San Diego, Calif.)  
 Edwards (See Antelope Valley, Calif.)  
 El Cajon (See San Diego, Calif.)  
 Encinitas (See La Jolla, Calif.)  
 El Segundo (See South Bay, Calif.)  
 Encino (See San Fernando Valley, Calif.)  
 Escondido (See La Jolla, Calif.)  
 Fall Brook (See La Jolla, Calif.)  
 Flintridge (See La Canda Valley, Calif.)  
 Fullerton (See North Orange County, Calif.)  
 Garden Grove (See North Orange County, Calif.)  
 Gardena (See South Bay)  
 Glendale (See Glendale, Calif.)

- Glendora (See Covina-Pomona, Calif.)  
 Goleta (See Santa Barbara, Calif.)  
 Gorman (See Antelope Valley, Calif.)  
 Green Valley (See San Bernardino, Calif.)  
 Hermosa Beach (See South Bay, Calif.)  
 Highlands (See San Bernardino, Calif.)  
 Hollywood (See Los Angeles, Calif.)  
 Huntington Beach (See South Coast, Calif.)  
 Huntington Park (See South Coast, Calif.)  
 Inglewood (See Los Angeles, Calif.)  
 Julian (See La Jolla, Calif.)  
 La Canada (See La Canada Valley, Calif.)  
 La Crescenta (See La Canada Valley, Calif.)  
 Laguna Beach (See South Coast, Calif.)  
 La Habra (See Whittier, Calif.)  
 La Jolla (See La Jolla, Calif.)  
 Lake Arrowhead (See San Bernardino, Calif.)  
 Lakeside (See San Diego, Calif.)  
 Lakewood (See Long Beach, Calif.)  
 La Mesa (See San Diego, Calif.)  
 La Mirada (See Whittier Area, Calif.)  
 Lancaster (See Antelope Valley, Calif.)  
 La Puente (See Covina-Pomona, Calif.)  
 La Verne (See Covina-Pomona, Calif.)  
 Lemon Grove (See San Diego, Calif.)  
 Lencadia (See La Jolla, Calif.)  
 Lilac (See La Jolla, Calif.)  
 Lomita (See South Bay, Calif.)  
 Long Beach (See Long Beach, Calif.)  
 Los Angeles (See either Los Angeles, or Santa Monica-Westside, Calif.)  
 Los Alamitos (See Long Beach, Calif.)  
 Lynwood (See Long Beach, Calif.)  
 Malibu (See Santa Monica-Westside, Calif.)  
 Manhattan Beach (See South Bay, Calif.)  
 Mar Vista (See Santa Monica-Westside, Calif.)  
 Mojave (See Antelope Valley, Calif.)  
 Monrovia (See Pasadena, Calif.)  
 Montebello (See Whittier Area, Calif.)  
 Monterey Park (See Pasadena, Calif.)  
 Montrose (See La Canada Valley, Calif.)  
 National City (See San Diego, Calif.)  
 Newport Beach (See South Coast, Calif.)  
 North Hollywood (See San Fernando Valley, Calif.)  
 Northridge (See San Fernando Valley, Calif.)  
 Norwalk (See Whittier Area, Calif.)  
 Nuero (See Riverside, Calif.)  
 Oceanside (See La Jolla, Calif.)  
 Ojai (See Santa Barbara, Calif.)  
 Ontario (See Covina-Pomona, Calif.)  
 Orange (See South Coast, Calif.)  
 Orange County (See South Coast, Calif.)  
 Oxnard (See Ventura Co.)  
 Pacific Palisades (See Santa Monica-Westside, Calif.)  
 Pacoima (See San Fernando Valley, Calif.)  
 Pala (See La Jolla, Calif.)  
 Palmdale (See Antelope Valley, Calif.)  
 Palomar (See La Jolla, Calif.)  
 Panorama City (See Camelback, Ariz.)  
 Palos Verdes Estates (See South Bay, Calif.)  
 Paradise Valley (See Camelback, Ariz.)  
 Pasadena (See Pasadena, Calif.)  
 Pauma Valley (See La Jolla, Calif.)  
 Pico-Rivera (See Whittier Area, Calif.)  
 Pine Valley (See San Diego, Calif.)  
 Pomona (See Covina-Pomona, Calif.)  
 Playa Del Rey (See South Bay)  
 Pomona Valley (See Covina-Pomona, Calif.)  
 Portuguese Bend (See South Bay, Calif.)  
 Quartz Hill (See Antelope Valley, Calif.)  
 Rainbow (See La Jolla, Calif.)  
 Ramona (See La Jolla, Calif.)  
 Rancho Santa Fe (See La Jolla, Calif.)  
 Redlands (See Redlands, Calif.)  
 Redondo Beach (See South Bay, Calif.)  
 Reseda (See San Fernando Valley, Calif.)  
 Rincon (See La Jolla, Calif.)  
 Riverside (See Riverside, Calif.)  
 Rolling Hills (See South Bay, Calif.)  
 Rosamond (See Antelope Valley, Calif.)  
 Rosemead (See Pasadena, Calif.)  
 Rossmoor (See Long Beach, Calif.)  
 San Bernardino (See San Bernardino, Calif.)  
 San Clemente (See either La Jolla or South Coast, Calif.)  
 San Diego (See San Diego, Calif.)  
 San Dimas (See Covina-Pomona, Calif.)  
 San Fernando (See San Fernando Valley, Calif.)  
 San Gabriel (See Pasadena, Calif.)  
 San Marino (See Pasadena, Calif.)  
 San Pedro (See South Bay, Calif.)  
 Santa Ana (See South Coast, Calif.)  
 Santa Barbara (See Santa Barbara, Calif.)  
 Santa Fe Springs (See Whittier Area, Calif.)  
 Santa Monica (See Santa Monica-Westside, Calif.)  
 Santa Ysabel (See La Jolla, Calif.)  
 Santee (See San Diego, Calif.)  
 Scottsdale (See Camelback, Ariz.)  
 Seal Beach (See Long Beach, Calif.)  
 Sepulveda (See San Fernando Valley, Calif.)  
 Sherman Oaks (See San Fernando Valley, Calif.)  
 Santa Paula (See Santa Barbara)  
 Sierra Madre (See Pasadena, Calif.)  
 Signal Hill (See Long Beach, Calif.)  
 Solano Beach (See La Jolla, Calif.)  
 Sorrento (See La Jolla, Calif.)  
 South Pasadena (See Pasadena, Calif.)  
 Spring Valley (See San Diego, Calif.)  
 Studio City (See San Fernando Valley, Calif.)  
 Sunland (See La Canada Valley, Calif.)  
 Sun Valley (See San Fernando Valley, Calif.)  
 Tarzana (See San Fernando Valley, Calif.)  
 Temple City (See Pasadena, Calif.)  
 Torrance (See South Bay, Calif.)  
 Tujunga (See La Canada Valley, Calif.)  
 Tucson (See South Coast, Calif.)  
 Upland (See Covina-Pomona, Calif.)  
 Valley Center (See La Jolla, Calif.)  
 Van Nuys (See San Fernando Valley, Calif.)  
 Venice (Santa Monica-Westside)  
 Ventura (See Ventura Co.)  
 Victorville (See San Bernardino, Calif.)  
 Vista (See La Jolla, Calif.)  
 Vista Lejana (See La Canada Valley, Calif.)  
 Walnut (See Covina-Pomona, Calif.)  
 Warner's Hot Springs (See La Jolla, Calif.)  
 West Covina (See Covina-Pomona, Calif.)  
 West Los Angeles (See Santa Monica-Westside, Calif.)  
 Whittier (See Whittier Area, Calif.)  
 Wilmington (See South Bay, Calif.)  
 Witch Creek (See La Jolla, Calif.)  
 Woodland Hills (See San Fernando Valley, Calif.)  
 Yorba Linda (See North Orange County, Calif.)  
 Yucaipa (See Redlands, Calif.)

### Clubs and Chairmen

- Antelope Valley, Calif.—Mrs. Hal Anderson, 8717 West Ave., "L", Lancaster, Calif. 93534  
 Phoenix, Ariz.—Mrs. Dorothy Nelson, 1315 W. Tuckey Lane, Phoenix, Ariz.  
 Camelback (Scottsdale, Paradise Valley, Calif.)—Frances Kohfeldt Mallory, 5451 E. Rockridge Rd., Phoenix, Ariz.  
 Tucson, Ariz.—Mrs. Ken J. Patzman, Route 2, Box 7375, Tucson, Ariz. 85715, assisted by Mrs. J. Luther Davis, 1815 N. Norton, Tucson, Ariz.  
 Covina-Pomona, Calif.—Mrs. Jame Beebe, 20409 Via Verde, Covina, Calif.  
 La Canada Valley, Calif.—Mrs. W. L. Higgin, 819 Inversness Dr., Pasadena, Calif. 91103  
 Glendale-Burbank, Calif.—Mrs. John W. Hilt, 2981 Country Club Dr., Glendale, Calif. 91208  
 La Jolla (Adele Taylor Alford)—Mrs. Robert Timbrook, 918 La Jolla Rancho Rd., La Jolla, Calif.  
 Long Beach, Calif.—Mrs. Jean Down, 4343 Colorado St., Long Beach, Calif.  
 Los Angeles, Calif.—Mrs. Lloyd G. Hild, 5304 Corning Ave., Los Angeles, Calif. 90056  
 North Orange County, Calif.—Mrs. Virginia Lippi, 1200 Crestview, Fullerton, Calif.; Mrs. Shirley Loury, 1840 Skyline Way, Fullerton, Calif.; Mrs. Sue Simpson, 1143 Hermosa Dr., Anaheim, Calif.  
 Pasadena, Calif.—General Chairman—Mrs. Bruce McManigal, 8467 Doris St., San Gabriel, Calif.  
 Private Schools—Mrs. Gary Hayward, 345 El Encanto Dr., Pasadena, Calif.  
 San Marino, So. Pasadena—Mrs. Wm. Clark, 2080 Lorain Rd., San Marino, Calif.  
 Arcadia, Monrovia, Duarte—Mrs. Ronald Wilson, 933 Coronado, Arcadia, Calif.  
 San Gabriel, Alhambra, Temple City—Mrs. Robert Colvin, 6367 Deerfield, San Gabriel, Calif.  
 Redlands, Calif.—Mrs. L. A. Platz, 317 Eucalyptus, Redlands, Calif. 92373 and assisted by Mrs. Robert Hogue, 1550 West Fern, Redlands, Calif. 92373  
 Riverside, Calif.—Mrs. Delbert Harris, 5311 Magnolia, Ave., Riverside, Calif.  
 San Bernardino, Calif.—Mrs. J. W. Hall, 336 E. Ralston, San Bernardino, Calif. 92404  
 San Diego, Calif.—Local: Mrs. Charles Inskeep, 6065 Amaya, La Mesa, Calif., Phone 460-1737; Out of town: Mrs. Roy Cleator, 1786 Warrington, San Diego, Calif., Phone 223-8722  
 San Fernando Valley, Calif.—Encino, Van Nuys, Sherman Oaks and general chairman: Mrs. Richard M. Adams, 15960 Valley Wood Rd., Sherman Oaks, Calif.  
 Woodland Hills, Canoga Park, Reseda, Tarzana, Winnetka, Hidden Hills (Calabasas): Mrs. Robert Royce, 20026 Oxnard St., Woodland Hills, Calif.  
 Chatsworth, Granada Hills, Northridge, Sepulveda, Panorama City, Sylmar, Mission Hills: Mrs. Leslie Liscom, 17332 Superior St., Northridge, Calif.  
 North Hollywood, Studio City, San Fernando, Pacoima, Stonehurst, Sun Valley: Mrs. John Davis, Jr., 11609 Kling St., North Hollywood, Calif.  
 Santa Barbara, Calif.—Mrs. Carol Hentschke, 422 Venado Dr., Santa Barbara, Calif., and Mrs. Wm. Ray Thomas, 4478 Meadowlark Lane, Goleta, Calif.  
 Santa Monica-Westside, Calif.—Mrs. John Phillips, 922 Enchanted Way, Pacific Palisades, Calif.  
 South Bay, Calif.—Mrs. Richard Jacobsen, 27632 Eastvale Rd., Rollins Hills, Calif.  
 South Coast, Calif.—Mrs. J. L. Alford, 1577 Ocean Blvd., Balboa, Calif., Mrs. Wm. D. Bird, Jr., 438 Emerald Bay, Laguna Beach, Calif., Mrs. James A. Brown, 1051 Smoke Tree Lane, Santa Ana, Calif., Mrs. Gates W. Burrows, 950 River Lane, Santa Ana, Calif.  
 Ventura County, Calif.—Mrs. W. W. Phelps, 1167 Say Rd., Santa Paula, Calif. 93060.  
 Whittier Area, Calif.—Mrs. R. E. Bateman, 13465 Raceland Rd., La Mirada, Calif.

# CHAPTER REPORTS

... on 1966-67 Outstanding Honors

## Maine Alpha, University of Maine

**Chapter Honors**—Schussbommer Trophy for first place of Winter Weekend Games.

**Individual Honors**—Nancy Bates, All Maine Woman; Darcy Bacall, Eagles; Constance Merrifield, Eagles, Neai Mathetai.

## Connecticut Alpha, University of Connecticut

**Individual Honors**—Ruth Swimmer, AWS president, Mortar Board, Phi Kappa Phi; Andrea Lagan, Mortar Board president; Susan Stewart, Mortar Board, Phi Kappa Phi; Susan Kavan, Phi Upsilon Omicron, Angel Flight; Jary Jo Rist, Angel Flight Commander in Chief; Susan Emerson, Susan Rochette, Linda Roscoe, Sharon O'Donohue, Tag Gronau, Angel Flight.

## New York Gamma, St. Lawrence University

**Individual Honors**—Cynthia Smith, Senior Class vice president, Mortar Board, Editor, *Hill News*; Ann Sherman, Editor, *Forum*; Marcia Lindsey, Treasurer, ACS; Mary Wicks, Editor, *Freshman Directory*; Adele Cramer, Executive Head, CDC Field Service; Rozanne Farkas, Sophomore Class Executive Advisory Council; Susan Sharp, WSGA Judiciary Board; Susan Burt, Director, Sinners; Marjorie Burton, WSGA Judiciary Board; Nancy Horner, Vice-President, Panhellenic Council; Lindsey Robinson, Secretary, Outing Club; Lucile Burt, President, Sinners; Katherine Dodge, Art Editor, *Laurentian*; Mary Jane Choinsky, Lay-Out Editor, *Laurentian*, Secretary, ACS; Linda Stantial, Executive Secretary, Winter Carnival; Susan Allen, Secretary, Pi Mu Epsilon.

## Pennsylvania Gamma, Dickinson College

**Chapters Honors**—First Place in Zeta Tau Alpha Song Fest.

## Ohio Delta, Ohio Wesleyan University

**Chapter Honors**—Second place in campus sing, Spring, 1966.

**Individual Honors**—Julia Metcalf, Angel Flight; Nancy Smith, Panhellenic Secretary; Gayle Helt, Phi Society, Managing Editor of yearbook; Ellen Madsen, AWS Judicial President, Mortar Board; Susan Andrews, Mortar Board; Susan Williams, Mortar Board, journalism honorary, Phi Delta Epsilon; Toni Fingland, Judicial Secretary, AWS; Yvette Daunic, Phi Society; Susan Lutwyler, Phi Society; Charlotte Dunbar, Phi Society; Charlotte Bowen, Phi Society; Sandra Lee, dorm president; Karen Whipkey, dorm president, Student Govt. and Publicity Chairman; Sheryl Rundell, Phi Society; Jane Titley, Phi Society; Virginia Mellen, Little Sisters of Minerva; Susan Rupert, Senior Advisor, Kappa Delta Phi, education honorary; Ka-

thryn Bardone, Senior Advisor; Catherine West, Dorm Judge; Barbara Blanchard, AWS treasurer.

## Virginia Gamma, College of William and Mary

**Chapter honors**—Second place in Homecoming float; second place among sororities in scholarship.

**Individual honors**—Shirley Harkess, Mortar Board, Phi Beta Kappa, Associate Editor of school newspaper, Experiment in International Living, *Who's Who*; Judy Bretana, Mortar Board, *Who's Who*; Judy Faust, Sweetheart of Kappa Sigma; Pam Goodrich, Sweetheart of Sigma Pi; Marty Vann, Sweetheart of Lambda Chi Alpha; Donna Gorman, Sweetheart of Sigma Alpha Epsilon; Mary Yeager, Historian of Class of 1968; Sharon Hogan, Phi Beta Kappa; Lee Hamilton, Alpha Lambda Delta; Donna Says, President of Orchesis; Becky Goolsby, Freshman Dorm Counselor; Kathy Green, Freshman Dorm Counselor; Beverly Johnson, Miss Virginia.

## Virginia Delta, Old Dominion College

**Individual honors**—Kathy Steel and Kathy Traynor, *Who's Who*; Beth Free, Dean's List; Kathy Steel, Dorthea S. Buck Latin American Scholarship; Kathy Steel, Sigma Beta Tau Honorary Leadership Fraternity; Diane Bowles, Dreamgirl of Pi Kappa Alpha, Zeta Iota Chapter; Betsy Simmons, President of Senior Class; Barbara Smith, Vice President of Junior Class; Shelly Jones, Secretary of Sophomore Class; Kathy Steel and Joan Barry, Honor Board; Kathy Traynor, Editor of Yearbook; Wanda Cutchins, Panhellenic President; Glenda Harrison, Captain of Freshman Cheerleaders.

## West Virginia Alpha, West Virginia University

**Chapter honors**—Second prize in Homecoming Float Contest.

**Individual honors**—Deborah Anderson, Miss Mountaineer, President of Mortar Board, Chairman of Intercollegiate Association of Women Students Convention, Phi Alpha Theta (history honorary); Charl Dillow, One of Ten Best Dressed Girls on Campus; Carol Fear, Dolphins; Gay Ratcliff, Cheerleader, Dolphins; Susie Allison, Program Council of Mountaintop (student union), Dormitory Program Council; Linn Bland, Lambda Kappa Sigma (pharmacy honorary); Kitty Link, Li-toon-awa, Alpha Delta Theta (Medical technology honorary); Marian Merchant, Dolphins; Alice McLaughlin, Dolphins; Nancy Nelson, Psi Chi (psychology honorary); Marcia Puffenberger, Angel Flight, Poultry Queen of West Virginia; Tona Renforth, Mortar Board, Mu Phi Epsilon (music honorary); Margaret Saville, Chimes, University Cultural Committee, President of Pi Delta Phi (French honorary); Stephanie Watson, Dolphins, Sigma Tau Sigma, All Campus Party Delegate Council; Linda Whitney, University Novice Debate Team; Sara Wilson,

Chimes, Treasurer of A.W.S., Treasurer of Intercollegiate Association of Women Students Convention, Mountainlair Program Council and Conference Co-ordinator for Regional Association of College Unions; Patricia Wiseman, Forest Festival Princess; Jennifer Wylie, Strawberry Queen; Patti Lawn, Angel Flight; Carolyn King, Goldiggers Steering Committee, Festival of Ideas Steering Committee, A.W.S. Bridge Tournament Committee, Maggie Harrington, Parents Weekend Steering Committee, Dormitory Judiciary Board; Kay Phillips, Dormitory Judiciary Board; Suzanne McPherson, Dream Girl of Alpha Theta Chapter of Pi Kappa Alpha.

#### North Carolina Alpha, University of North Carolina Alpha

**Individual honors**—Stella Alexander, Dean's List, YWCA Hospital Committee Chairman, SNEA Secretary; Susan Alexander, Junior Class Treasurer, Homecoming Court, Beat Duke Court; Chery Arnold, Gamma Alpha Lambda, Dean's List; Brenda Ballard, Dean's List, Panhellenic Council Vice President, Order of the Beanbirds, Homecoming Court; Jane Brady, Dean's List; Flossie Collins, Dean's List; Sharon Finch, Dean's List, Chairman of YWCA International Gifts Bazaar; Alice Graham, Assistant Women's Attorney General, Toronto Exchange, YWCA Vice President, Dean's List; Camille Graham, Dean's List; Patty Hamilton, YWCA Committee Chairman, Dean's List; Mary King, Vice President of Carolina Forum, Secretary of Carolina Symposium, Honor System Commission, Yackety-Yack Beauty Court; Joan McClaine, Dean's List, Order of the Beanbirds; Carolyn McKenzie, Secretary of Publications Board, Dean's List, highest average in Pledge Class; Martha Menefee, Dean's List, Senior Class Social Chairman, Order of the Beanbirds; Jean Miller, Dean's List, Panhellenic Council; Peggy Paul, President of YWCA, Dean's Committee for Senior Women; Liz Scott, Dean's List, Homecoming Court, Carolina Sweetheart, Order of the Beanbirds; Ellen Sugg, Gamma Alpha Lambda, Dean's List, Sophomore Honors Program, Vice-Chairman of Carolina Women's Council; Audrey Wall, Dean's List, Order of the Beanbirds; Susie Warren, Dean's List, Sally Winder, Dean's List.

#### South Carolina Alpha, University of South Carolina

**Chapter honors**—Highest Scholarship average, fall semester.

**Individual honors**—*Who's Who* and Alpha Order president, Mary DeLoache; *Who's Who*, Betsy Boyle; Angel Flight: Kathy Gehman, Nena Frost, and Janet Selman.

#### Indiana Beta, Indiana University

**Individual honors**—D'Lee Long, Enomene, Alpha Lambda Delta, Freshman Affairs, Freshman Camp Counselor, "500" Princess; Debbie McAdams, Chairman of Cheerleader Conference, Student Interest Steering Committee, "500" Princess; Karen Thompson, Alpha Lambda Delta, Enomene, Activities Fair Steering Committee; Becky Bell, Pleides, Physically Handicapped Committee Chairman; Nancy Frakes, President's Ball Steering Committee, Secretary of Junior Class, Omicron Delta; Susan Sheehan, Alpha Lambda Delta, "500" Princess; Susan Chipper, Enomene, Freshman Affairs; Jean Verhoven, I. U. Foundation Steering Committee, Senior Class Council; Barbara Wehmiller, Pi Lambda Theta, Mortar Board, I. U. Foun-

dation Steering Committee; Jan Writer, Secretary of Sigma Alpha Eta, Mortar Board; Kathy Whitham, Enomene, Alpha Lambda Delta, Sophomore Class Council; Alice Gettelfinger, Campus Chest Steering Committee, Indiana Language Program Advisory Committee; Terry Thompson, Pi Lambda Theta; Qwen Arment, Vice President of Mu Phi Epsilon; Karen Fitton and Sheila O'Dea, Omicron Nu; Candy Howell, Angel Flight; Babs O'Hair, First Fling and Homecoming Steering Committee, Junior Class Council; Jane Samuelson, YWCA Cabinet; Gigi Pinell, K. K. Whittemore, Julie Jones, Mary Taylor, Enomene; Gale Lorenc, Alpha Lambda Delta.

#### Tennessee Gamma, University of Tennessee

**Individual honors**—Pris Davis, *Who's Who in American Colleges and Universities*, Mortar Board Senior Citation, Omicron Nu, and Usher Corps; Virginia Graves, Phi Kappa Phi, Cheerleader, Angel Flight, Campus Executive Club; Maureen Garman, Sara Oliver, AWS Judicial Board; Jane Lackey, AWS Frosh Board; Susie Groweg, Angel Flight, Vol Corps; Anne Anderson, Linda Burros, Alpha Lambda Delta; Alice Moore, Sweetheart of Alpha Kappa Psi, AWS Judicial Board, AWS Sophomore Aide, Humes Residence Hall Vice President; Ann Russell, Vol Corps, Usher Corps, Panhellenic Rush Counselor; Gayle McCracken, Lynn Hoffman, Margaret Young, Angel Flight; Susan Morrison, Sigma Alpha Epsilon Little Sister of Minerva, Angel Flight; Reba Holt, AWS Counselor, Sigma Alpha Iota; Darlene Brown, Susie Hartman, Kathy Johnson, AWS Sophomore Aides; Ellen Thomas, Vol Corps; Betty Montgomery, Usher Corps; Jayne Rogers, Little Sister of Minerva; Liz Nelson, Kappa Chi, Debate Team; Deborah Bryant, Miss Knoxville Finalist; Sally Mickle, One of Top Fifteen Best Dressed Coeds on Campus; and Becky Tyson, Eta Kappa Nu (electrical engineering honorary).

#### Tennessee Delta, Memphis State University

**Individual honors**—Robin Jennings, Tassel (Senior Women's Honorary), Member of *Who's Who*; Ann Robinson, Tassel, *Who's Who*; Julie Johnson, Tassel, *Who's Who*, Maureen Kinney, Tassel, Orchesis (modern dance honorary); Ellen Robinson, Phi Alpha Theta, (Honorary History Fraternity), Member of Student National Education Association.

#### Alabama Alpha, Birmingham Southern College

**Chapter honors**—Spirit Trophy for Greek Week.

**Individual honors**—Sally Alexander, Quad Editor, Eta Sigma Phi, Student Advisory Committee to the President; Pat Alford, Assistant Editor to the *Hilltop News*, American Chemistry Society; Sharon Andrews, Secretary of Alpha Lambda Delta, Dean's List; Nancy Davis, Kappa Delta Epsilon; Ann Howard Finn, Amazons; Pat Graybill, Student Government Secretary, Secretary to the Advisory Committee for the President; Jean Ring, American Chemistry Society; Jane Lumpkin, Sigma Alpha Iota, Executive Council, Ford Foundation Chairman, Kappa Delta Epsilon; Martha Merrill, Dean's List; Sharon Phillips, Student Exchange with Smith College; Cherry Skinner, Representative to the Red Cross College Advisory Board; Anne Walker, Theta Sigma Lambda Math Honorary; Cherry Woodruff, Student Congress.

**Alabama Gamma, Auburn University****Chapter honors**—3rd in scholarship.

**Individual honors**—Jane Hall, Pershings Rifles Sponsor; Teresa Holman, Dorm President; Pat Jeanes, Village Readers; Juliene Ptomey, SAH; Kandy Walker, Alabama State College Queen, Miss Auburn Engineer, Region Little Colonel; Marsha Mauck, Senator from Chemistry; Barbara Gossett, Delta Omicron; Linda Little, Panhellenic Handbook Editor; Bobbie Smith, Calendar Girl; Wanda Adcock, Home Economics Freshman Council; Marie Barnes, Alpha Lambda Delta; Robin Carstens, Alpha Lambda Delta, Chemistry Freshman Council; Jerri Davidson, Alpha Lambda Delta; Donna Sue Waller, Miss Lake Martin, Calendar Girl, Miss Alabama Finalist; Kay Shaver, Assist. Editor of *Basis*; Gayle Gilmore, Beauty.

**Florida Alpha, Stetson University**

**Chapter honors**—1st place Homecoming float, Pledge Scholarship Trophy, Trophy for most Improved Grades.

**Individual honors**—Cindy Fuller, Panhellenic Honorary; Judy Knight, Kappa Delta Pi; Julie Upp, Kappa Delta Pi; Judy Gregg, Panhellenic Honorary, Vice President of Tassel; Kitty Morris, Phi Alpha Theta; and Zane Yakots, Sigma Tau Delta.

**Florida Beta, Florida State University**

**Chapter honors**—Highest Active Average; Third in Campus Scholarship; Third in Campus Sing.

**Individual Honors**—Lynn Callahan, Clerk of Honor Court, Garnet Key; Joanna Romer, Editor of Yearbook, Mortar Board, Garnet Key, Hall of Fame, President's Advisory Council; Sally Saier, Chairman 1966 Homecoming, Chairman 1967 Southeastern Panhellenic Conference, Garnet Key, President of Dorm; Susan Hines, Mu Phi Epsilon Music Honorary, Alpha Lambda Delta; Sharon Reynolds, Vice President of Dorm; Nancy Wall, Chief Justice of Panhellenic Honor Court.

**Illinois Eta, Millikin University**

**Individual honors**—Mary Barber, Dean's List; Barbara Chasteen, Dean's List; Ann Davidson, Dean's List; Colleen Edie, Dean's List; Kathy Grady, Dean's List; Gretchen Greider, Dean's List; Marjy Haines, Dean's List; Anne Heinle, Dean's List; Candi Hodge, Dean's List; Kathy Kellar, Dean's List; Leslie McLaughlin, Dean's List; Martha Pettry, Dean's List; Kay Tomamichel, Dean's List; Nancy Troemper, Dean's List; Kathy White, Dean's List; Nancy Arms, Dean's List; Jane Boeker, Dean's List; Gloria Moore, Dean's List; Martha Snyder, Dean's List.

**Wisconsin Beta, Beloit College**

**Chapter honors**—Wisconsin Beta rated first in the Province and thirteenth in the nation in the Pi Beta Phi National Standardization and Survey Report; first place in Sigma Chi Derby Day.

**Individual honors**—Dean's List: Class of 1966, Mary Jasper; Class of 1967, Linda Rowe and Janet Miller; Class of 1968, Judy Major, Diana Mann, Alice Goetzke; Class of 1969, Ellen Burnham, Elizabeth Harris, Annette Dickson, Ann Underhill, Linda Wolcott, Kate Mattes, Nancy Biederman, Constance Mackiewicz. Junior Counselors: Jane Taylor, Alice Goetzke, Nancy Robinson, Hildegard

Gray, Winifred Adams. Jane Taylor, Queen of Sigma Chi Derby Day; Ellen Burnham, Queen of Summer Relays. Kathy Austin, Mortar Board, Phi Sigma Iota; Elizabeth Kidwell, dorm President; Mary Blaney, Student Senate Secretary, Judicial Board; Ellen Simon, Vice President and Treasurer of Orchesis, I.A.W.S. Contact; Kate Mattes, CRIG President, and Secretary of Beloit Volunteer Tutoring Service; Lyn Landon, Panhellenic President; Janet Miller, A.W.S. President; Janet Abelt, Phi Sigma Iota; Linda Wolcott, President, Alpha Lambda Delta; Jane Bildebeck, Phi Sigma Iota; Ann Underhill, Alpha Lambda Delta, A.W.S. Treasurer; Constance Mackiewicz, Secretary of Orchesis; Mariella Haas, Secretary of *Les Femmes*.

**North Dakota Alpha, University of North Dakota**

**Individual honors**—Gretchen Adams, Sigma Alpha Eta, Pi Lambda Theta, *Who's Who in American Colleges and Universities*, SEA president; Marjorie Axe, Alpha Lambda Delta, Sigma Alpha Iota; Pam Deyo, Alpha Lambda Delta; Lynn Hamann, Grey Gowns; Kathy Hillis, Alpha Delta Theta; Mary Kay Johnson, Sigma Alpha Iota; Karol Konrad, Pi Lambda Theta, Mortar Board, *Who's Who in American Colleges and Universities*; Twyla Norman, Psi Upsilon Omicron; Judy Olson, Pi Lambda Theta, Mortar Board; Kathy Quesnel, Pi Lambda Theta; Meg Roney, Alpha Delta Theta, Grey Gowns; Jerri Brown Shablow, Sigma Alpha Iota, Phi Lambda Delta; Sherrilynn Sperring, Alpha Lambda Delta; Shelby Strand, Alpha Lambda Delta, Faye Wallsten, Phi Upsilon Omicron, Pi Lambda Theta.

**Missouri Gamma, Drury College**

**Individual honors**—Candy Hayes, Homecoming Queen, "Best Dressed" Award; Sahnny Johnson, director of all-school talent show, highest senior accumulative grade average, 1st runnerup to National College Queen, Janet Godard, Director of major student production *The Chalk Garden*, representative on National College Bowl, 4.0 (straight A) grade average; Leslie Day, Panhellenic Queen, Dorm President, Vice President of Student Union Board of Governors; Donna DeCamera, 4.0 grade average; Anna Davidson, varsity cheerleader captain.

**Louisiana Beta, Louisiana State University**

**Individual honors**—Susie Jory, Sigma Chi Sweetheart; Tanya Becnel, Representative of S.G.A.; Anne Krison, National Angel Flight Commander, Mortar Board, *Who's Who*, National College Queen, Pi Beta Phi outstanding senior; Claudia Moller, Angel Flight, Figi Sweetheart; Cynthia Fink, Lambda Chi Alpha Sweetheart; Marie Sleet, College of Education President; Angel Flight, Student Assembly of S.G.A.; Betsy Cobb, Alpha Lambda Delta Secretary, Soph. Class College of Education President.

**Iowa Gamma, Iowa State University**

**Chapter honors**—Pan-hel Scholarship Trophy, Nita Hill Stark Vase.

**Individual honors**—Sandy Kinker, Honor's Program, Mortar Board recognition tea, Span; Thelma Eldredge, Omicron Nu; Pat Donovan, Sigma Alpha Iota; Jeanne Turnquist, Phi Upsilon Omicron; Susan Coultrap, Phi Sigma Iota, Mortar Board recognition tea; Beth Collison, Mortar Board recognition tea; Jo Ellyn Clarey, Mortar Board recognition tea; Pam Fassler, Mortar Board recogni-

tion tea; Deana Young, Mortar Board recognition tea; Kathy Brownlee, Dean's Advisory Board; Sherry Teachout, Human Relations Council; Sally Flickinger, Span.

#### Iowa Zeta, University of Iowa

**Chapter honors**—1st in sorority scholarship averages on campus for 1965-66 year.

**Individual honors**—Greta Gerke, advisor to the AWS freshmen council, Dana Hendrickson and Judy Lewison Angel Flight, Carol McCollum and Valeris Pierce Guidon Society, Jan Lowenberg and Cheryl McDaniel cheerleaders, MaryJo Hultgren, Chairman Judicial Board, Mary Schantz, Union Board Director, Catherine Corbin, JIFC Queen, Linda Pecaut, Dolphin Queen, Jan Lowenberg and Mary Kent IFC finalists, Mary Kent Pershing Rifles Queen.

#### Nebraska Beta, University of Nebraska

**Chapter honors**—Spirit trophy for support of athletics; first place in AUF pledge fund drive.

**Individual honors**—Mimi Rose, Activities Queen of the University; Carolyn Eldred, Tassels treasurer; Romelle Schaffer, Assistant Treasurer of Tassels, Alpha Lambda Delta; Lynn Trombla, Cadence Countesses; Carla Grunczewski, Cadence Countesses; Cheri Swaim, Cadence Countesses Treasurer, Pi Lambda Theta; Laura Lynn, Pi Lambda Theta; Kitty McManus, Pi Lambda Theta; Theresa Luther, Alpha Lambda Delta; Pat Austin, Alpha Lambda Delta; Chris Uher, Alpha Lambda Delta; Susie Jenkins, Builders Assistant Chairman, Alpha Lambda Delta; Susie Kunc, YWCA Chairman.

#### Kansas Alpha, Kansas University

**Individual honors**—Harvard Prize Award in Math, Kansas University Nominee Andrea Speer; Phi Chi Theta President, Joan Gilpen; Gamma Alpha Chi Vice President, Margy Brown; Pi Lambda Theta, Jean Burgardt; Angel Flight, Sidney Ashton, Janice Whelan; Angel Flight Administrative Officer, Kathy Honig; Angel Flight Special Projects Officer, Karen McCarthy; Mortar Board, Andrea Speer; Military Ball Queen, Sue Tyler; Kansas Cherry Blossom Queen, Janice Whelan; Pershing Rifles Honorary Company Commander, Karen McCarthy.

#### Kansas Beta, Kansas State University

**Individual honors**—Cathy Addy, Mortar Board, SGA Advisory Committee; Melinda Anderson, Little Sisters of Minerva, CYR Officer; Linda Baldrige, Angel Flight, Delta Phi Delta Secretary, SEA Advisory Board, Honor Masters Program; Connie Bates, Alpha Lambda Delta, Little Sisters of Minerva, Secretary-Treasurer of Cosmopolitan Club; Joyce Burris, Phi Upsilon Omicron, First Vice President and acting President for Orchesis; Carol Christenson, Student Senator, President of AWS, Student Body President's Cabinet, Delegate to AWS Bi-State Meet, Delegate to IAWS Convention, Putnam Scholars Association, Sigma Delta Pi, Chimes, Executive Council of President's Commission; Martha Crane, SEA Board Member, President of Little Sisters of Minerva, K-State SNEA-KSTA Senior Scholarship Nominee; Pat Roach, Angel Flight Pledge Class Secretary-Treasurer, CYR; Ashley Allison, Phi Kappa Phi, Mortar Board, Executive Officer of Pershing Rifles.

#### Colorado Gamma, Colorado State University

**Individual honors**—Lori Evans, Spurs; Ann Kelley, Spurs, Alpha Lambda Delta; Terry Liebl, Pi Delta Epsilon; Leslie Smith, Beta Beta Beta; Leslie Watson, Beta Beta Beta; Susie Betts, *Who's Who*, Mortar Board; Karen Clute, Kappa Mu Epsilon; Carol Hutchinson, Hisperia; Carmen Hutchinson, Hisperia; Mary Fowler, Alpha Lambda Delta; Marilyn Berry, Sigma Alpha Eta, Mortar Board; Sandy Merrill, Angel Flight; Kathy Heflin, Angel Flight; Martha Gehr, Mortar Board; Roslyn Nelson, Angel Flight.

#### Washington Alpha, University of Washington

**Individual honors**—Toni Winston, Linda Salter, Alpha Lambda Delta honorary; Linda McCole, W-KEY; Margi Appleton, Jane Leimbacher, Trish Eby, Darlene Kutt, Junior Honor Women; Pam Wagner, Karen Dobson, Adelle Hermann, Marsha Richardson, Jan Morton, Freshman Cheerleaders; Barb Blasingame, Varsity Cheerleader; Kathy Wygle, Sue Maland, Chris Schneider, Linda Salter and Becky Harlow, Brigades; Shelly Williams, Corvettes; Chris Umphred, Nancy Toney, Silverfish; Sally Haney, Maid of Chi Psi; Nanci Yarno, Jody Bergum, Trish Eby, Little Sisters of Minerva; Margi Appleton, Jill Morrison, Linda McCole, Suzanne Munns, Linda McCorkle, Gwen Cory, Betty Emerick, Pegi Claire, Charlotte West, Huskey Honeys; Pegi Claire, Rally Girl.

#### Oregon Delta, Portland State College

**Chapter honors**—Basketball Championship—intersorority fraternity league.

**Individual honors**—Marsha Stutt, Panhellenic Rush Chairman, Membership on Council of Education-P.S.C., and counselor of Freshman Orientation; Loralee Schaffer, counselor of freshman orientation; Nancy Schmidt, counselor of Freshman orientation; Linda Eason, Sigma Alpha Omega (Women's Scholastic Honorary).

#### Oregon Gamma, Willamette University

**Individual honors**—Judy Dodd, Cynthia Dudley, Marlene Anderson, Little Sisters of Minerva; Mary Cotton, Sweetheart of Epsilon Chi; Maria Watson, Kappa Epsilon Stardust Queen; Vickie Baker, Delta Tau Delta Queen; Diane Hoss, Mortar Board, Phi Sigma Iota, Student Curriculum Committee; Linda Naylor, Mortar Board, Class vice president and secretary, Phi Sigma Iota, Dobra Slova; Cynthia Davis, Bonnie Butler, Susan Gilpin, Candy Marcum, Beta Alpha Gamma; Sue Smith, Chrysan McAllister, Cynthia Davis, Rally Squad; Cindy Irvine, Cathy Welch, Lindy Barto, Judy Moore, Honeybears, University dance line; Judy Dodd, Best-Dressed Girl on campus to compete for the *Glamour Magazine's* national top ten award; Mary Cotton, Theresa King, Maria Watson, Sue Smith, competed in Best-Dressed finals; Diane Solomon, Theresa King, Mu Phi Epsilon.

#### Arizona Beta, Arizona State University

**Individual honors**—Bunny Olmsted, Homecoming Queen, Angel Flight Senator; Sally Grayson, Alpha Lambda Delta, Starduster; Lynn Reese, Alpha Lambda Delta, Crescent; Jenny Esparza, Spurs; Robyn Houston, Natani, Regional Director Spurs; Chelly Seeds, Natani, Sec; Sandy Stock, Natani-Treas.; Laura Williams, Natani, Homecom-

(Continued on page 61)

# Pi Beta Phi Pledges

These young ladies have pledged Pi Beta Phi at colleges and universities since October, 1966.

**Maine Alpha**—Gail Brarmann, Madison, N.J.; Suzanne Burdge, Spring Lake, N.J.; Patsy Burnell, Bridgton, Maine; Cheryl Dawson, North Attleboro, Mass.; Elizabeth Eckhardt, Needham, Mass.; Sharon Finmore, Skowhegan, Maine; Carol Gates, Ashland, Mass.; Patricia Gerety, Orono, Maine; Rebecca Hall, Mansfield Center, Conn.; Jacqueline Harris, Skowhegan, Maine; Janet Hogan, Winchester, Mass.; Cheryl Leonard, Owls Head, Maine; Darleen McGeoghegan, Hamilton, Mass.; Pauline Michaud, Augusta, Maine; Janet Morang, South Portland, Maine; Valerie Morrison, Chohasset, Mass.; Judith Mulvihill, Orono, Maine; Elizabeth Ray, Corinna, Maine; Mildred Salisbury, Northeast Harbor, Maine; Patricia Stefka, McGuire AFB, N.J.; Candis Wing, East Derry, N.H.; Nancy Yeaton, Farmington, Maine.

**Vermont Alpha**—Nancy Adams, Dover, Mass.; Karla Baehr, Briarcliff Manor, N.Y.; Nancy Brice, Birmingham, Ala.; Kristie Carlson, Shawnee Mission, Kan.; Dim Davis, Montreal, Canada (Quebec); Deborah Fitzgerald, Quilford, Conn.; Helen Halcomb, Sewickley, Pa.; Mary Janss, Beverley Hills, Los Angeles, Calif.; Sydney Landon, Schenectady, N.Y.; Barbara Ottinger, Basking Ridge, N.J.; Susan Parlow, Swampscott, Mass.; Pam Pnfold, Boulder, Colo.; Sarah Pettitt, Worcester, Miss.; Suzy Pexton, Weston, Mass.; Tena Rodgers, Knoxville, Tenn.; Lynn Tennyson, Philadelphia, Pa.; Jennifer Wilcox, Westminster, Mass.; Jackie Ogden, Scarsdale, N.Y.; Myra Mastin, Mount Holly, N.C.; Barbara Brennan, Lynnfield, Mass.

**New York Gamma**—Patricia Soper, Poughkeepsie, N.Y.; Alice McCann, Detroit, Mich.; Abigail Gardner, Salem, N.J.; Nancy Perro, Wayne, N.J.; Patricia Staub, Rochester, N.Y.; Nancy Fitch, Villanova, Pa.; Jane Kellogg, Katonah, N.Y.; Jane D'Esti, Binghamton, N.Y.; Nancy Patchen, Ashville, N.Y.; Judith Fulton, Hanover, N.H.; Sue Ellen Gemberling, Rome, N.Y.; Leslie Barber, Middleburgh, N.Y.; Nancy Dickerson, Watertown, N.Y.; Susan Knauerhase, Canton, N.Y.; Jill Kale, Naples, Italy; Katherine MacKay, Scituate, Mass.; Patricia Hoag, Sandy Creek, N.Y.; Donna Post, Batavia, N.Y.; Sharon Dibble, Iliion, N.Y.; Mary Anne McMullen, Massena, N.Y.; Barbara Kunsela, Delhi, N.Y.; Jacqueline Davis, Poughkeepsie, N.Y.; Constance Cromwell, Rochester, N.Y.; Carolyn Schmidt, Washington, D.C.

**New York Delta**—Marjorie Alain, Birmingham, Mich.; Sarah Bartlett, Weston, Mass.; Gail Campbell, Media, Pa.; Deborah Cheney, Ithaca, N.Y.; Joyce Copland, Springdale, Conn.; Jean Cowden, Bauxite, Ark.; Karilyn Cummins, Wheaton, Md.; Shirley Egan, San Francisco, Calif.; Helen Hall, Tempe, Ariz.; Sharon Hoopes, Two Rivers, Wis.; Susan Hoover, North Canton, Ohio; Julia Mather, Franklinville, N.Y.; Susan Minnich, McLean, Va.; Patricia Moberly, Philadelphia, Pa.; Kay Morris, Kennett Square, Pa.; Patricia Pringle, Nichols, N.Y.; Deborah Ras, Schenectady, N.Y.; Lynn Rooney, LeRoy, N.Y.; Deborah Scheraga, Ithaca, N.Y.; Jayne Schreiber, Medford Lakes, N.J.; Kathryn Shands, Brooklyn, N.Y.; Mary Lynne Sirianni, Pittsburgh, Pa.; Alice Smith, Evanston, Ill.; Barbara

Spaid, Lititz, Pa.; Ellen Stewart, Andover, Mass.; Stefany Westgate, Sanford, Fla.; Joan Wiswell, Riverhead, N.Y.; Anne Benedict, Lynn, Mass.; Cheryl Leddy, Wyomissing, Pa.

**Pennsylvania Gamma**—Lucy Ashley, Nancy Linnan, McLean, Va.; Andrea Busby, Falls Church, Va.; Daphne Carruthers, Short Hills, N.J.; Kathleen Cassel, Norristown, Pa.; Sue Ferguson, Norma Tither, Meadowbrook, Pa.; Nikki Franzise, Flushing, N.Y.; Mary Fuoss, Cincinnati, Ohio; Nancy Hanly, Chevy Chase, Md.; Catherine Haverkamp, Alexandria, Va.; Carolyn Hutchins, Huntington, N.Y.; Holly Kemp, Easton, Md.; Pamela Kennedy, Wyncote, Pa.; Susan Liccardo, Leonia, N.J.; Ellen O'Neal, Westfield, N.J.; Julie Pringle, Washington, D.C.; Nancy Spence, Averill Park, N.Y.; Mary Jane Spooner, Westport, Conn.; Christine Williams, Wilmington, Del.

**Ohio Alpha**—Gretchen Collier, Ironton, Ohio; Karen Ensign, Springfield, Ohio; Kristen Hafley, Hampton, Va.; Peggy Jenkins, Akron, Ohio; Judy Keyerleber, Mentor, Ohio; Tanya Kokal, Euclid, Ohio; Alice McCulloch, North Royalton, Ohio; Anne MacDonald, McKeesport, Pa.; Kathy Sievers, Cleveland Hts. Ohio; Susan Warfel, Buffalo, N.Y.; Joyce Yanchar, Euclid, Ohio.

**Ohio Beta**—May Bradley, Betsy Craig, Linda Holtzhauser, Susie James, Patti Jones, Barbara Kearcher, Jane Krumholtz, Diane Miller, Kathy Runde, Jody Wuille, Vickie Barnhouse, Wella Chitwood, Connie Clark, Janet Collins, Phylliss Condit, Cindy Cook, Pam Disken, Kathy Durnford, Rande Durtschi, Linn Endsley, Gloria Gawloski, Cinda Godfrey, Sally Goodwillie, Joanna Hurst, Jane Jackson, Sara Kadel, Connie Koepke, Sue Morton, Judy Morrissey, Diane Sell, Lynn Siefert, Ann Snedeker, Betsy Wones, Susie Zimmerman.

**Virginia Delta**—Anita Balicky, Cynthia Johnson, Becky Meekins, and Chris Davis, Virginia Beach, Va.; Sigrid Clark, Susan Cote, Susan Gross, Glenda Harrison, Carolyn Hoffman, Wendy Nickens, Karen McNeela, Stephanie Donegan, Gail Leech, Norfolk, Va.; Crickett Cooksey, Betsy Couch, Susan Free, Alexandria, Va.; Diana Boykin, Arlington, Va.; Carolyn Gebhardt, Hampton, Va.; Chris Glynn, Chesapeake, Va.; Sheila Potts, Portsmouth, Va.; Janice Ragland, Nell Whittle, Norfolk, Va.

**West Virginia Alpha**—Barbara Hartley, Mechanicsburg, Pa.; Patricia Hennen, Cindy McClure, Ann Brawley, Charleston, W.Va.; Theresa Dimitri, Somerset, Pa.; Dorothy Harrish, Stephanie Clavan, Cumberland, Md.; Suzanne Kirschner, West Newton, Pa.; Bernice John, Kingwood, W.Va.; Sarah Dunn, Point Pleasant, W.Va.; Janice Friend, Grafton, W.Va.; Marcia Lykins, Kenova, W.Va.; Gary Anne Harkin, Coraopolis, Pa.; Betty Anne Jones, Pittsburgh, Pa.

**Michigan Gamma**—Ginny Bettendorf, Cleveland, Ohio; Missy Brogger, Saginaw; Carol Carnevale, Flint; Beverly Coulter, Bonnie Seebold, Flossmoor, Ill.; Kay Doyle, Bar-

bara Johnson, Birmingham; Patty Dyer, Kankakee, Ill.; Hedy Gustafson, Beverly Otaskey, Detroit; Debbie MacDonald, Ferndale; Elizabeth Monroe, Miami, Fla.; Pat Panitchpakdi, Spring Lake; Debbie Richardson, Clarkston; Pam Schneider, Grosse Pointe; Jane Scholtz, Toledo, Ohio; Sharon Soltman, Southfield; Diane Willets, Rochester.

**Michigan Delta**—Cathy Amos, Midland, Mich.; Cyndy Cheney, Lansing, Mich.; Tally Cone, Birmingham, Mich.; Shelly Cope, Lexington, Mo.; Marilyn Horn, Grosse Pointe Shores, Mich.; Mary Huemiller, Pontiac, Mich.; Peggy Lamb, Ann Arbor, Mich.; Marie Lukas, Quincy, Mich.; Carolyn Replh, Des Plaines, Ill.; Carol Sawicki, Detroit, Mich.; Jill Seileman, Elma, N.Y.; Lynda Stewart, Hinsdale, Ill.; Candy Van Den Berghe, Grosse Pointe, Mich.; Judy Weinreber, North Chili, N.Y.; Cathy West, Indianapolis, Ind.

**Indiana Beta**—Nena Andorn, Linda Marsh, Janice Paterson, Indianapolis, Ind.; Becky Bailey, Linton, Ind.; Diana Bartlemay, Richmond, Ind.; Susan Black, Seymour, Ind.; Jean Boozer, Mishawaka, Ind.; Sheri Brownlee, Sally Lennox, Lebanon, Ind.; Carol Bulger, Ogden Dunes, Ind.; Susan Cook, Blurrton, Ind.; Wendy Franey, Hammond, Ind.; Jill Grossman, Bloomington, Ind.; Ellen Hay, Thornstown, Ind.; Patricia Kishman, Lorain, Ohio; Wendy Maltby, Evanston, Ill.; Andrea Olsen, Decatur, Ill.; Mary Osmon, Clinton, Ind.; Missy Pillon, Chappaqua, N.Y.; Rita Risser, Urbana, Ill.; Cathy Tiernan, Evansville, Ind.; Sandra Van Horn, South Bend, Ind.; Susan Warner, South Whitley, Ind.; Joann Wasson, Fort Wayne, Ind.; Cheryl Wheatley, Tipton, Ind.; Suzy Zoeller, New Albany, Ind.

**Tennessee Delta**—Annie Banks Morris, Camden, Ark.

**Alabama Beta**—Lois Cobb, Nancy Davies, Mary Duffey, Jane Ferguson, Sandra Hays, Suzy King, Linda Mitchem, Jan Moragues, Janette Rush, Linda White, Birmingham, Ala.; Susan Baldwin, Coral Gables, Fla.; Pat Farb, Mobile, Ala.; Lisle Hipp, Karen King, Guntersville, Ala.; Janet Johnson, Palmyra, Pa.; Lynn McPeters, Huntsville, Ala.; Diane Morrison, Houston, Miss.; Judy Owens, Gadsden, Ala.; Susan Provost, Foley, Ala.; Nita Rodenberry, Margaret Temple, Tuscaloosa, Ala.; Pam Stead, Greenville, Ala.; Susan Wood, Covington, La.

**Florida Alpha**—Julie Upp, Miami; Becky Dehoney, Louisville, Ky.; Deanna Fishack, Foxville, Md.; Susan Smith, Deland.

**Illinois Alpha**—Jo Anne Bravos, Fredda Fainzin, Marblehead, Mass.; Barbara Bruce, Renee Young, Lake Bluff, Ill.; Marcia Dewar, Donna Johnson, Western Springs; Lauren Brenneman, Riverside; Pat Clarkson, Ann Arbor, Mich.; Ann Drochelman, St. Louis, Mo.; Sara Ehrenburg,

Granite Falls, Minn.; Molly Huber, Minneapolis, Minn.; Gayle Matschulat, Elm Grove; Judy Morefield, Monmouth; Catherine Phalen, Silver Springs, Md.; Leah Reich, Niles; Susan Rayniak, Waukegan; Susan Trigg, Belvidere; Sara Wyant, Shawnee Mission, Kan.

**Illinois Beta-Delta**—Cynthia Craig, Deerfield, Ill.; Kathleen Deutsch, Carla Montrose, Denver, Colo.; Judith Dudley, Chicago, Ill.; Jan Eckardt, Sheboygan, Wis.; Susan Egan, Naperville, Ill.; Rebecca Hollmeyer, Susan Schlauffman, Arlington Heights, Ill.; Linda Iverson, Champaign, Ill.; Colleen Kelly, Cedar Rapids, Iowa; Judith Kramer, Oak Park; Gail Macey, New Canaan, Conn.; Mollie Miller, Silver Spring, Md.; Patricia Nichols, Connorsville, Ind.; Kay Phillips, St. Ann, Mo.; Barbara Riegel, Colorado Springs, Colo.; Nan Ryan, Ridgewood, N.J.; Mary Tarpley, Greenville, Ill.; Jean Tucker, Freeport, Ill.; Janet Watson, Aurora, Ill.

**Illinois Eta**—Joan Warren, Pana.

**Louisiana Beta**—Paula Claverie, New Orleans, La.; Petty Anderson, Gloster, Miss.; Martha Mullins, Baton Rouge, La.; Bev Burns, Jonesborough, La.; Martha Randall, Newellton, La.; Carol Carver, Baton Rouge, La.; Ann Evans, Alexandria, La.; Mary Ann Tedford, Shreveport, La.; Diane Stevenson, Memphis, Tenn.; Sue Harmon, Opelousas, La.; Ellen Holden, Baton Rouge, La.; Corinne Watts, Baton Rouge, La.; Kay Spaht, Baton Rouge, La.; Judy Granberry, Berkeley Heights, N.J.; Mona Grier, Baton Rouge, La.; Linda Bliss, Plainsfield, N.J.; Peggy Carville, Plaquemine, La.; Paula Grasel, New Orleans, La.; Jere Jones, Shreveport, La.; Ginger Ruffin, Mansfield, N.J.; Liz Hamiter, Shreveport, La.; Phyllis Freeman, Monroe, La.; Debbie Dicks, Bogaluse, La.; Betsy Matens, Baton Rouge, La.; Alice Hebert, New Orleans, La.; Laurel Marshall, Baton Rouge, La.; Diana Armstrong, Baton Rouge, La.; Mary Scott, Greenville, Ala.; Deanna Riley, Alexandria, La.; Kay Kilgore, Baton Rouge, La.; Barbara Pethel, Baton Rouge, La.; Renee Saucier, Eunice, La.; Peggy Haydel, Houma, La.; Debbie Hall, Memphis, Tenn.; Krissy Dietrich, Menden, La.; Barbara Adams, Metairie; Vicke Musgrave, Shreveport, La.; Mary Jo Mayfield, Baton Rouge, La.

**Kansas Alpha**—Sarah Allison, Linda Briery, Beth Fontron, Topeka; Elizabeth Barnes, Kenilworth, Ill.; Lynne Birney, Miami, Fla.; Jane Foss, Great Bend; Gay Gorden, Wichita; Tricia Haggart, Salina; Donna Jahn, Leavenworth; Diane Meyer, Hutchinson; Barb Mize, Atchinson; Kathlynn More, Tulsa, Okla.; Rogene Pfuetez, Overland Park; Pam Russell, Iola; Nancy Southern, Ellinwood; Sally Stark, Judy Underwood, Lawrence; Linda Tate, Mission, Chris Walker, Shawnee Mission, Nancy Witherspoon, Kansas City, Mo.; Cathy Zimmerman, St. Louis, Mo.

**Oregon Delta**—Janet Purves, Portland.



# Pi Beta Phi Initiates

These young ladies have been initiated into Pi Beta Phi Chapters in the past year.

**Maine Alpha, University of Maine**—Joanne Burr, Mildred Salisbury, Northeast Harbor; Susan Grange, Andover, Mass.; Mary Jean Ness, Patricia Gerety, Judith Mulvihill, Orono; Denise McCubrey, Brewer; Ann Webster, Auburn; Suzanne Burdge, Spring Lake, N.J.; Patsy Burnell, Bridgton; Cheryl Dawson, North Attleboro, Mass.; Elizabeth Eckhardt, Needham, Mass.; Sharon Finnimore, Jacqueline Harris, Skowhegan; Carol Gates, Ashland, Mass.; Rebecca Hall, Mansfield Center, Conn.; Cheryl Leonard, Owls Head; Darleen McGeoghegan, Hamilton, Mass.; Pauline Michaud, Augusta; Elizabeth Ray, Corinna; Patricia Stefka, McGuire A.F.B., N.J.

**Vermont Alpha, Middlebury**—JoAnn Schooling, Kansas City, Mo.; Pat Cross, Poughkeepsie, N.Y.; Tina Yates, Charlotte, N.C.; Molly Miller, Edina, Minn.; Elinor Livingston, Kensington, Conn.; Alison Vida, Montreal, Canada (Quebec); Virginia Hopper, Middlebury, Vt.; Anne Harris, Laconia, N.H.; Sally Keene, Mary Ide, Rochester, N.Y.; Renate Kind, Frankfurt, W. Germany; Kathy Rouse, Baltimore, Md.; Julianne Wallace, Fairfield, Conn.; Wendy Cole, Tempe, Ariz.

**Connecticut Alpha, University of Connecticut**—Susan Alger, Marcia Hamilton, Braintree, Mass.; Lynn Avedis, Irvington, N.Y.; Heidi Barkentin, Thornwood, N.Y.; Jeanne Chiappetta, Geraldine Walkup, Greenwich, Conn.; Lorraine Dauphinais, Hingham, Mass.; Daren Desrosiers, Cranston, R.I.; Christine Farmer, Wilmington, Del.; May Lou Keet, Waterbury, Conn.; Aimee Patterson, Manchester, Conn.; Carol Pudell, Trumbull, Conn.; Lynne Schwartz, Stratford, Conn.; Lauren Smalle, Rowayton, Conn.; Wendy Pritchard, Redding, Conn.; Susan Bishop, Bloomfield, Conn.; Donna Gilmore, Westport, Conn.; Martha Kluge, Waterbury, Conn.; Jean Kubit, Colchester, Conn.; Mary Van Bibber, Storrs, Conn.; Deborah Althen, Windsor, Conn.; Barbara Boynton, Stratford, Conn.; Jane Brewster, Woodstock Valley, Conn.; Susan Schreiber, West Hartford, Conn.; Deborah Knowles, Somers, Conn.

**Vermont Beta, University of Vermont**—Mary Caccavok, Deborah Clayton, Constance Coehones, Judith Mills, Burlington, Vt.; Patricia Capron, Greenfield, Mass.; Lee Fardelmann, Winooski, Vt.; Judith Knowlton, Rockville Center, N.Y.; Nancy Nicholson, Gladwyne, Pa.; Jill Smith, Bloomfield, N.J.; Suzanne Spelbrink, Rochester, N.Y.; Janet Steff, Marion, Mass.; Susan Weiss, Newburg, N.Y.; Martha Whittaker, Concord, N.H.; Leslie Williams, Camp Hill, Pa.; Judith Wolvington, Wheat Ridge, Colo.

**New York Alpha, Syracuse University**—Terry Bergen, Ponce, Puerto Rico; Laura Best, Skaneatele; Laurette Coon, Susan Donahue, Syracuse; Pamela Davis, Westfield; Allyson Fellows, Chappaqua; Anne Gayler, Deborah Gayler, Arlington, Va.; Carol Hall, Pittsfield, Mass.; Vicki Humberstone, Cleveland, Ohio; Janet Meyer, Plattsburgh; Holly Morrison, Fairfax, Va.; Kathleen Okoniewski, Binghamton; Jill Purtell, Needham Heights, Mass.; Thea Tyburski, Merchantville, N.J.

**New York Gamma, St. Lawrence University**—Gail Romei, Wantagh, N.Y.; Barbara Piercy, Princeton, N.J.; Karen Kircher, Hempstead, N.Y.; Rozanne Farkas, Bayside, N.Y.; Nancy Timmerman, Ridgewood, N.J.; Judith Frear, Rochester, N.Y.; Catherine Caporizzo, Fayetteville, N.Y.; Joyce Buckley, Old Westbury, N.Y.; Lynne Thorp, Birmingham, Mich.; Anne Pinkerton, Geneva, N.Y.; Beverly Hockman, Mahopac, N.Y.; Susan Sharp, Hopkins, Minn.; Jane Spencer, Abington, Mass.; Sara Herring, Corning, N.Y.; Coralie Tallman, Marion, Mass.; Anne Hinkley, Fair Haven, N.J.; Adele Cramer, Jackson Heights, N.Y.

**Pennsylvania Beta, Bucknell University**—Sharon Aldinger and Suzanne Smith, Webster, N.Y.; Christine Ambler, Allentown; Susan Barney, Montvale, N.J.; Nancy Berk, Teaneck, N.Y.; Sarah Bobst, Glens Falls, N.Y.; Kay Bock, Hooversville; Margaret Boutwell, Cheshire, Conn.; Barbara Brooks, Danville; Lynn Duryea, Montauk, N.Y.; Bonnie Eickhoff, Hazelhurst, Ga.; Linda Friedrich, Huntingdon Valley; Susan Hannah, Locust Valley, N.Y.; Elizabeth Hurd, Montreal; Kay Latven and Christine Packard, Arlington, Va.; Susan Leavy, Oceanside, N.Y.; Karen Lider, New Bedford, Mass.; Nancy Morawe, Baltimore, Md.; Molly Murrah, Port Washington, N.Y.; Barbara Sardella, Ventnor, N.J.; Linda Uecker, Cheltenham; Susan Weingartner, Lansdale.

**Pennsylvania Gamma, Dickinson**—Ann Danowitz, Little Silver, N.J.; Susan Greenawalt, Northfield, Ill.; Becky Phillips, Beaver Falls, N.Y.; Sandy Smithy, Dubois; Mary Bess Stuart, Wilmington, Del.; Sue Tinney, Marblehead, Mass.; Marsha Wolf, Hollywood, Fla.

**Ohio Alpha, Ohio University**—Carole Adams, Pittsburgh, Pa.; Nancy Balis, Kettering, Ohio; Mitzi Brown, Columbus, Ohio; Marilyn Brock, Kettering, Ohio; Bethany Brown, Miami, Fla.; Susan Brown, Westlake, Ohio; Beth Conrad, Toledo, Ohio; Elaine Freemyer, Findlay, Ohio; Judy Hattersley, Canton, Ohio; Jane Kutz, Richmond, Va.; Pamela Little, Kettering, Ohio; Susan Matre, Cincinnati, Ohio; Diane Matuszak, Fayetteville, N.Y.; Karen McGreevy, Columbus, Ohio; Ellen Petersen, E. Aurora, N.Y.; Sally Solisburg, Aurora, Ill.; Joan Stauffer, Fort Wayne, Ind.; Nancy Thorsen, Bloomfield Hills, Mich.

**Ohio Beta, Ohio State University**—Shirley Baleski, Gahana; Mary Anne Kuyper, Cin.

**Ohio Delta, Ohio Wesleyan University**—Donna Agnew, Indianapolis, Ind.; Jane Cunningham, Hinsdale, Ill.; Martha Hart, Sandusky, Ohio; Sue Allen, Wayne, Pa.; Jean Gulliver, Indianapolis, Ind.; Barbara Mellen, Berea, Ohio; Lynn Girton, Kettering, Ohio; Sally Horn, Marysville, Ohio; Connie Crawford, Wayne, Pa.; Martha Colburn, Bemus Point, N.Y.; Sarah Jane Redinbo, Troy, Ohio; Julie Metcalf, Baltimore, Md.; Kathy Myers, Middletown, Ohio; Susan Cuning, Easton, Conn.; Susan Stoudt, Birmingham, Mich.; Nancy Henry, Meadville, Pa.; Leslie Vignone, Farmington, Conn.; Lynne Williams, Poultney, Vt.;

Casey Sutton, Saddle River, N.J.; Sue Hayden, Maplewood, N.J.; Nancy Freas, Rochester, N.Y.; Barbara Goode, De Pere, Wis.; Lynne Fenton, Bedford, Ohio; Pam Geitgey, Bay Village, Ohio.

**Ohio Epsilon, University of Toledo**—Barbara Chapman, Cathy Duszinski, JoAnn Galliot, Jan Inglis, Sue Janick, Mary Johnson, Bette Kreuz, Maureen Maurer, Sue Rier, Connie Scherer, Sue Semrau, Margie Terrill, Linda Zraik.

**Ohio Zeta, Miami University**—Laurie Andrews, Toledo; Nancy Armstrong, Barb Bresler, Cindy Forrest, Linda Llewellyn, Sherry Smith, Columbus; Nancy Bauman, Rocky River; Marky Mathews, Lancaster; Joanne Beaudoin, Hubbard; Barbara Brune, Sandra McFall, Hamilton; Barbara Callaway, LaGrange, Ill.; Melanie Gerber, Dover; Babbie Griffin, Springfield; Alicia Lein, Cincinnati; Janet Day, Napoleon; Susan Piggott, Houston, Tex.; Anne Robinson, Hammond, Ind.; Ann Stephens, Oberlin; Linda Temple, Elkhart, Ind.

**Maryland Beta, University of Maryland**—Kathryn Bowen, University Park, Md.; Nancy Browning, Orelan, Pa.; Deborah Cimokowski, Lanham; Marsha Collinson, Mitchellville; Sharon Gillock, Virginia Beach, Va.; Julia Hack, Baltimore; Kathleen Kelly, Beltsville; Kathy Kerr, Hyattsville; Gail Kiesel, Kensington; Denise Pringle, Delmar, Del.; Mary Sue Richards, Bethesda; Teri Swan, Usareur, N.Y.; Doris Towne, Mestbury, N.Y.; Linda Tucker, Bowie, Md.; Conni Whitaker, Silver Spring; Kristine Lapp, Catasauqua, Pa.; Lexa Koonce, Arnold, Md.; Gail Reilly, Adelphi, Md.; Elaine Searcy, Springfield, Va.

**Virginia Gamma, College of William and Mary**—Sharon Quillen, Gate City, Va.; Mary Ann Shaia, Richmond, Va.; Marty Vann, Strasburg, Va.; Pat Vopetek, Alexandria, Va.

**West Virginia Alpha, West Virginia University**—Dorinda Dandolo, Rivesville, W.Va.; Betsey Holden, Alice McLaughlin and Louise Rawl, Lewisburg, W.Va.; Sandy Kettlewell and Rae Lynn Kocher, New Martinsville, W.Va.; Carolyn King, Morgantown, W.Va.; Nancy Knupp, Camp Hill, Pa.; Barbara Malady, Pittsburgh, Pa.; Marian Merchant, Charles Town, W.Va.; Anne Moore, Toledo, Ohio; Barbara Morris, Linda Youngblood, Charleston, W.Va.; Susan Allison, Weston, W.Va.; Barbara Bailey, Bluefield, W.Va.; Caroline Bush, Philippi, W.Va.; Mary Ann Dick, Margaret Harrington, Dorothy Rice, Wheeling, W.Va.; Jennifer Farmer, Spenser, W.Va.; Trudy Garvin, South Charleston, W.Va.; Dianne Graham, Chester, W.Va.; Karla Kappel, Fort Belvoir, Va.; Kitty Link, Charles Town, W.Va.; Marcia Puffenberger, Moorefield, W.Va.; Amy Ramsey, Wellsburg, W.Va.; Linda Tattersson, Point Pleasant, W.Va.; Patricia Wiseman, Charleston, W.Va.; Jennifer Wylie, Morgantown, W.Va.

**North Carolina Alpha, University of North Carolina**—Boone Arendall, Mobile, Ala.; Liz Scott and Anne Martin, Nashville, Tenn.; Sarah Mendelson, Tallahassee, Fla.; Sandy Kelso, New Bern; Deane Mullis, Chapel Hill; Virginia Bailey, Baton Rouge, La.; Chery Arnold, Pittsford, N.Y.; Camille Graham, Frances Haywood, Kay Lumsden, and Jane Thurlow, Raleigh; Susan Alexander, Tuscaloosa, Ala.; Elsie Barnes and Robbie Leach, Wilson; Jane Brady, Salisbury; Emily Bryant and Sally Winder, Winston Salem; Sara Margaret Calloway, Concord; Nancy Comer, Gastonia; Annette Fairless, Colerain; Webbie Greene, Beaufort, S.C.; Jill Hickey, Storrs, Conn.; Mary King,

Greensboro; Gini Sue Kirkland, Durham; Cathy Mock, Jacksonville, Fla.; Carolyn McKenzie, Burlington; Lamar Sparkman, Tampa, Fla.; Ellen Sugg, Silver Spring, Md.; Olivia Taylor, Gatesville; Peggy Tyson, Clinton; Bonnie Young, Atlanta, Ga.

**North Carolina Beta, Duke University**—Margot Beach, Tina Carson, Ann Donnell, Phyllis Freeman, Patty Harting, Martha Johnston, Ginny Joslin, Andie Knapp, Judy Koon, Debbie Manbeck, Susie Prescott, Leonore Schneider, Sheryl Smith, Georgia Springer, Elizabeth Whitehead, Elizabeth Wilson, Joanne Yoder.

**South Carolina Alpha, University of South Carolina**—Linda Campbell, Columbia; Janis Holcombe and Marsha Smith, Spartanburg; Angela Shahid and Katie Shroka, Charleston; Vickie Goodwin, Burton; Page Stansbury, Anderson; Ann Wimberly, Rock Hill; Linda Coull, Chatham, N.J.; Carolyn Epperly, McLean, Va.; Cheryl Ann Merchant, Washington, D.C.; Margaret Parsons, Stanford, Conn.; Margaret Purcell, Largo, Fla.; Pam Smoak, Springfield, Va.; Helen Williams, Charlotte, N.C.

**Michigan Alpha, Hillsdale College**—Pamela Bennell, Canton, Ohio; Cindy Cooper, Buchanan, Mich.; Susan Haight, Pittsburg, Pa.; Ellen Hale, St. Louis, Mo.; Nancy Hitchcock, Mentor, Ohio; Kathy Keller, Toledo, Ohio; Janet Kewlex, Corning, N.Y.; Sally Phillips, Hillsdale, Mich.; Alice Reeves and Nancy Reeves, Akron, Ohio; Anne Roper, Islington, Ontario, Canada; Patrice Scott, Novelty, Ohio; Mary Sloan, Cleveland, Ohio; Gayle Taylor, Grosse Pointe Woods, Mich.; Becky Timmons, Upper Arlington, Ohio.

**Michigan Beta, University of Michigan**—Linda Line and Joan Hoeft, Dearborn; Karen R. Hunchberger, Janis Kembel, Janet Wickham and Jane Ziegler, Detroit; Gail Larnard, Hentiette Kussy, Nancy Mammen and Diane Zube, Birmingham, Mich.; Deborah D. Bloomfield and Mary Johanna Lincoln, Saginaw; Margaret Van Winkle and Mary Lynn Woodruff, Howell; Cynthia Kaliz and Margaret McKenny, Grand Rapids; Mary Margaret Livingston, Birmingham, Ala.; Elizabeth F. Berry, Ann Arbor; Patricia Magann, Oklahoma City, Okla.; Candy Branigan, Champaign, Ill.; Trudy Carlson, West Bloomfield; Margaret Connors, Hoboken, N.J.; Carolyn Delevitt, Chicago, Ill.; Mary Gramms, Grosse Pointe Woods; Patricia Jarvis, Inkster; Gerda Jurgenson, Pontiac; Lorana Jane Nelson, Northville; Linda Markel, Royal Oak; Patricia Young, Wayne; Anne Saslaw, Columbus, Ohio; Janet Stewart, Mt. Clemens.

**Ontario Alpha, University of Toronto**—Lori Baker, Barbara Brunton, Julie Glover, Barbara Healey, Lynn Kinney, Susan Leranbaum, Marilyn McNaughton, Judy Miller, Shelley Robb, Donna Sara, Sharyn Sparks, Wanda Webster, of Toronto; Elspeth Fordyce of Ottawa, Ontario; Leslie Harris, of Waterloo, Ontario; Gay Margesson of Burlington, Ontario; Cinnie Noble of London, Ontario; Barbara Turner of Peterborough, Ontario.

**Indiana Beta, Indiana University**—Gwen Arment and Virginia Kleinhans, Cuyohoga Falls, Ohio; Ann Barrett, Springfield, Ohio; Ann Halsted, Dayton, Ohio; Julie Jones, Cincinnati, Ohio; Julie Ekblad, Oak Park, Ill.; Cindy Green, Arlington Heights, Ill.; K. K. Whittemore, Evanston, Ill.; Gale Lorenz, Langhorne, Pa.; Nancy Chloupek, Ellen Heston, Susan Sheehan, Mary Taylor, and

Kathy Whitham, Indianapolis; Louise Benson and Jane Olsen, South Bend; Ireta Bender, Auburn; Debbie Black, Seymour; Paula Branstetter, Crawfordsville; Susan Shipper, Terre Haute; Connie Cruzan, Noblesville; Jennifer Drew, Huntington; Ginny Green, Rushville; Nancy Heinsen, Kokoma; D'Lee Long, Linton; GiGi Pinnell, Bloomington; Karen Thompson, Rensselaer.

**Indiana Delta, Purdue University**—Elaine Englert, Christy Miller, Leslie Wright.

**Kentucky Beta, University of Kentucky**—Catherine Frances Allen, Kathy Lambert, Gretchen Marcum, Lexington, Ky.; Marsha Bates, Janice Kim Willard, Louisville, Ky.; Judy Coleman, Ft. Thomas, Ky.; Mimi Burton, Mary Prue Polk, Nashville, Tenn.; Ruth Davis, Judith Kay Pigg, Indianapolis, Ind.; Nancy Ellen Howe, Kella Litteral, Middletown, Ohio; Linda Lennon, Kettering, Ohio; Celeste McAshan, New Orleans, La.; Suzanne Myerholtz, Cleveland, Ohio; Sally Miller Spilker, Birmingham, Mich.; Marian Whitfield Spragens, Lebanon, Ky.; Susan Alice Sullivan, Oak Ridge, Tenn.; Stance Van Tuyle, Greenville, Ky.; Joy Wiesheier, Akron, Ohio; Jeanne Bruce, Hopkinsville, Ky.; Stephanie Lowder, Henderson, Ky.

**Tennessee Alpha, University of Chattanooga**—Nancy Barile, Harrison; Jan Blair, Betsey Clark, Linda Gilreath, Sandra Glasscock, Lynn Green, Linda Holsomback, Marsha Ledford, Susan Martin, Diane Simmons, Sandy Swafford, Nancy Veal, Chattanooga; Suzie Jones, Apison; Beverly Boyd, Rome, Ga.; Mary Wise, Barrington, Ill.; Liz Shaw, Memphis, Tenn.; Jeff Davis, Paxton, Mass.; Suzan Cotellesse, Trenton, Mich.; Joanne Cleverdon, Summerdale, Ala.

**Tennessee Gamma, University of Tennessee**—Anne Laws Anderson, Lakeland, Fla.; Linda Gail Burros, Deborah Ann Reynolds, Knoxville; Laura Ann Fancher, Tullahoma; Maureen Frances Garman, Hershey, Pa.; Susan Patricia Hamlett, Kingsport; Alice Suzanne Hartman, Nashville; Jane Wills Lackey, Cleveland; Shelia Florence Morton, Bluff City; Theresa Gail Northcutt, Oak Ridge; Sara Margaret Oliver, McLean, Va.; Anne Thorne Sloan, Harrisonburg, Va.; Sandra Lynn Spellings, Germantown; Elizabeth Grayson Smith, Pikeville.

**Tennessee Delta, Memphis State University**—Sherry Brown, Clinton, Md.; Dianne Caskey, Sikeston, Mo.; Nancy Hudson, Marilyn Wewers; Linda Merryman, Farmington, Mo.; Teresa Parnell, Linden, Tenn.; Joanne McHaney, Blytheville, Ark.; Jeanie Cook, Ruth Heiskell, Florence Langford, Margaret Lewis, Cheryl McAnespie, Nancy McComas, Pam Powell, Ellen Robinson, and Lynn Zanone.

**Alabama Alpha, Birmingham Southern**—Kathryn Dean, Alexander City, Ala.; Amy Blackburn, Tina Gibb, Chris Paulk, Birmingham, Ala.; Judy Agee, Decatur, Ala.; Jo Ann Chapman, Becky Heldreth, Eufaula, Ala.; Judy Campbell, Fairfield, Ala.; Ann Orr, Hartselle, Ala.; Peggy Gomillion, Montgomery, Ala.; Betty Springer, Nashville, Tenn.; Paula Boutner, Troy, Ala.; Derry Brice, Mary Lynn Gamble, Birmingham; Judi Simmons, Anniston, Ala.; Jean Ellis McClendon, LaFayette, Ala.; Jane Lumpkin, Albertville, Ala.

**Alabama Gamma, Auburn University**—Wanda Adcock, Trudy Backes, Robin Carstens, Jerri Davidson, Mobile;

Sharyn Allgood, Marie Barnes, Gayle Gilmore, Montgomery; Lynn Alsobrook, Lookout Mountain, Tenn.; Patsy Ambrose, Palos Verdes Peninsula, Calif.; Lynne Barnette, Claire Black, Susan Brasfield, Dalene DuBois, Liz Garber, Mary Gilliland, Joan Hairston, Dale Haney, Patsy Key, Pam Murphree, Birmingham; Martha Bird, Calera; Susan DuBeau, Estelle Will, Albany, Ga.; Cheryl Etheridge, Huntsville; Margaret Hester, Guin; Judi Lee, Enterprise; Nan McLeod, Atlanta, Ga.; Gayle Parks, Mount Olive; Joyce Romain, Tuscaloosa; Brenda Sue Roney, Headland; Charlotte Searcy, Talladega; Patsy Spinks, Thomasville; Donna Sue Waller, Auburn; Gayle Ward, East Point, Ga.

**Florida Alpha, Stetson University**—Judy Gregg, Winter Park; Cissy O'Daniel, Dublin, Ga.; Ginny Ezell, Lake Wales; Carole Davis, Lashburn, Saskatchewan; Marsha Vernon, Vienna, Va.; Sally Baker, Montgomery, Ala.; Anne Beatty, Charlotte, N.C.; Sue Beavo, Ft. Meyers, Candy Berner, Deland; Sandy Berwald, Lakeland; Kathy Dehoney, Louisville, Ky.; Pat Dullard, Ormond Beach; Jane Eckert, Belleville, Ill.; Ingrid Erickson, Maitland; Jeanne Gost, Orlando; Marty Hoblitzell, Fairfax, Va.; Lindy Jackson, Decatur, Ala.; Kris Kane, Winter Park; Gail MacLean Mineola, Long Island, N.Y.; Kathy McCardsle, Dallas, Tex.; Susie Morris, Deland; Sally Smith, Sarasota; Suzanne Smith, Sarasota; Carol Torres, Sanford; Sharon Walker, Sanford.

**Florida Beta, Florida State University**—Sharon Cobb, West Palm Beach, Fla.; Mary Cole, Diane Watson, Lakeland, Fla.; Marilyn Crockett, Arlington, Va.; Elizabeth Dice, Tallahassee, Fla.; Marjorie Gowing, Patricia Jordan, Jacksonville, Fla.; Susan Graham, Carla Ogle, Homestead, Fla.; Margaret Marinak, Tampa, Fla.; Denise Pierson, Sharon Reynolds, Orlando, Fla.; Nancy Russell, St. Augustine, Fla.; Suzanne Slaton, Palm Beach, Fla.; Barry Watkins, Madrid, Spain; Elizabeth Souverns, Winter Haven, Fla.

**Florida Gamma, Rollins College**—Karen Bachman, Winter Park; Leslie Brown, Irvington, N.Y.; Leslie Hoffmann, Oak Brook, Ill.; Leslie Johnson, Pine Bluff, Ark.; Linda Long, Findlay, Ohio; Susan Lynch, Hialeah, Fla.; Karen Payne, Pine Bluff, Ark.; Nancy Rawls, Pompano Beach, Fla.; Billie Rich, East Hampton, Conn.; Susan Taulbee, Coral Gables; Ann Templeton, Sarasota; Jane Thompson, Winter Park; Susan Traylor, Evansville, Ind.; Lucia Turnbull, Memphis, Tenn.; Susan Wheeler, Huntington, N.Y.

**Georgia Alpha, University of Georgia**—Jane Meade Dick, Kristin Gardner Erickson, Katherine Conner Fristoe, Linda Hollman, Carol Ann Hyer, Elizabeth Miriam Komac, Linda Josephine Roche, Mary McCord Rood, Holly Sue Symmes, Cynthia Thomas, Atlanta, Ga.; Carol Ann Clum, Carolyn Frances Daniel, Elizabeth Anne Manley, Linda Spencer, Athens, Ga.; Dorothy Dunklin Whitcomb, Fort Smith, Ark.; Elizabeth Joanne Wilson, Valdosta, Ga.; Jean Pim Roth, Old Greenwich, Conn.; Eva Anne Prestage, Macon, Ga.; June Theile Johnson, Liberty, S.C.; Dolly Nan Rosser, Columbus, Ga.; Pamela Deland Ludlow, Alexandria, Va.; Bertie Diane Jernigan, Albany, Ga.; Laura Carol Tassin, Arlington, Va.; Mary Beth Dyer, Falls Church, Va.; Valerie A. Bollenson, St. Petersburg, Fla.; Carol M. Buda, Stratford, Conn.; Deborah L. Smith, Knoxville, Tenn.; Mary Anne Ballis, Greenville, S.C.; Alice P. Polk, Henderson, Ky.; Shelley Fowlkes, Franklin, Tenn.; Selma Louise Spears, Mansfield, Ga.; Carol Mobley, Fort Gaines, Ga.; Julie Collins, Pageland, S.C.

**Illinois Alpha, Monmouth College**—Rebecca Reedy, Macomb.

**Illinois Epsilon, Northwestern University**—Pam Adams, Sally Ainsworth, Judy Ashton, Aline Berger, Amarette Callaway, Beth Clemens, Barbara Cox, Amy Parrell, Joyce Godar, Mary Hardin, Mary Loy Heron, Joan Huchthausen, Lyn Marschner, Gail McPherson, Janet Mead, Trudy Medlock, Jill Morey, Jackie Noller, Nancy Northup, Debbie Phillips, Debbie Ravitz, Marilyn Rhoads, Marion Sandmaier, Beth Sauer, Judy Stone, Mary Weber, Alice Williams, Marianne Yeager.

**Illinois Zeta, University of Illinois**—Patricia Turner, Carmargo, Ill.; Sharon Winn, Olney, Ill.; Pam Karlstrom, Champaign, Ill.; Barbra Kay Peterson, Ligonier, Ind.

**Illinois Eta, Millikin University**—Nancy Arms, St. Louis, Mo.; Jane Boeker, Davenport, Iowa; Charlene Derr, Decatur, Ill.; Mary Dybiczy, Homewood, Ill.; Kathy Farleigh, Mt. Prospect, Ill.; Susan Hanna, Clarendon Hills, Ill.; Laurie McCarnes, Monmouth, Ill.; Cynthia McIlwain, Bethany, Ill.; Kris Merillat, Monmouth, Ill.; Gloria Moore, Danville, Ill.; Sandra Murin, Yonkers, N.Y.; Susan Pollock, Aurora, Ill.; Vicki Rapp, Peoria, Ill.; Susan Reid, Hinsdale, Ill.; Martha Snyder, Prairie Village, Kan.; Barbara Traxler, Decatur, Ill.; Margaret Williamson, Mount Kisco, N.Y.

**Wisconsin Beta, Beloit College**—Annettee Dickson, Philadelphia, Pa.; Sandra Green, Denver, Colo.; Patricia Hersey, Champaign, Ill.; Kate Mattes, Dubuque, Iowa; Susan Brownell, Ann Karkaker, Barb Hayes, Sarah Shumacher, Carol Shine.

**Manitoba Alpha, University of Manitoba**—Janet Alsop, Barbara Edmonds, Pat Fonger, Carol McQuesten, Jill Moir, Carol Skinner, Marilyn Skinner, Barbara Stone, Donna Thorvaldson, Heather Wake, Cheryl Zahalan, Winnipeg, Manitoba; Eileen Howell, Leader, Saskatchewan.

**North Dakota Alpha, University of North Dakota**—Sara Gay Garland, Glen Ullen, Minn.; Susan Diane Hanson, Hillsboro, N.D.; Barbara Ann Kinn, Hankinson, N.D.; Sandra Michele Mykleton, Harvey, N.D.; Patty Ann Shaw, Fargo, N.D.; Sherrilynn Sperling, Jamestown, N.D.; Shelby Elaine Strand, Kathleen Evelyn Thomforde, Grand Forks, N.D.; Muriel Carlstad, Columbus, N.D.; Sandra Gronowski, Mandan, N.D.; Joan Hillis, Cavalier, N.D.; Lynda Jo Hove, Grafton, N.D.; Michelle Jaakola, Bemidji, Minn.; Von Karin King, Valley City, N.D.; Betty Jo LaFleur, Devils Lake, N.D.; Suzanna Long, Bismarck, N.D.; Anne McDermott, Grand Forks, N.D.; Cynthia McLean, Sarles, N.D.; Marcia Myers, Grand Forks Air Force Base, N.D.; Peggy Nelson, Osnabrock, Minn.; Linda Ann Olson, Grand Forks, N.D.; Diane Rutherford, Hillsboro, N.D.; Jo Nell Sandstrom, Plaza, N.D.; Barbara Wallace, Aberdeen, S.D.

**Minnesota Alpha, University of Minnesota**—Sally Lieb, Mary Larsen, Diana Hoppes, Terri Paus, Virginia Garlock, Cheryl Smith, and Connie Nordstrom, Minn.; Judy Marchel, Brainerd; Patricia Ruff, Wayzata; Jan Schmidt, Hinckley, Nancy Tofte, Grand Rapids; Barbara Velie, Bloomington; Judy Sauter, Wauwatosa, Wis.

**Alberta Alpha, University of Alberta**—Patricia Bamsey, Edmonton; Wendy Bolstad, Edmonton; Sharon Cambell, Thorsby; Carolyn Goard, Edmonton; Diane Hiller, Edmonton; Louise Hutchinson, Edmonton; Cathy Jackson, Edmonton; Marsha Knoll, Edmonton; Janis McCallum, Calgary; Rosemary McCarten, Edmonton; Caenie Quelch, Edmonton; Bonnie Sapiro, Edmonton; Carol Anne Stokes, Calgary; Edna Gail Tod, Edmonton; Annette Stevenson, Rimby.

**Missouri Alpha, University of Missouri**—Linda Arend, Mary Baker, Julie Boyer, Debby Evans, Mary Lynn Finley, Barb Haddenhorst, Sonja Hillgren, Susan Hogan, Cinda Jackson, Jody Johnson, Cheryl Landwehr, Mary Morgan, Barb Murray, Trudy O'Connor, Bev Packer, Jane Posten, Pam Price, Ginnie Rodes, Gayle Ronan, Kathy Trampe, Jan Walters, Janet Young.

**Missouri Beta, Washington University**—Mary Lynn Abbott, Orchard Park, N.Y.; Barbara Anstedt, Redwood City, Calif.; Diana Baldwin, Carolyn Englebert, Sharon Parsonage, Kirkwood, Frances Cohn, New Albany, Ind.; Lynda Darnutzer, Butte, Montana; Cheryl Dowd, Evansville, Ind.; Evann Dreiling, Sheboygan, Wis.; Susan Geible, Scotia, N.Y.; Carol Martin, Cranston, R.I.; Pam Peddycoart, Evansville, Ind.; Ellie Schreiner, Barbara Smith, Kansas City, Kan.; Tamara Schulz Oak Park, Ill.; Lisa Smith, New Orleans, La.; Jennifer Taylor, Washington, D.C.; Carol Teig, Clayton; Jane Vollmar, Ladue; Linda Vollmar, University City; Lisa Vonkaenel, Ladye; Renee Waterhaut, St. Louis; Helen Sweetman, Netherland, Antilles.

**Missouri Gamma, Drury College**—Susan Jasinski, Dallas, Tex.; Nanette Coffin, Jeanne Finan, Kathy Wingo, Tulsa, Okla.; Janet Goddard, Sullivan, Mo.; Nancy Gosnell, Montreal, Quebec, Canada; Jeanne Smith, Kansas City, Mo.; Debbie Nelson, Union, Mo.; Jane Horner, Ann German, St. Louis, Mo.; Cathy Owen, Branson, Mo.; Donna DeCamera, Jo Alice Nichols, Diana Bugg, Marty Mills, Carolyn Knabb, Marcia Williams, Missi Lowe, Janet Avant, Elizabeth Ferguson, Rita Buff, Debbie Gardner, Springfield, Mo.

**Arkansas Alpha, University of Arkansas**—Mary Shipp, Robyn Gannaway, Nancy Pollard, Helen Eubanks, Little Rock; Jane Bonady, Wynne; Jo Ann Pryor, Houston, Tex.; Susan Ward, Blytheville; Bette Hughes, Texarkana; Jeanne Thompson, Memphis, Tenn.; Patty Ball, Becky Williams, Bonnie Taylor, Fort Smith; Jo Diffey, Ann Beane, Paula Whiting, Forrest City; Mary Jackson, Newport; Patty Jones, Siloam Springs; Margaret Little, St. Louis; Murray Smith, Berdeye; Ann Barlow, Fort Worth, Tex.; Dee Dee Stocker, Springfield, Mo.; Mac Cates, Memphis, Tenn.; Pam Arnold, Camden; Jane Dickerson, Fort Worth, Tex.; Joannie Manning, Wynne; Montine Bowen, Pine Bluff; Cille Donoho, Fort Smith.

**Arkansas Beta, Little Rock University**—Kela Jame, Vicki Hufsmith, Pat Hinton, Sue Linzy, Judy Lee, Sheila Schwarz, Mary Jane Farquharson, Gail Chambers, Jana Kay Billingsley, Little Rock; Aryls Montford, Carole Blount, North Little Rock; Kim Pulley, Fort Worth, Tex.

**Louisiana Beta, Louisiana State University**—Paula Claverie, New Orleans, La.; Petty Anderson, Gloster, Miss.; Martha Mullins, Baton Rouge, La.; Bev Burns, Jonesborough, La.; Martha Randall, Newellton, La.; Carol Carver,

Baton Rouge, La.; Ann Evans, Alexandria, La.; Mary Ann Tedford, Shreveport, La.; Diane Stevenson, Memphis, Tenn.; Sue Harmon, Opelousas, La.; Ellen Holden, Baton Rouge, La.; Corinne Watts, Baton Rouge, La.; Kay Spaht, Baton Rouge, La.; Judy Granberry, Berkeley Heights, N.J.; Mona Geier, Baton Rouge, La.; Linda Bliss, Plainfield, N.J.; Peggy Carville, Plaquemine, La.; Paula Grasel, New Orleans, La.; Jere Jones, Shreveport, La.; Ginger Ruffin, Mansfield, N.J.; Liz Hamiter, Shreveport, La.; Phyllis Freeman, Monroe, La.; Debbie Dicks, Bogalusa, La.; Betsy Matens, Baton Rouge, La.; Alice Hebert, New Orleans, La.; Laurel Marshall, Baton Rouge, La.; Diana Armstrong, Baton Rouge, La.; Mary Scott, Greenville, Ala.; Deanna Riley, Alexandria, La.; Kay Kilgore, Baton Rouge, La.; Barbara Pethtel, Baton Rouge, La.; Renee Saucier, Eunice, La.; Peggy Haydel, Houma, La.; Debbie Hall, Memphis, Tenn.; Krissy Dietrich, Menden, La.; Barbara Adams, Metairie; Vicki Musgrave, Shreveport, La.; Mary Jo Mayfield, Baton Rouge, La.

**Mississippi Alpha, University of Southern Mississippi**—Ann Grove, Memphis, Tenn.; Marcella Jordan, Arlington, Va.; Jean LaCasse, Wilmette, Ill.; June McCaskill and Casey Carr, Laurel, Miss.; Natalie Peters, Jeanne Bridges, and Becky Burst, Jackson, Miss.; Ingrid Price, Meridian, Miss.; Marsha Jo Gillis, Mendenhall, Miss.; Kay Seale, Montgomery, Ala.

**Mississippi Beta, University of Mississippi**—Stacy M. Alexander, Linda More, Emily Jane McCarty, Jackson, Miss.; Gwendolyn Anne Bedwell, Fort Smith, Ark.; Helen Gail Christopher, Grenada; Pamela Jane Connor, Birmingham, Ala.; Barbara Ann Cox, Clarksdale; Elizabeth Afton Cox, Jesselyn Roberta Mann, Osceola, Ark.; Kitty Hay Gravely, Martinville, Va.; Marianne Henson, Tulahoma, Tenn.; Cynthia Jane Houston, Bladwyn; Barbara Louise Jordan, Hazelhurst; Linda Bon Lipe, Clarksdale; Mary Ann Mitchell, Tupelo; Linda Louise Robinson, West Point; Antoinette Terrell, Baton Rouge, La.; Jill Lynn Thomas, Claredow, Ill.; Frances Treadaway, York, Ala.; Evalyn Anne Tyson, New Paltz, N.Y.; Mary Sue Wade, Hollandale.

**Iowa Alpha, Iowa Wesleyan College**—Jane Lawton, Ft. Madison, Iowa; Marilyn Matthews, Blakesburg, Iowa; Linda Noord, Prophetstown, Ill.; Barbara Skinner, Danville, Calif.; Jill Wentsel, Hinsdale, Ill.

**Iowa Beta, Simpson College**—Dale Anderson, Evergreen Park, Ill.; Coreen Cordova, Arlington Heights, Ill.; Judy Metcalfe, Iowa City; Donna Reedholm, Grundy Center; Janis Surber, Indianola.

**Iowa Gamma, Iowa State University**—Sally Flickinger, Edina, Minn.; Mary McCormick, Cedar Falls; Susan Rosien, Fort Dodge; Deana Young, Clarion.

**Iowa Zeta, University of Iowa**—Becky Alexander, Villisca, Iowa; Pamela Austin, Ottumwa, Iowa; Kimberly Bernhardt, Palatine, Ill.; Catherine Corbin, Mary Eitel, Bettendorf, Iowa; Carolyn Courtright, Dubuque, Iowa; Barbara Emerson, Elgin, Ill.; Marianne Hagar, Diane Hansen, Davenport, Iowa; Nancy Lambrecht, Frankfort, Ill.; Mary Layton, Iowa City, Iowa; Barbara Logfren, Mount Pleasant, Iowa; Elizabeth Vanni, Sharon Walker, Des Moines, Iowa; Barbara Marriott, Rockford, Ill.; Linda Pecaut, Bar-

bara Petersen, Sioux City, Iowa; Nancy Remmers, Burlington, Iowa; Gail Warfuel, Barrington, Ill.

**South Dakota Alpha, University of South Dakota**—Janis Demlo, Carol Morrison, Huron, S.D.

**Nebraska Beta, University of Nebraska**—Patricia Austin, Ottumwa, Iowa; Diane Beilby, Cathy Cleveland, Connie Clifton, Susan Jenkins, Pamela Rash, Susan Riggle, Jane Wescott, Lincoln, Neb.; Beverly Cassidy, Kathy Kuethe, Roxanna Lash, Nancy Neubauer, Omaha, Neb.; Christine Christensen, Grand Island, Neb.; Martha Gottschalk, Columbus, Neb.; Teresa Luther, Holdrege, Neb.; Laurel Myser, Ketchikan, Alaska; Janet Nerison, Sioux Falls, S.D.; Mona Petersen, Ogallala, Neb.; Vicki Peterson, Kearney, Neb.; Rebecca Reinhardt, Kathleen Welsh, Scottsbluff, Neb.; Romelle Schaefer, Seward, Neb.; Christine Uher, Plattsmouth, Neb.; Kathy Wade, Karen Wade, San Francisco, Calif.

**Kansas Alpha, Kansas University**—Adrienne Childers, The Hague, Netherlands; Patty Claassen, Newton, Kan.; Dee Dee Davis, Shawnee Mission, Kan.; Barbara Edwards, Kansas City, Kan.; Eleanor Innes, Warrensburg, Mo.; Mary Ann Petefish, Lawrence, Kan.

**Kansas Beta, Kansas State University**—Jackie Basham, Eureka; Hilarie Bolt, Overland Park; Deborah Breit, Sioux Falls, S.D.; Phyllis Brooks, Denise Dussair, Olathe; Janis Clutter, Larned; Norma Jane Dickbut, Scott City; Paula Gantz, Ness City; Marsha Garrett, Salina; Lucy Garver, Severy; Karen Haley, Barbara Mistler, Topeka; Linda Hooper, Barbara Lee, Janice Lindgren, Susan Rehschuh, Rita Whitehair, Manhattan; Betsy Hogan, Kansas City, Mo.; Patricia Lutgen, Tulsa, Okla.; Cynthia Orloske, Wichita; Mary Jeannette Schafer, Norton; Sue Scott, Jennings, Jan McAninch, Salina.

**Oklahoma Alpha, University of Oklahoma**—Linda Armstrong, Clinton; Linda Bechtold, Wichita, Kan.; Mary Bender, Anna Butler, Cathy Coco, Elise Shepard, Karen Smith, Nancy Vaughn, Tulsa; Carol Blakey, Diana Heritage, Patsy Hoge, Ronna Riddle, Norman; Trudy Blinn, Suzie Chandler, Linda London, Sue Phillips, Jackie Skaggs, Oklahoma City; Bana Burkett, Kathy Hieronymus, Beth Nelson, Woodward; Sherrie Elder, Tana Perry, Wichita Falls, Tex.; Charlotte Fulton, New Orleans, La.; Ann Gordon, San Jose, Calif.; Susan Gossett, Moore; Trisha Gurley, Sayre; Debbie Hamm, Duncan; Jill Mohler, Ponca City; Sarah Murray, Ft. Worth, Tex.; Molly Ratliff, Okemah; Shirley Rhodes, Pauls Valley; Janey Richards, Shawnee; Rochelle Rudd, Midwest City; Suzen Saylor, Dallas, Tex.; Debbie Terry, Ardmore; Sally Uhlenhop, Ponca City; Cyndi Webster, Springfield, Mo.

**Oklahoma Beta, Oklahoma State University**—Marilyn Baker, Edmond; Nona Barton, Tulsa; Vicki Boler, Enid; Kathy Chapman, Bartlesville; Bettjune Coffey, Winfield, Kan.; Pam Cook, Wichita, Kan.; Barbara Cummins, Enid; Dana Downing, Cyril; Susan Givens, Mangum; Anita Hadlock, Oklahoma City; Dotty Hays, Muskogee; Linda Henderson, Cherokee; Shirley Hughes, Lawton; Kay Hunt, Grandfield; Kay Jacobsen, Midwest City; Jonee Kretlow, Enid; Pam Ledbetter, Midwest City; Ann Lembke, Ponca City; Sue McMains, Short Hills, N.J.; Jeannie Moore, Bartlesville; Nancy Neuman, Arkansas City, Kan.; Sue Jane Price, Vinita; Connie Rice, Tulsa; Cyndy Soper, Red-

lands, Calif.; Carolyn Specie, Enid; Georganne Spelman, Boise City; Susan Stebbins, Seminole; Barbara Terry, Stroud; Jan Tyner, Goltry; Margaret Williams, Pittsburgh, Pa.; Sally Wilson, Oklahoma City; Melanie Windle, Altus; Ann Winsett, Altus.

**Texas Alpha, University of Texas**—Ann Pittman, Laurie Jones, Dawne Daniel, Marty Gunn, Barbara Shank, Fredrica Gray, Becca Parker, Christina Averv, Barbara Bailey, Bess Baker, Carol Caton, Suzanne Cornelius, Betty Cotton, Addie Beth Craft, Gail Cromer, Sally Gardner, Polly Grant, Lynn Harrison, Ingrid Haterius, Alinda Hill, Carol Holmes, Betsy Horsley, Cathy Howell, Lynne Jacobs, Susan Jarrett, Mary Linton Koerper, Betsy Lowrey, Pam Mayfield, Martha McDonald, Anne McMillan, Penny Montgomery, Laura Negley Adele Perry, Kathy Powell, Muriel Powers, Suzanne Sheppard, Mary Alice Sue Shivers, Jessica Siebel, Kelle Snyder, Susan Sparks, Sally Thompson, Julia Tucker, Lisa Walker, Delia White.

**Texas Gamma, Texas Technological College**—Carmen Childress, Pam McLarty, Lu'Ann Reeder, Barbara Becker, Cheryl Bennett, Pat Castleberry, Lynn Cox, Dianna Dean, Susan Elle, Vicki Esty, Linda Ferguson, Jan Glenn, Sandra Goff, Helen Hawks, Janna Hawn, Jan Henderson, Nancy Horton, Karen Johnson, Sharon Jones, Gail Lewis, Lynn Maddox, Cynthia Merrill, Diane Montgomery, Patricia Nobles, Dorel Payne, Beverly Singley, Helen Sisco, Kathryn Smith, Vicki Storseth, Betty Tindle, Betty Waller, Becky Warren, Stephanie Warren, Vicki White, Jan Wilson.

**Texas Delta, Texas Christian University**—Janet Jo Bishop, Carolyn Lee Crebo, Marcia Dianne Crenshaw, Marion Jessica (Jecca) Dye, Martha Lee (Tita) Gale, Lonna Jean Hesse, Leslie Nordan Hudson, Deborah Anne King, Carolyn Jeanette Knapp, Jacqueline Kay LeBlanc, Susanne Leonard, Gerlyn Bess McDonald, Joan Helen Pratt, Carole Lynne Rhodes, Michele Colleen Sears, Susan Marie Whitaker, Martha Lee Zucht, Susan Haviland, Mollie Houp, Joan (Leslie) Lytle, Sandra McGalliard, Susan Martin, Elizabeth Schoenfeld.

**New Mexico Alpha, University of New Mexico**—Martha Amsden, Albuquerque, N.M.; Drusilla Arthur, San Marino, Calif.; Kay Bratton, Albuquerque, N.M.; Carol Lynn Crews, Tulsa, Okla.; Annie Doyle, Albuquerque, N.M.; Marsha Kay Foster, Farmington, N.M.; Letitia Granger, Albuquerque, N.M.; Patricia Gres, Austin, Tex.; Candace H. Kluver, Albuquerque, N.M.; Nancy L. Magnuson, Albuquerque, N.M.; Mary Catherine Peixotto, Albuquerque, N.M.; Laura B. Roach, Dallas, Tex.; Barbara L. Shipman, Albuquerque, N.M.; Pamela S. Thompson, Las Cruces, N.M.; Patricia M. Veal, Wright-Patterson AFB, Ohio; Sharon Ann Walker, Albuquerque, N.M.; Celeste Lewis, Albuquerque, N.M.

**Colorado Gamma, Colorado State University**—Sue Zan Andersen, Genoa, Colo.; Kendra Jean Cheese, Arvada, Colo.; Susan L. Richardson, Aurora, Colo.; Ann Karol Clark, Englewood, Colo.; Sally Lee McCammon and Marian F. West, Denver, Colo.; Margaret Pauline Callahan, Alturas, Calif.; Charlotte Coleman, Evanston, Ill.; Peggy Jane Daugaard, Sioux Falls, S.D.; Deborah Fairbanks, Colorado Springs; Mary Amanda Fowler, Albuquerque, N.M.; Katherine Hammond, Des Moines; Jeanne Pauline Kay, Lombard, Ill.; Sandra Alice Vela, El Paso, Tex.

**Utah Alpha, University of Utah**—Ann Floor, Anne Grosbeck, Helen Hall, Kim Keller, Susan Likins, Patricia Thomas, Salt Lake City; Susan Bauter, Kathryn Moore, Ogden; Karen Westergard, Bountiful; Connie Brunson, San Bernardino, Calif.; Julie Jeremy, San Francisco, Calif.; Mary Ogden, Redwood City, Calif.; Cynthia Rice, Burbank, Calif.; Jan Woodward, Los Angeles, Calif.

**Montana Alpha, Montana State University**—Bonnie Anderson, Kay Johnson, Carole Poffenberger, Billings; Linda Bussinger, Plentywood; Janet Crisman, Missoula; Nancy Folkerts, San Carlos, Calif.; Molly Griffin, Fallbrook, Calif.; Cassie Hendershott, Joan Pannell, Great Falls; Patty Kelly, Butte; Sally Meadows, Choteau; Cindi Nelson, Karen Ogren, Helena; Sue Offerdal, Conrad; Leda Rugtvedt, Rudyard; Joan Williams, Havre.

**Washington Alpha, University of Washington**—Jan Barry, Karen Dobson, Judy Ellis, Cindy Halbig, Adelle Hermann, Patty Jacobson, Carol Kent, Debbie Luckner, Marsha Richardson, Laurie Rounds, Margie Sylvester, Tina Vandorn, Pam Wagner, Kathy Wycle, Seattle, Wash.; Susan Maland, Linda Salter, Chris Schneider, Toni Winston, Spokane, Wash.; Ann Arneil, Sally Scheble, Wenatchee, Wash.; Kathy O'Rourke, Tacoma, Wash.; Salley Haney, Portland, Ore.; Becky Harlow, Spanaway, Wash.; Sally Kerr, West Covina, Calif.; Debbie King, Honolulu, Hawaii; Anne Mosgrove, Fresno, Calif.; Susan Struthers, Walla Walla, Wash.; Chris Umphred, Walnut Creek, Calif.; Charlotte West, Oak Harbor, Wash.

**Washington Beta, Washington State University**—Trish Cook, Lynden, Wash.; Dee Crisman, Missoula, Mont.; Jane Crow, Whittier, Calif.; Janet Daacke, Everett, Wash.; Karyn Dennis, Dinuba, Calif.; Randi Edwardsen, Bellevue, Wash.; Bonnie Francis, Spokane, Wash.; Shirley Matthews, Spokane, Wash.; Jeanne Hathaway, Vancouver, Wash.; Anne Lager, Edmonds, Wash.; Patty Parker, Portland, Ore.; Barb Smith, Tacoma, Wash.; Coleen Lalonde, Vancouver, Wash.

**Washington Gamma, University of Puget Sound**—Gail Anderson, Longview, Wash.; Brenda Bodmer, Salem, Ore.; Susan Bona, Carolyn Burt, Kay Hermssted, Susan Strobel, Tacoma, Wash.; Linda Cameron, Christine Colman, Nancy Doolittle, Carolyn Griggs, Mary Morton, Seattle, Wash.; Ester Claffin, Tresa Rock, Lake Oswego, Ore.; Cynthia Fazzi, San Marino, Calif.; Molly Sue Freck, Lynn Jensen, Sarah Leavens, Nancy Simmons, Portland, Ore.; Pat Lynch, Yakima, Wash.; Mary McIntosh, Mt. Vernon, Wash.; Barb Miller, Wenatchee, Wash.; Beverly Schoen, Kirkland, Wash.; Janice Sinex, Auburn, Wash.; Ann Smethurst, Walla Walla, Wash.; Kathy Thompson, Richland, Wash.; Pat Thompson, San Mateo, Calif.

**Oregon Alpha, University of Oregon**—Theresa Bigelow, Seattle, Wash.; Carol Cinnamond, Los Altos, Calif.; Susan Colley, Tacoma, Wash.; Susan Coon, Cathy Howell, Karen Malmsten, Candace Shadbolt, Carolyn Colombo, Portland, Ore.; Holly Hartzell, Jean Woods, Medford, Ore.; Jean Johnson, Klamath Falls, Ore.; Tina McGeary, Bend, Ore.; Leslie Ward, Salem, Ore.; Mary Louise Bent, San Francisco, Calif.; Nancy Berry, San Jose, Calif.; Ann Baker, Eugene, Ore.

**Oregon Beta, Oregon State University**—Cheri Moltke, Glenna Pervine, Carolyn Coyman, Kathy Dyrud, Phyllis

Gardner, Marilyn Hammon, Sue Sherwood, Sue Thompson, Sandee Lingren, Lynn Allen, Ginger Daggett, Sherry Dotson, Bessie Ferguson, Chris Hubbard, Lee Ann Larson, Jeanne Plinksi, Char Reynolds, Gail Sarine Janice Taylor, Sally Vernier, Elaine Yandle.

**Oregon Delta, Portland State College**—Karen Boehmer, Sally Lewton, Linda Lyle, Sue Lindstrom, Portland; Mary Lynn Gregson, Beaverton.

**Idaho Alpha, University of Idaho**—Marty Harrison, Sharon Williams, Moscow; Kathy Skok, Sally Armstrong, Lewiston; Linda Campbell, New Meadows; Debbie Zaccardi, Pocatello; Janet Parish, Buhl; Becky Noland, Indianapolis, Ind.; Doreen Murray, Caldwell; Colleen Montell, Grangeville; Mary Ennis, Idaho Falls.

**California Gamma, University of Southern California**—Sue Adamson, La Crescenta, Calif.; Susan Arico, Rolling Hills, Calif.; Betsy Blanchard, Santa Paula, Calif.; Brenda Borchard, Oxnard, Calif.; Debbie Bray, Palos Verdes, Calif.; Kathy Brem, Santa Ana, Calif.; Linda Cahill, Beverly Hills, Calif.; Melinda De Berard, Ontario, Calif.; Dale Dunlap, Costa Mesa, Calif.; Christina Dunne, Diana Wilde, Marian McEvoy, Los Angeles, Calif.; Celeste Fremont, Whittier, Calif.; Jeanne Hallock, Arcadia, Calif.; Connie Harsha, St. Louis, Mo.; Christi Huggins, Bakersfield, Calif.; Cathie Hartley, Susan Somerville, Long Beach, Calif.; Vicki Lindelof, Pasadena, Calif.; Margaret Lundy, Boise, Idaho; Suzanne Martin, Pacific Palisades, Calif.; Vicki McIntyre, West Covina, Calif.; Sharon Russell, San Clemente, Calif.; Susan Schreiber, Ventura, Calif.; Vicki Williams, Reseda, Calif.

**Oregon Gamma, Willamette University**—Janis Bacci, San Jose, Calif.; Candy Barnick, Milwaukie; Mary Hadlock, Cindy Irvine, Portland; Elizabeth Harri, Dayton, Wash.; Teresa Krug, Ashland; Judy Moore, Los Altos, Calif.; Karen Patch, Dover Del.; Page Schwenn, Hillsboro; Mary Cotton, Chula Vista, Calif.; Randi Cole, Orinda, Calif.; Bonnie Butler, Diane Solomon, Salem; Nancy DeGraw, Judy Dodd, Sue Gilpin, Candy Marcum, Karen Webley, Portland; Christine Anderson, Madge Baughman, Nancy Trowbridge, Lake Oswego; Cynthia Dudley, Redmond; Claire Hauntz, Grants Pass; Judy Moore, Sweetholm; Cynthia Davis, Walla Walla, Wash.; Carol Memke, Mercer Island, Wash.; Chrysan McAllister, Seattle, Wash.; Shana Bechtel, Piedmont, Calif.; Sue Smith, Santa Ana, Calif.

**California Delta, University of California at Los Angeles**—Connie Blair, Sue Chorpennig, Cheri Cocagne, Linda

Davis, Kathy Donley, Katie Dore, Dana Dunn, Kathy Fields, Connie Finch, Susan Harsell, Georgia Heiner, Connie Henderson, Mary Jo Kattus, Donna Lazerus, Lemora Martin, Katie Perkins, Karen Recla, Sue Samuelson, Cheryl Smith, Sue Smith, Chris Snyder, Randi Stillman, Sharon Stock, Carolyn Walker.

**California Epsilon, San Diego, State College**—Ann Erickson, Linda Sanford, San Diego, Calif.; Marjorie Hawley, Van Nuys, Calif.; Karen Fleischli, Long Beach, Calif.

**California Zeta, University of California**—Patricia Bidart, Bakersfield; Dian Smith, Corona del Mar; Tarry Belsey, Los Angeles.

**Nevada Alpha, University of Nevada**—Kathleen Daniels, Suzanne Hawkins, Susan Herz, Katherine Klaich, Susan Petrionovich, Carolyn Polish, Mary Ann Powers, Reno, Nev.; Kathryn Blaike, Lyn Pochop, Lucinda Winters, Carson City, Nev.; Carla Birch, East Ely, Nev.; Cynthia Buescher, Carmichael, Calif.; Cathleen Liffreing, Las Vegas, Nev.; Sandra Parker, West Palos Verdes, Calif.

**Arizona Alpha, University of Arizona**—Jo Ann Bauer, Pacific Palisades, Calif.; Martha Bravo, Fort Huachuca, Ariz.; Kristin Carlson, San Anselmo, Calif.; Patricia Cohen, Mary A. Corneveaux, Jeanne Kientz, Mary Ellen Moore, Brendan O'Connor, Noreen Tirrell, Barbara Wild, Tucson, Ariz.; Alice Crombie, Nancy Walker, El Paso, Tex.; Betsy Downing, Tempe, Ariz.; Pamela Edwards, La Crescenta, Calif.; Lorna Johnston, Leigh Ann Neill, Sally Palmer, Nira Jo Wall, Dorothy Warner Susan Williams, Lynn Woods, Phoenix, Ariz.; Sandra Lehmer, Fullerton, Calif.; Lu Ann Leisy, Wichita, Kan.; Janet Lynch, Portland, Ore.; Christine Mahoney, Gay McNaughton, Pekin, Ill.; Kathy Matthews, Scottsdale, Ariz.; Nanette Pattee, Newport Beach, Calif.; Ann Roberts, Dallas, Tex.; Barbara Schmidt, Leewood, Kan.; Marilyn Swinyard, Scarsdale, N.Y.; Susan Wendahl, Los Angeles, Calif.

**Arizona Beta, Arizona State University**—Patricia Randolph, Sheryl Hamlin, Patricia Touhey, Dorothy Lynn Theilkas, Olivia Seeds, Phoenix, Ariz.; Kathleen Russell, Karen Lofgren, Tempe, Ariz.; Robyn Houston, Scottsdale, Ariz.; Gloria Don, Casa Grande, Ariz.; Jenny Esparza, Morenci, Ariz.; Janis Roelofson, Coolidge, Ariz.; Suzanne Moore, Mesa, Ariz.; Kathy DeLozier, Clovis, N.M.; Elizabeth Bacon, Roswell, N.M.; Nancy Olsen, San Antonio, Tex.; Nancy Bell, Las Vegas, Nev.; Lydia Bennett, Fullerton, Calif.; Barbara Jane Eggleston, Durango, Colo.

(Continued from page 52)

ing Co-Chairman; Barbara Hughes, Senator, Natani; Jan Soderstrom, Natani, Little Sisters of Minerva; Karen Keesling, AWS President; Judy Lay, Mortar Board, vice president; Susan Sekilich, Kaydettes; Lynda Winston, Kaydettes, Little Sisters of Minerva, Treasurer; Jill Putnam, Little Sisters of Minerva, Vice President; Sandy Swafford, Little Sisters of Minerva; Ruth Foster, Little Sisters of Minerva; Suzanne Butterfield, Golden Hearts; Arlinda Brown, Golden Hearts; Kris Robison, Crescents; Lynn Thielkas, Crescents; Ellen Toeniskoetter, Sigma Tau Delta; Carol Gay, WRA, Vice President.

## Fall ARROW Deadline

Material for the Fall issue of **THE ARROW** should be mailed to the editor, Mrs. Howard C. Stuck, Jr., at Box 490, Marked Tree, Arkansas 72365 not later than July 15, 1967.



Susan Stover, Pennsylvania T,  
Phi Beta Kappa

## HONORARIES



Ashley Allison, Kansas B,  
Phi Kappa Phi



Janet Rogers, Maine A,  
Phi Kappa Phi



Margy Brown, Kansas A,  
Gamma Alpha Chi, Vice  
President



Mary Duffy, Alabama B,  
Alpha Lambda Delta



Zane Yakots, Florida A,  
Sigma Tau Delta



Jeannie Burgardt, Kansas A,  
Pi Lambda Theta



Shirley Harkess, Virginia T,  
Phi Beta Kappa



Teresa Luther, Nebraska B,  
Alpha Lambda Delta



Joan Gilpen, Kansas A,  
Phi Chi Theta, President



Virginia Graves, Tennessee T,  
Phi Kappa Phi



Sharon Hogan, Virginia T,  
Phi Beta Kappa



Jenny Lauer, Illinois A,  
Sigma Tau Delta, Tau Pi



# HONORARIES



Katherine Miller,  
Pennsylvania B, Pi Delta Phi



Gretchen Adams, North  
Dakota A, Pi Lambda Theta



Betsy Cobb, Louisiana B,  
Alpha Lambda Delta



Judy Blatt, Pennsylvania B,  
Sigma Tau Delta



Connie Fleishel, Florida A,  
Kappa Delta Pi



Sara Wyant, Illinois A,  
Alpha Lambda Delta



Vicki Meager, Alabama B,  
Phi Epsilon Omicron, President



Suzanne Fletcher, Florida A,  
Kappa Delta Pi



Marilyn Manses, Maryland B,  
Phi Kappa Phi



Margaret Knight, Indiana A,  
Chi Beta Phi



Susan Stewart, Connecticut A,  
Phi Kappa Phi



Deborah Lamke, Pennsylvania  
B, Omicron Delta Epsilon



Barb Dienes, Michigan A,  
Epsilon Delta Alpha



Linda DiVencenzo, Pennsylv-  
ania I, Sigma Delta Pi

## HONORARIES



Connie Bates, Kansas B,  
Alpha Lambda Delta



Kitty Link, West Virginia A,  
Alpha Delta Theta



Linda Baldrige, Kansas B,  
Delta Phi Delta Secretary



Mary Sue McGovern, Florida  
B, Alpha Lambda Delta



Judy Knight, Florida A,  
Kappa Delta Theta



Marjorie Axe, North Dakota  
A, Alpha Lambda Delta, Sig-  
ma Alpha Iota



Stephanie Watson, West Vir-  
ginia A, Sigma Tau Sigma



Elizabeth McPike, Illinois A,  
Tau Pi



Kitty Morris, Florida A,  
Phi Alpha Theta



Susan Hines, Florida B, Alpha  
Lambda Delta



Susan Rupert, Ohio Δ,  
Kappa Delta Phi



Romelle Schaefer, Nebraska  
B, Alpha Lambda Delta



Sherrilynn Sperling, North Da-  
kota A, Alpha Lambda Delta



Joyce Burris, Kansas B, Phi  
Upsilon Omicron

## MORTAR BOARD



Shanny Johnson,  
Missouri I



Judy O'Donnell,  
Montana A



Cathy Addy,  
Kansas B



Susie Huffschiidt,  
Oregon A



Andrea Speer,  
Kansas A



Diane Hoss,  
Oregon I



Susie Betts,  
Colorado I



Pris Davis,  
Tennessee I



Janet Goddard,  
Missouri I



Marilyn Berry,  
Colorado I



Martha Gehr,  
Colorado I



Mary Shantz,  
Iowa Z

# CAMPUS LEADERS



Ann Robinson, Tennessee  $\Delta$ ,  
Who's Who, Tassel



Lois Cobb, Alabama  $\beta$ ,  
A.W.S. Sophomore Rep.



Carol Christenson, Kansas  $\beta$ ,  
AWS Pres., Chimes, Putnam  
Scholars Association, Student  
Senator



Carolyn Eldred, Nebraska  $\beta$ ,  
Tassels Treasurer, ASUN As-  
sociate



Nancy Smith, Ohio  $\Delta$ ,  
Panhellenic Sec.



Chrysan McAllister, Oregon  $\Gamma$ ,  
Rally Squad



Kathryn Bardone, Ohio  $\Delta$ ,  
Senior Advisor



Martha Crane, Kansas  $\beta$ , SEA  
Board, Little Sister of Minerva  
Pres.



Wanda Cutchins, Virginia  $\Delta$ ,  
Panhellenic Pres., Kappa Al-  
pha Rose



Susie Kunc, Nebraska  $\beta$ ,  
ASUN Associate, Chairman  
REO Cross, "Sunshine Girl"



Robin Jennings, Tennessee  $\Delta$ ,  
Tassel, Who's Who



Catherine West, Ohio  $\Delta$ ,  
Dorm Judge



Gayle Helt, Ohio  $\Delta$ , Phi So-  
ciety, Yearbook Managing  
Editor



Cindy Irvine, Oregon  $\Gamma$ ,  
Honeybears, Spring Weekend  
Co-Manager

# CAMPUS LEADERS



Jackie Cunningham, Oklahoma B, Pleiades, Delta Tau Delta



Cathy Welch, Oregon I, Honeybears



Marie Sleet, Louisiana B, College of Education Press, SGA Student Assembly, Angel Flight



Diana Verdun, Florida A, Jr. Year Abroad



Lynn Ridge, Oklahoma B, Pleiades, Delta Tau Delta, Student Union, Regent's Scholarship



Shirleen Strong, Oklahoma B, Fashion Board, OSU Homecoming Chairman



Tanya Bechel, Louisiana B, SGA Rep.



Karen Kells, Maryland B, Sophomore Prom Committee Chairman, Aqualiners, Frosh Orientation Board



Judi Donaldson, Oklahoma B, Callagher Girls, Kappa Sigma, Student Union



Nancy Mott, Maryland B, 10 Best Dressed Coeds



Nan Smith, Florida A, House Council, Stetson Hostess



Susan Allison, West Virginia A, Dorm Program Council Sec., Student Union



Judy Moore, Oregon I, Honeybears



Sally Saier, Florida B, Chairman 1966 Homecoming, Chairman 1967 Panhellenic Conference, Garnet Key

## CAMPUS LEADERS



Linda Eason, Oregon Δ,  
Sigma Alpha Omega



Maureen Kinney, Tennessee  
Δ, Tassel, Orchesis



Julie Johnson, Tennessee Δ,  
Who's Who, Tassel



Nancy Schmidt, Oregon Δ,  
Freshman Orientation Counselor



Judy Owens, Alabama B,  
AWS Treasurer



Susan Provost, Alabama B,  
Mu Phi Epsilon Sec.



Lindsey Taylor, Oklahoma B,  
President's Honor Roll, Arts &  
Sciences Student Council



Ellen Robinson, Tennessee Δ,  
Phi Alpha Theta, SNEA



Lynn Callahan, Florida B,  
Garnet Key, Junior Counselor



Marsha Stult, Oregon Δ, Pan-  
hellenic Rush Chairman, PSC  
Council of Education



Melinda Chaffinch, Pennsylv-  
vania I, Woman's Interdorm  
Pres., Wheel and Chair



Lorelee Schafer, Oregon Δ,  
Freshman Orientation Counselor



Jeanette Ferrell, Florida Δ,  
Opera Lead, Phi Beta

# CAMPUS LEADERS



Pat Jeanes, Alabama T, Village Readers, Auburn Players Sec.



Debbie Hoye, Illinois O, Student Senate, Jr. Class Executive Council



Carolyn Sutton, Pennsylvania B, Girl's Hockey Team Capt., Dorm Council



Linda Pearson, Pennsylvania B, Psi Chi, Phi Sigma Tau



Marty Foster, Illinois O, Cheerleader, Orchesis Vice-Pres.



Jane Eddy, Iowa A, Qui Est, Kappa Pi Vice-Pres., SNEA, Panhellenic Council



Jeanne Kongabel, Illinois O, Student Board of Activities Pres., Who's Who



Ellen Souza, Massachusetts B, Class Executive Council, Jr. Panhellenic Council



Carolyn Breeden, Oklahoma A, Phi Beta Kappa, Honor Graduate



Sara Wilson, West Virginia A, Chimes, AWS Treas., National AWS Convention Treas.



Nancy Snow, California Z, Honeybear, Col.'s Coeds, Frosh Songleader



Dawn Scheffner, Michigan Δ, Le Cénacle, French Club Pres., Education Club Sec.



Dotsi Adams, Tennessee Δ, AWR Pres., AWS Vice-Pres.



Cathy Norton, Virginia Δ, Panhellenic Delegate, Student Center Executive Board



Marybeth Bucher, Tennessee Δ, Angel Flight Publicity Officer Area C-2, SNEA Treas.

## CAMPUS LEADERS



Mary Lynne Fry, Nevada A,  
Who's Who



Jane McCarthy, Nevada A,  
Who's Who



Beverly Bennett, Oklahoma B,  
O'Collegian Assistant Ed.,  
Theta Sigma Phi



Claire Martineau, Michigan B,  
Student Government Council Sec.  
Writer-in-Residence Sec.



Katherine Grady, Illinois H,  
Who's Who,, Millidek Editor,  
Pi Mu Theta



Jane Bell, Arkansas A,  
Chimes, Sophomore Counselor



Lessi Smebakken, South Dakota A,  
Miss Young Democrat,  
History Club Pres.



Nancy Meyer, Alabama B,  
School of Home Economics Pres.,  
Triangle



Kay Shaver, Alabama I,  
Basis Assistant Editor,  
Auburn Players



Cheri Rober, Illinois O,  
Cheerleader Capt.,  
Angel Flight



Cheri Hahn, Michigan A  
Who's Who



Milam McGrau, Alabama B,  
Triangle Sec.,  
Outstanding Junior Award



Pat Becker, Michigan A,  
Who's Who



Paula Lugannani, Michigan B,  
Work - Study - Travel  
aboard of Seminars Chair-  
man, ICC member



# QUEENS AND SWEETHEARTS



Ann Erickson, California E,  
Little Sister of Alpha Tau  
Omega



Julie Akers, California E,  
Angel Flight



Mike Myers, Arkansas A,  
Angel Flight Area Conclave  
Chairman

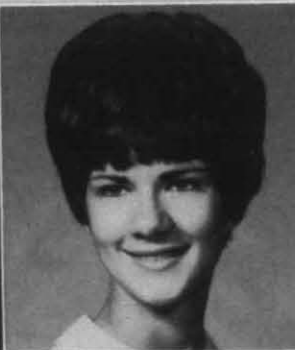

Penny Martin, Oklahoma B,  
Fashion Board, Okla. Physical  
Fitness & Posture Queen,  
Miss O.S.U. Talent



Martha Crane, Kansas B,  
Little Sister of Minerva Pres.



Susanne Porter, Ohio A, Phi  
Kappa Tau Sweetheart



Marcia Puffenberger, West  
Virginia A, Miss Virginia,  
Poultry Queen, Angel Flight



Kathy Slater, California E,  
Little Sister of Minerva



Pam Carlson, Kansas B, Col-  
legiate Young Republican  
Queen



Diane Bowles, Virginia Δ,  
Pi Kappa Alpha Dream Girl



Margo Kasch, California E,  
Homecoming Queen, Miss  
Sigma Chi Derby Day,  
Dean's list



Susan Simpson, Ontario B,  
Miss Western Ontario



Sara Anderson, Nevada A,  
Psi Chi, Little Sister of Min-  
erva



Val Willis, California E,  
Wine Carnation Girl, Fresh-  
man Model, Rugby Auxiliary

# QUEENS AND SWEETHEARTS



Pat Scholefield, California E,  
Angel Flight



Barbara Kinn, North Dakota  
A, Lambda Chi Alpha Cres-  
cent



Sara Gay Garland, North  
Dakota A, Delta Upsilon  
Sweetheart, Angel Flight  
Cheerleader



Joan Blindbury, California  
E, Little Sister of Minerva



Anita Burkhart, California  
E, Little Sister of Minerva,  
one of 10 Best Dressed



Melinda Anderson, Kansas  
B, Little Sister of Minerva



Kathy Toomey, Ohio Z,  
Homecoming Queen, Angel  
Flight, Senior Class Sec.



Sharon O'Donohue, Con-  
necticut A, Angel Flight, Jr.  
Class Treas.



Diane Davis, Arkansas B,  
Trojan Beauty



Marcia Stearns, Michigan A,  
Homecoming Queen



Karen Anderson, Alberta A,  
Delta Sigma Dream Girl



Jean Harker, Colorado T,  
Hostesses, Daughter of the  
Golden Hearts



Susan Vrieze, Minnesota A,  
Little Sister of Minerva



Jane Priddy, Missouri B,  
Sweetheart of Sigma Alpha  
Epsilon

# Queens and Sweethearts



Kathy Honig, Kansas A, Angel Flight Administrative Officer



Pat Roach, Kansas B, Angel Flight



Susie Jory, Louisiana B, Sigma Chi Sweetheart



Vicki Lasater, Oklahoma B, Arnold Air Society Sweetheart



Karen McCarthy, Kansas A, Pershing Rifles Honorary Co. Commander, Angel Flight Special Projects Officer



Sidney Ashton, Kansas A, Angel Flight



Janice Ogozalek, Florida B, Little Sister of Kappa Sigma, Jr. Counselor



Lynn Trombla, Nebraska B, Cadence Countesses



Ciddy Korte, Indiana B, Alpha Tau Omega Sweetheart



Candy Hayes, Missouri I, Homecoming Queen, Best Dressed



Jean Mountain, Colorado B, Little Sister of Minerva



Marilyn Crockett, Florida B, Little Sister of Delta Chi, Garnet and Gold Girl, Circus



Judy Favst, Virginia I, Sweetheart of Kappa Sigma



Leslie Day, Missouri I, Panhellenic Queen, Dorm Pres., SUBG Vice Pres.



Mimi Rose, Nebraska B, Activities Queen 1966, Student Senator, AWS Board



Kandy Walker, Alabama I,  
Alabama State College Queen



Kim Deltz, Florida B, Angel  
Flight, Village Vamps



Ann Harwood, Florida B,  
Sigma Phi Epsilon Spring  
Sweetheart, Little Sister of  
the Golden Heart Pres.

## Queens and Sweethearts



Virginia Mellen, Ohio Δ, Lit-  
tle Sister of Minerva



Sandy Merrill, Colorado I,  
Military Ball Queen



Julia Metcalf, Ohio Δ,  
Angel Flight



Helen Walkup, Florida B, Lit-  
tle Sister of Minerva, Village  
Vamps



Robin Nyeland, Oregon A,  
Epsilon Alpha Epsilon Little  
Sister of Minerva



Claudia Moller, Louisiana B,  
Angel Flight, Figi Sweetheart



Jan Hefti, Indiana B, Scab-  
bard and Blade Sweetheart



Sally Letsinger Colorado I,  
Acrester's Day Queen



Mary Jo Rist, Connecticut A,  
Angel Flight Commander-in-  
chief



Vicki Baker, Oregon I, Delta  
Tau Delta Queen



Bunny Olmsted, Arizona B,  
Homecoming Queen



Diana Bartlemay, Indiana B,  
Miss Indiana State Fair Queen

## Queens and Sweethearts



Lynda Winston, Arizona B,  
Western Athletic Conference  
Queen



Sue Tyler, Kansas A, Military  
Ball Queen



Bo Moody, Florida B, Angel  
Flight, Village Vamps, Sopho-  
more Council



Margaret Williams, Okla-  
homa B, Epsilon Chi Derby  
Day Sweetheart, Little Sister  
of Minerva



Judy Lewison, Iowa Z, Angel  
Flight, Calendar Girl



Terry James, Indiana B, Beta  
Theta Pi Sweetheart



Connie Graves, Oklahoma  
B, Figi Sweetheart, Varsity  
Review Girl



Cynthia Fink, Louisiana B,  
Lambda Chi Alpha Sweet-  
heart



Karen McAllister, Florida B,  
Little Sister of Phi Delta Theta,  
Delta Chi Green Girl



Judy Nall, Oklahoma B, An-  
gel Flight Drill Capt., Fashion  
Board



Jan Lowenberg, Iowa Z, Little  
Sister of Minerva, Calendar  
Girl, Cheerleader



Marty Vann, Virginia I,  
Lambda Chi Alpha Sweet-  
heart



Mary Jo Hultgren, Iowa Z,  
Sister of White Carnation,  
Judiciary Council Chairman



Melinda Anderson, Kansas B,  
Little Sister of Minerva, CYR  
Officer



Janice Whelan, Kansas A,  
Kansas Cherry Blossom Prin-  
cess, Angel Flight



Liz Woodfield, Oregon  $\Delta$ , Tau Kappa Epsilon Red Carnation Princess



Dale Kline, District of Columbia  $\Delta$ , Little Sister of Minerva, Delphi



Anne Nichols, California  $\Delta$ , Sigma Chi Little Sister

## Queens and Sweethearts



Linda Postlethwait, District of Columbia  $\Delta$ , Little Sister of Minerva



Doris Vetterli, California  $\Delta$ , Little Sister of the Maltese Cross



Susan Fischer, Wyoming  $\Delta$ , Sigma Nu Sweetheart



Jani Huber, Kentucky  $\Delta$ , Homecoming Queen



Cindy Keeney, Iowa I', Daughters of Diana Pres.



Dorothea Moore, Wyoming  $\Delta$ , Little Sister of Minerva



Sandy Anderson, Illinois  $\Delta$ , Theta Chi Dream Girl



Susan Howe, Wyoming  $\Delta$ , Little Sister of Minerva



Margie Harvey, Manitoba  $\Delta$ , Theta Nu Sweetheart



Cheryl Trostrud, Illinois  $\Delta$ , Alpha Tau Omega Sweetheart

## Queens and Sweethearts



Gretchen Ponty, California Γ,  
Sigma Alpha Epsilon Little  
Sister



Julie England, Wisconsin Α,  
Sigma Alpha Epsilon Sweet-  
heart, Little Sister of Minerva



Carol Freemole, Wyoming  
Α, Sigma Nu Sweetheart



Sue Farmer, Iowa Γ, Little  
Sister of the Maltese Cross  
Pres.



Barbara Huie, Florida Β,  
Gymkana Princess



Cheryl McKay, Utah Α,  
Miss Wool of Utah



Patsy Auld, South Carolina Α,  
May Queen Maid of Honor,  
Education Senate



Connie Rippetoe, Florida Β,  
Sigma Chi Sweetheart



Betsy Kendall, Missouri Α,  
Angel Flight

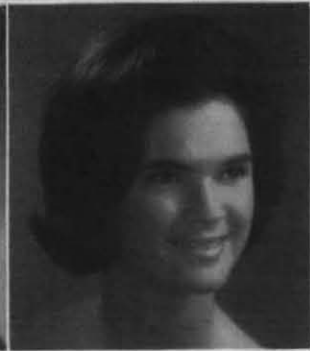

Patty Mersinger, Missouri Α,  
Angel Flight



Sheri Guirey, Oregon Α,  
Junior Weekend Princess



Bev Myers, Missouri Α,  
Angel Flight



Diane Richards, California Γ,  
Pi Kappa Alpha Little Sister



Carol King, Missouri Α,  
Military Ball Queen



Michelle Wion, Utah Α, White  
Rose of Sigma Nu

## Queens and Sweethearts



Cynde Coggeshall, Iowa Z, Angel Flight, Little Sister of White Carnation, University Calendar Girl



Carol Anderson, North Dakota A, Little Sister of Minerva



Nancy Clifton, Florida B, Gymkana Princess, Delta Chi Greek Girl, Jr. Counselor



Judy Grovenburg, Iowa Z, Little Sister of Minerva



Mike Myers, Arkansas A, Angel Flight



Marjorie Papke, California I, Theta Chi Princess



Karen Petersen, Florida A, Pi Kappa Alpha Sweetheart



Barb Collins, Iowa Z, Angel Flight, Little Sister of Minerva



Deborah East, Florida B, Lambda Chi Alpha Little Sister



Lynn Buck, California I, Alpha Tau Omega Little Sister



Nancy Brown, Iowa Z, Angel Flight's Angel of the Year of U of I



Francie Ogden, Nebraska B, Miss Nebraska Blue Print—May



Pat Strother, Alabama A, Alpha Tau Omega Sweetheart, Little Sister of the Maltese Cross Pres.



Ann Wooten, Florida I, Pi Kappa Alpha Dream Girl



Toni Heringer, Texas B, Angel Flight Area Commander



# Queens and Sweethearts



Dorinda Daggett, Oregon B,  
Little Sister of Minerva, Fresh-  
Soph Picnic Princess



Nancy Tremblay, Washington  
A, Phi Kappa Sigma Pledge  
Class Sweetheart



Kay Bekooy, Oregon B,  
Forestry Fraulein



Sue Hufford, Oregon B, Little  
Sister of Minerva



Lynn Parsons, Washington A,  
Theta Delta Chi Playmate



Cheri Moltke, Oregon B,  
Jr.-Sr. Prom Queen



Leslie Longfellow, Oregon B,  
Delta Upsilon Darling Beaver  
Belles



Terry Baird, Oregon B,  
Angel Flight



Eileen Kallio, Massachusetts  
B, Angel Flight



Nina Trapnell, Washington,  
A, Queen of Queens, Lambda  
Chi Alpha Crescent Girl



Susan Helbling, New York  
T, Sweetheart of Sigma Chi



Jennifer Congdon, Massa-  
chusetts B, Angel Flight



Sara Anderson, Nevada A,  
Little Sisters of Minerva



Paula Brown, Nevada A,  
Sigma Alpha Epsilon Sweet-  
heart, Sagens



Denny McAdams, Texas A,  
Angel Flight Commander

# In Memoriam

---

LILIAN GALE ADAMS (Mrs. L.) initiated into Arizona Alpha March 1923, died December 5, 1966.

NELL TROY KINCAID BAKER (Mrs. J. A.) initiated into Florida Beta January 1949, died March 28, 1967.

MARJORIE WHITLEY BARCLAY (Mrs. H. W.) initiated into Illinois Epsilon March 1931, died January 1967.

LAURA WINIFRED DILTS BECKER (Mrs. E. J.) initiated into Iowa Alpha March 1912, died March 6, 1967.

MILDRED MARPLE BRICKER (Mrs. B. C.) initiated into Ohio Alpha April 1934, died February, 1967.

FRANCES B. KERVIN CHISHOLM (Mrs. R. A.) initiated into Michigan Beta March 1918, died February 18, 1967.

MAY SHERWOOD CONNER initiated into Ohio Alpha April 1899, died February 8, 1967.

RUTH DIEHL FLEMING (Mrs. Herbert) initiated into Illinois Delta October 1909, died April 4, 1966.

HESTER HEISSE FOSTER (Mrs. Allan) initiated into Maryland Alpha February 1912, died January 10, 1967.

MARY GERTRUDE GOCHNAUR BANKER (Mrs. E. O.) initiated into Pennsylvania Beta September 1926, died January 12, 1967.

MARY SLOSS HAZEL (Mrs. William G.) initiated into California Alpha October 1912; died January 22, 1967.

BARBARA CARR HETTINGER (Mrs. H. J.) initiated into Kansas Beta October 1935; died February 17, 1967.

MARY M. HICKS initiated into North Carolina Alpha January 1932; died February 9, 1967.

KATHERINE LESTER HINKLEY (Mrs. H.) initiated into Colorado Alpha February 1918; died October 26, 1966.

MADOLON BLATCHFORD KAYSER (Mrs. F. A.) initiated into West Virginia Alpha April 1920; died February 26, 1967.

FLORENCE GAMBLE LAUDER (Mrs. Charles E.) initiated into Illinois Delta May 1919; died January 19, 1967.

ELIZABETH SLIFER McDERMOND (Mrs. Ralph E.) initiated into Pennsylvania Beta September, 1925; died December 5, 1967.

LUCILE GARBER McFARLAND (Mrs. J. H.) initiated into Oregon Alpha January 1920; died February 19, 1967.

GEORGINA CLULOW ROWLAND (Mrs. D. H.) initiated into Washington Gamma September 1948; died November 24, 1966.

DOROTHY GREENLAW SAPP (Mrs. A. W., Sr.) initiated into North Carolina Alpha September 1923; died January 29, 1967.

NANCY WHITTEMORE SCHULTZ (Mrs. J. H.) initiated into D.C. Alpha October 1939; died October 29, 1966.

PATRICIA REED SCHURR (Mrs. P.) initiated into Illinois Epsilon February, 1947; died March, 1966.

KATHRYN LEWIS STOUT (Mrs. R. W.) initiated into Indiana Gamma February, 1937; died February 2, 1967.

DOROTHY PAYNE TOMLINSON (Mrs. W. H.) initiated into Florida Gamma January 1943; died December 18, 1966.

DOROTHY M. DALY VILIM (Mrs. C. L.) initiated into California Gamma October 1921; died January 6, 1967.

FREDA E. WAHLQUIST initiated into Nebraska Beta November 1887; died December 2, 1966.

HELEN MASON WILSON (Mrs. T. C.) initiated into Illinois Epsilon February 1911; died December, 1966.

## CORRECTION

Winter Issue printed in error. In Memoriam notice for Aldyth Longshore Claiborne; death was of her husband.

# Fraternity DIRECTORY

## FOUNDERS OF THE FRATERNITY

Emma Brownlee Kilgore (1838-1924) Rosa Moore (1848-1924)  
Margaret Campbell (1846-1936) Jennie Nicol, M.D. (1845-1881)  
Libbie Brook Gaddis (1850-1933) Inez Smith Soule (1846-1941)  
Ada Bruen Grier (1848-1924) Fannie Thomson (1848-1868)  
Clara Brownlee Hutchinson (1850-1931) Jennie Horne Turnbull (1846-1932)  
Fanny Whitenack Libby (1848-1941) Nancy Black Wallace (1846-1918)

## PRESIDENT EMERITUS

Marianne Reid Wild (Mrs. Robt.), 2021 Belmont Rd. N.W., Washington, D.C. 20009

## GRAND COUNCIL

*Grand President* ..... Alice Weber Johnson (Mrs. Irwin T.), Pi Beta Phi Central Office, 112 S. Hanley Rd., St. Louis, Mo. 63105  
*Grand Vice-President* ..... Edythe Mulveyhill Brack (Mrs. Reginald), 6043 Walnut Hill Lane, Dallas, Tex. 75230  
*Grand Alumnae Vice-President* ..... Helen Boucher Dix (Mrs. Carr E.), 3154 Halesworth Rd., Columbus, Ohio 43221  
*Grand Vice-President of Philanthropies* ..... Evelyn Peters Kyle (Mrs. Stanley E.), 23 Oak Knoll Gardens Dr., Pasadena, Calif. 91106  
*Grand Secretary* ..... Fay Martin Gross (Mrs. L. Morell), 746 Woodland Ave., Hinsdale, Ill. 60521  
*Grand Treasurer* ..... Olivia Smith Moore (Mrs. Henry, Jr.), 420 Pine St., Texarkana, Tex. 75501  
*National Panhellenic Conference Delegate* ..... Dorothy Weaver Morgan (Mrs. Kent R.), 2648 High St., Lincoln, Neb. 68502

## DIRECTORS

*Director of Alumnae Advisory Committees* ..... Mildred Moyer O'Donnell (Mrs. Allen), 2840 Girdle Rd., Elma, N.Y. 14059  
*Director of Alumnae Programs* ..... Gladys Phillips Bon (Mrs. Cecil), 406 E. Eighth St., Casper, Wyo. 82601  
*Director of Chapter House Corporation* ..... Louise Rosser Kemp (Mrs. J. Page), 619 E. Blacker Ave., El Paso, Tex. 79902  
*Director of Chapter Programs* ..... Sarahjane Paulson Vanasse (Mrs. Horace J.), 2844 Corabel Lane, Apt. 11, Sacramento, Calif. 95821  
*Director of Membership* ..... Mary Jane Stein Derringer (Mrs. Paul), 3928 Fontainebleau Dr., Tampa, Fla. 33614  
*Director of Scholarship* ..... Orpha O'Rourke Coenen (Mrs. Andrew G.), 725 N. Jefferson, Little Chute, Wis. 54140  
*Editor of THE ARROW* ..... Dorothy Davis Stuck (Mrs. Howard C., Jr.), P.O. Box 480, Marked Tree, Ark. 72365

## NATIONAL HISTORIAN

Jean Orr Donaldson (Mrs. R. H.), 1816 W. Arrowhead Pl., Stillwater, Okla. 74074

## NATIONAL SUPERVISOR OF CHAPTER HISTORIES

Rose McColloch Dressler (Mrs. E. B.), 7240 Madison, Kansas City, Mo. 64114

## NATIONAL SUPERVISOR OF MANUALS

Helen Forsyth Raup (Mrs. Allan C.), 4015 Guilford Ave., Indianapolis, Ind. 46205

## NATIONAL CONVENTION GUIDE

Helen Anderson Lewis (Mrs. Benjamin C.), 7315 N. Gully Rd., Dearborn Heights, Mich. 48127

## NATIONAL BOARD OF THE TRUSTEE FUND

*Chairman*: Olivia Smith Moore (Mrs. Henry, Jr.), 420 Pine St., Texarkana, Texas 75501; Lolita Snell Prouty (Mrs. Frank H.), 1760 Locust St., Denver 20, Colo.; Alice Weber Johnson (Mrs. Irwin T.), Pi Beta Phi Central Office, 112 S. Hanley Rd., St. Louis, Mo. 63105; Marianne Reid Wild (Mrs. Robert S.), 2021 Belmont Rd., N.W., Washington, D.C. 20009

## PI BETA PHI MAGAZINE AGENCY

*Director*—Ruth Ann Bandy Edwards (Mrs. Jon), 112 S. Hanley Rd., St. Louis, Mo. 63105

## PI BETA PHI CENTRAL OFFICE

*Director*—Ruth Ann Bandy Edwards (Mrs. Jon), 112 S. Hanley Rd., St. Louis, Mo. 63105

## NOMINATING COMMITTEE

*Chairman*—Maxine Williams Morse (Mrs. Carl H.), 6645 Glenway, Birmingham, Mich. 48010  
*Miss Shirley Bradshaw*, 531 Queenston St., Winnipeg, Manitoba, Canada  
*Susan Rose Saunders* (Mrs. J. M.), 326 West University Dr., Chapel Hill, N.C.

## STANDING COMMITTEES

*Settlement School Committee*—*Chairman*—Dorothy Coleman Thorman (Mrs. Floyd M.), 1221 Elm St., Winnetka, Ill. 60093  
*Treasurer*—Sally Bosman Schneider (Mrs. Rred R.), 2017 Devon Rd., Muncie, Ind. 47304  
*Secretary, Publicity*—Eloise Glazner Hensley (Mrs. Carl), 1126 Fay Ave., Baybreze Kemah, Tex. 77565  
*Editor of Little Pigeon News*—Sarah Pauline Wild Gordon (Mrs. W. G.), 1155 S. Oak Knoll Ave., Pasadena, Calif. 91106  
*Slides and Movie Films*—Edith Hoyer Rankin (Mrs. Allen), 2185 Cambridge Blvd., Columbus, Ohio 43221  
*Director*—Marion Webb Prince (Mrs. Hubert), Pi Beta Phi Settlement School, Gatlinburg, Tenn. 37738  
*Arrowcraft Shop Manager*—Maria Lou Hutchins Tate (Mrs. Hutchins), Arrowcraft Shop, Gatlinburg, Tenn. 37738  
*Holt House Committee*—*Chairman*—Shirley Jones Mann (Mrs. Robert E.), 6 W. 21st St., Hutchinson, Kan. 67501  
*Treasurer*—Helen Cary Lovejoy (Mrs. R. M.), 7215 Colby, Des Moines, Iowa 50311  
*Slides*—Barbara Farley Awbrey (Mrs. Stuart), 2001 N. Madison, Hutchinson, Kan.  
*Committee Members*—Barbara Farley Awbrey (Mrs. Stuart), 2001 N. Madison, Hutchinson, Kan.; Cleone Barnes Rawson (Mrs. Robert), 1439 E. 3rd Ave., Monmouth, Ill.

*Address*—Holt House—402 E. 1st, Monmouth, Ill.

*Hostess*—Mrs. Beulah Shinofield

*House*: 10-12 A.M.—2-5 P.M.

Every Day Except Sunday

*Committee on Loan Fund*—*Chairman*—Josephine McCleverty, 602 Melrose Ave., East Seattle, Wash. 98102  
*Committee Members*—Mrs. William M. Welgan, 1212 Third Ave., N. Seattle, Wash. 98109; Anne Henderson Austin (Mrs. A. H.), 9 Leacroft Crescent, Don Mills, Ontario, Canada  
*Committee on Scholarship*—*Director and Chairman*—Orpha O'Rourke Coenen (Mrs. Andrew G.), 725 North Jefferson St., Little Chute, Wis. 54140

## Province Supervisors on Scholarship:

*Alpha*—Mrs. J. H. Bragg, Pulpit Hill Rd., R.F.D. #3, Amherst, Mass.  
*Beta*—Mariam Davis Spencer (Mrs. Richard E.), 461 Maplewood Rd., Springfield, Pa. 19064  
*Gamma*—Carol Kunkelman Van Pelt (Mrs. Wm. R.), 12618 Mt. Overlook, Cleveland, Ohio 44120  
*Delta*—Patricia Vandoren Johnson (Mrs. Henry E.), 7201 Capital View Dr., McLean, Va. 22101

- Epsilon—Mrs. L. L. Hayes, Jr., 101 Williams Ct., Hillsdale, Mich. 01002  
 Zeta—Helen White Michael (Mrs. Floyd), Box 418, Ogden Dunes, Portage, Ind.  
 Eta—Jean Harlor Thomas (Mrs. Robert W.), 5524 Barfield Rd., Memphis 17, Tenn.  
 Theta—Annette Mitchell Mills (Mrs. Jack), 2128 Vestridge Dr., Birmingham, Ala.  
 Iota—Mrs. Wm. J. Bengel, 5 Monterey Pl., Alton, Ill.  
 Kappa—Marjorie Ann Blackburn Bjornstad (Mrs. L. M.), 2509 E. Stratford Ct., Milwaukee, Wis.  
 Lambda—Beverly Trescott Stanford (Mrs. E. Carl), 8701 Delmar, St. Louis, Mo. 63130  
 Mu—Mary Lucile Cremer Bostwick (Mrs. Don L.), 526 Waterbury Circle, Des Moines, Iowa 50312  
 Nu—Mrs. D. F. Sudduth, 3303 46th St., Lubbock, Texas  
 Xi—Mrs. Robt. Severs, 1908 Chelton Rd., Colorado Springs, Colo. 80909  
 Omicron—Mrs. Bert B. Butcher, 16404 N.E. 19th St., Bellevue, Wash. 98004  
 Pi—Miss Roberta Bliss, 215 W. Maple, San Diego, Calif.
- Committee on Transfers**—Mary Catherine Brewer Arthur (Mrs. James C.), 4030 N. Riverside Dr., Columbus, Ind.  
**Committee on Fraternity Study and Education**—*Chairman*—Miss Ruth Louise Dierks, 261 W. Rio Rd., Lincoln, Neb. 68505
- Province Supervisors on Fraternity and Education:*  
 Alpha—Mrs. Hurley O. Boazman, 43 Mountain View Dr., W. Hartford, Conn.  
 Beta—Lydia Eloise Lueder Darling (Mrs. Frederick E.), 1000 E. Ave., Apt. 103, Rochester 7, N.Y.  
 Gamma—Sabra Hansen Qua (Mrs. George F.), 18715 Fairmount Blvd., Shaker Heights 18, Ohio  
 Delta—Katherine Batts Salla (Mrs. W. C.), 1600 W. 49th St., Norfolk 8, Va.  
 Epsilon—Sandra Ainsworth Symmes (Mrs. L. R. L.), 71 Thorncliffe Park Dr., Apt. 709, Toronto, Ontario, Can.  
 Zeta—Carolyn Zeller (Mrs. Wm. C.), 1432 Crescent Dr., Columbus, Ind.  
 Eta—Mrs. R. D. Seagren, 8001 Cortland Dr., Knoxville, Tenn.  
 Theta—Barbara Oak Robinson (Mrs. Jack H.), 3507 Nakora Dr., Tampa, Fla. 33618  
 Iota—Cynthia Tousley (Mrs. N. W.), 605 Indian Circle, East Peoria, Ill. 61611  
 Kappa—Alice Brown Larsen (Mrs. Robert), 2115 W. 49th St., Minneapolis 10, Minn.  
 Lambda—Helen Gorse, 245 Union Blvd., St. Louis 8, Mo.  
 Mu—Mrs. Robt. O. Ferguson, 1250 30th St. S.E., Cedar Rapids, Iowa 52403  
 Nu—Betty Bollman Cobb (Mrs. Sam B., Jr.), 2802 Fry, Tyler, Tex. 75701  
 Xi—Patricia Richardson Guthrie (Mrs. J. A., Jr.), 1800 Garfield Ave., Laramie, Wyo.  
 Omicron—Karen Falk (Mrs. R. J.), 1525 Tam O Shanter Circle, Bellevue, Wash.  
 Pi—Margaret Brown Rhoads (Mrs. R. Alden), 414 Calle Vista Forito, San Clemente, Calif. 92672
- Pi Phi Times Committee**—*Coordinator*: Isabell Brown Dautel (Mrs. Charles), 5664 Candlelite Terr., Cincinnati 28, Ohio
- Province Coordinators:*  
 Alpha—Doothy Warner, 104 Toxteth St., Brookline, Mass.  
 Beta—Mrs. J. R. O'Shaughnessy, 1052 Waterloo Rd., Berwyn, Pa. 19312  
 Gamma—Mrs. A. Wilson Wood, 1106 Rutherford Rd., Cleveland Hgts., Ohio  
 Delta—Miss Elizabeth Hechtkopf, 6116 Riverpoint Ct., Norfolk, Va. 23505  
 Epsilon—Jacquelyn Smith Converse (Mrs. Byron R.), 22536 Metamora Dr., Birmingham, Mich. 48010  
 Zeta—Mrs. Chas. H. Werneke, 2533 Ryan Dr., Indianapolis 20, Ind.  
 Eta—Kathryn Summers Skinner (Mrs. Raymond, Jr.), 1620 Carr Ave., Memphis, Tenn.  
 Theta—Ruth Black Arnold (Mrs. Sidney M.), 1611 Mt. Paran Rd., N.W., Atlanta 5, Ga.  
 Iota—Miss Yolanda Brugaletta, 905 Sherman Ave., Evanston, Ill.  
 Kappa—Jane Mueller Burdick (Mrs. Charles), 1529 Fern Dr., Minneapolis, Minn. 55423  
 Lambda—Mattalou Marshall Roth (Mrs. Milo K.), Route 2, Siloam Springs, Ark.  
 Mu—Mrs. Wm. Hubbard, 300 Kimball Rd., Iowa City, Iowa 52240  
 Nu—Mrs. Theodore G. Thomas, 227 Oak Park Dr., San Antonio, Tex. 78209  
 Xi—Betty Jane Hugart Larsen (Mrs. Richard T.), 1219 Dexter, Denver 20, Colo.  
 Omicron—Katherine Mattes Laing (Mrs. Mattes), South 724 Monroe St., Spokane 4, Wash.  
 Pi—Mrs. Calvin Holman, 9225 N. 53rd Pl., Scottsdale, Ariz. 85251
- Committee on Fraternity Music**—*Chairman*—Anne Logan Heflin (Mrs. Bertrand), 1235 Waverly Dr., Daytona Beach, Fla. 32018
- Committee Members:*  
 Catherine Hodges Murphree (Mrs. Walter E.), 1040 N.E., 5th Terr., Gainesville, Fla.  
 Rosemary Stone Bergengen (Mrs. Roy), 65 River Dunes Dr., Daytona Beach, Fla.
- Committee on Chaperons**—Martha Cohagen Stanhope (Mrs. Harold D.), 3599 Skyline Dr., Worthington, Ohio 43085
- Emma Harper Turner Memorial Funds Committee**—*Chairman*—Lucile Douglass Carson (Mrs. Floyd H.), 1601 Oakhurst Ave., Winter Park, Fla.
- Committee Members:*  
 Nena Belle Green Dame (Mrs. Wyatt E.), 1000 15th Ave., North, St. Petersburg, Fla.  
 Lillian Beck Holton (Mrs. Edwin Lee), 217 N. 14th St., Manhattan, Kan.
- National Coordinator of Centennial Committee**—Helen Moffet Russell (Mrs. Robert), 6823 Crest Ave., St. Louis, Mo. 63130
- Centennial Fund Committee**—*Chairman*—Betty Bailey Hall (Mrs. Adin H.), 470 Bellwood Ave., North Tarrytown, N.Y. 10591  
*Treasurer*—Caroline Prouty Shreve (Mrs. Theodore N.), 417 Leyden St., Denver 20, Colo.
- Committee Members:*  
 Barbara Baker Thurmond (Mrs. A. J., Jr.), 432 Elwood Lane, Memphis, Tenn.  
 Isabel Mulholland Cramer (Mrs. Paul B.), 3067 Maiden Lane, Altadena, Calif.  
 Virginia Gerding Hagaman (Mrs. F. Homer), 1301 Medford Rd., Wynnwood, Pa. 19096  
 Mary Anna Morton Hudson (Mrs. Wm.), 207 Kincaid Dr., Houston, Tex. 77024
- Centennial Project Committee**—*Chairman*—Myldred Allen Hightower (Mrs. Floyd R.), 6252 Alpha Rd., Dallas, Tex.
- Committee Members:*  
 Mrs. Grace E. Aldrich, 1577 Dry Creek Rd., Campbell Calif. 95008  
 Anne Henderson Austin (Mrs. A. H.), 9 Leacroft Crescent, Don Mills, Ont., Canada  
 Margaret Gessner Twyman (Mrs. Margaret G.), 279 E. 44th St., New York, N.Y. 10017  
 Marian Heard, 1625 Laurel Ave., Knoxville, Tenn.
- Committee on Fraternity Extension**—*Chairman*—Fay Martin Gross (Mrs. L. Morrell), 746 Woodland Ave., Hinsdale, Ill. 60521
- Committee on Canadian Project**—*Chairman*—Ruby White Trail (Mrs. J. N.), 1745 West 68th Ave., Vancouver 14, B.C.
- Committee on Citizenship**—Marie Tunstall Lingo (Mrs. Benjamin H.), 1731 Lanier Pl., N.W., Washington 9, D.C.
- Committee Members:*  
 Jeretta Popham Hoopes (Mrs. Robert), 1398 N. Cherry St., Galesburg, Ill.  
 Janet Sturgeon Armstrong (Mrs. Barry N.), 90 Hunt Club Dr., London, Ontario, Canada  
 Frances Henderson Smith (Mrs. H. B.), 302 S. Hill Ave., Pasadena, Calif.

#### NATIONAL PANHELLENIC CONFERENCE

N.P.C. *Chairman* 65-67 Biennium (*Sigma Kappa*)—Mrs. Karl Miller, 6311 Leonardo, Coral Gables, Fla. 33146  
*Pi Beta Phi Delegate*—Dorothy Weaver Morgan (Mrs. Kent R.), 2648 High St., Lincoln, Neb. 68502

#### MEMBERSHIP STATISTICS

Number Chapters—111  
 Number Alumnae Clubs—339  
 Number Living Pi Phis—82,128

# Active Chapter DIRECTORY

\*1966 List used, new officer list not received

## ALPHA PROVINCE

*President*—Frances Farrell Ross (Mrs. H. E.), 42 Ridgewood Rd., West Hartford, Conn. 06107  
*Maine Alpha*—University of Maine, Valerie Brown, Ballentine Hall, Orono, Me.  
*Nova Scotia Alpha*—Dalhousie University Melinda McClellan, 6132 South St., Halifax, N.S., Can.  
*Vermont Alpha*—Middlebury College, Sally Brown, Pi Beta Phi, Middlebury College, Middlebury, Vt.  
*Vermont Beta*—University of Vermont, Sandra Wayne, 369 S. Prospect St., Burlington, Vt.  
*Massachusetts Alpha*—Boston University, Patty Riess, 131 Commonwealth Ave., Boston, Mass.  
*Massachusetts Beta*—University of Massachusetts, Julia Quincy, 388 N. Pleasant St., Amherst, Mass.  
*Connecticut Alpha*—University of Conn., Sharon O'Donohue, Pi Beta Phi, Univ. of Conn., Storrs, Conn.

## BETA PROVINCE

*President*—Evelyn Wilie Moody (Mrs. J. D.), 390 Ryder Rd., Manhasset, N.Y.  
*New York Alpha*—Syracuse University, Valerie Taaffe, 210 Walnut Pl., Syracuse, N.Y.  
*New York Gamma*—St. Lawrence University, Ann Sherman, 21 St. Lawrence Ave., Canton, N.Y.  
*New York Delta*—Cornell University, Sue Kelsey, 330 Triphammer Rd., Ithaca, N.Y.  
*Pennsylvania Beta*—Bucknell University, Carolyn Sutton, Box W90, Bucknell Univ., Lewisburg, Pa.  
*Pennsylvania Gamma*—Dickinson College, Laura Scott, 236 S. Hanover St., Carlisle, Pa.  
*Pennsylvania Epsilon*—Pennsylvania State University, Nancy Caughey, 5 Hiester Hall, University Park, Fla.

## GAMMA PROVINCE

*President*—Vernah Stewart Gardner (Mrs. George), 35 Grosvenor St., Athens, Ohio 45701  
*Ohio Alpha*—Ohio University, Sally Smith, 6 S. College St., Athens, Ohio  
*Ohio Beta*—Ohio State University, Jean Schneider, 1845 Indianola Ave., Columbus, Ohio 43201  
*Ohio Delta*—Ohio Wesleyan University, Sara Seely, 96 Elizabeth St., Delaware, Ohio  
*Ohio Epsilon*—University of Toledo, Barbara Bertke, 3029 W. Bancroft, Toledo 6, Ohio  
*Ohio Zeta*—Miami University, Jo Oberlin, Pi Beta Phi, MacCracken Hall, Oxford, Ohio  
*Ohio Eta*—Denison University, Marilyn Mosier, Box 2320, Denison Univ., Granville, Ohio

## DELTA PROVINCE

*President*—Eloise Frink Cleveland (Mrs. Robert L.), 400 Oak Grove Rd., Norfolk, Va.  
*Maryland Beta*—University of Maryland, Kathleen Burke, 12 Fraternity Row, College Park, Md.  
*D.C. Alpha*—George Washington University, Jane Beck, 2031 F St., N.W., Washington, D.C.  
*Virginia Gamma*—College of William & Mary, Elaine Ross, Pi Beta Phi House, Williamsburg, Va.  
*Virginia Delta*—Old Dominion College, Barbara Smith, 6400 Hampton Blvd., Norfolk, Va.  
*West Virginia Alpha*—West Virginia University, Sara Wilson, 1493 University Ave., Morgantown, W.Va.  
*North Carolina Alpha*—University of North Carolina, Lamar Jean Sparkman, 109 Hillsboro St., Chapel Hill, N.C.  
*North Carolina Beta*—Duke University, Gale Lee, Box 7096 College Sta., Durham, N.C.  
*South Carolina Alpha*—University of South Carolina, Patricia Crosby, Box 4723, USC, Columbia, S.C.

## EPSILON PROVINCE

*President*—Virginia A. Losee Meyer (Mrs. Russel), 2600 Pine Lake Rd., Orchard Lake, Mich. 48033  
*Michigan Alpha*—Hillsdale College, Virginia Young, 234 N. Manning, Hillsdale, Mich.  
*Michigan Beta*—University of Michigan, Nancy Schmidt, 836 Tappan St., Ann Arbor, Mich.  
*\*Michigan Gamma*—Michigan State University, Lucy Anders, 343 N. Harrison, E. Lansing, Mich.  
*Michigan Delta*—Albion College, Mary Benedict, Pi Beta Phi, 711 Michigan Ave., Albion, Mich.  
*Ontario Alpha*—University of Toronto, Susan Galloway, 220 Beverly St., Tor. 2B, Ont., Canada  
*Ontario Beta*—University of Western Ontario, Regina Grube, 293 Central Ave., London, Ont., Can.

## ZETA PROVINCE

*President*—Patricia Meloy Leakey (Mrs. Bruce H.), 22680 Ireland Rd., South Bend, Ind.  
*Indiana Alpha*—Franklin College, Sharon Carroll, Elsey Hall, Box 106, Franklin, Ind.  
*Indiana Beta*—Indiana University, Alice Gettelinger, 928 E. Third, Bloomington, Ind.  
*Indiana Gamma*—Butler University, Nancy Wright, 831 West Hampton Dr., Indianapolis, Ind.  
*Indiana Delta*—Purdue University, Sherry Mills, 1012 State St., W. Lafayette, Ind.  
*Indiana Epsilon*—DePauw University, Anne Roberts, 303 S. Locust, Greencastle, Ind.  
*Indiana Zeta*—Ball State University, Rebecca Wyman, Pi Beta Phi, Beeman Hall, Muncie, Ind. 47306

## ETA PROVINCE

*President*—Margaret Proctor Garrecht (Mrs. Hubert), 4072 Minden Rd., Memphis, Tenn. 38117  
*Kentucky Alpha*—University of Louisville, Carleen Crosier, 2030 Confederate Pl., Louisville, Ky.  
*Kentucky Beta*—University of Kentucky, Patricia Krieger, 409 Columbia Ave., Lexington, Ky.  
*Tennessee Alpha*—University of Chattanooga, Susan Bridgers, 610 Douglas St., Chattanooga, Tenn.  
*Tennessee Beta*—Vanderbilt University, Bebe Selig, 118 24th Ave., S., Nashville, Tenn.  
*Tennessee Gamma*—University of Tennessee, Ann Thompson, 1331 Cumberland Ave., Knoxville, Tenn.  
*Tennessee Delta*—Memphis State University, Dorothy Adams, Box 81955, Memphis State Univ., Memphis, Tenn.

## THETA PROVINCE

*President*—Marian Heper Wing (Mrs. W. R.), 3958 Ortega Blvd., Jacksonville, Fla.  
*Alabama Alpha*—Birmingham Southern College, Cherry Skinner, 296 Birmingham-Southern College, Birmingham, Ala.  
*Alabama Beta*—University of Alabama, Jamie Cleverdon, Box 1259, University, Ala.  
*Alabama Gamma*—Auburn University, Dawn Hogan, Dorm 7, Pi Beta Phi, Auburn, Ala.  
*Florida Alpha*—Stetson University, Judy Knight, Box 1237, Stetson Univ., Deland, Fla.  
*Florida Beta*—Florida State University, Helen Walkup, 515 N. College, Tallahassee, Fla.  
*Florida Gamma*—Rollins College, Lynne Fort, Pi Beta Phi, Mayflower Hall, Rollins College, Winter Park, Fla.  
*Georgia Alpha*—University of Georgia, Beth Dyer, 886 S. Milledge Ave., Athens, Ga.

## IOTA PROVINCE

*President*—Mary Elizabeth Frushour Hill (Mrs. J. R.), 10 South Side Country Club, Decatur, Ill.  
*Illinois Alpha*—Monmouth College, Jenny Lauer, Pi Beta Phi, Monmouth College, Monmouth, Ill.  
*Illinois Beta-Delta*—Knox College, Kathy S. Cyr, Pi Beta Phi, Student Box, Galesburg, Ill.  
*Illinois Epsilon*—Northwestern University, Deborah Jones, 636 Emerson, Evanston, Ill.  
*Illinois Zeta*—University of Illinois, Sally Guyton, 1005 S. Wright St., Champaign, Ill.  
*Illinois Eta*—Millikin University, Mary Barber, 235 N. Farview, Decatur, Ill.  
*Illinois Theta*—Bradley University, Betty Brockmeir, 1004 Institute Pl., Peoria, Ill.

## KAPPA PROVINCE

- President*—Constance Fegles Adams (Mrs. Cuyler C.), 4618 Edgebrook Pl., Minneapolis, Minn. 55424  
*\*Wisconsin Alpha*—University of Wisconsin, Jeanne Herrick, 233 Langdon St., Madison, Wis.  
*Wisconsin Beta*—Beloit College, Kathie Austin, 843 College St., Beloit, Wis. 53511  
*Wisconsin Gamma*—Lawrence University, Colleen Held, 125 Colman Hall, Lawrence Univ., Appleton, Wis.  
*Manitoba Alpha*—University of Manitoba, Sandra Anderson, 724 Riverwood Ave., Winnipeg, Man., Can.  
*North Dakota Alpha*—University of North Dakota, Carolyn Hamann, 409 Cambridge St., Grand Forks, N.D.  
*Minnesota Alpha*—University of Minnesota, Susan Morrill, 1109 5th St., S.E., Minneapolis, Minn.  
*Alberta Alpha*—University of Alberta, Regina Acampora, 8903-112 St., Edmonton, Alberta, Canada

## LAMBDA PROVINCE

- President*—Madeleine Closs Lafon (Mrs. Thomas H.), 7045 Maryland Ave., St. Louis, Mo. 63130  
*Missouri Alpha*—University of Missouri, Jean Edwards, 511 E. Rollins Rd., Columbia, Mo.  
*Missouri Beta*—Washington University, Pixie Mills, Box 42, Washington Univ., St. Louis, Mo.  
*Missouri Gamma*—Drury College, Cay Coughenour, Pi Beta Phi, Drury College, Springfield, Mo.  
*Arkansas Alpha*—University of Arkansas, Jane Bell, 502 W. Maple, Fayetteville, Ark.  
*Arkansas Beta*—Little Rock University, Diane Davis, P.O. Box 4057, Asher Ave., Sta., Little Rock, Ark.  
*Louisiana Alpha*—Newcomb College, Ann Timberlake, 7014 Zimple St., New Orleans, La.  
*Louisiana Beta*—Louisiana State University, Susan Haase, P.O. Drawer 17560A, L.S.U., Baton Rouge, La.  
*Mississippi Alpha*—University of Southern Mississippi, Kathryn Schledwitz, Box 376, Southern Sta., Hattiesburg, Miss.  
*Mississippi Beta*—University of Mississippi, Sarah Sue Ritchey, Box 2848, University, Miss.

## MU PROVINCE

- President*—Betty Summerwill Koza (Mrs. Roy J.), 340 Hutchinson Ave., Iowa City, Iowa 52240  
*Iowa Alpha*—Iowa Wesleyan University, Diane Billingsley, S-T Hall, Pi Beta Phi, Mt. Pleasant, Iowa  
*Iowa Beta*—Simpson College, Mary Brehner, 406 North Buxton, Indianola, Iowa  
*Iowa Gamma*—Iowa State University, Jeanne Turnquist, 208 Ash, Ames, Iowa  
*Iowa Zeta*—University of Iowa, Barb Collins, 815 E. Washington, Iowa City, Iowa  
*South Dakota Alpha*—University of South Dakota, Jeanne Duffy, 118 N. Plum, Vermillion, S.D.  
*Nebraska Beta*—University of Nebraska, Carolyn Stoltenberg, 426 N. 16th, Lincoln, Neb.  
*Kansas Alpha*—University of Kansas, Jeanne Shepherd, 1612 W. 15th, Lawrence, Kan.  
*Kansas Beta*—Kansas State University, Carol Christensen, 1819 Todd Rd., Manhattan, Kan.

## NU PROVINCE

- President*—Dorothy Jones Birdwell (Mrs. Lloyd), 3901 Caruth, Dallas, Tex.  
*Oklahoma Alpha*—University of Oklahoma, Susan Pyeatt, 1701 Elm, Norman, Okla.  
*Oklahoma Beta*—Oklahoma State University, Donna Wilson, 324 Cleveland, Stillwater, Okla.  
*Texas Alpha*—University of Texas, Roberta H. Richards, 2300 San Antonio, Austin, Tex.  
*Texas Beta*—Southern Methodist University, Susan Light, 3101 Daniels, Dallas, Tex.  
*Texas Gamma*—Texas Technological College, Sharon Haralson, Box 4324, Tech Sta., Lubbock, Tex.  
*Texas Delta*—Texas Christian University, Edwina Eargle, T.C.U., Box 30012, Fort Worth, Tex.  
*New Mexico Alpha*—University of New Mexico, Debbie Culver, 1701 Mesa Vista Rd., N.E., Albuquerque, N.M.

## XI PROVINCE

- President*—Jean Ransbottom Karr (Mrs. Dean), 3190 S. High St., Englewood, Colo.  
*Colorado Alpha*—University of Colorado, Fran Jensen, 890 11th St., Boulder, Colo.  
*Colorado Beta*—University of Denver, Susan Edwards, 2203 S. Josephine St., Denver, Colo. 80210  
*Colorado Gamma*—Colorado State University, Linda Phillips, 625 West Lake, Fort Collins, Colo.  
*Wyoming Alpha*—University of Wyoming, Kathleen Cargill, Pi Beta Phi, Fraternity Park, Laramie, Wyo.  
*Utah Alpha*—University of Utah, Mary Ann Rees, 1443 East 1st South, Salt Lake City, Utah  
*Montana Alpha*—Montana State University, Sharon Langemo, 1304 South 5th, Bozeman, Mont.

## OMICRON PROVINCE

- President*—Elizabeth Turner Orr (Mrs. J. Gordon), 6845 S.E., 28th St., Portland, Ore. 97202  
*Washington Alpha*—University of Washington, Nancy Yarno, 4548 17th N.E., Seattle 5, Wash.  
*Washington Beta*—Washington State University, Barbara Vaughn, 707 Linden, Pullman, Wash.  
*Washington Gamma*—University of Puget Sound, Paula Rozier, University of Puget Sound, North Dorm, Tacoma, Wash.  
*Oregon Alpha*—University of Oregon, Julie Blaisdell, 1518 Kincaid, Eugene, Ore. 97403  
*Oregon Beta*—Oregon State University, Linda Albertson, 2685 Taylor, Corvallis, Ore.  
*Oregon Gamma*—Willamette University, Sue Cox, 844 Mill St., Salem, Ore. 97301  
*Oregon Delta*—Portland State College, Terry Todd, 1962 S.W. 5th, Portland, Ore. 97201  
*Idaho Alpha*—University of Idaho, Vicki Haight, 507 Idaho St., Moscow, Idaho

## PI PROVINCE

- President*—Evelyn Long Fay (Mrs. K. J.), 1006 San Roque Rd., Santa Barbara, Calif.  
*California Beta*—University of California, Jennifer Rees, 2325 Piedmont, Berkeley, Calif.  
*California Gamma*—University of Southern California, Leslie Newquist, 647 W. 28th St., Los Angeles, Calif. 90007  
*California Delta*—University of California at Los Angeles, Stevie Mitchell, 700 Higar, Los Angeles, Calif.  
*California Epsilon*—San Diego State College, Corlette DeLong, 5080 College Place, San Diego 15, Calif.  
*California Zeta*—University of California at Santa Barbara, Katie Dunbar, 763 Camino Pescadero, Goleta, Calif.  
*Nevada Alpha*—University of Nevada, Sarah Anderson, 869 N. Sierra, Reno, Nev.  
*Arizona Alpha*—University of Arizona, Kathy Raymond, 1035 N. Mountain, Tucson, Ariz.  
*Arizona Beta*—Arizona State University, Jan Soderstrom, Palo Verde, Box 83, Tempe, Ariz.

# Alumnae Advisory Committee Chairmen 1966-67

\* No list received—used 1965-66 chairman

## ALPHA PROVINCE

*Maine Alpha*—Carolyn Nickerson (Mrs. Norris), RR#1, Brewer, Me.  
*Nova Scotia Alpha*—Sheila Mason Parker (Mrs. Douglas), 6266 Payzant Ave., Halifax, N.S., Can.  
*Vermont Alpha*—Ruth Palmer Gram (Mrs. Edward), R.D. 3, Middlebury, Vt.  
*Vermont Beta*—Margaret Ryan Van Dine (Mrs. Howard A., Jr.), 21 Linden Wood Dr., S., Burlington, Vt.  
*Massachusetts Alpha*—Miss Diane Coyle, 262 Harvard St., Cambridge, Mass.  
*Massachusetts Beta*—Mrs. Dennis H. Stiles, 24 Jeffrey Lane, Amherst, Mass.  
*Connecticut Alpha*—Ann Woody Forker (Mrs. D. C.), 18 W. Ridge Rd., Simsbury, Conn.

## BETA PROVINCE

*New York Alpha*—Donna Taylor Pair (Mrs. D. C.), 100 Briarcliffe Rd., Dewitt, N.Y.  
*New York Gamma*—Mrs. Mary Lewis G. Parker, 8 Elm St., Canton, N.Y.  
\* *New York Delta*—Eleanor Akin Smith (Mrs. Sheldon), 209 E. Upland Rd., Ithaca, N.Y.  
*Pennsylvania Beta*—Hannah Mervine Miles (Mrs. T. M.), R.D. #1, Lewisburg, Pa.  
*Pennsylvania Gamma*—Caroline Thomas Rhodes (Mrs. Robert), Box 308A, R.D. 1, Harrisburg, Pa.  
*Pennsylvania Epsilon*—Miriam S. Wellington (Mrs. A. M.), 312 S. Buckhout St., State College, Pa.

## GAMMA PROVINCE

*Ohio Alpha*—Gene Porter Wheaton (Mrs. F. W.), 77 Elmwood Pl., Athens, Ohio  
*Ohio Beta*—Barbara Osborn Hoge (Mrs. R. A.), 1973 Hillside Dr., Columbus, Ohio 43221  
*Ohio Delta*—Sally D. Wood (Mrs. Paul), 114 Grandview, Delaware, Ohio  
*Ohio Epsilon*—Marjorie Keller Winger (Mrs. R. F.), 4153 Dorchester Dr., Toledo, Ohio 43607  
*Ohio Zeta*—Charity J. Carson, 820 So. Campus Ave., Oxford, Ohio  
*Ohio Eta*—Virginia Sackrisson King (Mrs. W. R.), 149 Burt Ridge Rd., Granville, Ohio 43023

## DELTA PROVINCE

\* *Maryland Beta*—Barbara McCollum Shoemaker (Mrs. J. H.), 11713 Stonington Pl., Silver Springs, Md.  
*D.C. Alpha*—Holly Daiker (Mrs. D. A.), 8910 Battery Rd., Alexandria, Va.  
*Virginia Gamma*—Lavonne O. Tarleton (Mrs. J. S.), 221 Tyler Brooks Drive, Williamsburg, Va.  
*Virginia Delta*—Katherine Batts Salley (Mrs. W. C.), 1600 W. 49th St., Norfolk, W.Va.  
*West Virginia Alpha*—Dorothy Brand Stone (Mrs. W. D.), 1 Euclid Ave., Morgantown, W.Va.  
*North Carolina Alpha*—Susan R. Saunders (Mrs. J. M.), 326 W. University Dr., Chapel Hill, N.C. 27514  
\* *North Carolina Beta*—Connie Esgen Hydrick (Mrs. J. C.), 3108 Devon Rd., Durham, N.C.  
*South Carolina Alpha*—Mary Lees Graham McGeary (Mrs. J. W.), 30 Gibbs Ct., Columbus, S.C.

## EPSILON PROVINCE

*Michigan Alpha*—Mrs. Robt. Ansbaugh, Steamburg Rd., Hillsdale, Mich.  
*Michigan Beta*—Mrs. Jane Bradbury, 1045 Westaire Way, Ann Arbor, Mich. 48104  
*Michigan Gamma*—Ellen Ude Battaglia (Mrs. A. Mark), 2052 Tomahawk Circle, Okemos, Mich.  
*Michigan Delta*—Margaret K. Young (Mrs. R. A.), 408 Brockway Pl., Albion, Mich.  
*Ontario Alpha*—Miss Elizabeth Bell, 110 Highbourne Rd., Toronto 7, Ont., Can.  
*Ontario Beta*—Mary M. Leahy Koreen (Mrs. Gary), 71 Grand Ave., London, Ont., Can.

## ZETA PROVINCE

*Indiana Alpha*—Gertrude Owens (Mrs. Roger), 320 North Dr., Franklin, Ind.  
*Indiana Beta*—Pamela Cagle Walters (Mrs. Wm.), 101 Hampton Court, Bloomington, Ind.  
*Indiana Gamma*—Patty Hill Davidson (Mrs. C. P.), 4515 Thornleigh Dr., Indianapolis, Ind.  
*Indiana Delta*—Jane Ranson Long (Mrs. R. W.), 1413 Warren Pl., Lafayette, Ind.  
*Indiana Epsilon*—Mrs. L. J. Fontaine, 639 E. Seminary St., Greencastle, Ind.  
*Indiana Zeta*—Audrey Gibson Hostetter (Mrs. I. S.), 300 Winthrop Rd., Muncie, Ind.

## ETA PROVINCE

*Kentucky Alpha*—Carolyn K. Maddox (Mrs. R.), 2106 Winston Ave., Louisville, Ky.  
*Kentucky Beta*—Mrs. Thomas D. Abbott, 957 Celia Lane, Lexington, Ky. 40504  
*Tennessee Alpha*—Ginny Foster, 119 Pinehurst, Chattanooga, Tenn.  
*Tennessee Beta*—Peggy Edge Elam (Mrs. Wade), 6109 Pinehurst Dr., Nashville, Tenn. 37215  
*Tennessee Gamma*—Grace Brown Biggers (Mrs. Stonewall), 144 Keowee Ave., Knoxville, Tenn.  
\* *Tennessee Delta*—Sally Colrett (Mrs. F. H.), 4770 Parkside, Memphis, Tenn.

## THETA PROVINCE

*Alabama Alpha*—Mrs. Jean S. Curry, 4148 Old Leeds Lane, Birmingham, Ala.  
*Alabama Beta*—Cecile Oliver Horton (Mrs. C. F.), 41 Cherokee Hills, Tuscaloosa, Ala.  
*Alabama Gamma*—Miss Jan Gober—Route 3—Lot 77—Priester's Trailer Park, Opelika, Ala. 36801  
*Florida Alpha*—Sue Hilton (Mrs. Lloyd H.), 523 W. Pennsylvania Ave., Deland, Fla.  
*Florida Beta*—Mrs. George Aase, 1923 Chuli Neve, Tallahassee, Fla.  
*Florida Gamma*—Diane Ahnfeldt Hughes (Mrs. F. M.), 1302 Druid Rd., Maitland, Fla.  
*Georgia Alpha*—Sarah L. Mullis, 3399 Buford Rd. N.E., Apt. R-19, Atlanta, Ga.

## IOTA PROVINCE

*Illinois Alpha*—Mary Hite McConachie (Mrs. Laurence), 719 E. Boston, Monmouth, Ill.  
*Illinois Beta Delta*—Mrs. James Lillie, 367 Marmac Dr., Galesburg, Ill.  
\* *Illinois Epsilon*—Sonia Anderson (Mrs. M. C.), 2405 Lincolnwood, Evanston, Ill.  
*Illinois Zeta*—Harriet Haycock Brown (Mrs. J. L.), 1801 Golfview Dr., Urbana, Ill.  
*Illinois Eta*—Roberta Zust Kerwin (Mrs. Robt), 2230 Grandview, Decatur, Ill.  
*Illinois Theta*—Ruth Belsterling Miller (Mrs. D. W.), 512 Prospect Lane, Peoria Heights, Ill.

## KAPPA PROVINCE

*Wisconsin Alpha*—Crellin Hartman Johnson (Mrs. W. L.), 4030 Council Crest, Madison, Wis.  
*Wisconsin Beta*—Nancy Stewart Smetts (Mrs. Wm.), 119 W. Union, Rockton, Ill.  
*Wisconsin Gamma*—Lorna Maguire Venderbush (Mrs. Kenneth), 1212 S. Carpenter, Appleton, Wis.  
*Manitoba Alpha*—Carol Childerose McGonigal (Mrs. I. C.), 57 Thatcher Dr., Winnipeg 19, Man., Can.  
*North Dakota Alpha*—Avonne Skarbo Goodman (Mrs. C. W.), 2501 Olson Dr., Grand Forks, N.D.  
*Minnesota Alpha*—Paula Reagan McDowell (Mrs. Thomas), 6009 Arbour Lane, Edina, Minn. 55436  
*Alberta Alpha*—Lois Grant Cummings (Mrs. H. W.), 12411 39 Ave., Edmonton, Alta, Can.

## LAMBDA PROVINCE

*Missouri Alpha*—Emily Davis Brooke (Mrs. C. E.), 901 Edgewood Ave., Columbia, Mo.  
*Missouri Beta*—Virginia Eppler Smith (Mrs. R. F.), 1127 Mason Rd., St. Louis, Mo.  
*Missouri Gamma*—Kay Smith Graff (Mrs. Curtis), 2537 Mayfair, Springfield, Mo.

- Arkansas Alpha*—Adeline Pate Prentiss (Mrs. G. K.), 915 Crest Dr., Fayetteville, Ark.  
*Arkansas Beta*—Sue Patterson Pine (Mrs. R. H., Jr.), Little Rock Univ. Public Relations Office, 33rd & University, Little Rock, Ark.  
*Louisiana Alpha*—Mrs. William C. McKee, 5305 Camp, New Orleans, La.  
*Louisiana Beta*—Nancy Oliver Salassi (Mrs. Henry), 9825 Judi, Baton Rouge, La.  
*Mississippi Alpha*—Gail Beall Harper (Mrs. G. T.), 2804 Jefferson Dr., Hattiesburg, Miss. 39401  
*Mississippi Beta*—Margaret Ann Boyer (Mrs. R. A.), Box 593, University, Miss.

#### MU PROVINCE

- Iowa Alpha*—Mrs. Jarol Waters, 102 W. 2nd, Mt. Pleasant, Iowa  
*Iowa Beta*—Shirley Day Bunch (Mrs. R. H.), 210 W. Lincoln, Indianola, Iowa  
*Iowa Gamma*—Margaret Leonard Buck (Mrs. J. C.), 535 Forest Glen, Ames, Iowa  
*Iowa Zeta*—Barbara Rickettes Burger (Mrs. Warren), 1804 Ridgeway, Iowa City, Iowa  
*South Dakota Alpha*—Judy Chancy (Mrs. Mike), RR #3, Vermillion, S.D.  
*Nebraska Beta*—Janet Simonson (Mrs. Ted), 1551 South 21st St., Lincoln, Neb.  
*Kansas Alpha*—Nancy Schnell Hambleton (Mrs. Wm.), 2009 Oxford Rd., Lawrence, Kan.  
*Kansas Beta*—Gloria Wagner Rumsey (Mrs. Gary), 500 Fairchild Terr., Manhattan, Kan.

#### NU PROVINCE

- Oklahoma Alpha*—Cheryl Blankenship Rambo (Mrs. J. D.), 1214 Magnolia, Norman, Okla.  
*Oklahoma Beta*—Barbara Thomas Simank (Mrs. Edmund), 2001 West University Ave., Stillwater, Okla.  
*Texas Alpha*—Peggy Jackson Miles (Mrs. Burton), 3001 Wade, Austin, Tex.  
*Texas Beta*—Helen Wolfe Garrett (Mrs. F. R.), 3607 Euclid, Dallas, Tex.  
*Texas Gamma*—Mrs. Elmer McKinney, 2124-56th St., Lubbock, Tex.  
*Texas Delta*—Virginia Johnson Short (Mrs. James), 4408 Inwood Rd., Ft. Worth, Tex.  
*New Mexico Alpha*—Ruth Winn Lewis (Mrs. E. J.), 2611 Haines N.E., Albuquerque, N.M.

#### XI PROVINCE

- Colorado Alpha*—Louise Wolff, 522 Highland Ave., Boulder, Colo.  
*Colorado Beta*—Lucille Ryland (Mrs. John), 3470 East Kentucky Ave., Denver, Colo.  
*Colorado Gamma*—Nancy Dickinson McComb (Mrs. T. M., Jr.), 414 E. Lake St., Ft. Collins, Colo.  
*Wyoming Alpha*—Rosemary Harris (Mrs. T. S.), 809 So. 21st St., Laramie, Wyo.  
*Utah Alpha*—Virginia Clowes Woods (Mrs. W. B.), 2290 South 2200 East, Salt Lake City, Utah  
*Montana Alpha*—Betty Wolcott (Mrs. Frank), Rt. #2, Box 161, Bozeman, Mont.

#### OMICRON PROVINCE

- Washington Alpha*—Barbara Metson Stuart (Mrs. J. L.), 7747 Overlake Dr. W., Bellevue, Wash. 98004  
*Washington Beta*—Lola Storey Finch (Mrs. Howard), 1612 Charlotte, Pullman, Wash.  
*Washington Gamma*—Marie A. Helmer (Miss), 115 No. Yakima Ave., Tacoma, Wash.  
*Oregon Alpha*—Joann Donaldson Guldager (Mrs. G. F.), 2140 Silver Lea Ct., Eugene, Ore.  
*Oregon Beta*—Estora Bicks Moe (Mrs. H. W.), 3425 Norwood Dr., Corvallis, Ore.  
*Oregon Gamma*—Maryann Brady Siddoway (Mrs. Robt), 2210 Ellis, N.E., Salem, Ore.  
*Oregon Delta*—Beverly B. Smith, 5375 S.W. Dawn, Lake Oswego, Ore.  
*Idaho Alpha*—Ruth Boas (Mrs. L. A.), 512 East B St., Moscow, Idaho

#### PI PROVINCE

- California Beta*—Carolyn Magill Roberts (Mrs. S. D.), 130 Hermosa, Oakland, Calif.  
*California Gamma*—Mrs. H. K. Goldback, 3755 Startouch Dr., Pasadena, Calif.  
*California Delta*—Ruth Rapp Thayer (Mrs. Robert), 1274 Capri Dr., Pacific Palisades, Calif.  
*California Epsilon*—Grayne Ferguson Price (Mrs. R. V.), 11381 Lorena Lane, El Cajon, Calif.  
*California Zeta*—Miss Nancy Swinney, 611 Foxen Dr., Santa Barbara, Calif.  
*Nevada Alpha*—Susan White Broderdorf (Mrs. R. W.), 972 Yori Ave., Reno, Nev.  
*Arizona Alpha*—Mrs. Ann Shaw Soelster, 7321 E. 20th St., Tucson, Ariz.  
*Arizona Beta*—Elizabeth Jordan Holman (Mrs. Calvin), 9225 N. 53 Pl., Scottsdale, Ariz.



# Alumnae Department

# DIRECTORY

*Grand Alumna Vice-President*—Helen Boucher Dix (Mrs. Carr E.), 3154 Halesworth Rd., Columbus, Ohio 43221  
*Grand Vice-President of Philanthropies*—Evelyn Peters Kyle (Mrs. Stanley E.), 23 Oak Knoll Garden Dr., Pasadena, Calif.  
*Alumnae Club Editor*—Adele Alford Heink, 3434 Jewell St., San Diego, Calif. 92109  
*Order of Golden Arrow*—address correspondence to Central Office.

## ALUMNAE CLUB PRESIDENTS

\*1965-1966 Officer list used

### ALPHA PROVINCE

*Alumnae Province President*—Ada M. Towle Hawkins (Mrs. Arthur), 9 Westwood Rd., Storrs, Conn. 06268  
*Berkshire, Mass.*—Lorris Gennaci Dery (Mrs. J. E., Jr.), North St., Cheshire, Mass. 01220  
*Burlington, Vt.*—JoAnne Diedrich Wuensch (Mrs. F. O.), 17 Bay View St., Burlington, Vt. 05401  
*Eastern Conn.*—Elizabeth Newbery Motycka (Mrs. Joseph), Rt. 3, Folly Lane, Coventry, Conn. 06238  
*Eastern Maine*—Ethel Thomas Sezak (Mrs. S.), 4 Gilbert St., Orono, Me.  
*Greater Boston*—Jane Compton, 49 Ellery St., Cambridge, Mass. 02138  
*Hartford, Conn.*—Isabel Sands Sampson (Mrs. G. W.), 94 Barnard Dr., Newington, Conn. 06111  
*Manchester Area, Conn.*—Nadine Hollenbeck Parakilas (Mrs. Chas.), Olmsted Manor Dr., Somers, Conn.  
*Montreal, Can.*—Joyce McQuilkin Dawson (Mrs. J. M.), 192 Rosedale, Beaconsfield, Que., Can.  
*New Haven, Conn.*—Kathleen Short Fox (Mrs. Parker), Ash Dr., Northford, Conn. 06472  
*Halifax, Nova Scotia*—Joanne E. Dowell Pronych (Mrs. Peter), 808 Spring Garden Terr., Halifax, N.S.  
*Greater Portland, Maine*—Hazel Sawyer Everett (Mrs. V.), 410 Highland Ave., So., Portland, Me. 04106  
*Rhode Island*—Mrs. J. B. Collinson, 5 Tallwood Dr., Barrington, R.I. 02806  
*Thames River, Conn.*—Mary Handshaw Lindsey (Mrs. Richard), 4 Clipper Dr., Mystic, Conn. 06355  
*West Suburban Boston*—Isabel Smith (Miss), 28 Carol Dr., Dedham, Mass. 02192  
*Southern Fairfield County, Conn.*—Gay Arnold (Mrs. R. B.), 33 Lory Rd., Darien, Conn. 06820

### BETA PROVINCE

*Alumnae Province President*—Nancy Blaicher Pollock (Mrs. O. E., Jr.), 1125 Wendell Ave., Schenectady, N.Y. 12308  
*\*Albany, N.Y.*—Mrs. Warren W. Stout, 27 Alvina Blvd., Albany, N.Y. 12203  
*Buffalo, N.Y.*—Betty Meng Howell (Mrs. J. K.), 289 Ashford Ave., Tonawanda, N.Y. 14150  
*\*Central Penn.*—Dorothy Weightman (Mrs. Joseph), College Park, Lewisburg, Pa. 17837  
*Harrisburg-Carlisle, Pa.*—Mary Sanford Beckley (Mrs. T. A.), 333 N. 29th St., Camp Hill, Pa. 17011  
*\*Long Island, North Shore*—Evelyn Willie Moody (Mrs. John), 390 Ryder Rd., Manhasset, L.I., N.Y.  
*\*Mid-Hudson, N.Y.*—Vera Morrison Berray (Mrs. Rob.), Millbrook, N.Y. 12545  
*New York City, N.Y.*—Barbara Dickey (Mrs. Wm.), 444 E. 82nd, New York, N.Y.  
*Northern New Jersey*—Jody Cole Mines (Mrs. W. W.), 109 Beechwood, Summit, N.J.  
*Philadelphia-Main Line, Pa.*—Mary Comly Neff (Mrs. J. W.), 300 S. Fairfield Rd., Devon, Pa. 19323  
*Philadelphia-Delco, Pa.*—Elizabeth Fogg Hayward (Mrs. Wm.), 227 Grandview Rd., Media, Pa.  
*Pittsburgh, Pa.*—Diane Shepard Dickenson (Mrs. F. R.), 205 Dewey St., Pittsburgh, Pa. 15218  
*Pittsburgh-South Hills, Pa.*—Carol Hagaman Miller (Mrs. R. C., Jr.), 2675 Quail Hill Dr., Pittsburgh, Pa. 15214  
*Ridgewood, N.J.*—Ruth Garvens Glisch (Mrs. Keith), 404 Jefferson St., Ridgewood, N.J.  
*Rochester, N.Y.*—Margaret Drysdale Price (Mrs. Wm.), 66 Franklin Rd., Rochester, N.Y. 14661  
*Rochland County, N.Y.*—Joann Page Brown (Mrs. D. W.), 23 Lake Ave. Box 35, Hillburn, N.Y.  
*Schenectady, N.Y.*—Gayle Omer Caulfield (Mrs. J. J.), 1079 Avon Rd., Schenectady, N.Y. 12308  
*Southern New Jersey*—Mrs. E. M. Belknap, Jr., 312 Chestnut St., Moorestown, N.J.  
*State College, Pa.*—Judy Bozick (Mrs. J.), 445 Waupelani Dr., M 23, State College, Pa.  
*Syracuse, N.Y.*—Mrs. Elizabeth Cromartie Derrenbacher, 215 Bradford Pkwy, Syracuse, N.Y. 13224  
*Westchester, N.Y.*—Dorothy Verges Griffin (Mrs. Lloyd), 4 Richbell Rd., Scarsdale, N.Y. 10585

### GAMMA PROVINCE

*Alumnae Province President*—Helen DeForest Fox (Mrs. Richard M.), 2533 Farleigh Rd., Columbus, Ohio 43221  
*Akron, Ohio*—Betty Hoffman Dresher (Mrs. R. D.), 1460 Shanabrook Dr., Akron, Ohio  
*Athens, Ohio*—Sara Roach Evans (Mrs. G. H.), 7 Ohio Ave., Athens, Ohio 45701  
*Canton, Ohio*—Marilyn Markling (Mrs. James A., Jr.), 204 38th St., N.W., Canton, Ohio 44706  
*Cincinnati, Ohio*—Anna Gerhart Kier (Mrs. Robert), 321 Pleasant Hill Dr., Cincinnati, Ohio 45215  
*Cleveland-East, Ohio*—Marcelle Daubenmire Wisely (Mrs. P. J.), 15648 Wyatt Rd., E. Cleveland, Ohio 44112  
*Cleveland-East, Jr. Ohio*—Lyn Klaiber Brown (Mrs. D. A.), 26700 Loganberry #321, Richmond Hts., Ohio  
*Cleveland-West, Ohio*—Sally Harlor Myers (Mrs. W. H.), 22960 Mildred Ave., N. Olmstead, Ohio 44070  
*Columbus, Ohio*—Cynthia Schmidt Wentz (Mrs. W. A.), 461 E. Clearview, Worthington, Ohio  
*Dayton, Ohio*—Louise Huston Ross (Mrs. C. D.), 235 Spirea Dr., Dayton, Ohio 45419  
*Central Ohio*—Mrs. Tom Butters, 122 Grandview, Delaware, Ohio  
*Hamilton, Ohio*—Barbara Poyzell Holloway (Mrs. Robt), 565 Fairhaven Dr., Hamilton, Ohio  
*Newark-Granville, Ohio*—Florence Sparks Preston (Mrs. F. L.), 120 East Elm St., Granville, Ohio 43023  
*Springfield, Ohio*—Jane Hay Potter (Mrs. R. B.), 528 Cookston, Springfield, Ohio 45503  
*Toledo, Ohio*—Ginny Seaman Putnam (Mrs. Dean), 3573 Indian Rd., Toledo, Ohio 43606  
*Youngstown-Warren, Ohio*—Margery B. Ferlet (Mrs. T. A.), 475 W. Judson Ave., Youngstown, Ohio 44511  
*Wheeling, W.Va.-Ohio Valley*—Virginia Meir (Mrs. J. S.), 9 Poplar Ave., Wheeling, W.Va. 26003

### DELTA PROVINCE

*Alumnae Province President*—Marybelle Carr Curry (Mrs. Robt. B.), Powhatan Circle, Charlottesville, Va. 22901  
*Baltimore, Md.*—Miriam Krise Young (Mrs. Milton S.), 913 Beaverbank Cr., Towson, Md. 21204  
*Chapel Hill, N.C.*—Jane Rogers Rogers (Mrs. J. P.), 1117 Sourwood Dr., Chapel Hill, N.C.  
*Charleston, W.Va.*—Marilyn Paulsen Newkirk (Mrs. J. W.), 1903 Woodside Cr., Charleston, W.Va. 25314  
*\*Charlotte, N.C.*—Jane Berryhill Neblett (Mrs. J.), 317 McAlway Rd., Charlotte, N.C. 28211  
*Clarksburg, W.Va.*—Jean Atkinson Turner (Mrs. Ronald), Lake Floyd, Rt. 2, Bristol, W.Va. 26332  
*Hampton Roads, Va.*—Marion Hough Cowling (Mrs. L. S.), 5 Club Terr., Newport News, Va.  
*Maryland-D.C. Suburban (Marianne Reid Wild)*—Sharon Ronningen Harrison (Mrs. John), 7703 Westfield Dr., Bethesda, Md. 20034  
*Morgantown, W.Va.*—Mary Maxwell Kennedy, 429 Grand St., Morgantown, W.Va. 26505  
*Norfolk, Va.*—Miss Barbara Coogan, 6136 Rolfe Ave., Norfolk, Va. 23508  
*Northern Virginia*—Jeannine Wedell Shadwick (Mrs. Gerald), 3429 Ramsgate Terr., Alexandria, Va. 22309  
*Richmond, Va. (May L. Keller)*—Donna Phillips Wright (Mrs. A. E.), 8408 Bronwood Rd., Richmond, Va. 23229  
*\*Roanoke, Va.*—Christine Macke White (Mrs. J. A.), 1771 Midland Rd., Salem, Va. 24153

Columbia, S.C.—"Jo" Seideman Foster (Mrs. M. C., Jr.), 110 Carriage Hill, Columbia, S.C. 29204  
 Southern, W.Va.—Marianne Richardson Brewster (Mrs. H. D.), 2115 E. Revir Ave., Bluefield, W.Va.  
 Washington, D.C.—Miss Mary K. Lutz, 3700 Massachusetts Ave., N.W., Washington, D.C. 20016  
 Wilmington, Del.—Eileen Risjord LeClercq (Mrs. G. M.), 327 Spalding Rd., Sharpley, Wilmington, Del. 19803

#### EPSILON PROVINCE

Alumnae Province President—Barbara Heath Killins (Mrs. David A.), 2485 Adare Rd., Ann Arbor, Mich.  
 Ann Arbor, Mich.—Barbara Wood (Mrs. Rich.), 33 N. Barton Dr., Ann Arbor, Mich.  
 Bloomfield Hills, Mich.—Emajan Wright Harvie (Mrs. Robt.), 3160 Pine Lake Rd., Orchard Lake, Mich.  
 Bloomfield Hills, Jr.—Barbara Trombley Hartung (Mrs. C. H.), 4131 Meadow Way, Birmingham, Mich.  
 Detroit-Dearborn, Mich.—Judy Wann Laslie (Mrs. J. D.), 25000 Myrtle, Dearborn, Mich. 48128  
 Grand Rapids, Mich.—Karlene English Wehrenberg (Mrs. Richard), 2062 Frederick Dr., S.E. Grand Rapids, Mich. 49506  
 Grosse Pointe, Mich.—Nancy Riley Irwin (Mrs. Samuel N.), 128 Sunningdale Dr., Grosse Pointe, Mich.  
 Hamilton, Ont., Can.—Barbara Edmonds (Mrs. C. E.), Box 580, Ancaster, Ontario, Can.  
 Jackson, Mich.—Mary Jane Cummings Morehouse (Mrs. J. L.), 415 Third St., Jackson, Mich. 49203  
 \*Lansing-East, Mich.—Donna Payton Corey (Mrs. P. J.), 2254 Hamilton Rd., Okemos, Mich. 48864  
 London, Ont., Can.—Jan Smith (Mrs. Owen), 1033 Brough St., London, Ont., Can.  
 Midland, Mich.—Pamela Myers Becker (Mrs. R. W.), 4913 Campau Dr., Midland, Mich. 48640  
 North Woodward, Mich.—Jean Hess Clark (Mrs. J. E., Jr.), 32540 Old Post Rd., Birmingham, Mich.  
 Southwestern, Mich.—Mrs. Scott Rader, 54 Orchard Pl., Battle Creek, Mich.  
 Toronto, Ont., Can.—Anne Parney Bawden (Mrs. D. E.), 46 The Bridle Path, Willowdale, Ont., Can.

#### ZETA PROVINCE

Alumnae Province President—Emily Walter Wallace (Mrs. John), 2727 Parkway Dr., Muncie, Ind.  
 Anderson, Ind.—Sandra Irwin Crozier (Mrs. R. L.), 827 Park Rd., Anderson, Ind. 46011  
 \*Bloomington, Ind.—Deborah Walden Hudelson (Mrs. E. S.), 4301 Saratoga Dr., Bloomington, Ind. 47403  
 Columbus, Ind.—Mrs. James C. Arthur, 4030 N. Riverside Dr., Columbus, Ind.  
 \*Elkhart County, Ind.—Joan McKeerley Atwood (Mrs. W. H.), 520 Cedar St., Elkhart, Ind. 46518  
 Fort Wayne, Ind.—Susan McNabb Stouder (Mrs. Greg.), 1423 Ardis St., Fort Wayne, Ind. 46809  
 \*Franklin, Ind.—Gyneth Wilson Fredbeck (Mrs. M. N.), RR #4 Box 194, Franklin, Ind. 46131  
 Gary, Ind.—Kay Gillet Moody (Mrs. J. T.), 8 Beverly Blvd., Hobart, Ind. 46342  
 Greencastle, Ind.—Madelyn Weyer Killinger (Mrs. D. W.), 116 Northwood Blvd., Greencastle, Ind. 46135  
 Hammond, Ind.—Luanne Brady Bloos (Mrs. K. A.), 307 Webb St., Calumet City, Ill. 60409  
 Indianapolis, Ind.—Marilyn Wiegand Pecsok (Mrs. J. G.), 4716 E. 75th St., Indianapolis, Ind. 46260  
 Indianapolis, Jr.—Carolyn Raup Liebel (Mrs. J. J.), 5620 Indianola, Indianapolis, Ind.  
 Kokomo, Ind.—Judy Wilson (Mrs. N. K.), 3201 Janice Dr. Kokomo, Ind.  
 Lafayette, Ind.—Mary Perrin Bryant (Mrs. Raymond), Route 1, Lafayette, Ind. 47906  
 Muncie, Ind.—Phyllis Canright Keller (Mrs. Jow), 124 Dalton, Albany, Ind. 47320  
 Richmond, Ind.—Karen Martin (Mrs. J. L.), 409 So. 18th St., Richmond, Ind. 47375  
 South Bend-Mishawaka, Ind.—Donna Draper Welter (Mrs. Wm. J.), 1229 E. Jefferson Blvd., South Bend, Ind. 46617  
 Southeastern, Ind.—Martha Williamson Hogsett (Mrs. Richard), 1204 N. Perkins St., Rushville, Ind. 46173  
 Southwestern, Ind.—Eleanor Hackemeyer Mann (Mrs. Alvin E.), R.R. #8, Box 90, Evansville, Ind.  
 Southport, Ind.—Mrs. Allen J. Cole, 1930 Remington Pl., Indianapolis, Ind. 46227  
 Terre Haute, Ind.—Cynthia Goodwin (Ms. Lynden N.), 272 Terra Vista Dr., Terre Haute, Ind. 47803

#### ETA PROVINCE

Alumnae Province President—Marguerite Bacon Hickey (Mrs. David), 174 N. Crest Rd., Missionary Ridge, Chattanooga, Tenn. 37404  
 Blue Ridge, Tenn.—Medora Shadden Carter (Mrs. W. B.), 4036 Skyland Dr., Kingsport, Tenn.  
 Chattanooga, Tenn.—Sandra Reiman Sullivan (Mrs. R. C.), 206 St. Charles St., Signal Mountain, Tenn.  
 Gatlingburg-Little Pigeon—Elizabeth Waite Rue (Mrs. N.), Pi Beta Phi Staff House, Gatlinburg, Tenn.  
 Knoxville, Tenn.—  
 Lexington, Ky.—Susan Staley Burckle (Mrs. W. P.), 160 Sherman Ave., Lexington, Ky. 40502  
 Louisville, Ky.—Lucy Stites DuPlantier (Mrs. Donald Jr.), 2549 Kings Highway, Louisville, Ky.  
 Memphis, Tenn.—Violet Whitehead Walker (Mrs. R. S.), 1294 Ridgewood Park Cove, Memphis, Tenn.  
 Nashville, Tenn.—Linda Williams Dale (Mrs. R. V.), 2512 Ridgewood Dr., Nashville, Tenn. 37215

#### THETA PROVINCE

Alumnae Province President—Kathryn Leutwiler Tanton (Mrs. G. C.), 3316 N.E. 42 Ct., Ft. Lauderdale, Fla.  
 Atlanta, Ga.—Susan Pollard Currie (Mrs. R. Z.), 23 P Tree Ave. N.E., Atlanta, Ga.  
 Birmingham, Ala.—Kathryn Florentine Vaughn (Mrs. J. H.), 3753 Crestbrook Rd., Birmingham, Ala.  
 Birmingham, Night Group—Nancy Fred Harned, 3005 Roxbury Rd., Birmingham, Ala.  
 Brevard County, Fla.—Adele B. Fort, P.O. Box 711, Cocoa Beach, Fla. 32931  
 Clearwater, Fla.—Dagmar Bartkus Martens (Mrs. A. D.), 1720 Greenhills Dr., Clearwater, Fla.  
 DeLana, Fla.—Mabel Brooks Bartling (Mrs. E. P.), 209 E. Ohio Ave., DeLand, Fla.  
 Fort Lauderdale, Fla.—Jacqueline Crinighan Hanke (Mrs. R. A.), 1841 N.W. 33rd St., Ft. Lauderdale, Fla.  
 Gainesville, Fla.—Mary Ruth Tate Elfe (Mrs. T. B.), 3547 N.W. 32nd Pl., Gainesville, Fla.  
 Hollywood, Fla.—Ann Holleman Smith (Mrs. T. V.), 3601 Van Buren St., Hollywood, Fla.  
 Huntsville, Ala.—Gretchen Marohn (Mrs. Robt.), 5217 Panorama Dr., Huntsville, Ala. 35801  
 Jacksonville, Fla.—Peggy Cannon Warde (Mrs. W. A.), 4810 Arapahoe Ave., Jacksonville, Fla. 32210  
 Lakeland, Fla.—Bobby Nell Duey Fore (Mrs. R. E.), 2721 Easton Terr. Lakeland, Fla.  
 Miami, Fla.—Meriam McDonald Hammond (Mrs. R. H., Jr.), 945 Hunting Lodge Dr., Miami, Fla. 33166  
 Mobile, Ala.—Kay Lindsey Kinbrough (Mrs. Wm.), 39 W. Hathaway Dr., Mobile, Ala. 36608  
 Montgomery, Ala. (Anita Van De Voort Hudson)—Ruth Barkdale Bartlett (Mrs. H. B.), Flying B Ranch, Pikeroad, Ala. 36064  
 Muscle Shoals Area, Ala.—Sandra Streater Martin (Mrs. Donnie), 210 Guntersville Cr., Sheffield, Ala. 35660  
 Ocala-Marton County, Fla.—Janet Jewett Bowen (Mrs. W. F.), 1742 Duval Rd., Ocala, Fla. 32670  
 Orlando-Winter Park, Fla.—Ruth Austin Williams (Mrs. James), 804 Delaney Park Dr., Orlando, Fla.  
 Palm Beach, Fla. (temp)—Mrs. Julian W. Field, 4501 South Flagler Dr., W. Palm Beach, Fla.  
 Pensacola, Fla.—Ann Love, 101 Rue Max, Aereo Vista, Pensacola, Fla. 32507  
 Sarasota County, Fla.—Barbara Turner (Mrs. G. H.), 4428 Emerald Ridge Dr., Sarasota, Fla.  
 \*Savannah, Ga.—Frances Dunaway Mills (Mrs. Robt.), 522 Mimosa Pl., Savannah, Ga. 31406  
 St. Petersburg, Fla.—Carol B. Abernathy (Mrs. C. J.), 740 13th Ave. N., St. Petersburg, Fla. 33703  
 \*Tallahassee, Fla.—Susan Kittredge Fisher (Mrs. T. M.), 1726 Sherwood Dr., Tallahassee, Fla. 32303  
 Tampa, Fla.—Galen Norton Hill (Mrs. J. S.), 533 Suwannee Cr., Tampa, Fla. 33606  
 Tuscaloosa, Ala.—Doris Plagge Burton (Mrs. J. H.), 34 Southmount Dr., Skyland Park, Tuscaloosa, Ala.

#### IOTA PROVINCE

Alumnae Province President—Nancy Jones Burke (Mrs. Arthur), 3213 York Rd., Oak Brook, Ill. 60523  
 Alton-Edwardsville, Ill.—Jeannette Pickford Kleinschmidt (Mrs. K. G.), 114 Eiffel Ct., Godfrey, Ill.  
 Arlington Heights, Ill.—Ann Ferguson Brown (Mrs. L.), 7 No. Forrest, Arlington Heights, Ill.  
 Avon-Bushnell, Ill.—Joanne Morris Loudon (Mrs. R. A.), Good Hope, Ill. 61438  
 Bloomington-Normal—Jean Freytag (Mrs. James), 407 Florence Ave., Bloomington, Ill.  
 Champaign-Urbana, Ill.—Mrs. Kenneth Unteed, 1210 Belmeake Dr., Champaign, Ill.  
 Chicago Business Women, Ill.—Miss Katherine Middleton, 1400 Lake Shore Dr., Apt. 20G, Chicago, Ill.  
 Chicago South, Ill.—Miss Martha Bradford, 7815 S. Crandon, Chicago, Ill. 60649  
 Chicago South Suburban, Ill.—Judy Miller Williams (Mrs. T. V.), 18419 Hood Ave., Homewood, Ill.  
 Chicago West Suburban, Ill.—Jeanne Kral Crane (Mrs. Geo. H., Jr.), 1431 Blanchan Ave., LaGrange Park, Ill. 60525  
 Decatur, Ill.—Nancy McClelland Simons (Mrs. Terry), 18 Third Dr., South Shores, Decatur, Ill.  
 DuPage County, Ill. (Nina Harris Allen)—Betty Reichel Lyons (Mrs. D. R.), 216 May Ave., Glen Ellyn, Ill.  
 Galesburg, Ill.—Mary Jane Willis Near (Mrs. Robt.), R.R. Wataga, Ill. 61488  
 Hinsdale Township, Ill.—Patricia Stedem Pratti (Mrs. Robt.), 721 N. Oak St., Hinsdale, Ill.

*Illinois Fox River Valley*—Judy Wheeler Gosselin (Mrs. J. W.), Lockwood Hall, Batavia, Ill.  
 \**Jacksonville, Ill. (Amy Onken)*—Rachel Cuppy Sykes (Mrs. Charles), R.F.D. White Hall, Ill.  
*Joliet, Ill.*—Holly Amrine Hamilton (Mrs. J. E.), 3206 Willardshire Rd., Joliet, Ill. 60435  
*Lake County, Ill.*—Louise Lincoln (Mrs. Richard), 533 B.W. Park Ave., Libertyville, Ill. 60048  
*Milton Township, Ill.*—Nancy MacLennan Lavin (Mrs. H. E., Jr.), 28 W. 053 Robin Lane, W. Chicago, Ill.  
*Monmouth, Ill.*—Susan Davis Lafferty (Mrs. R. C.), 801 N. Tenth St., Monmouth, Ill. 61462  
*North Shore, Ill.*—Fay S. Tideman (Mrs. S. N., Jr.), 690 Sunset Ridge Rd., Northfield, Ill. 60094  
*North Shore, Jr.*—Jamie Jo Dunn Buntain (Mrs. James), 1228 Cherry St., Winnetka, Ill. 60093  
*Oak Park-Ridge Forest, Ill.*—Josephine Hendricks Moeller (Mrs. A. H.), 731 North Grove Ave., Oak Park, Ill. 60302  
*Park Ridge-Des Plaines, Ill.*—Pat Stewart Reynolds (Mrs. W.), 823 Marvin Pkwy., Park Ridge, Ill.  
*Peoria, Ill.*—Pat Samsel Muir (Mrs. Don), 1525 Callendar, Peoria, Ill. 61606  
 \**Quincy, Ill.*—Mary McCrory Heidbreder (Mrs. C. A.), 15 Country Club Dr., Quincy, Ill. 62301  
*Rockford, Ill.*—Marjorie Deetz Early (Mrs. Gordon), 2203 Benderwit Ave., Rockford, Ill.  
*Springfield, Ill.*—Sallie Cappa Graham (Mrs. H. J., III), 1934 S. Glenwood, Springfield, Ill. 62704  
 \**Tri-City, Ill.*—Neville Marsteller Peterson (Mrs. Eric M.), 2301 15th Ave., Moline, Ill. 61265

KAPPA PROVINCE

*Alumnae Province President*—Pauline Hackett Burns (Mrs. Edward M.), 2707 Oxford Rd., Madison, Wis.  
*Beloit, Wis.*—Helen Skinner Androne (Mrs. Gerald), 1851 Arrowhead Dr., Beloit, Wis.  
*Calgary, Alberta, Can.*—Diane Gittins Walker (Mrs. K. R.), 1407 Chardle Pl. S.W., Calgary, Alta., Can.  
*Duluth-Superior, Minn.*—Betty Bacon Bonse (Mrs. J. R.), 4727 Ottaego, Duluth, Minn. 55804  
*Edmonton, Alberta, Can.*—Marion Currie Manning (Mrs. A.), 6707-108 St., Edmonton, Alberta, Can.  
*Fox River Valley, Wis.*—Judy Nagley Hilde (Mrs. A. J.), 656 Oak St., Neenah, Wis. 54956  
*Greater Grand Forks, N.D.*—Matilda Maris Severson (Mrs. R. G.), 605 Chestnut, Grand Forks, N.D.  
*Madison, Wis.*—Barbara Hendrickson Winter (Mrs. Wm.), 6009 Driftwood Ave., Madison, Wis. 53705  
*Milwaukee, Wis.*—Pat Doelle Bennett (Mrs. A. J., Jr.), 840 N. 119th St., Wauwatosa, Wis. 53215  
*Minneapolis, Minn.*—Ginger Gengler Barr (Mrs. K. F.), 58 W. Wentworth Ct., Minneapolis, Minn. 55419  
*St. Paul, Minn.*—Suzanne Mason White (Mrs. D. L.), 1711 Eleanor Ave., St. Paul, Minn. 55116  
*Winnipeg, Manitoba, Can.*—Judy Fraser Stephensen (Mrs. J. R.), 4710 Robin Blvd., Winnipeg, Man., Can.

LAMBDA PROVINCE

*Alumnae Province President*—Sarah Holmes Hunt (Mrs. Harold B.), 9014 Holly St., Kansas City, Mo.  
*Alexandria, La.*—June Young Chandler (Mrs. F.), 5616 Navaho Trail, Alexandria, La.  
*Baton Rouge, La.*—Mrs. W. C. Roberts, 2343 Terrace Ave., Baton Rouge, La. 70806  
 \**Camden, Ark.*—Ann Collum Saxon (Mrs. C. H.), 444 Agee Ave., S.W., Camden, Ark. 71701  
*Clay-Plate Counties, Mo.*—Mary J. Symon Hash (Mrs. J. Y.), 3207 E. 57th Terr. N. Kansas City, Mo.  
*Columbia, Mo.*—Nancy Alvis Patterson (Mrs. J. G.), 514 Jackson St., Columbia, Mo.  
*El Dorado, Ark.*—Jane Hall Shackelford (Mrs. D.), 2004 W. Oak, El Dorado, Ark.  
*Fayetteville, Ark.*—Bee Kneer Bassett (Mrs. Woodson), Box 728 (400 Kneer Rd.), Fayetteville, Ark.  
*Fort Smith, Ark.*—Linda Lou Evans Schmidt (Mrs. K. W.), 1701 S. Fresno, Apt. 8, Fort Smith, Ark.  
*Great Prairie, Ark.*—Mary Bell White Belaire (Mrs. Rodney), 2003 Weidner St., Stuttgart, Ark.  
*Hattiesburg, Miss.*—Jessie Morrison (Miss), Rt. 7-Riverside Dr., Hattiesburg, Miss. 39401  
*Jackson, Miss.*—Imogene McGehee (Mrs. E. B.), 1331 Peachtree St., Jackson, Miss. 39202  
 \**Jefferson City, Mo.*—Mrs. Marilyn McLeod Dent, 909 Crestmere Ct., Jefferson City, Mo. 65101  
*Kansas City, Mo.*—Ramona Caslavka Schmidt (Mrs. K. F.), 10337 Mohawk Ln., Leawood, Kans.  
*Kansas City, Mo., Jr.*—Betsy Transou (Miss), 4426 Jarboe, Apt. 4, Kansas City, Mo.  
*Lafayette, La.*—Mary Jean Stoddard Fowler (Mrs. James), 131 Alonida, Lafayette, La. 70501  
*Lake Charles, La.*—Frances Copsy Fagerberg (Mrs. Geo.), 2213 13th, Lake Charles, La. 70601  
*Little Rock, Ark.*—Mary Ann Haley Young (Mrs. C. B.), 54 Leferver Ln., Little Rock, Ark.  
*Little Rock, Ark., Jr.*—Suellen South Robert (Mrs. Jerry), 5316 Edgewood Rd., Little Rock, Ark.  
*Mississippi Delta*—Sara Bess King Meek (Mrs. E. C., Jr.), Merigold, Miss. 38759  
*Monroe, La.*—Landrea Ducote Nichols (Mrs. S. P.), 1046 Park Ave., Monroe, La.  
*New Orleans, La.*—Berry Schlesinger Noe (Mrs. J. A., Jr.), 7301 Hampson St., New Orleans, La.  
*Newport, Ark.*—Ann Scoggins (Mrs. J. E.), 6 Pickens Dr., Newport, Ark. 72112  
*Osceola-Blytheville, Ark.*—Eugenia Crawford Hale (Mrs. Jack), 915 Holly, Blytheville, Ark.  
*Pine Bluff, Ark.*—Sister Russel (Mrs. R. B.), 419 Martin, Pine Bluff, Ark.  
*St. Joseph, Mo.*—Brook Beaty Grooms (Mrs. Max), 3705 Hill Rd., St. Joseph, Mo. 64506  
*St. Louis, Mo.*—Dorris Fleck Davis (Mrs. S. A.), 228 Jefferson, St. Louis, Mo. 64119  
*St. Louis, Mo., Jr.*—June Fluekey Lenz (Mrs. G. M.), 402 Tamarack Ln., Ballwin, Mo.  
*Shreveport, La.*—Hollissann Jones Love (Mrs. S. P., Jr.), 220 Bruce St., Shreveport, La.  
*Springfield, Mo.*—Marian Bissett Hoblit (Mrs. H. K.), 1104 E. Walnut, Springfield, Mo. 65806  
*Texasarkana, Tex.*—(Olivia Smith Moore)—Harriet Hayden Fuller (Mrs. Wm. G.), 3510 Wood St., Texasarkana, Tex. 75501  
*Tri-State*—Eleanor Maupirt Kirschman (Mrs. Robt.), Shoal Creek Dr., Joplin, Mo. 64801  
*University, Miss.*—Josephine Potter Johnson (Mrs. W. W.), 1730 E. Jackson Ave., Oxford, Miss.  
*Vicksburg, Miss.*—Elizabeth Cruse Davis (Mrs. James), 839 Fort Hill Dr., Vicksburg, Miss. 39180

MU PROVINCE

*Alumnae Province President*—Ruth Preston Pilling (Mrs. Robt.), 618 So. 80th St., Omaha, Neb. 68114 (Interim Officer)  
*Ames, Iowa*—Carolyn Cole Harter (Mrs. Gary), 1361 Hawthorne Apts., Ames, Iowa 50010  
*Burlington, Iowa*—Mrs. J. A. Bullard, 111 Gulf Lane, Burlington, Iowa  
*Cedar Rapids, Iowa*—Mary Lou Van Burg Gallagher (Mrs. D. C.), R.R. #2, Marion, Iowa 52302  
 \**Council Bluffs, Iowa*—Charline Millikan Mann (Mrs. F. W.), 1016 Military, Council Bluffs, Iowa  
*Des Moines, Iowa*—Marilou Willis Kerr (Mrs. R. D.), 6517 Allison, Des Moines, Iowa 50322  
*Des Moines, Iowa Jr.*—Cherry Sheppard Sparks, 1003 N.W. 67th Pl., Des Moines, Iowa 50322  
*Hutchinson, Kan.*—Virginia Wyman Neel (Mrs. W. B.), 2603 Heather Pkwy., Hutchinson, Kan.  
*Indianola, Iowa*—Nancy Coe Buxton (Mrs. R. W.), 1011 W. Ashland, Indianola, Iowa  
*Iowa City, Iowa*—Barbara Fritz Malcolm (Mrs. Richard), 2710 Linden Rd., Iowa City, Iowa  
*Kansas City, Kan.*—Pat Pierson Burke (Mrs. P. E.), 5110 W. 87th, Prairie Village, Kan. 66207  
 \**Kansas City, Kan. Jr.*—  
*Lawrence, Kan.*—Ann Roehl Ericson (Mrs. Paul), 1125 W. Hills Pkwy., Lawrence, Kan. 66044  
*Lincoln, Neb.*—Suzanne Tewell Wagner (Mrs. Elliott), 3800 H. St., Lincoln, Neb.  
*Manhattan, Kan.*—Cecile Cary Morse (Mrs. Richard), 446 Edgerton, Manhattan, Kan. 66502  
*Mt. Pleasant, Iowa*—Mikel Ritchie Denton (Mrs. Roger), 405 S. Jefferson, Mt. Pleasant, Iowa  
*Omaha, Neb.*—Betty Rose Cassidy (Mrs. Leo), 120 S. 69th St., Omaha, Neb. 68132  
*Panhandle, Neb.*—Nancy Bradford Redding (Mrs. Paul), Route 2, Minatare, Neb. 69356  
*Sioux Falls, S.D.*—Jimmie Gardner Rysdon (Mrs. P. M.), 2311 S. Maine, Sioux Falls, S.D.  
*Topeka, Kan.*—Mrs. Benjamin Blair, 3820 Clemsford Rd., Topeka, Kan.  
*Vermillion, S.D.*—Julie Anderson, 106 A. S. University, Vermillion, S.D. 57069  
*Waterloo-Cedar Falls, Iowa*—Mona Hawks Reed (Mrs. Wallace), 106 Sans Souci, Waterloo, Iowa  
*Western, Kan.*—Ann Harten Jeter (Mrs. Norman), 310 W. 23rd, Hays, Kan.  
*Wichita, Kan.*—Beth Fitzgibbon James (Mrs. Alfred), 50 Mission Rd., Wichita, Kan.

NU NORTH PROVINCE

*Alumnae Province President*—Heien Patchell Moody (Mrs. Carroll J.), 706 N. Pine St., Pauls Valley, Okla. 73075  
*Altus, Okla.*—Mary Hildinger (Mrs. Victor), 321 Paseo de Vida, Altus, Okla. 73521  
*Ardmore, Okla.*—Shirley Geurkink Hann (Mrs. Geo., Jr.), 329 G. St., S.W., Ardmore, Okla.  
*Bartlesville, Okla.*—Charlotte Wilmarth Gleiser (Mrs. F. O.), 508 S.E. Wilshire, Bartlesville, Okla.  
*Claremore, Okla. (Will Rogers)*—Jane Gillett Price (Mrs. E.), 620 S. Smith St., Vinita, Okla.  
*Duncan, Okla.*—Bonnie Sherfey Dulaney (Mrs. Morris), 1408 Mimosa, Duncan, Okla.  
*Muskogee, Okla.*—Jean Black Anthis (Mrs. Robert), 2122 Boston, Muskogee, Okla. 74401

*Norman, Okla.*—Margaret Fell Thurston (Mrs. T. W.), 833 Birch, Norman, Okla. 73069  
*Oklahoma City, Okla.*—Suzanne Blinn (Mrs. Robert), 6613 Grand Blvd., Oklahoma City, Okla.  
*Oklahoma City, Okla. Jr.*—Katie Davie (Mrs. James), 3145 Wilshire Terr., Oklahoma City, Okla.  
 \**Okmulgee, Okla.*—Lela Parks McCauley (Mrs. Lawrence), 1806 Hillcrest Rd., Okmulgee, Okla. 74447  
*Pauls Valley, Okla.*—Lou Lindsey Hall (Mrs. Stacy), 125 Terrace Dr., Pauls Valley, Okla.  
*Ponca City-Kay Couns., Okla.*—Polly Black Edwards (Mrs. Wallace), 13 Hillcrest, Ponca City, Okla.  
 \**Shawnee, Okla.*—Sue Schekler Winterringer (Mrs. Jim), 1601 N. Oklahoma, Shawnee, Okla.  
*Stillwater, Okla.*—Ann Adams Pitts (Mrs. Linford), 2135 W. Arrowhead Dr., Stillwater, Okla.  
*Tulsa, Okla.*—Marcia Merritt Conley (Mrs. Ed), 5506 S. Toledo Pl., Tulsa, Okla.  
*Tulsa, Okla. J.*—Betty Griffin McDaniel (Mrs. R. T.), 5397 E. 39th Pl., Tulsa, Okla.

#### NU SOUTH PROVINCE

*Alumnae Province President*—Elinor Pickard Evans (Mrs. I. K.), 4127 Leeds Ave., El Paso, Tex. 79903  
*Abilene, Tex.*—Mary Colvert Warren (Mrs. L. O.), 2033 Crescent Dr., Abilene, Tex. 79603  
*Albuquerque, N.M.*—Jerry Morgan Brown (Mrs. Bill), 1501 California, N.E. Albuquerque, N.M.  
*Amarillo, Tex.*—Beverly Montague Cowden (Mrs. L. F.), 6901 Calumet, Amarillo, Tex.  
*Austin, Tex.*—Mary Lib Vick Thornhill (Mrs. G. F. III), 14 Niles Rd., Austin, Tex. 78703  
*Austin, Tex. Jr.*—Peggy McCaffrey Gerrie (Mrs. Robert), 7606 Silverplume Ct., Austin, Tex.  
*Beaumont, Tex. (Nita Hill Stark)*—Lois Williams Strong (Mrs. Ewell), 1265 Thomas Rd., Beaumont, Tex.  
*Brazos Valley, Tex.*—Mildred McCollum Tidemann (Mrs. Fred E.), Goodland Farms, Hearne, Tex.  
*Corpus Christi, Tex.*—Josephine Barrett Mattiza (Mrs. D. S.), 4902 S. Alameda, Apt. 405, Corpus Christi, Tex.  
*Dallas, Tex.*—Blanche Fox Manning (Mrs. W. E.), 6901 Hunters Glen, Dallas, Tex. 75205  
*Dallas, Tex. Jr. Day Group*—Carolyn McConnell Conner (Mrs. P. K., Jr.), 4717 Miron Dr., Dallas, Tex.  
*Jr. & Business Night Group*—Lou Kutner Mayfield (Mrs. Neil), 3666 Asbury, Dallas, Tex.  
*East Texas*—Helen Powell Milton (Mrs. Taylor), 502 Aden Dr., Longview, Tex.  
*El Paso, Tex.*—Virginia Taylor Ripley (Mrs.), 1609 Bolton Pl., El Paso, Tex.  
*Fort Worth, Tex.*—Nancy Willeman (Mrs. W. B., Jr.), Hamilton 2443 Medford Ct., Fort Worth, Tex.  
*Hidalgo County, Tex.*—Grace Neuhaus Richards (Mrs. R. C.), 1300 N. 15th, McAllen, Tex.  
*Houston, Tex.*—Suzanne Braden (Mrs. R. S.), 5603 Locke Lane, Houston, Tex.  
*Houston, Tex. Jr.*—Josephine Howell Holland (Mrs. G. A.), 2809 Eastgrove Lane, Houston, Tex.  
*Lubbock, Tex.*—Sue Vaughn Hancock (Mrs. Quentin), 3605 58th St., Lubbock, Tex.  
*Lufkin, Tex.*—Jean Sanders Swain (Mrs. S. C.), 712 Jefferson, Lufkin, Tex.  
 \**Marshall, Tex.*—Cody Fain Baldwin (Mrs. F. S.), P.O. Box 579, Marshall, Tex.  
 \**Mexico D.F., Mex.*—Romaine Mumper Van Sant (Mrs. Fred R.), Sierra Mazapil 140, Mexico 10, D.F.  
*Mid-Cities, Tex.*—Sharon English Eatherly (Mrs. C. L.), 805 S. Irving Heights Dr., Irving, Tex.  
*Midland, Tex.*—Mary H. Rasmussen (Mrs. J. W.), 2006 Country Club, Midland, Tex. 79704  
*Odessa, Tex.*—Janie O'Hearn (Mrs. John), 1001 W. 25th, Odessa, Tex.  
*Pampa, Tex.*—Mary Foster Johnson (Mrs. H. D.), 2372 Aspen, Pampa, Tex.  
*Richardson, Tex.*—Glenda Hairsten Ledford (Mrs. Joe), 1330 Apache, Richardson, Tex.  
 \**Roswell, N.M.*—Jane Patton Martin (Mrs. Gabe S.), 2604 Sherill Lane, Roswell, N.M.  
*San Angelo, Tex.*—Sharon Hall Templeton (Mrs. Phillip), 2007 Shamrock, San Angelo, Tex.  
*San Antonio, Tex.*—Kathryn Barragan LeFlore (Mrs. B.), 214 Morton St., San Antonio, Tex.  
*Sherman-Denison, Tex.*—Alice Humphries Hall (Mrs. J. F.), 604 N. McKown, Sherman, Tex.  
*Tyler, Tex.*—Ann Jarrell Slagle (Mrs. E. C., Jr.), 3136 S. Donnybrook, Tyler, Tex.  
 \**Victoria, Tex.*—Mrs. P. P. Heath, 1804 College Dr., Victoria, Tex.  
*Waco, Tex.*—Kay Oats Barrett (Mrs. Carl), 7208 Fish Pond Rd., Waco, Tex. 76710  
*Wichita Falls, Tex.*—Elizabeth DeWitticker (Mrs. Julian), 2412 Cambridge, Wichita Falls, Tex.

#### XI PROVINCE

*Alumnae Province President*—Lomila McCleneghan Rogers (Mrs. R. B.), 1109 Rosebud Rd., Cheyenne, Wyo.  
*Billings, Mont.*—Patricia Smith Bruggeman (Mrs. D. M.), 1837 Ave. D., Billings, Mont.  
*Boulder, Colo.*—Camie Glasier Getting (Mrs. F. L.), 4125 Eutaw, Boulder, Colo.  
*Bozeman, Mont.*—Velma Edwards Story (Mrs. Nelson, III), 127 W. Main, Bozeman, Mont.  
*Casper, Wyo.*—Jeanne Mercer Dalton (Mrs. Gerald), 744 So. Durbin, Casper, Wyo.  
*Cheyenne, Wyo.*—Patricia Courtney Gizinski (Mrs. Eldon), 533 Rutgers Rd., Cheyenne, Wyo.  
*Colorado Springs, Colo.*—Marilyn Mitchell Severs (Mrs. R. W.), 1908 Chelton Rd., Colorado Springs, Colo.  
*Denver, Colo.*—Barbara McCarthy Bowes (Mrs. Harold), 270 Jersey St., Denver, Colo.  
*Denver, Colo. Jr.*—Mary Olson Lester (Mrs. N. J.), 725 S. Elizabeth, Denver, Colo. 80209  
*Fort Collins, Colo.*—Mildred Geldner Power (Mrs. John), 2224 Vassar, Fort Collins, Colo.  
*Helena, Mont.*—Margaret Morse Eagle (Mrs. Harold), 1816 8th Ave., Helena, Mont.  
*Laramie, Wyo.*—Cynthia Knight Devereaux (Mrs. J. C.), 1700 Rainbow, Laramie, Wyo.  
*Laramie, Wyo. Jr.*—Colleen Bruns Williams (Mrs. J. C.), 303 S. 13th, Laramie, Wyo.  
*Ogden, Utah*—Carol Cress Hay (Mrs. Wm.), 887 E. 3200 N., Ogden, Utah  
*Pueblo, Colo.*—Mary Beth Kniseley Jensen (Mrs. Allan), 84 Amherst, Pueblo, Colo.  
 \**Salt Lake City, Utah*—Ann Marie Boyden, 1000 Military Dr., Salt Lake City, Utah

#### OMICRON PROVINCE

*Alumnae Province President*—Betty Johnstone Lefroy (Mrs. A.), 2169 W. 54th Ave., Vancouver 14, B.C., Can.  
*Anchorage, Alaska*—Martha Van Zele Krull (Mrs. Robt.), 1621 Winterset Ave., Anchorage, Alaska  
*Bellevue, Wash.*—Sally Bergren Jarvis (Mrs. Peter), 5425 Parkwood Lane, Mercer Island, Wash.  
*Boise, Idaho*—LaVon Thompson West (Mrs. R. A.), 2610 Eldorado, Boise, Idaho  
*Coos County, Ore.*—Janet Shaw Nelson (Mrs. D. D.), 2745 N. 15th, Coos Bay, Ore.  
*Corvallis, Ore.*—Shirley Nelson (Mrs. R. W.), 240 N. 30th, Corvallis, Ore.  
*Eugene, Ore.*—Carol Robinson Jones (Mrs. Rich.), 780 Mt. View Dr., Eugene, Ore.  
*Everett, Wash.*—Kay Sahey Methot (Mrs. Douglas A.), 8620 Monte Cristo, Everett, Wash.  
*Klamath Falls, Wash.*—Louis Betler McGourty (Mrs. Norman), 4661 Thompson St., Klamath Falls, Wash.  
*Lake Oswego-Dunthroe, Ore.*—Linda Taylor Culp (Mrs. S. M.), 4258 S.W. Sunset Dr., Lake Oswego, Ore.  
*Medford, Ore.*—Betty O'Sullivan (Mrs. R. J.), P.O. Box 431, Jacksonville, Ore. 97530  
*Olympia, Wash.*—Patty Tucker (Mrs. Charles), 1216 Chestnut #18, Olympia, Wash.  
*Portland, Ore.*—Frances Williams Sherwood (Mrs. C. L.), 455 N.E. Floral Pl., Portland, Ore.  
*Portland, Ore. Jr.*—Ardyce Urbigeit Reverman (Mrs. Jack), 7020 S.W. Stephen Lane, Portland, Ore.  
*Pullman, Wash.*—Mrs. S. G. Fleisher, 47A No. Fairway, Pullman, Wash.  
*Salem, Ore. (Nancy Black Wallace)*—Vivian Aspinwall Chambers (Mrs. D. W.), Rt. 3, Box 675, Salem, Ore.  
*Seattle, Wash.*—Joan Gerson Bruce (Mrs. R. D.), 1227 N.W. Norcross Way, Seattle, Wash.  
 \**Seattle, Wash. Jr.*—Sue Chisholm Dunton (Mrs. Ford), 13737 25th N.E., Seattle, Wash.  
*Spokane, Wash.*—Nancy Gale Compau (Mrs. J. P.), W. 529 Sumner, Spokane, Wash.  
 \**Spokane, Wash. (afternoon group)*—Sally E. Stewart (Miss), 2230 Pacific, Spokane, Wash.  
*Tacoma, Wash.*—Mrs. Barry McCabe, 4209 No. Mullen Tacoma, Wash. 98407  
*Vancouver, B.C., Can.*—Jolene Kidd (Mrs. J. L.), 644 Alpine Crescent, N. Vancouver, B.C., Can.  
*Walla Walla, Wash.*—Jean Managhan Davis (Mrs. F.), 1812 Center St., Walla Walla, Wash.  
*Wenatchee, Wash.*—Dorothy Rice Roberts (Mrs. Geo.), 2319 Fifth St., Wenatchee, Wash.  
*Yakima, Wash. (Fannie Whitemack Libby)*—Jean Managhan Davis (Mrs. Frederic) 1812 Center St., Walla Walla, Wash.

#### PI NORTH PROVINCE

*Alumnae Province President*—Margaret Walker Horning (Mrs. D. O.), 620 San Fernando, Berkeley, Calif.  
*Bakersfield, Calif.*—Joan Turner Paynter (Mrs. Wm. H.), 606 Vista Verde Way, Bakersfield, Calif.  
*Berkeley, Calif., East Bay*—Eleanor Penfield Angwin (Mrs. J. V.), 523 Magnolia Ave., Piedmont, Calif. 94611  
*Contra Costa, Calif.*—Sara Murphy Morris (Mrs. D. R.), 1777 Sattler Dr., Concord, Calif.  
*Fresno, Calif.*—Pat Anderson Welsh (Mrs.), 11 Kentdale, Kentfield, Calif. 94904

*Honolulu, Hawaii*—Jo est Price Buehner (Mrs. Ronald), 111 Ohana St., Kailua, Hawaii  
*Las Vegas, Nev.*—Harriet Cuddy (Mrs. W. T.), 5513 Morendo Dr., Las Vegas, Nev.  
*Marin County, Calif.*—Mrs. T. E. Welsh, 11 Kentdale Lane, Kentfield, Calif.  
*Monterey Peninsula, Calif.*—Ruth Vail (Miss), P.O. Box 111, Pacific Grove, Calif.  
*Palo Alto, Calif.*—Mrs. Charles Locke Scripps, Jr., 4114 Willmar Dr., Palo Alto, Calif. 94306  
*Palo Alto, Calif. Jr.*—Molly Clark Meschke (Mrs. John), 1610 Dana Ave., Palo Alto, Calif.  
*Reno, Nev.*—Susan Lombardo, 800 Joshua Dr., Reno, Nev.  
*Sacramento, Calif.*—Joann Rich Willey (Mrs. R. D.), 6299 Fordham Way, Sacramento, Calif.  
*San Francisco, Calif.*—Mrs. F. Marvin Plake, 2238 Hyde St., San Francisco, Calif.  
*San Jose, Calif.*—Laurie Allen Kirkendall (Mrs. R. L.), 16786 Potter Ct., Los Gatos, Calif.  
*San Jose (Morning Group)*—Grace E. Aldrich (Mrs. C.), 1577 Dry Creek Rd., Campbell, Calif. 95125  
*San Mateo, Calif.*—Mrs. Abner Martin, 4009 Kingridge Dr., San Mateo, Calif.  
*Solano-Napa County, Calif.*—Willa Woodard (Mrs. W. F.), 262 Ebbets Pass Rd., Vallejo, Calif. 94590  
*Stockton, Calif.*—Cynthia Long Mellis (Mrs. Gus), 2341 Rutledge Way, Stockton, Calif.  
*Valley of the Moon (Santa Rosa, Calif.)*—Lenoir McNamara Dean (Mrs. W. E.), 7600 Sonoma Mtn. Rd., Glen Ellen, Calif.  
*Yuba-Sutter, Calif.*—Kathryn Fryer Bryant (Mrs. Robert), 3492 Colusa Highway, Uba City, Calif.

## PI SOUTH PROVINCE

*Alumnae Province President*—Mary Emrich Van Buren (Mrs. E.), 2625 Mandeville Canyon Rd., Los Angeles, Calif.  
*Antelope Valley*—Glodean Kerkmann Hemon (Mrs. Armand), 511 W. Heyer St., Lancaster, Calif.  
*Camelback (Scottsdale, Paradise Valley), Ariz.*—Gail Phillips Fleming (Mrs. L. J.), 1933 E. Palo Verde Dr., Phoenix, Ariz.  
*Covina-Pomona, Calif.*—Marguerite Hardy Lampman, 617 East Michelle, W. Covina, Calif.  
*Glendale, Calif.*—Alice Hoyt Spence (Mrs. David), 2173 Crescent Ave., Montrose, Calif.  
*LaCanada Valley, Calif.*—Jeanne Pearce Nielson (Mrs. Ivan), 1218 Descanso Dr., LaCanada, Calif.  
*La Jolla, Calif. (Adele Taylor Alfred)*—Sharon Culver Considine (Mrs. Timothy), 6075 Soledad Mt. Rd., La Jolla, Calif.  
*Long Beach, Calif.*—Alice McAdam Olson (Mrs. J. H.), 3232 Rowena Dr., Los Alamitos, Calif.  
*Los Angeles, Calif.*—Jean Bobst Venable (Mrs. J. K., Jr.), 148 S. Carmelina Ave., Los Angeles, Calif.  
*Norib Orange County, Calif.*—Shirley Loury Davelle (Mrs. James), 1840 Skyline Way, Fullerton, Calif.  
*\*Pasadena, Calif.*—Maxine Clyde Goldback (Mrs. Harold), 3755 Startouch Dr., Pasadena, Calif.  
*Pasadena, Calif. Jr.*—Mary Custin Hart (Mrs. J. F.), 1480 Vista Lane, Pasadena, Calif.  
*Phoenix, Ariz.*—Geraldine O. Minning (Mrs. C. J.), 308 W. LaMar Rd., Phoenix, Ariz.  
*Redlands, Calif.*—Patricia Rush Fullerton (Mrs. Kenneth), 573 Laverne, Redlands, Calif.  
*\*Riverside, Calif.*—Gaye Kutchins Rudy (Mrs. Leslie), 4372 Drexel, Riverside, Calif.  
*San Bernardino, Calif.*—Janice Rood Barger (Mrs. J. W.), 5629 Dumbarton St., San Bernardino, Calif.  
*San Diego, Calif.*—Susie White Heath (Mrs.), 5610 Soledad Mt. Rd., La Jolla, Calif.  
*San Fernando Valley, Calif.*—Kay Elliott Johnson (Mrs. W. R.), 22200 Tiara St., Woodland Hills, Calif.  
*Santa Barbara, Calif.*—Marion Ryan Gurbola (Mrs. Edward), 2650 Holly Rd., Santa Barbara, Calif.  
*Santa Monica, Calif.*—Virginia Miller Tatam (Mrs. W. L.), 1620 Hilts Ave., Los Angeles, Calif.  
*South Bay, Calif.*—Jean Wirths O'Neil (Mrs. W. J.), 222 Via Anita, Redondo Beach, Calif.  
*South Coast, Calif.*—Patty Jones Jenness (Mrs. R. E.), 1800 Commodore Rd., Newport Beach, Calif.  
*Tucson, Ariz.*—Marilyn Kaemmerle Quinto, 7111 N. Edgewood Pl., Tucson, Ariz.  
*Ventura County, Calif.*—Mrs. James Lloyd-Butler, 1816 N. C St., Oxnard, Calif.  
*Whittier Area, Calif.*—Mary McCarthy Hohne (Mrs. R. J.), 645 N. Bright, Whittier, Calif.



# Official CALENDARS

## COLLEGIATE CHAPTERS

Consult Fraternity Directory in this issue for addresses of National Officers

Central Office address is: 112 S. Hanley Rd., St. Louis, Missouri 63105

*All due dates are to be postmarked dates.*

### PRESIDENT:

- Send monthly letter to Province President postmarked not later than the 10th of each month, October through May.
- September 25—Arrange for fire inspection of premises by local authorities.
- October 15—See that annual report of the Chapter House Corporation has been filed with the Director of Chapter House Corporations and Province President.
- December 1—Send Fire Protection Affidavit *or explanation of unavoidable delay in sending it* to Assistant Director of Chapter House Corporations.
- February 10—Final date for election of officers.
- February 15—Final date for chapter nomination for Amy Burnham Onken Award; send letter of nomination to Province President.
- February 15—AAC of each chapter in province send in its nomination for the Chapter Service Award to the Province President.
- February 22—Send Officer Instruction Report to Province President.
- March 15-May 1—Elect three alumnae members to AAC.
- May 15—Final date for election of officers.
- May 30—Send Officer Instruction Report to Province President.
- Before September 1, write Province President of goals and plans for the year. (Include copy of summer letter to chapter members.)

### VICE PRESIDENT:

- December 1—Send Standards Chairman Report to Director of Chapter Programs.
- February 1—Make preparations for fraternity study and examination.
- March 20—Final date for fraternity examination.

### RECORDING SECRETARY:

- Correct IBM Membership List sent to you by Central Office and return to Central Office within *ten* days after receipt of form.
- Send to Province President within *three* days after any initiation a report that new membership cards have been placed in the card file.
- October 10—Send a copy of the chapter bylaws to the Province President and a copy to the Alumnae Advisory Committee Chairman.
- February 10—Correct IBM Membership List sent to you by Central Office and return to Central Office immediately.

### TREASURER:

- September—Send letter from Grand Treasurer and local letter on chapter finance (previously approved by Province President) to parents of actives and pledges as soon as school opens.
- Send Financial statements to Parents of Pledges who have been approved for initiation two weeks before the proposed "initiation" date.
- Send to Central Office:
  - Annual Budget Form BC-1 just as soon as it is prepared at the beginning of the fall school term. Do not wait until you send your first report.
  - Pledge and/or repledge fees with GT-1 form within two weeks after any pledging or repledging ceremony. Coordinate with the Pledge Supervisor who must send the pledge list.
  - Initiation fees with GT-1 form within three days after each initiation ceremony. Coordinating with the Corresponding Secretary who must send the initiation certificates.
- October through July—Monthly financial report on due dates in accordance with Treasurer's Manual to Central Office.
- October 15—Check for \$5.50 for treasurer's bond and Bound ARROW to Central Office.
- October 15—Delinquent Report covering members who started the school term with a balance owing to Central Office (copy to Province President).
- October 20—Send national dues of \$5.00 per active member to Central Office on GT-1 form listing members' names, and initiation numbers.
  - If initiated after due date member should pay national dues with initiation fees.
- January 15—Senior Application Blanks and Senior Dues for midyear graduates to Central Office.
- January 20—Send national dues of \$5.00 per active member to Central Office on GT-1 form listing members' names and initiation numbers.
- April 1-15—Request supplies for following year from Central Office.
- April 15—Send Senior Application Blanks and Senior Dues for Spring or Summer Graduates to Central Office.
- April 15—Contributions made payable to Pi Beta Phi Central Office for Harriet Rutherford Johnstone Scholarship Fund and Convention Hospitality Fund. Send checks for contribution to other Pi Beta Phi projects to the treasurers of the respective projects for the following:
  - Settlement School
  - Holt House

*Centennial Fund*—all contributions for Central Fund to be sent to Central Office. Checks to be made payable to: Pi Beta Phi Settlement School, with "Centennial Fund" written in the lower left corner of the check. Do not confuse with regular contributions to Settlement School. These should still go to the Treasurer of Settlement School. Send only Centennial contributions to Central Office in the above manner.

- June 30—Send delinquent report covering members leaving school with a balance owing to Central Office (copy to Province President).  
 June 30—Send Annual Balance Sheet with final report to Central Office.

#### CHAPTER MEMBERSHIP CHAIRMAN:

- Send to the Director of Membership within five days after any pledging the official reference blank with proper signatures for each girl pledged.  
 Send within two weeks after the close of the formal rush season a report to Province President on the result of rushing and pledging.  
 Send to the Alumnae Recommendation Chairman of the alumnae club concerned within ten days after any pledging a list of all girls pledged from the town or towns under that alumnae club's jurisdiction.  
 Send to Province President and Central Office the name and address of newly elected Chapter Membership Chairman and Assistant Membership Chairman within a month after the major rushing season.

#### SCHOLARSHIP CHAIRMAN:

- Within five days of her installation write a letter of introduction to her Province Scholarship Supervisor (copies to Province President and Alumnae Advisor).  
 Send monthly letter to Province Scholarship Supervisor (copies to Province President and Alumnae Advisor) by the 15th of each month, October through May. In first letter include plans for study and improvement of scholarship.  
 October 15—Send Scholarship Program to Province Scholarship Supervisor (copies to Province President and Alumnae Advisor).  
 November 10—Send Scholarship Blank #3, Revised 1963, for Spring Semester or Quarter to National Scholarship Chairman, Province Supervisor, and Province President.  
 February 25—Send Application for Scholarship Achievement Certificate to National Scholarship Chairman.  
 February 25—For chapters having quarter system send Blank #3, Revised 1963, for Fall Quarter to National Scholarship Chairman, Province Supervisor, and Province President.  
 March 25—Send revised scholarship program to Province Supervisor (copy to Province President).  
 March 25—For chapters having semester system, send Blank #3, Revised 1963, for Fall semester to National Scholarship Chairman, Province Supervisor, and Province President.  
 April 25—For chapters having quarter system, send Blank #3, Revised 1963, for Winter Quarter to National Scholarship Chairman, Province Supervisor, and Province President.  
 June 10—Send Blank #4 and #5 to National Scholarship Chairman (copy to Province President).

#### PANHELLENIC DELEGATE

- October 1—Final date for Semi-Annual Report to National Panhellenic Conference Delegate.  
 April 15—Final date for Annual Report to National Panhellenic Conference Delegate.

#### CORRESPONDING SECRETARY

- Notify Province President and Central Office immediately when changes in chapter officers are made.  
 Send initiation certificates to Central Office within three days after initiation. Coordinate with chapter treasurer who must send GT-1 form with the initiation fees.  
 October 1—Send name and address of president of Mothers' Club to Central Office.  
 October 1—Send chaperon card and chaperon data blank to Chairman of Committee on Chaperons.  
 October 15—Send F.S.&E. Blank #105 to Province Supervisor of Fraternity Study and Education.  
 October 1—Send first report to Chairman of Committee on Transfers and carbons of Introduction of Transfer Blanks to same.  
 February 10—Send F.S.&E. Blank #105 to Province Supervisor of Fraternity Study and Education.  
 February 10—Send complete officer list to Central Office and Province President.  
 March 10—Send second report to Chairman of Committee on Transfers.  
 May 1—Send Chapter Annual Report to Central Office.  
 May 15—Send complete officer list to Central Office and Province President.

#### PLEDGE SUPERVISOR:

- Send list of pledges with parent's or guardian's name and address on required blank to Central Office and Director of Membership within five days after pledging or repledging. Coordinate with chapter treasurer who must send GT-1 form with pledge fees.  
 October 15—Those with fall pledging send copy of program, plans and local pledge book to Province President (copy to Director of Chapter Programs).  
 December 20—Deadline for pledge examination for chapters having fall pledging.  
 January 15—Those with deferred pledging send copy of program, plans and local pledge book to Province President (copy to Director of Chapter Programs).  
 April 15—Send evaluation of program to Province President (copy to Director of Chapter Programs).  
 April 20—Deadline for pledge examination for chapters having deferred pledging.

#### PLEDGE SPONSOR:

- October—Send Grand Council letter and chapter letter (previously approved by Province President) to parents of pledges as soon after pledging as possible.  
 January 15—Those with deferred pledging send Grand Council letter and chapter letter as above.

#### PLEDGE PRESIDENT.

- November 15—Send letter to Province President.  
 March 15—For those with deferred pledging, send letter to Province President.

**PROGRAM CHAIRMAN:**

- October 15—Send content of program for first semester to Director of Chapter Programs (copy to Province President).  
 November 10—Send report on Pi Phi Night #1 to Director of Chapter Programs (copy to Province President).  
 January 27—Send report on Pi Phi Night #2 to Director of Chapter Programs (copy to Province President).  
 February 15—Send content of program for second semester to Director of Chapter Programs (copy to Province President).  
 March 10—Send report on Pi Phi Night #3 to Director of Chapter Programs (copy to Province President).  
 April 27—Send report on Pi Phi Night #4 to Director of Chapter Programs (copy to Province President).

**ACTIVITY CHAIRMAN:**

- November 1—Final date for report to Province President.  
 March 1—Final date for report to Province President.

**HISTORIAN:**

- Send to the Province President within three days after any initiation a report that names of new initiates have been recorded in the Record of Membership Book.  
 February 10—Send *carbon* copy of first semester's Chapter History to National Supervisor of Chapter Histories.  
 May 15—Send *carbon* copy of Chapter History to National Supervisor of Chapter Histories. (The History itself is taken to Convention delegate.)

**ARROW CORRESPONDENT:**

- For full details and instructions, see ARROW Correspondent Calendar for current year, in Manual for ARROW Correspondent.  
 October 10—For Winter ARROW. Send to Editor of ARROW pledge list from chapter's fall rush, Fraternity Forum article, news, features, pictures.  
 February 15—Send list of initiates or persons qualified for initiation.  
 July 15—For Fall ARROW. Send to Editor of ARROW any news and features available, pictures, etc.

**MUSIC CHAIRMAN:**

- November 1—Send letter to National Music Chairman.  
 March 15—Send letter to National Music Chairman.

**PHILANTHROPIES CHAIRMAN:**

- May 1—Send to Chairman of Settlement School Committee a copy of the Settlement School Program for consideration for the May L. Keeller Award.

**MAGAZINE CHAIRMAN:**

- Send orders to Pi Beta Phi Magazine Agency as received.  
 November 15—Send Christmas gift subscriptions to Pi Beta Phi Magazine Agency to ensure gift card delivery by December 25.

**PI PHI TIMES REPORTER**

- November 10—Send material to Province Coordinator.  
 January 31—Send material to Province Coordinator.  
 May 1—Send material to Province Coordinator.

**APPLICATION FOR FELLOWSHIP, SCHOLARSHIPS, AND LOANS:**

- Blanks and Information on how to make application for scholarships may be obtained from Central Office.  
 January 15—Letter of Application for Pi Beta Phi Fellowship dues to Grand President.  
 March 15—Summer Craft Workshop Scholarships.  
 Assistantship Scholarships (work scholarships) write to:  
 Mrs. Floyd Thorman, Chairman Settlement School Committee, 1221 Elm St., Winnetka, Illinois.  
 Virginia Alpha Scholarship write to:  
 Mrs. Black Massenburg, 5608 Purlington Way, Baltimore, Maryland.  
 April 15—Application for Harriet Rutherford Johnstone Scholarship due to Grand Secretary.  
 April 15—Letter of Application for California Alpha Scholarship due to Mrs. Richard Madigan, 76 Belbrook Way, Atherton, California.  
 April 15—Application for Ruth Barrett Smith Scholarship due to Grand Alumnae Vice President.  
 April 15—Application for Junior Group Scholarships due to Director of Alumnae Programs.

**DATES TO BE OBSERVED BY ENTIRE CHAPTER:**

- January 9—Chapter Loyalty Day.  
 April 28—Founders' Day to be celebrated with nearest Alumnae Club.

**ALUMNAE**

Due date for reports are to be postmarked dates. Consult Official Directory of this Issue of names and addresses of National Officers.

**PRESIDENT:**

- November but no later than February 1—Elect Alumnae Club Recommendations Committee Chairman and appoint at least 2 other members to serve from February 20 to February 20 of following year.



February 20—Send name and address of Recommendations Chairman to Central Office no later than February 20, so that it will appear in Rushing Directory of Summer ARROW. If not received name of Club Pres. will be listed.

March 1—Election of club officers to be held at the regular March meeting; said officers to take office at the close of the fiscal year.

April 15—Send five Annual Report Questionnaires to officers as directed.

May—Installation of new officers at regular club meeting.

#### CORRESPONDING SECRETARY:

Must be recipient of THE ARROW.

July 15—Send In Memoriam notices to Central Office for Fall ARROW.

October 15—Send In Memoriam notices to Central Office for Winter ARROW.

November 10—Mail club year book or program roster with program plans (page 23 of club President's Notebook) to the Grand President, Grand Alumnae Vice-President, Grand Vice-President of Philanthropies, Director of Alumnae Programs and Alumnae Province President.

January 15—Send In Memoriam notices to Central Office for Spring ARROW.

March 15—Send In Memoriam notices to Central Office for Summer ARROW.

May 15—Send Letter with club news to Alumnae Club Editor for Fall ARROW.

May 20—Send new officer list to Alumnae Province President and Central Office. (If you wish this information in the Summer ARROW, list must arrive in Central Office by April 1.)

#### TREASURER:

October 15—*Deadline* for filing Form 990 with Director of Internal Revenue for your district.

November 15—Send national dues and receipts to *Central Office* and as collected throughout the year.

April 1—Treasurer send national dues to Central Office. Dues must be received by this date to be included in current year's total.

April 30—*All*—donations to funds should be mailed to Central Office by this date in order to count for current year.

Pi Beta Phi Settlement School

Emma Harper Turner Memorial Fund

Holt House

Harriet Rutherford Johnstone Scholarship Fund

Junior Group Scholarship

Convention Hospitality Fund

*Centennial Fund—Be sure checks for the Centennial Fund are made payable to: Pi Beta Phi Settlement School with the notation: for "Centennial Fund" in the lower left corner of the check. These contributions must be sent to Central Office. Refer to letter from Director of Central Office for detailed instructions.*

Make club check covering total contributions payable to Pi Beta Phi Central Office. Check must be accompanied by GT-2 Form showing club's apportionment to desired funds.

Checks payable to Arrowcraft Shop are sent to Pi Beta Phi Arrowcraft Shop, Gatlinburg, Tennessee.

May 20—Send Audit slips as directed.

#### RECOMMENDATIONS CHAIRMAN:

November 15, and March 15—Send report to Director of Membership.

#### MAGAZINE CHAIRMAN:

November 25—Send Christmas subscriptions to Pi Beta Phi Magazine Agency to ensure Christmas gift card delivery by December 25.

#### HOUSE CORPORATION TREASURERS

September—Send annual reports and \$5.00 fee for Treasurer's bond, payable to "Pi Beta Phi Fraternity," to Director For Chapter House Corporations.

Send copy of report to Province President concerned.

#### DATES TO BE OBSERVED:

January 9—Chapter Loyalty Day.

April 20—Founders' Day—to be celebrated with nearest active chapter or chapters.

# Supplies OF THE PI BETA PHI FRATERNITY

Unless otherwise designated (with price quotation), the supplies listed below will be furnished free wherever need of them is established.

## ORDERS SHOULD BE ADDRESSED AS FOLLOWS

### TO GRAND PRESIDENT for:

Blank Applications for Pi Beta Phi Fellowship  
Blank charters  
Blank notification of fines to Chapter President  
Blank notification of fines to Grand Treasurer  
Voting blanks for chapters on granting of charters  
Voting blanks for Grand Council

### TO GRAND ALUMNÆ VICE PRESIDENT for:

Blank applications for alumnae club charters  
Charters for alumnae clubs

### TO GRAND SECRETARY for:

Cipher and Key  
List of allowed expenses to those traveling on fraternity business  
Instructions to petitioning groups

### TO MANGEL, Florist, Chicago, Ill., for:

Pi Beta Phi Wine Carnations (Write for prices).

### TO PI BETA PHI CENTRAL OFFICE, Midvale Bldg., 112 S. Hanley Rd., St. Louis, Mo. 63105

#### Accounting Forms:

Bill Book—35¢; T. R. Form—50¢; Receipt Books—75¢  
Alumnae Advisory Committee Manual, \$7.50  
Alumnae Advisory Officers Lists  
Alumnae Club Duties of Officers  
Alumnae Club Officers List  
Alumnae Club President's Notebook Pages, \$2.50  
Alumnae Club Receipt Book (triplicate receipts, no charge)  
Alumnae Committee Recommendations Manual, 75¢  
Alumnae Delegate Manual, 50¢  
Alumnae GT-2 Form for dues and contributions  
Alumnae Magazine Chairman Manual, 50¢  
Alumnae Panhellenic Manual of Information, 50¢  
Affiliation Ceremony (chapter)  
Application for Fraternity Scholarships

ARROW (From old files) . . . price to chapters for completing archives, 50¢

#### Blank.

Affiliation and Transfer  
Introduction Transfer  
Approval for Affiliation  
Note of Affiliation  
Annual Report, due May 1  
Broken Pledge  
Chaperon  
White card to be sent in fall to chairman  
Blank for Data on Chaperon  
Application Blank for Chaperon  
"The Relations Between a Chapter and Its Chaperon"  
Uniform Duties of Chapter House Chaperon  
Chapter Officer Lists  
Contents of Archives List  
Credentials to Convention  
Dismissal and Reinstatement Blanks  
Automatic Probation  
Automatic Dismissal  
Dismissal  
Expulsion  
Honorable Dismissal  
Reinstatement  
Fraternity Study and Education Blanks, #105, #205, #305  
GT-1 forms for all national fees  
Initiation Certificates  
Rushing:  
Acknowledging letter of Recommendation 100 for 60¢  
Information Blank from State Membership Chairman (to chapter)  
Request for Information from State Membership Chairman (to chapter)  
Confidential Reference Information, 1¢ each  
Scholarship Blanks, #3, #4  
Senior Applications for Membership in Alumnae Dept.  
Book of Initiates' Signatures (formerly called Bound Constitution) \$5.00 (Before ordering chapters must have permission from Province, or Visiting Officer)  
Book of Pledges' Signatures, \$5.00  
Book Plates, \$1.50 per 100  
Candlelighting Ceremony  
Cards—for ordering supplies from Central Office, 1¢  
Cards—Data on Recent Graduates, 1¢ each

## Centennial Guard Available

A special Centennial Guard for Pi Phi badges is now available to members of Pi Beta Phi.

The guard is a tiny Arrow with the numeral "100" on the shaft.

It is available in 10k gold for \$3.50 or in durable gold plate for \$1.75. There will be an additional 10¢ charge for postage and handling, plus city and state taxes where applicable.

The guards may be ordered from the Pi Beta Phi Central Office. Mail the orders to:

PI BETA PHI CENTRAL OFFICE  
112 South Hanley Road  
St. Louis, Missouri 63105

### HAVE YOU MOVED OR MARRIED?

We must have *all* requested information so please complete *in full*.

Mail this slip to the PI BETA PHI CENTRAL OFFICE,  
(Please leave label on reverse side when mailing this form.)  
112 South Hanley Road, St. Louis, Missouri 63105

MARRIED NAME .....  
(Print Husband's Full Name, Please)

MAIDEN NAME .....

PRESENT ADDRESS .....

Street

City

State (Include Zip Code)

PREVIOUS ADDRESS .....

Street

City

State

Divorced

Remarried

Chapter ..... Date of Initiation .....

If you are now an officer in the Fraternity, please check and name:

National ..... Club .....

Province ..... A.A.C. ....

House Corp. Treas. .... State Membership .....

(Continued from opposite page)

Chapter File Cards 3 X 5 inches (in lots of not less than 100), white, salmon and blue, 35¢ per 100  
Chapter File Instruction Booklet  
Chapter President's Reference Binder Material, \$2.50  
Constitution—Write for information and price

Dismissal Binder, \$4.25  
Financial Statement to Parents of Pledges  
Flashlights and Batteries, 65¢ each—\$7.80 per dozen  
Historical Play, I. C. Sorosis, 50¢  
Historian's Binder, \$7.00  
Historian's note-book paper—1¢ per sheet; sheet protectors—2¢ ea.  
Holt House Booklet, 50¢  
House Rules for Chapters  
How to Study Booklet, 50¢  
Initiation Ceremony, 15¢ each, \$1.50 per dozen  
Initiation Certificates (Embossed) Lost ones replaced, 80¢ each  
Jewelry Order forms, 1¢ each  
Letters to Parents of Pledges

Manuals for Chapter Officers: For price, see Supply List or write Central Office  
Activities Chairman Censor, Ceremonies, Chapter Manual, Delegate, Guide for Constitutional Readings, Historian, House Manager, Magazine Chairman, Pi Phi Times Reporter, Pledge Sponsor, Policies and Standing Rules, Program Chairman, Publicity, Recording Secretary, Recommendations Chairman, Scholarship, Settlement School, Social Chairman, State Membership Chairman, Treasurer, Vice President—Social Usage ("As Others Like You")  
President (loose-leaf leather cover) \$7.70, notebook pages, \$2.50  
Pledge Supervisor (loose-leaf leather cover) \$4.00, notebook pages, \$2.50  
Manuals for National Standing Committees:  
Chaperon, Chapter House Planning & Building, Music, Publicity, 50¢ each  
"My Seven Gifts to Pi Beta Phi" 5¢ each, 50¢ per dozen  
NPC—"Know Your NPC," 15¢

NPC—Manual of information—50¢  
Outline for By-Laws of Active Chapters  
Pi Phi Party Song Books, 50¢ each  
Pi Phi Times Bulletins, 75¢  
Pledge Book—30¢. A copy is furnished to each pledge without charge. The 30¢ price is a replacement price for sale to members.  
Pledge Ritual, 20¢ per dozen  
Pledging Ceremony, 10¢ each, \$1.00 per dozen  
Record of Membership Book, full leather \$10.00. (Before ordering, chapters must have permission from Province President or Visiting Officer.)  
Recording Secretary's Book, \$6.00 (For minutes of meetings)  
Ribbon: 3 inch ribbon—64¢ yd. ½ inch ribbon—16¢ yd.  
Ritual, 20¢ per dozen  
Robes for initiation, \$7.00 (President \$9.00) 3 weeks notice  
Robe Pattern for model initiation gown, 35¢  
Robert's Rules of Order—\$3.75  
Roll Call of chapters (one is included with each Pledge Book ordered)  
Scholarship Applications:  
California Alpha Fund  
Ruth Barrett Smith  
Harriet Rutherford Johnstone  
Junior Alumnae Group  
Scholarship Plaque—  
Order through Central Office  
Senior Farewell Ceremony  
Settlement School Booklet, 50¢  
Program—"It Could Happen Here"  
Program—"A Visit to Settlement School"  
"Shining Things of Pi Beta Phi," 60¢ each  
Stationery  
Official ARROW letter (yellow), 15¢ per 25 sheets  
Official Correspondence Stationery (write Central Office for price).  
All crested paper ordered directly from Balfour.  
Symphony, 30¢

(Not all supplies handled in the Central Office are listed. Write for further information if you wish supplies not listed.)  
Include postage on all items with prices quoted.

Postmaster: Please send notice of Undeliverable copies on Form 3579 to Pi Beta Phi, 112 S. Hanley Road, St. Louis, Mo. 63105



# CENTENNIAL PRODUCTION

Curtain going up . . .  
House lights are dimmed . . .  
The overture is starting . . .

**THE PRODUCTION OF THE PI BETA PHI ART  
AND CRAFT CENTER IS ABOUT TO BEGIN!**

Thank you for your support of the Centennial Fund which has resulted in this presentation. We predict a long and successful run, as all members of Pi Beta Phi continue to support the national philanthropy.