

THE ARROW

OF PI BETA PHI

WINTER 1974



Season's Greetings

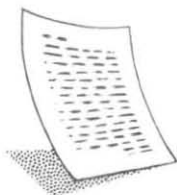

Dear Editor ...

So I wish you luck, and don't worry about your readership. You can't do anything about it.

Elinor Jacobs Green
Washington Alpha
Scottsdale, Ariz.

OOPS!

Having attended the University of Southern California for four years and dating a Pi Phi during that time, I had the opportunity to learn the spelling of Pi Beta Phi. Someone in your organization however never had the opportunity to familiarize themselves with my fraternity (one of the nation's strongest) Phi Gamma Delta.

I recently married the Pi Phi mentioned above and in reading her Summer 1974 issue of *The ARROW* under "Fraternity Sweethearts" noticed Anne Eginton—Ohio Beta—Figi Island Queen. The correct spelling is FIJI and is our recognized national nickname. I realize that Pi Phis and FIJIs aren't notoriously close at USC or nationally (just by looking at your sweetheart section) but please give us a little credit when we deserve it.

Russell D. Childrey
Fountain Valley, Calif.

→ Our apologies to FIJI Childrey and any other FIJIs who might have eagle-eyed our error. msf

At Least One Reader

In response to your question, I read *The ARROW* and like the nature of material presented. I think you have a good balance of material.

The Summer *ARROW* was especially interesting to me because of the article "SCAN Offers Help To Abusive Parents." A good friend is about to head up a new child abuse program and would like to contact Sharon Pallone. Incidentally, I happen to know Sharon, having been a Mississippi Alpha Pi Phi when she was our counselor. I was interested to learn where she went from there. Can you help me with her address? Thank you.

Nancy Ramsay Holderer
Mississippi Alpha
Gulfport, Miss.

→ We helped. You're welcome. msf

But We'll Keep Trying!

As the editor of the Arizona Cactus-Pine Girl Scout Council, and knowing (expletive deleted) that $\frac{3}{4}$ of the leaders of troops don't read, I recognize your plight. I confess I don't read much of it (*The ARROW*). I'm a Washington Alpha 1939 or '40, I don't remember.

I, for one, enjoy seeing the pretty or VERY SMART girls that get plaudits for Pi Phi . . . I do think the exceptional deeds about any of our actives (other than Beauty Queens) should be played up.

The magazine has always been dull, mainly because you have such a huge readership and you cannot cover everything. I'm just a middle-aged broad who is a budding free-lance writer (at age 55 yet!) but I write principally on cooking, which I do best.

→ Is this a bouquet or barb? We're not sure, but we thank Elinor for reading at least something in *The ARROW*. msf

They Love Francee

California Eta chapter would like to express our sincere gratitude to Francee Hoeltgen for the hard work and Pi Phi love she has given us. We are thankful for all she has taught us and the devotion for Pi Phi she has shown us. We can never express how much her love has meant to us. We are forever grateful.

Michaela Kelley
California Eta

→ Our graduate counselor program is one of the best, and those who work with new chapters find a challenge of utmost importance. They always meet that challenge with grace, humor, and love. A dip of our arrow to each of them. msf

Some Suggestions

I'd had a long day at work today and found it such a pleasure to relax with *The ARROW*. After reading it from cover to cover, I felt the urge to write to you of my thoughts.

As an active member of Pi Beta Phi, I gained many insights into myself through friendship and responsibility. Presently I am living in Florida and feel the loss of my close friendships so distant from me. I therefore enjoy reading the chapter notes, hoping to hear of my chapter's news.

The "voice" of Pi Beta Phi past, present, and future is found in these chapter notes. Notice of chapter cheerleaders, Homecoming Queens and the like are fine, but superfluous when one considers the impact *ARROW* correspondents *could* have.

I was particularly impressed with the article from New York Gamma (page 28, Summer, 1974). Here lies the "voice" of Pi Beta Phi. They stated a problem felt on many campuses and resolved it. How many other chapters must continually reaffirm their meaning and "raison d'etre"? Sharing solutions in this way *is* profitable.

I propose the following: let us use *The ARROW* as a sounding board for innovative ideas in meeting today's challenge to the fraternity system. *ARROW* correspondents, re-evaluate the responsibilities of your office. You are writing to Pi Phis young and old across the country. Perhaps there is a need for you to communicate something of a more meaningful nature.

Regardless of change, I will continue to look forward to reading my *ARROW* in the years to come.

Mary Best
Colorado Gamma
Daytona Beach, Fla.

THE **Arrow** OF PI BETA PHI

VOLUME 91

WINTER, 1974

NUMBER 2

OFFICIAL ORGAN OF THE

Founded



PI BETA PHI FRATERNITY

1867

FOUNDERS OF THE FRATERNITY

Emma Brownlee Kilgore (1848-1924)
Margaret Campbell (1846-1936)
Libbie Brook Gaddis (1850-1933)
Ada Bruen Grier (1848-1924)
Clara Brownlee Hutchinson (1850-1931)
Fanny Whitenack Libbey (1848-1941)

Rosa Moore (1848-1924)
Jennie Nicol, M.D. (1845-1881)
Inez Smith Soule (1846-1941)
Fannie Thomson (1848-1868)
Jennie Horne Turnbull (1846-1932)
Nancy Black Wallace (1846-1918)

Office of Publication:

7730 Carondelet, Suite 333, St. Louis,
Mo. 63105

Staff

ARROW Editor

Marilyn Simpson Ford (Mrs. William
W. Jr.), 268 Underwood Dr., N.W.,
Atlanta, Ga. 30328

Alumnæ Club Letters Editor

Evelyn Long Fay (Mrs. Kevin J.), 1006
San Roque Road, Santa Barbara, Calif.
93105

From Pi Phi Pens

Eleanor Bushnell Lehner (Mrs. George
F. J.), 1005 Riverhills Dr., Temple Ter-
race, Fla. 33617

Exchanges

Marianne Reid Wild (Mrs. Robert),
2021 Belmont Rd., N.W., Washington,
D.C. 20009

Arrow File and In Memoriam

Pi Beta Phi Central Office, 7730 Caron-
delet, Suite 333, St. Louis, Mo. 63105

Contents

Dear Editor	<i>Inside Front Cover</i>
Off The ARROW Hook	4
Call To Convention	5
Convention Information	6
Convention Committee	8
Convention Hotel and Travel Reservation Form	9
Nominating Committee Information	11
1974 National Award Winners Named	13
News of Arrowmont and Arrowcraft	21
What Others Are Saying	37
Campus Sights and Sounds	49
Picture Section	
Province ABO Winners	82
Province Chapter Service Winners	84
Scholarships	86
Pearls of The ARROW	88
Mortar Board	89
Campus Leaders	91
Chapter Reports	105
Pi Beta Phi Initiates	116
Lost Pi Phis	119
In Memoriam	126
Fraternity Directory	127
Alumnæ Department Directory	133
Official Calendars	139

☛ THE ARROW is printed Fall, Winter, Spring and Summer by Pi Beta Phi Fraternity at the press of George Banta Company, Inc., Curtis Reed Plaza, Menasha, Wis.

☛ Send change of address notice and correspondence of a business nature to Pi Beta Phi Central Office, 7730 Carondelet, Suite 333, St. Louis, Mo. 63105.

☛ Correspondence of an editorial nature is to be addressed to the editor, Mrs. W. W. Ford, Jr., 268 Underwood Dr., NW, Atlanta, Ga. 30328.

☛ Second class postage paid at St. Louis, Missouri, and at additional mailing office.

Printed in the United States of America

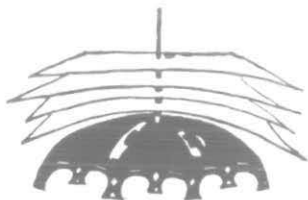

off the *Arrow hook*

Apathy—thy name is Pi Phi! In the spring issue of *The ARROW* (page 10), was a request for opinions, pro and con, concerning possible changes in the Pi Beta Phi ritual. Maurine Stuart Dulin, chairman of the Ritual and Ceremonies Revision Committee, says, "In spite of all the sound and fury at Convention about the need to revise our rituals, etc., only nine replies have come to me." So we try again—SEE PAGE 28—AND RESPOND!!!

And we have come to the conclusion that absolutely every Pi Phi loves *everything* about *The ARROW*, with only one or two exceptions. At least we've had very little response to our invitation to express your desires about your magazine. Either everyone loves it—or no one reads it—and we prefer the former!

By the time you receive this issue, Pi Beta Phi will have added another new chapter to the roster—Indiana Eta at Indiana University-Purdue, in Fort Wayne, Ind. As usually happens, the timing is such that we won't have the story until the spring issue, but we do have the information about the pledging this time. In the meantime, congratulations and welcome to Indiana Eta.

Lisa Grable, Virginia Gamma, has asked us to tell all her chapter alumnae that Virginia Gamma's Golden Anniversary celebration is coming up and that they want as many as possible to return for the fun. The date has been tentatively set for the weekend of March 8, 1975, and she suggests that alums send inquiries about definite plans to Pi Beta Phi House, Anniversary, Richmond Road, Williamsburg, VA 23185.

Our favorite photographic artist is in the news again. Imogen Cunningham, charter member of Washington Alpha and a world-famed photographer, has been given the University of Washington Alumni Association's highest honor—"Alumna Summa Laude Dignata." "I always wondered who the dickens thought of it," she said with her usual sharp wit when asked how it felt to be thus honored. Imogen lives in San Francisco, very much in the present, where most of her friends these days are between 18 and 20. And she still says, as she has for many years, that her greatest photograph is "the one I'm going to take tomorrow." The October 21 issue of *Newsweek* also featured our Imogen, on page 67, in a box entitled "Imogen Cunningham: The Queen." Among other flattering comments, the article calls her "more active and inventive than ever at 91," and "Museums and publishers cry for her work."

We're sure it will be of interest to some that Susan Shea Hinman, Illinois Beta-Delta, won a major bridge title in July. Susan, in partnership with Patricia Callahan of Monterey, Calif., won the Women's Pairs Championship at Bridge Week in Los Angeles by besting a field of 474 pairs in the two-day event. Now that's some kind of bridge playing!

If you read nothing else in this issue, and we certainly hope that isn't the case, we wish all collegiate Pi Phis would read the article on page 54 entitled "What's Wrong with 'Little Sister' Groups?"

From *Pioneer Proverbs*—"One who thinks he can live without others is mistaken; But he who thinks others cannot live without him is more mistaken."

Call To Convention

COME TO MIAMI IN '75!

JOIN US AT OUR 50th CONVENTION. CELEBRATE A GOLDEN ANNIVERSARY IN THE GOLDEN SUNSHINE OF FLORIDA FROM JUNE 22 to 27 AT THE DORAL COUNTRY CLUB.

RENEW OLD FRIENDSHIPS. ENJOY NEW ONES. PARTICIPATE IN PLANNING THE FUTURE OF PI BETA PHI.

WE LOOK FORWARD TO SHARING THIS SPECIAL TIME WITH YOU.

THE GRAND COUNCIL OF PI BETA PHI
ELIZABETH TURNER ORR—GRAND PRESIDENT

Miami's Torch of Friendship symbolizes the brotherhood of nations of the Western Hemisphere. Located in Bayfront Park, the monument, which bears the flags and seals of 22 nations and an 18 foot torch with eternal flame, was rededicated in 1964 in honor of the late President John F. Kennedy. Florida Pi Phis extend the torch of friendship to all Pi Phis attending the 50th biennial Convention! (Dept. of Publicity and Tourism photo.)

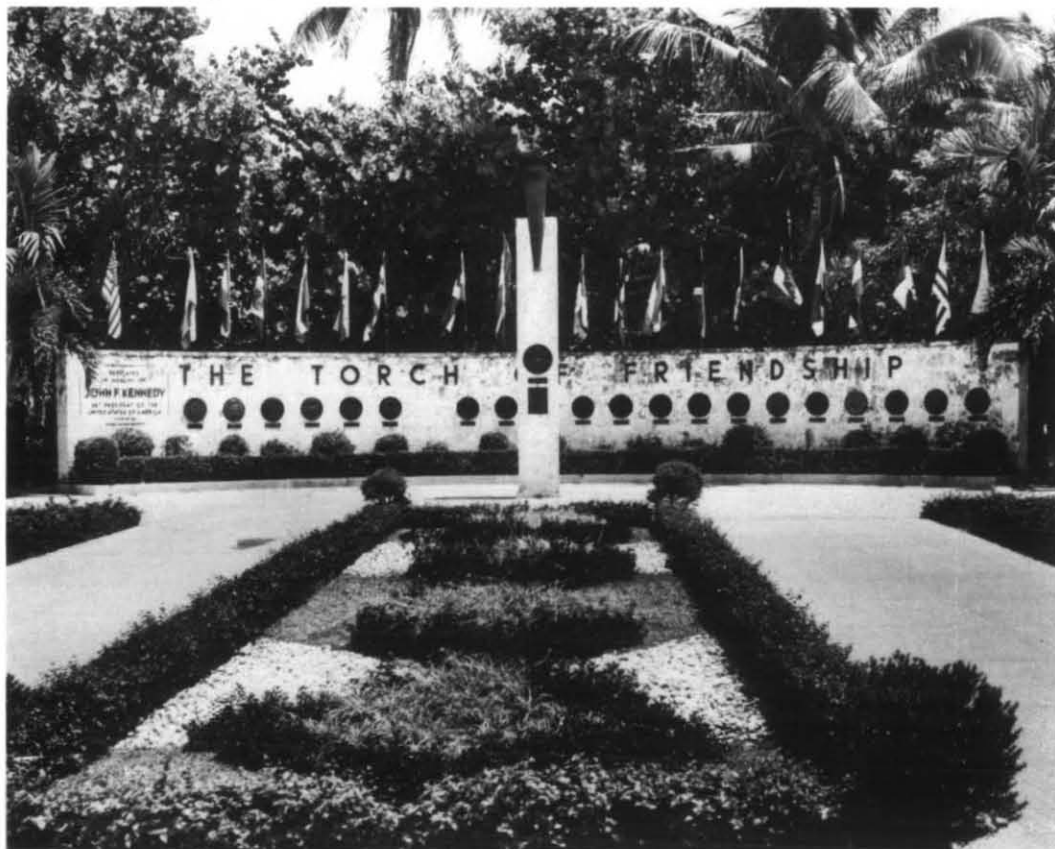

CONVENTION INFORMATION

The 50th Biennial Convention of Pi Beta Phi Fraternity will be held at the Doral Country Club and Hotel, 4400 N.W. 87th Avenue, Miami, Florida 33166, from June 22 (Sunday) to June 27 (Friday), 1975.

Convention Committee

- Local Convention Chairman—Betty Larzelere Thorpe (Mrs. George W.) 660 Grand Concourse, Miami, Florida 33138
Hospitality Chairman—Mabel Bennett Griley (Mrs. Victor P.) 1674 Nocatee Drive, Miami, Florida 33133
Registration Co-Chairmen—Celeste Dorney Singleton (Mrs. J. B.) 6600 S.W. 79th Avenue, Miami, Florida 33143; & Jayne Rapp Dunker (Mrs. H. H.) 805 Paradiso Avenue, Coral Gables, Florida 33146
National Convention Guide—Jane Hammans Miller (Mrs. G. R.) 4815 Crestwood Drive, Little Rock, Arkansas 72207

Hotel Information

- Full American Plan Rates (includes room, meals, tax and 15% gratuity.)
Single Room—\$38.25 per person, per day.
Double room—(with twin beds) \$27.50 per person, per day.
American Plan Rate begins with Dinner on Sunday, June 22, and ends with Breakfast on Friday morning, June 27, 1975.

Individual Meal Tickets

Will be available at the Registration Desk for Pi Phis who wish to attend certain meals, and for Pi Phis who are not guests at the hotel. Tickets must be purchased at least 24 hours prior to the time of the meal.

Breakfast—\$3.75; Luncheon—\$4.75; Dinner—\$7.00; Banquet—\$9.25. Prices include tax and tip.

Special Meal Events

Please check on the hotel reservation blank any special meal event that you are eligible to attend. If no check is made, your name will not be included on any of the special meals listed. All full time registrants attend all night-time meals.

Reception—June 22, 1975, 4:30 to 5:30 P.M. Hotel Main Lobby.

Dinner by Province—June 22, 7:00 P.M.

ABO-Chapter Service Award Breakfast—June 23, 7:30 A.M.—for all province and national ABO and Chapter Service Award winners.

Old Timers Luncheon—June 23, 12 noon—for all who are attending Convention for the third time or more.

Dinner by Chapters—June 23, 6:30 P.M. Historical Program to follow.

Canadian Breakfast—June 24, 7:30 A.M.—for all collegiate and alumnae members of Canadian chapters and others living in Canada.

Golden Arrow Luncheon—June 24, 12 noon—for all those who have been members of Pi Beta Phi for 50 years or more.

Arrowmont Dinner—June 24, 6:30 P.M.

Pi Phi Sisters Breakfast—June 25, 7:30 A.M.—for all Pi Phi sisters attending Convention together.

Honoraries Luncheon—June 25, 12 noon—for all members of Honorary groups such as Phi Beta Kappa, Phi Kappa Phi, Alpha Lambda Delta, Mortar Board etc.

Songfest Dinner—June 25, 6:30 P.M.—will be held by pool, weather permitting, program to include Song Contest.

Mother-Daughter Luncheon—June 26, 12 noon—for all Pi Phi Mothers and Daughters attending Convention together.

Awards Banquet—June 26, 7:00 P.M.—for all registrants, and those purchasing individual Awards Banquet ticket.

Transportation

Please read transportation information in Spring edition of ARROW concerning transportation from and to Miami International Airport.

Registration Information

Full Time Registration Fee—\$25.00 U. S. Currency, by May 21, 1975, no cancellations after June 7, 1975, except in case of emergency. Send payment with completed registration blanks to: Judy Dawson, Convention Travel Coordinator; P.O. Box 1248; Portland, Oregon 97201. Check made payable to Pi Beta Phi Convention. Payment of this registration fee is individual responsibility, not the responsibility of chapter or alumnae club.

Daily Registration Fee—\$6.00 per day, per person, meals not included. For those attending Convention on a part-time basis without hotel accommodation. Registration fee is required for all persons attending any meeting, workshop, or program. This fee to be paid at Convention.

Special Notice—Everyone must send reservation forms to Judy Dawson, Convention Travel Coordinator; P.O. Box 1248; Portland, Oregon 97201.

Epsilon Province Welcomes Convention Delegates

Convention Travel and Registration Is Simplified

A new service is being used for registration, travel, and hotel reservations for the 1975 Pi Beta Phi Convention. Judy Dawson, Portland, Ore., has been appointed Convention Travel Coordinator. All Pi Phis desiring any type of reservation for the Convention to be held at the Doral Country Club and Hotel in Miami, Fla., must send their checks and registration forms to her. Ms. Dawson will make airline and hotel reservations for the registrant and return confirmation of same. She will send the forms and the registration checks on to the registration committee in Miami.

Registration has become an increasingly difficult task for Pi Phi conventions. Our new travel coordinator will work closely with the registration committee and should be able to help all wishing to attend by securing the best travel service available at the least possible cost.

Convention Committee Are Busy Pi Phis

Two Florida Betas, one D.C. Alpha, and one Wisconsin Alpha have combined forces to make up the local Convention committee for Pi Beta Phi's 50th Biennial Convention in Miami, Fla. The Convention, hosted by Epsilon Province, promises to be a spectacular one in many ways, and all Pi Phis are invited and urged to attend.

Elizabeth Larzelere Thorpe, Florida Beta, has been named local Convention chairman. Betty lives in Miami Shores, where she has been active in PTA work for many years, and on the Travelers Aid Board for 9 years. She is a past member of the Committee on Fraternity Study and Examination, and was Province President from 1937-1940. Alumnæ club offices include the chairmanship of several committees, treasurer, and president.

Betty's mother was a member of Pennsylvania Beta, and her sister, Helen Larzelere Whittle, is a North Carolina Beta member.

Married to a newspaper advertising executive who later built and managed a radio station for twenty years in Miami, Betty has two children. George, Jr., is a Kappa Sigma, and Lynne is a Kappa Kappa Gamma. Both are married and living in Florida. Two sons for each make Betty a proud grandmother.

Hospitality

Born in Webster Groves, Mo., Mabel Bennett Griley, Florida Beta, has lived in Miami since her senior year in high school. She is well qualified to serve as Convention hospitality chairman, since she has served as membership chairman of the alumnæ club for many years and she says it's her "favorite job of all." She did serve as club president on two separate occasions.

In 1952 Mabel was the first woman invited to membership in the Dade County Grand Jury Association, a group composed of former Grand Jurors. She is a past president of the Miami Junior Woman's Club, a member and President's Aide in the Miami Woman's Club, and a member of the Guild of the Museum of Science. Her attorney husband, Victor, is a



Serving as the local Convention committee in Miami are, l. to r., Jayne Rapp Dunker and Celeste Dorney Singleton, co-registration; Betty Larzelere Thorpe, chairman; and Mabel Bennett Griley, hospitality.

Sigma Nu, while daughter, Madeline Griley Mahaffee, is a Kentucky Beta Pi Phi. They also have a married son who lives in Miami.

Registration

Serving as co-chairmen of registration for the Miami Convention are Celeste Dorney Singleton, D.C. Alpha, and Jayne Rapp Dunker, Wisconsin Alpha.

Celeste has been a Florida resident since 1948 and is doing a repeat of duties, since she helped with registration at the Miami Beach convention in 1954. She has been a delegate from the Miami Alumnæ Club to two other Conventions, which makes her eligible to attend the Old Timer's Luncheon next June. Celeste is married to a retired airline pilot and the Singletons have two daughters, Martha, living in Miami, and Patricia, a stewardess stationed in Atlanta.

Holding the office of recording secretary in two organizations is quite an undertaking, but Celeste does just that—in the Coco Plum Woman's Club and Miami City Panhellenic. In addition she manages a thrift shop for her church where many articles donated by Pi Phis are sold on consignment for the benefit of the alumnæ club.

Celeste is the daughter of a Golden Arrow Pi Phi, Edna Barnhill Dorney, Indiana Beta, and the sister of Joan Dorney Johnston, D.C. Alpha.

Jayne Dunker has traveled and lived around the world since her husband, now deceased, was an airline captain for 32 years. She's called Miami, New York, Hong Kong, San Francisco,

(Continued on page 75)

CONVENTION HOTEL & TRANSPORTATION RESERVATION FORM

All Pi Phis individually responsible for own registration fee.

Include check for Registration Fee: \$25.00
 Payable to Pi Beta Phi Convention
 No Later than May 21, 1975

Return to: Judy Dawson
 Convention Travel Coordinator
 P.O. Box 1248
 Portland, Oregon 97201

All rates are \$27.50 per day Full American Plan for double occupancy:
 \$38.25 for single. Rate includes 3% sales tax and 15% gratuity.

NAME			
Last	First	Maiden name, if married	Husband's Initial
HOME ADDRESS			
Street & Number		City	State Zip
MODE OF TRANSPORTATION: Air Car			
		Area Code-Phone #	Collegiate Province Alumnæ Province
Date Arriving	From	Title of Current Office Held _____	
Date Departing	To	Collegiate Delegate _____	
Please mail ticket to: (home address if possible)		Collegiate Alternate _____	
		Collegiate Visitor _____	
# of Past Conventions Attended		Alumnæ Delegate _____	
		Alumnæ Alternate _____	
If Past Nat'l. or Prov. Officer or Nat'l Comm., give Past Title(s)		Alumnæ Visitor _____	
		National Officer _____	
		National Director _____	
		Standing Committee _____	
		Province President _____	
		A. Province President _____	

All collegiate delegates are assigned roommates. All others check one of the following: Single (dependent upon availability) Twin

(Roommate preference)	Name	Address
I have no roommate	To be assigned	Desire non-smoking roommate

Chapter of Initiation Year

Alumnæ Club

IMPORTANT NOTE

Room and flight reservations will be made by Judy Dawson, Travel Coordinator. Acknowledgment and confirmation of reservations will be mailed to you upon receipt of reservation request. Reservations by May 21, 1975. No cancellations after June 7, 1975, except in case of emergency.

PLEASE CHECK MEALS YOU EXPECT TO ATTEND (explanation on pages 6 and 7.)

ABO-Chapter Service Award Breakfast	Mother-Daughter Luncheon
Canadian Breakfast	Dinner by Province
Pi Phi Sisters Breakfast	Dinner by Chapters
Old Timers Luncheon	Arrowmont Dinner
Golden Arrow Luncheon	Songfest Dinner
Honoraries Luncheon	Awards Banquet

Judy Dawson, Convention Travel Coordinator, of Portland, Oregon, will make all flight and room reservations for you. Your airline ticket will be bought for you at a reduced fare through a travel agency. Upon receipt of registration blank and the \$25.00 registration fee, acknowledgement and confirmation of reservation will be mailed to you. A check from you (or your chapter or alumnæ club) covering cost of air fare and hotel room and meal costs (\$27.50 per day FAP double, \$38.25 FAP single) should be returned by May 1, 1975 to Judy Dawson, Convention Travel Coordinator, P.O. Box 1248, Portland, Oregon 97201. Alumnæ delegates will be reimbursed by the Fraternity at Convention if such is due you. You will receive your airline tickets and/or hotel voucher approximately 2 weeks prior to your listed departure date. More information concerning this new service for all Pi Phis is given elsewhere in this issue of The ARROW.

ATTENTION! ATTENTION! ATTENTION!

CALLING ALL ACTIVE CHAPTERS, ALUMNÆ CLUBS, AND INDIVIDUAL MEMBERS OF PI BETA PHI FRATERNITY!

Nominations are now being requested for Grand Council Officers, Directors, and Province Officers. Terms will begin June, 1975, with election at the Miami Convention.

All Fraternity officers are elected for a two year term. Incumbent officers **must be renominated to be considered by the committee.** It is your responsibility and this is your opportunity to help select the persons you feel can best serve the needs of the Fraternity. Volunteers are encouraged.

NOMINATING COMMITTEE PROCEDURES

1. Composition of Committee: three alumnæ members (former officers) and three undergraduate members. Alumnæ members appointed by Grand Council; undergraduate members are the alternate delegates from the three cup-winning chapters from preceding year.

2. For 1973-75 the alumnæ members are: Madeleine Lafon, Chairman; Shirley Mann and Pat John. (For full names and addresses check directory of *The ARROW*.) Undergraduate members are appointed in the spring of Convention year.

3. *Procedures:*

- a. In the fall preceding Convention a form letter and blank are sent to a list of names of Pi Phis who have been recommended for Fraternity service. (Names are submitted by officers and by clubs and chapters.)
- b. All clubs, chapters, officers, and individual members are asked to submit additional names for nomination by Feb. 1 before Convention.
- c. The Nominating Committee, in advance of Convention, and whenever possible, invites candidates for province office to indicate willingness to be nominated or incumbents to be renominated for a specified office. (Nominations from the floor are in order once the slate has been presented at Convention.)
- d. Complete Nominating Committee assembles for Convention in advance of the opening session. Committee makes itself available for consultation with delegates and officers.
- e. Slate of officers is prepared with the whole Committee involved; slate is read at appropriate time for both the regular and alumnæ sessions.
- f. Effectiveness of procedures is reviewed annually.

The Nominating Committee functions as an independent group, and it has since its inception in 1962. It assures itself that all information on all candidates for office is considered and carefully noted. The Committee has earned a reputation for maintaining the strictest confidence and for making objective decisions. It is a fact that the undergraduate members participate 100% in the Committee's work at Convention and are not excluded from any of the discussions.

THE OBJECTIVE OF THIS COMMITTEE IS TO PROVIDE THE BEST QUALIFIED OFFICER GROUP TO MANAGE THE FRATERNITY AND TO ENSURE ITS PROGRESS.

Each Active, Alumnæ, Active Chapter, and Alumnæ Club is URGED to submit at any time of the year the names of members who are capable of furthering the goals of Pi Beta Phi for the generation of the '70s.

Officer Qualifications and Duties

Grand Council & Directors

1. Selected from alumnae in good standing with the Fraternity who have had previous officer experience and knowledge of current Fraternity programs and organization.
2. Visit chapters and alumnae clubs when necessary.
3. Attend Convention and all interim meetings at Fraternity expense.
4. Assist with extension and installations of new chapters.
5. Are capable of programming and administering Fraternity policies.

Province Presidents

1. Selected from alumnae in good standing with the Fraternity and who live in the province concerned.
2. Visit each chapter in their province for a minimum of two days each year.
3. Attend workshops and Convention at Fraternity expense.
4. Keep in close monthly touch with all chapters in their province and are available to advise at other times.
5. Work with actives, alumnae advisory committees, and chapter house corporations.
6. Advise Grand Council and Directors on the work of their chapters.
7. Coordinate chapter president's leadership workshop in the interim of Convention.
8. Submit reports to Grand Council, Directors, Convention and the Information Issue of *The ARROW* as directed.
9. Nominate chapters and individuals for national awards of the Fraternity.

Alumnae Province Presidents

1. Selected in same manner as Province Presidents.
2. Work with alumnae only, guiding and assisting alumnae clubs in their province.
3. Promote the organization of new clubs and Pi Phi pockets.
4. Visit clubs in their province in the interim of Convention.
5. Keep accurate records of alumnae club dues and contributions to national philanthropies.
6. Report to Grand Council, Directors, Convention and the Information Issue of *The ARROW* as directed.

My recommendations for National and Province Officers. 1975-76

Office: _____

First Name	Maiden Name	Married Name
Address _____		
Street	City	State
		Zip Code

Chapter _____	College	Alumnae Club
---------------	---------	--------------

Signature _____		
First Name	Maiden Name	Married Name

Chapter _____	College	Alumnae Club
---------------	---------	--------------

Please complete and mail by January 15, 1975 to:

Mrs. Thomas H. Lafon
7045 Maryland Ave.
St. Louis, Mo. 63130

Attach additional Nominations and/or personal comments



Jan Wilson, Oregon Gamma
National Chapter Service Award



Susan Smith, Texas Gamma
National ABO Award

1974 National Award Winners Named

Texas Gamma and Missouri Gamma chapters are "bustin' their buttons" these days, as they are the home chapters of Susan Smith, national Amy Burnham Onken Award winner, and Jan Wilson, national Chapter Service Award winner, for 1974. Both are selected as their province nominees for the awards, with the final selection being made by Grand Council at its annual meeting.

Susan Smith

Susan had the highest cumulative grade point average of any junior student at Texas Tech University. With a 4.0 average, she was chosen as one of the vice presidents of Phi Kappa Phi, an exceptionally high honor. She was also the winner of the Lubbock (Texas) Panhellenic Merit Scholarship, Pi Phi's Harriet Rutherford Johnstone Scholarship in 1973, and was voted the outstanding student in the French department for three semesters. She is a member of the national French honorary fraternity, Pi Delta Phi, winner of the first prize in

advanced poetry writing, and the second prize in advanced essay writing (both in French), and was recognized at the University Convocation for three years as the highest ranking student on campus.

Susan's high achievements did not end with scholarship. She participated in virtually all Panhellenic activities and all-university events. As a Pi Phi, one felt that Susan had her sorority at the very top of her list of priorities. She served as current events chairman, rush chairman, and president. According to her nominating papers, "... while serving as rush chairman, Susan, concerned about finding new and better ways of rushing, and with a feeling of great personal responsibility toward presenting a truer image of sorority life, devised a method of 'conversation' that is fast becoming a classic on our campus, and within other Panhellenic groups."

As the presiding officer of her chapter, Susan found much to challenge her. "While holding strong opinions herself, and being perfectly

(Continued on next page)

Award Winners . . .

(Continued from previous page)

capable of firm executive decision, Susan also exhibited the beautiful innate ability of seeing to it that all sides of an issue were scrupulously considered before any action was taken."

Susan's major field of study was Deaf Education, and she was an active volunteer working with deaf students, as well as with other voluntary organizations.

Her attributes are many, but above all is her ability to make life twice as much fun for all who know her. According to Pi Province President, Deanie Fulton Kepler, "Many lives are finer—characters strengthened, friendships extended, attitudes more caring and tolerant—thanks to the 24-hour example set by Susan Smith. We've all been touched by her warmth, her strict Christian code, her endless enthusiasm. Yes, Susan is pure of heart . . . we could ask for no finer representative of our ideals."

Jan Wilson

The second of Pi Beta Phi's two highest individual awards nationally is that given for chapter service.

Jan Wilson was chapter treasurer her junior year and president her senior year. As president she guided her chapter to the best year, in many ways, in the experience of the alumnae advisory committee. "Since Jan had always exemplified the ideals of Pi Beta Phi, she was most certainly a leader in promoting them as president."

On the Drury College campus, she was active in a number of organizations. She was a member of the Student Union Board of Governors for four years and served as vice president her senior year. She was president of Smith Residence Hall for upperclass women during her junior year and was vice president of the Interhalls Council the same year. She was a Drury Ambassador for two years and a member of the pom-pon squad. As an Ambassador, she was responsible for representing her college on many occasions and she did this in the gracious and unselfish way that was her custom. Drury President William E. Everheart notes that ". . . as an excellent student . . . and a young woman of exemplary character, (Jan) has added immeasurably to the life of the whole college."

One of Jan's innovations was to organize several work shops for training incoming officers, including those who served with her, as well as those who now hold office. She was a dependable officer who was honest and direct with her alumnae advisory committee. However, she never betrayed the confidence of the active members when fairness did not require such exposure.

Angie Busiek Bennett, former chairman of the Missouri Gamma AAC, says, "Jan is a girl with a strong religious faith which she maintained but never forced on others except by her own example. She promoted unity in the chapter by striving always to act on the decision of the majority in matters of chapter business. With a twinkle in her eye, Jan Wilson maintained her integrity and optimism and brought a new unity to Missouri Gamma. She exemplified the 'spirit' of Pi Beta Phi in the very best sense. We learned much from her beautiful example."

Is Named To Staff of Presidential Counsellor

Karen R. Keesling, Arizona Beta, has joined the staff of Presidential Counsellor Anne Armstrong, as Director of Women's Programs. In making the announcement, Counsellor Armstrong said, "I am particularly pleased that Karen brings to our office a combination of youth and an impressive record of accomplishment."

Patricia Sullivan Lindh, Special Assistant to the Counsellor for Women's Programs, expressed her delight in having the assistance of Karen Keesling. "Her experience in women's programs in government and in the academic world gives us a breadth of background that will greatly assist this office's efforts for the advancement of women."

Ms. Keesling has been executive secretary of the Secretary's Advisory Committee on the Rights and Responsibilities of Women at the Department of Health, Education, and Welfare. She has represented the committee in dealing with HEW officials, state and local, other Federal government officials, and with non-governmental women's organizations. She has represented the committee at the Citizen's Advisory Council on the Status of Women and

(Continued on page 64)



Barbara Normand Rewey and Pauline Hackett Burns present a check to Millard Rogers, Director of the Elvehjem Art Center on the University of Wisconsin-Madison campus. The check represents a percentage of the interest realized after the sale of the Wisconsin Alpha chapter house.

Alum Scholarships To Be Presented

Wisconsin Alpha, one of the first sororities to locate on the University of Wisconsin-Madison campus, in 1894, closed its doors three years ago. At Convention, 1975, scholarships for alumnae will be presented for the first time, made possible by interest income following the sale of the chapter house.

A committee was chosen from the Madison Alumnae Club to determine how the interest money should be spent. Based on a survey of Wisconsin Alpha alumnae, it was the consensus that something permanent should be established on the Madison campus as a tribute to Wisconsin Alpha's 80 years as a leader in the Greek system on the campus.

At the end of the first year of the Wisconsin Alpha Trust, June, 1974, 20% of the net income was given to Arrowmont, and 80% was donated to Elvehjem Art Center on the UW campus at Madison. The latter donation is being used to enrich the permanent art collection of the Center, the third largest campus art museum in the United States. An appropriate donor plate will be attached to the art object in recognition of Wisconsin Alpha's contribution.

At the end of the second year, June 1975, 80% of the income will be contributed to Arrowmont and 20% used for the Alumnae Continuing Education Scholarship. An alumnae committee has been established to administer the scholarship. Aileen Aylesworth Wel-

gan, former Omicron Alumnae Province President, is chairman of the committee. Serving with her are Pauline Hackett Burns and Lindsey Farnham Siegfried.

There are many reasons why a mature woman wishes to return to school, but such a return may often create or compound a hardship. For this reason, the scholarship funding will be made available to deserving Pi Phi alumnae.

Selection of recipients will be based on a number of criteria. These criteria are listed in the official announcement of the scholarships, found elsewhere in this issue of *THE ARROW*.

According to a letter sent by the scholarship committee to alumnae club presidents, "Since our founding in 1867, the sisters of Pi Beta Phi have discovered many new frontiers. As alumnae we face many new frontiers, and the new committee has been created to help conquer exciting new challenges."

Applications for the scholarship should be requested from Mrs. Welgan (see address in *ARROW* directory) and must be returned to her by March 15, 1975.

Pledges Present Creative Gifts

by LISA GRABLE, *Virginia Gamma*

Gifts for pledge supervisors are always a subject of special concern to pledge classes. The last two spring Pi Phi pledge classes at the College of Williams and Mary came up with creative ideas that were related in one way—they both used embroidery as the main ingredient.

Pi Phi was the subject of a quilt designed by the spring '73 pledge class. Each of the 25 pledges created a square of the quilt depicting a Pi Phi theme. Designs included an angel in the center of a heart formed of 25 darts, a square with each pledge's name, and a picture of the pledge "trainer" and her boyfriend with her pledge little sister hovering overhead dressed as an angel.

Spring '74's pledge supervisor was known for the embroidered work shirts she gave as gifts. The pledges decided it was her turn to own one. They each worked on pieces of the detail on the cuffs, collar, and front.

Both of these gifts were met with much surprise and joy from the pledge supervisors.

Florida Beta Earns Balfour Cup Again

For the second year in a row, Florida Beta headed all other Pi Beta Phi chapters, and is once again displaying the coveted Balfour Cup, presented to the chapter which best meets its responsibilities to its college, the Fraternity, and its own internal affairs.

This large silver loving cup was presented to the Fraternity in 1921 by Mr. Lloyd G. Balfour in memory of his wife, Ruth DeHass Balfour, Indiana Gamma. Three chapters have won the Cup permanently, for winning three consecutive years: Texas Alpha in 1944, Arkansas Alpha in 1947, and Kansas Alpha in 1956.

In the chapter publication, "Heaven-Sent," Florida Beta expressed its thrill after winning the cup at the Hot Springs Convention in 1973. "For years, our pledges have learned about the Balfour Cup, but have never really known its true significance. That is, until this past summer when the chapter was presented with this outstanding award. The beautiful cup, brilliantly shining, was placed in the house so that all could see it.

"The Balfour Cup has meant so much to each girl, but the burning excitement it has put in everyone's heart to do even better and win the Cup again has been the beautiful re-

sult of its belonging to us . . . Truly the chapter is unique in its enthusiasm because the source of this quality has come from within—a love for the heritage we stem from and the dream that the meaning of Pi Phi will continue. The proof is shown in the silver cup, a cup we've had for a year and hope to have for another."

Have it for another, they do! But this isn't the first national award won by Florida Beta. In 1970, the chapter's treasurers earned the Olivia Smith Moore Silver Slipper Award, and the chapter won the Vera Moss Bowl for making the greatest improvement in chapter achievement. The Philadelphia Bowl, presented to the third best Pi Beta Phi chapter was earned in 1972.

What makes Florida Beta so outstanding? There are many specific reasons, of course, but perhaps Doris Brown Fawcett, Epsilon Province President, summed it up best when she wrote, "I believe it is the fact that this chapter always tries to do something extra, or tries to improve, or find a better way that makes them so outstanding. They are never standing still . . . The feeling of sisterhood, of love, and of caring and sharing just cannot be surpassed!"

SCHOLARSHIPS FOR ALUMNÆ

The Alumnae Committee for Continuing Education has been created to help Pi Phi alums who wish to return to school. Scholarships, established through the Wisconsin Alpha Trust and based on "need plus goal," will be presented at Convention '75.

CRITERIA:

1. Recipient must be a Pi Phi in good standing.
2. Preference will be given to:
 - a. an alumna of Wisconsin Alpha
 - b. an alumna who has actively participated in her alumnae club
 - c. an alumna aiming toward career qualifications.
3. Applicant must have been out of school for at least five years.
4. Scholarship will be granted for one year. Recipient may reapply.
5. Advanced work at a college or university is encouraged without ruling out career, vocational, or technical schools.
6. Scholarship amount will be based on need.

Those interested should request applications from

Mrs. William M. Welgan
1212 Third Avenue North
Seattle, Washington 98109

and should return the completed form by March 15, 1975.

New Director Is Named By Grand Council

She's been an English teacher, a statistician, a city Panhellenic president, president of her local Pi Phi alumnae club, a volunteer at a children's TB clinic and the Cleveland Psychiatric Hospital. She is a golfer, a baseball and football fan, a collector of antique silver, specializing in tiny salt spoons and salt and peppers, and the immediate past Alumnae Province President of Eta Province. And she is the new Director of Membership for Pi Beta Phi.

She is Barbara Sands Olsen of Bay Village, Ohio. Her appointment to the membership office was made by Grand Council following the resignation of Myra DePalma Reimer in the summer.

Barb attended the University of Illinois where she was a member of Illinois Zeta, and earned a B.S. in education. She taught English and pioneered individual studies in combined English-Social Studies in Decatur, Ill. It was in Decatur that she met her husband, James, who was attending Milliken at the time. Barbara's interest in the theater now consists only of occupying the same seat at Hanna for 15 years of theater seasons. She does claim to being an actress, however, until the age of 15, when she says she discovered other things. Her abiding interest in golf, shared by her husband, means that they take frequent trips to other clubs just for the fun of it. But she is also the holder of about six silver bowls, attesting to her golfing prowess.

If she didn't live so far away, Barbara's sister might be of some help in the new position, but Shirley Sands Haworth, Illinois Eta, lives in Houston, Tex., so must just give moral support from afar. The new director's immediate family consists of her husband, a manufacturers' rep in the electronics field, and two boys, Michael, working in South America, and Jim, who returned to Ohio State this fall following his return from England.

Barb says she is fascinated by her new job, particularly because it is so foreign to what one does as an alumnae province president. However, having been so active in the Alumnae Department, she knows whereof she speaks



Barbara Sands Olsen, Director of Membership

when she says, "Belonging to Pi Beta Phi is more than just membership in an organization. It is a promise of lifelong friendship; it is a promise of an association with women dedicated to honorable, just, and loving service. By our capacity to change, we can make membership beneficial to all, offering what one can find in no other quarter."

Cynthia Ann Corso, Illinois Beta-Delta, has been awarded the James and Helen Huntington Johnston Prize Award by Knox College. The award honors "a sophomore girl cited for character and scholarship during the freshman year." Cynthia was a straight A student during her first year. This year she is serving as an observer on the Knox Board of Trustees and she will hold this position her senior year also.





Louisiana Alpha's chapter house, purchased through the foresight of the "Triple Ms."

New Scholarship Fund Honors Trio

A new annual scholarship has been awarded for the first time for the 1974-75 school year. It is called the Louisiana Alpha Triple M Scholarship, and the first recipient is Pamela Musso, Louisiana Beta. Pi Beta Phi is reaping the benefits of the foresight of a few dedicated men and women who assisted the Louisiana Alpha chapter in obtaining housing long before the present house corporation was established.

Louisiana Alpha was chartered in 1891 with seven members. Sororities at "Old Newcomb" met in rooms on the campus. It was not until 1918, when Newcomb College moved to a new site on Broadway, much closer to its affiliate, Tulane, that the sororities established off-campus headquarters. There was no place provided for them on the new campus.

In 1930, Louise Westfeldt McIlhenny, realizing the advantages of establishing a permanent residence for the chapter, located a house at 7014 Zimple Street, adjacent to the campus. May Logan Monroe and her husband, J. Blanc Monroe, helped make all the business transactions and formed the Zimple Realty Corporation under the state laws of Louisiana. Mr. Monroe handled all legal matters until the time of his death when his son, Malcolm, took over the role. The Zimple Realty Corporation rented the three front rooms, porch, and yard

to Pi Phi, and other rooms were rented to other sororities, to provide additional income. Louisiana Alpha paid \$25 a month rent.

Minutes of the company show certain names occurring over and over as officers and directors. Helen Dymond Chamberlain served as treasurer for 31 years and at one point negotiated a loan to remodel and refurnish the property. Another time she personally loaned money when a fund drive didn't provide enough. Other officers included Adele Jahncke Dotson, Flora Hardie Fenner, Jane Hayward French, Nellie May Bartlett Kelleher, Betty Keenan, Margaret Henriques Jahncke, Marjorie Logan, Lynne Hecht Farwell, Barbara Eskrigge Young, Mary Campbell Leverich, Alice Varin Westfeldt, Jeannette Pardonner Mason-Smith, Ruth Harper Kuhn, Fannie Magee Costley, Stella Hayward Vieth, Dorothy Juden Sarpy, Miss Marie Roussel, Winifred Eskrigge Hertzberg, Gladys Bloom Van Horn, Caroline Choate Rees, Helen Meyers Grance, Coco Jahncke Seemann, Jr., Joan Gillis Ellis, Mary Porter Nolan, Jane Dart Maunsell, and Elinette Shands Leake.

As the years passed and the chapter grew, all of the house was needed. In 1959, under the direction of Stella Hayward Vieth, many alterations were made to the property, resulting in today's charming chapter house, a haven in the center of a bustling campus.

Since 1964 the officers of Zimple Realty have been Coco Jahncke Seeman, Jr., president; Dorothy Juden Sarpy, vice president; Helen Dymond Chamberlain, treasurer; and Gladys Bloom Van Horn and Elinette Shands Leake, secretaries. Last year the Zimple Realty Company began to phase out its involvement, turning the administration of the housing over to the newly formed Louisiana Alpha House Corporation. At that time the Louisiana Alpha Triple M Scholarship Fund was established, honoring the ones who had been instrumental in providing the beginnings of the present desirable housing situation. Only the interest will be used, so the scholarship is self-perpetuating.

It is available to any Pi Beta Phi who applies for the national scholarships—not necessarily to a Louisiana Pi Phi, though they are to be given preference if all other bases of the award are equal. The one application blank and materials sent to the Grand Recording Secretary by February 1st each year qualify the applicant for consideration for all of the national

(Continued on page 78)

Another Chapter Added To Pi Phi Roll

Nineteen girls from local Kappa Delta Theta at Indiana University-Purdue, Fort Wayne, Ind., were pledged to Pi Beta Phi on Sunday morning, April 28, 1974, forming the nucleus of Pi Beta Phi's 111th chapter. Mary Elizabeth Frushour Hill, Grand Corresponding Secretary, conducted the pledge ceremony, assisted by Julie Pratt Mendenhall, NPC Delegate, and Sharon Smith Pierce, Director of Panhellenics. Other officials attending included Mary Ann Fisher Olinger, Theta Province President, and Janet Roper Thornton, Theta Alumnæ Province President.

The pledge banquet was held that evening at the Sheraton Hotel and was beautifully arranged with silver bowls of wine and blue yarn flowers with baby breath on all tables. Wine candles and blue programs completed the decorations. Three Golden Arrow members, as well as the Dean of Women, were guests of honor. Sydnie Bowling Kampschroeder, outgoing alumnæ club president and current AAC chairman, was general chairman of the banquet as well as toastmistress.

Guiding the fortunes of the new chapter throughout its first year is Ann Marie Goodnight, Graduate Counselor. Ann Marie is a University of Michigan graduate and a member of Michigan Beta. Her major was speech communication, so she should have no trouble communicating with her new sisters and helping them learn about Pi Beta Phi. During undergraduate days, she was a chapter officer



Ann Marie Goodnight, Graduate Counselor

and earned the chapter Junior Service Award in 1973. In Ann Marie's words, "I have a sincere desire to work hard for something I believe in, and I do believe in the goals and ideals of Pi Phi. I know that this experience will be a growing one for me that will help me in whatever I may do in future years."

A rush workshop in the summer, conducted by Sharon Pierce, proved to be of great value, since the fledgling chapter pledged 14 girls during fall rush.

It was luncheon and lots of talk when 27 Illinois Zeta Pi Phis held a reunion in August. Pictured are, in the back, l. to r.: Grace Louise Kaiser Mayes, Betty Stoolman Julian, Helen Porterfield White, Catherine Hughes Turner, Glenita Hobbs Fairfield, Harriet Purvis Russell, Mary Margaret Oldham Klingel, Margaret Off Enslow, Frances Linden Robeson, Eleanor Keith Madden, Dorothy Oliver Larsen, Jean Webster Holly, Bobbie Fifer Rust, LaNelle Phelps Boyles, Jean Briggie Thomas, Julia MacPherson Webster, Anita Knapp Hutchinson. Front row: Annette Wolfram Daily, Frances Platt Bradley, Mary Jane Fithian Kennicott, Eunice Webster Fleming, Marie Freeman Palmer, Alberta Lewis Humble, Mary Lou Norris MaGirl, Helen Purvis Loftis, Betty Hughes Abbott, Bertha Kinnear Berger.





Lucinda Griffith Burrows, Kansas Alpha, left, and California Eta actives, Laura Schnaidt and Suzanne Scheidt, present a special citation to Mrs. Ruth Plumb Brewster, honoring her 100th birthday, and her 81 years as a Pi Phi.

Ruth Brewster Honored On Birthday

by LUCINDA GRIFFITH BURROWS

Ruth Ellen Plumb Brewster, a resident of Laguna Beach, Calif., since 1957, was 100 years old July 18 of this year. The newly founded California Eta chapter at the University of California at Irvine, and the three Orange County alumnae clubs honored Mrs. Brewster by presenting her with a specially prepared salute. She was initiated into Kansas Alpha in 1893 as their 130th member, and continued her affiliation with the Fraternity while attending Stanford University.

Mrs. Brewster was born in Emporia, Kansas, on July 18, 1874. She is the daughter of the late Senator Preston B. Plumb, one of the founders of Emporia, who was also instrumental in the establishment of Kansas as a state. Her mother was Carrie Southwick of Ashtabula, Ohio. She was married to Schuyler Colfax Brewster in Emporia in 1901 and moved to South Pasadena, Calif., in 1908. Mrs. Brewster moved to Laguna Beach in 1957 to be near her only daughter and son-in-law.

Mrs. Brewster's great grand niece, Laura Wheldon Brown, Arizona Beta, received spe-

cial chapter recognition last Founders' Day when she received the Diamond Pin Award, chosen by the alumnae as the most outstanding junior. As a sophomore Laura was chosen by the senior class as the girl who most nearly typifies the ideals of Pi Phi.

On May 6, 1974, two members of California Eta, Laura Schnaidt and Suzanne Scheidt, accompanied by Lucinda Griffith Burrows, a Golden Arrow member of Kansas Alpha, called on Mrs. Brewster at her home to present her with the salutation signed by 112 Pi Phis, recognizing her 81 years as a member of Pi Beta Phi and honoring her 100th birthday. It read:

"We, the members of the Orange County Alumnae Clubs and the California Eta Chapter of Pi Beta Phi, send to you

RUTH PLUMB BREWSTER

a member of the Kansas Alpha Chapter, our Pi Phi love on your hundredth birthday."

(Continued on page 43)

News of

Arrowmont

the craft school

the cottage industry

The Great Smoky Mountains
Gatlinburg, Tennessee 37738



Edited by ELEANOR BUSHNELL LEHNER
Board of Governors

Attending Arrowmont July 8-14 were, from the left, Susan Ogle, Lakeview, Ore., Oregon Beta; Elinor Jensen, Ft. Lauderdale, Fla., New York Alpha; Ken Collins, scholarship recipient from Nancy Black Wallace Alumnae Club, Salem, Ore., studying Advanced Fiber Techniques; and Virginia Barker, Ft. Lauderdale, Fla., New York Alpha.



THE SUMMER of '74 . . .

. . . In Retrospect

The number of students attending Arrowmont classes topped 1000 for the very first time. One thousand and forty-three, to be exact. Their ages ranged from seventeen to seventy-five. They came from forty states and two foreign countries. The ten states *not* represented were Alaska, Colorado, Delaware, Hawaii, North Dakota, Rhode Island, Utah, Vermont, and Wyoming. Some of those places are a long way from Gatlinburg. But in all of them there may be Pi Phis or would-be scholarship students who would love to spend a craft-study vacation at Arrowmont. Let's try to find them and have all fifty of our states represented next summer.

The largest number of students, 258, came, of course, from Tennessee. But there were 73 from Ohio and 52 each from Georgia and Illinois. Florida sent 96. 53 came from North Carolina, 40 from Maryland, 37 from Virginia, 32 from Indiana, 29 from Michigan, 35 from Texas, 20 from New York, and 23 all the way from Wisconsin. Washington, Oregon, and California sent three, ten, and eight respectively. The District of Columbia was represented by three students.

Many of the students were professional craftsmen and teachers themselves, who felt that at Arrowmont they could learn to improve their already considerable skills. But working alongside them in the studios were other students to whom crafts are merely a delightful hobby. Some were attorneys, architects, physicians, or economists. Others were librarians, nurses, or secretaries. One was a postal clerk. Another was a travel agent. A band director, a choir director, a florist, a book store manager, a film-maker, a beautician, a motel manager, a meat clerk, a housing counselor . . . these were among the many professions represented. Seventy-two students classified themselves as *housewives*; 115 as *teachers*; 85 as *art teachers*; 190 as *students*; and 13 as *graduate students*. Arrowmont, it would seem, enjoys universal appeal.

Included among the students were 22 Pi Phis and 19 recipients of club or chapter scholarships. The Gatlinburg Rotary Club pro-



Marian Heard, Director, and Caroline Riddle, Administrator, steered Arrowmont through its fifth season of summer workshops.

vided two scholarships, as did the Foothills Craft Guild.

According to Sarah Holmes Hunt, Grand Vice President of Philanthropies, a gratifying increase in alumnae contributions enabled the Arrowmont Board of Governors to budget for essentials. These included lights for the parking lot, air conditioning for Staff House, carpeting for cold office floors, and a power paint sprayer for maintenance.

Caroline Mills Riddle, the new Arrowmont Administrator, whose responsibilities include making sure that students are comfortably housed and fed, was delightful with the much needed new dishwasher, which "performed almost without a hitch." She reports that the kitchen staff "melded into a fine group of women, several of whom have *asked* to come back next summer. The food has been superb."

Additional equipment acquired included two looms, a Shippo electric potters wheel, a spinning wheel, and two re-conditioned typewriters. Pottery students were delighted with two new kilns—one built last summer by the kiln-building class plus a salt kiln built in March at one of the workshops. (Director Marian Heard and Assistant Director Sandy Blain contributed the salt kiln, described in a separate column.) Some primitive kilns were built behind the Red Barn by Hal Riegger's class.

Six craftsmen from Nigeria paid a visit to the school. Two of them have decided to enroll at the University of Tennessee. One will be working toward a master's degree in ceramics. The other will major in textiles.

Kirsti Rantanen, a Professor at the School of Industrial Design in Helsinki, Finland, joined the Arrowmont staff from July 29 to August 1 as a textile design instructor, adding a delightful foreign touch to the campus.

The book store, operated for the second summer by Paul Rossetter, was, according to Marian Heard, a "great success." Mr. Rossetter invested the necessary funds, worked countless hours, and then gave the profits to Arrowmont. "How lucky can we be!" exclaimed Director Heard. "He even got one of the senior editors of Van Nostrand-Reinhold and the southeastern service manager to be with us for two days. I believe two or three books may materialize from our staff as a result of their being here."

Miss Heard had praise also for the service staff, all of whom felt themselves to be a part of the total team and gave of their best in whatever capacity they served. She commended the public relations skills of Jan Bailey and Babette Gerhart in the front office, who dealt diplomatically with whatever problems arose.

Helen Deppe Vollmar, Chairman of the Arrowmont Board of Governors, has announced the clubs and chapters that contributed the most to Arrowmont and/or purchased the largest volume of Arrowcraft items. She commented that in reading the letters from chapters for the May Keller Award she found much greater enthusiasm about Arrowmont than was noted in previous years. Montana Alpha and Illinois Eta tied for first place (Grand Council provided two prizes) and Georgia Alpha won honorable mention.

Other club and chapter winners were announced in the Information Issue of *The Arrow* (Fall, 1974).

SCHOLARSHIP STUDENTS, JUNE 10-21, 1974. Annie Mae Jeu, sent by Houston Alumnae Club; Barbara Blevens, from the Monterey Peninsula A.C.; Nancy Rankin, Champaign-Urbana Club; Valerie Miller, Champaign-Urbana Club; Virginia Land, Reno A.C.; Gail Gilbert, Buffalo A.C.; Linda Wilson, from the Spokane A.C. Virginia is a Nevada Alpha, Valerie and Nancy are from Illinois Zeta.



Marian Heard, Director, and Sandy Blain, Assistant Director, stand beside the new salt kiln which they donated to Arrowmont.

Salt Kiln Is Popular

Suggestion sheets from 1973 pottery students at Arrowmont repeatedly requested a salt kiln. So arrangements were made for one to be built during the Tennessee Craft Workshop which the Tennessee Arts Commission held on the Arrowmont campus last March. Lewis D. Snyder, Director of Crafts for the Commission, and William F. Rummel, Crafts Training Coordinator, built it with their students. It proved to be an exceedingly popular addition. The entire student body watched with excitement whenever it was to be opened after a firing.

According to *Clay and Glazes for the Potter* by Daniel Rhodes, salt glazing is "accomplished entirely in the firing process. The ware is put in the kiln raw and taken out glazed. Bisque firing and glaze application are eliminated." The process was discovered by German potters in the 15th century and has been popular in Germany ever since. The German drinking stein is a familiar example.





SCHOLARSHIP STUDENTS, June 24-July 5, 1974. Emadene Travers, Mu North Scholarship; Larry A. Beukers, San Mateo A.C. Scholarship; Sonya Anne Benfer, San Francisco A.C.; Katherine W. Watts, Baton Rouge A.C.; Susan DeLong, Tennessee Gamma, Student Assistant. Emadene is an Illinois Epsilon Pi Phi.

SCHOLARSHIP RECIPIENTS, July 22-26, 1974. Debbie Rose, Ohio Zeta from Fairfield, Conn., taking Jewelry, sent by her chapter; Sherrie Phillips, from Arlington, Tex., sent by the Mid-Cities A.C., taking Craft Media; Elinor Thornberry, Houston, Tex., sent by the Houston A.C., taking weaving at Arrowmont.



Katherine Dällenback of the Champaign-Urbana Alumnae Club admires the brooms crafted by Elmer and Larry Kear which are popular with Arrowcraft customers.



THE ARROWMONT DREAM

by MARIAN G. HEARD
Director of Arrowmont

"The gull sees farthest who flies highest."

The day is crystal clear. No fog. No smog. No rain. Every ridge, every valley, every lake, every river is a spot of beauty. Our height blots out those things that might detract from the visual beauty.

I am reminded of the day in 1964 when Lura Odland and I were returning from the Pi Beta Phi Convention at Victoria where the Fraternity voted to invest its centennial funds in enlargement of the craft program. What a wise and far-reaching decision that was. So well do I remember that trip—aglow with visions of an enlarged program.

Today I see again that great mosaic of sights that make up our country—our farmlands, cities, mountains, rivers, deserts. How could anyone not react to this visual feast?

Far below me, stretching out as far as the eye can see, is a giant water system—big and important only because of the hundreds of small rivers and streams that feed it.

Then I think of . . . Arrowmont and its influence which reaches out across our country—to the big cities—to the small towns—to the remote villages. Arrowmont, holding out its arms in welcome—not just to the accomplished craftsman but even to the rank beginner. . . .

Arrowmont, reaching out and seeking to be of service to all . . . to the teachers who work with all ages, from the very young to the young in spirit . . . to those involved in rehabilitation, be it mental or physical . . . to those seeking leisure involvement, whether scheduled or enforced . . . to those searching for a way of life as a craftsman. . . .

Arrowmont, nourishing the tiny streams that feed the mainstream . . . shouldering the burden of one week sessions for those who can

not afford to invest more time or money . . . transmitting the spacious, beautiful magic of its great craft complex to all, regardless of their aesthetic sensitivity. . . .

Arrowmont, ever widening its reputation as an excellent, structured craft school which provides superior instruction by well known, established experts who not only know how to teach but also *like* to teach—to share with others their creative spirit, their technical knowledge, their standards, their individual philosophies. . . .

Arrowmont, offering college accreditation to those who desire it through affiliation with the University of Tennessee College of Home Economics which, through its Department of Crafts and Interior Design, has an excellent reputation in craft education and whose staff and graduates are in leadership positions in many branches of the craft movement.

And now . . . our plane is crossing a great desert. In the distance I can see a small village made possible by man's knowledge and efforts, regardless of the harshness of the environment.

Then I think of . . . the Pi Phis who came as pioneers to Gatlinburg when it was still a remote settlement in the foothills of the Smoky Mountains and who contributed so much in the areas of education, health, and industry. And I think also of the Pi Phis of today who still retain that pioneer spirit, with all systems targeted toward making significant contributions to the craft movement.

If only I could write beautifully! If only I could speak effectively! If only I could convey to you who have such an important part in the growth of Arrowmont the contributions our school is making and can make.

And now . . . we are flying past a great dam whose waters, when released, can alter the desert.

Then I think of Arrowmont, which will soon be dammed up, closed, after ten great weeks . . . to remain dormant for a nine-month period punctuated only by an occasional workshop of visiting craftsmen . . . until another summer arrives to bring it to life again.

And so . . . my thoughts are many as the earth and the years slip by. So little time re-

(ED. NOTE: *This article is a condensation of a letter written to the Arrowmont Board of Governors during a flight from Knoxville to San Francisco, where Miss Heard attended the Conference of the Handweaver's Guild of America.*)

mains for realizing my dream of being a part of the extension of Arrowmont. I do know that some day it will come to pass. I have already seen many parts of the dream come true. But for one who hopes to see it all the delay is devastating.

However, as my plane approaches San Francisco, and the conference I will soon be attending, I do have the satisfaction of know-

ing that the famous craftsmen I plan to contact and invite to join our staff next year will be well aware of the reputation we have established, both at the University and at Arrowmont. And I can remember with pleasure all of the former instructors (many of whom return to us year after year) who have opened up for hundreds of students a new door, leading to the happiness of a creative life.



PI PHIS AT ARROWMONT, July 22-26, 1974. Front: Helen Lewis, Kentucky Alpha, member of Board of Governors; Jan Scantlebury, Virginia Gamma, from Nashville; Virginia Hardy, New York Delta, from Hanover, N.H.; Nancy Crull, Michigan Alpha, Louisville, Ky.; Marian Heard, Director of Arrowmont; Tena Steinman, Oregon Gamma, Student Assistant. Back: Barbara Hopper, North Carolina Beta, from Naperville, Ill.; Caroline Riddle, Administrator; Milo Pearmine, Oregon Beta, from Gervais, Ore.

Attending Arrowmont August 5-16, 1974, were Pat Suttles, Atlanta, Ga., Georgia Alpha; Emile Pearce, Fayetteville, Ark., Arkansas Alpha; Margaret Modavis, Plainfield, N.J., a scholarship recipient from the Northern New Jersey A.C.; Patsy Light, San Antonio, Tex., Texas Beta; and Tena Steinman, Oregon Gamma, Astoria, Oregon. Patricia Wright, Novata, Calif., scholarship recipient from the Marin A.C., is not pictured.



"Become Involved" Advises Activist

(EDITOR'S NOTE: *The major portion of this article was written by Lori Lieber, public information assistant at Simpson College, Indianola, Iowa. The article appeared in the Simpson Alumnus.*)

You could call her an international ambassador for the welfare of country women. You could say she was a women's libber before it was fashionable. You might add that she's been an advisor to presidents, prime ministers, and kings.

Ruth Buxton Sayre, Iowa Beta, Acworth and Indianola, Ia., has been all of those things at some time in her 78 years.

But probably the most fitting description of all for this vivacious and articulate lady with the white hair and infectious smile is that she's "just plain folks," always eager to lend a hand to her neighbor.

However, Mrs. Sayre's neighbors haven't been limited to those next door or down the road a piece—they live in Europe, Australia, Africa, Asia, Latin America, and Canada.

"Most of the people in the world are still engaged in agriculture . . . in most cases a peasant agriculture," Mrs. Sayre said.

"Trying to get rural women organized in other countries to help them improve their standard of living" through education was the aim of her international work, Mrs. Sayre explained. She served six years as president of the Associated Country Women of the World and traveled extensively, talking to her fellow country people and meeting with government officials to push for implementation of educational programs that could help primitive and rural societies adjust to today's rapidly changing world.

"I guess you'd say I'm an activist," Mrs. Sayre confided. "When something needs doing, I just do it, not just talk about it."

Mrs. Sayre's dedication to education began early in life. She attended Simpson at a time when a college education was the exception rather than the rule. Today she remains a concerned and active member of Simpson's Board of Trustees.

Mrs. Sayre's pioneering activities extended into the political arena as well. She recalled how "the boys stood on the sidelines and hooted at us" when she and a number of other Simpson coeds took up banners and marched



Ruth Buxton Sayre, Iowa Beta

around the Indianola square in support of the Constitutional amendment which was to give women the right to vote in 1920.

Mrs. Sayre was asked at one time to consider running for U.S. Senator from Iowa, but turned it down because by that time she felt she had spent most of her energies in her other work. She had served as chairman of the Iowa Farm Bureau's Women's Committee at the county, district, and state levels, and later as midwest regional director, vice president, and president of the Associated Women of the American Farm Bureau Federation.

"I'm not a radical," she said of her support of women's rights. But, she said, women need to become involved in the world outside the home. "Home is the center of your life but not the circumference," she declared.

Mrs. Sayre eventually found herself involved in a wide range of organizations, including the National Safety Council and the President's Agricultural Advisory Commission, both appointments by President Dwight D. Eisenhower.

Mrs. Sayre's Pi Phi interests have never been neglected, but she admits that her activities in Pi Phi "did not begin in earnest until I was free from my international duties." She has been making up for lost time ever since. In 1965 she became president of the

(Continued on page 76)

Opinions Wanted

Following the resolution passed at Convention, 1973, "that a committee of actives and alumnae be established to propose changes, with one alternative being the original ritual, in the ritual as per the Ritual and Ceremonies Revision Committee," a committee has been appointed to receive your ideas, suggestions, or comments. We plan to use *The ARROW* as a forum for your expressions on the subject. Please send opinions, pro or con, and any specific wording changes by March 15 to:

Maurine Stuart Dulin (Mrs. Wm. C.)
5612 Grove Street
Chevy Chase, Maryland 20015.

Big Sister Week Provides Surprises

by LISA GRABLE, *Virginia Gamma*

Pledges of Virginia Gamma receive a fun surprise when Big Sister Week rolls around in their fourth week of pledgship. Sisters and pledges hand in "preferential" lists to the vice president of social advancement and her interest group, who proceed to match up each pledge with one or two big sisters.

Wednesday of that week the fun begins. Each day the big sisters leave clues and hints all around campus and town for their little sisters to follow. The pledges are supposed to be able to guess who Big Sister is from the clues, but the sisters make sure this is very difficult to do.

Finally on Monday, the Big Sister Ceremony arrives. The pledges are hidden away in an upstairs bedroom where they receive last minute presents and clues. They are then blindfolded and led downstairs and placed in front of their Bigs.

Our president reads a short ceremony, reminding the sponsor and her little sister of the responsibilities and joys of friendship. At the final line, "A friend is a present you give yourself," the blindfolds are pulled off, amid much excitement. Littles are introduced to their "families" and the whole chapter goes to the Williamsburg Lodge for a "family" dessert feast, a fitting end to this exciting week.

Crusade Against

by GERALDINE EPP SMITH

While most people today are concerned about the energy crisis, this is not Delphine Seabold McClellan's problem. Mrs. McClellan, Missouri Beta, is super-charged with energy and enthusiasm. Her worry is a time shortage. There is so much to do in fighting crime.

As founder and co-chairman of the Women's Crusade Against Crime in St. Louis, Del must change subject matter and location with the rapidity of a rabbit. A typical day begins with an 8 A.M. breakfast meeting of the St. Louis Committee on Courts. This gets her into the office about 9:30 A.M.—time for mail and a few telephone calls before a 10 A.M. meeting on OPERATION IDENT, a burglary deterrent program.

Geraldine Epp Smith, Program Coordinator for the Women's Crusade Against Crime, and author of this article, is a member of Gamma Phi Beta, and the new editor of its quarterly magazine, The Crescent.

Settling for peanut butter or cheese on crackers, she works through the lunch hour finding this one of the few periods in a day when she can confer quietly with her co-chairman or a volunteer project chairman. Then it's off to Juvenile Court, or the City Jail, or the Mayor's office for one meeting or another—maybe two or three. Back again to the office where she works til it's time to pick up husband Jim at his office. And sometimes he is kept waiting as she calls Juvenile Police for a citizen whose yard is being vandalized, or the head of the vice squad for another who suspects illegal activities in the house next door.

No job is too small to be done; no job too big to be tackled. And that is the key to Del's recognition as a dynamic community leader. For this she was named "Woman of Achievement" in 1970 by the *St. Louis Globe-Democrat*.

In 1970, at the Mayor's request, Del organized the Women's Crusade Against Crime, to work for the passage of an anti-crime bond issue and sales tax. The package called for

Crime Is Viable Force

better street lighting, a strengthened police force, and expanded juvenile detention facilities. The goal was achieved with a successful vote in March of that year.

But in just the two months that Del worked on the bond issue, her eyes were opened wide to the many problems and discrepancies that mark the criminal justice system. And, she determined, the crime crusade must continue. Mobilizing other women around her, this group of volunteers spent hours observing the city courts, meeting with police, judges, and other public officials. "We felt," she says, "that before we could zero in on the problems we had to establish a base of knowledge. We couldn't attack without being sure of the facts."

Now, after more than four years of intensive study and credible actions for the betterment of the Criminal Justice System, Del and other Crusade members are valued additions to other organizations involving the police, courts, corrections, and youth. One is the first woman police commissioner in St. Louis; still another is a police sergeant commanding the Sex Offensive Investigation Unit (Rape Squad) which the Crusade fought long and hard to have established.

Del herself was named to the board of the National Council on Crime and Delinquency in 1972. She also serves as secretary of the St. Louis Committee on Courts; is a member of the Region 5 Technical Advisory Committee on Law Enforcement; a member of the state-wide Police Committee, Missouri Law Enforcement Assistance Council; and an advisor to Providence House for juveniles.

In looking back over her Crusade activities to date, Del has some very vivid memories—some good, some bad. One of the worst, a bomb threat . . . one of her best, receiving roses from an ex-offender she had helped gain acceptance into St. Louis University Law School.

"One of the most surprising things," says Del, "was to find myself preaching from the pulpit of Union Memorial United Methodist Church on a Sunday morning." A deeply religious woman (she attends mass daily), she became a vital personality in the "Commitment



Del McClellan takes to the pulpit during a "Commitment Against Crime" Sunday service in one of St. Louis' black churches.

Against Crime" Sunday services. Col. Theodore McNeal, the city's first black police commissioner and the board president, together with the Police-Community Relations Department, conceived the idea of having these services in black churches. The church programs have done much to foster better relations between blacks and the police.

A great tribute has come to Del and her Crusade from Donald Santarelli, outgoing administrator of the Law Enforcement Assistance Administration, Washington, D.C. One of his last acts was to launch an Accent on Women program promoting citizen involvement in the Criminal Justice System. He was moved to action by his participation in the National Town Meeting on Crime Prevention sponsored by the Crusade last April.

"Maybe," muses Del, "the women's touch has been the catalytic element missing all along in the fight against crime."

Because crime knows no boundaries, the Women's Crusade is now expanding its programs on a state-wide basis. Serving as Missouri State Coordinator is Martha Keeffe Griffith, New York Alpha, Xi Alumnae Province President.

Kathy Raskin Is Maid of Cotton

Kathy Raskin, Arizona Beta, a vivacious brown eyed brunette from Litchfield Park, Arizona, is the reigning 1974 Maid of Cotton.

Chosen as Arizona State Maid in April, 1973, she was the first Arizonian to win the national title in the selection's 36-year history. She was selected in competition with 19 other finalists across the Cotton Belt.

The New Maid is a nursing major at Arizona State University. She is a member of the Kaydette drill team and the ASU Student foundation. A talented equestrienne, Kathy belongs to the American Quarter Horse Association and has exhibited horses throughout Arizona.

Last January, she began an extensive tour of more than 35 cities in the United States, Canada, and the Far East. Highlights of her domestic tour included a visit to Washington, D.C., and appearances at Rotary Clubs throughout the nation pointing up the cotton in-



dustry's importance. At the tour's conclusion, during the Cotton Carnival in Memphis last May, she was presented with a new automobile in recognition of her service to the cotton industry.

The Maid of Cotton selection and tour are managed by the National Cotton Council.

Six Receive University Recognition

by KATHY WYTRYCH, *New York Gamma*

The ceremony of Moving-Up Day is held annually in the spring at St. Lawrence University in Canton, N.Y. Originally it marked the official end of the school year. Now it is a time when individual students and professors are honored for their contributions to the campus community throughout the year. Last spring was an especially exciting ceremony for six members of New York Gamma, as they all received recognition for being outstanding students at St. Lawrence.

Lois Jo Brownell was elected to Mortar Board. As the newly elected president of New York Gamma, Jo has won the respect of her sisters, fellow students, and the entire campus community. Anne Falk was named Director of Operation Kanyengehaga for 1974-75. Operation K is a major campus organization involved with helping the nearby Indian reservation in the St. Regis Valley. Having devoted three years of time and effort to this worthwhile project, Anne was truly deserving of the directorship.

A Phi Beta Kappa key was presented to Deborah Kay for outstanding academic performance throughout her collegiate years. Debby ranked in the top twenty of her graduating class of over five hundred students. Following in her footsteps was Ann Malone, recipient of the Corolyn Susan Conkey Scholarship Award. Ann was cited for her perfect cumulative average of 4.0 during her freshman year.

Departmental honors were received by two more Pi Phis. Susan Pryzgoda was selected by the history department to receive the "Outstanding Junior" award, and Kathleen Wytrych was the recipient of the national Wall Street Journal Award. Kathy was chosen for her leadership and academic excellence in the economics department.

All the members of New York Gamma were proud of their sisters' accomplishments, and cries of "Congratulations!" were heard throughout the weekend. In all Moving-Up Day was a memorable one for our chapter.



Ohio Zeta Pi Phis and Kappa Sigmas with their trophies from the Zeta Tau Alpha Song Festival.

Enthusiastic Singers Win Two Trophies

by DEBBIE KORFHAGE, *Ohio Zeta*

The Pi Phis of Miami University, teamed with Kappa Sigma, won first place in the annual Greek Song Festival last spring. Twelve fraternities and fifteen sororities participated in the event, jointly sponsored by Zeta Tau Alpha and Alpha Delta Phi.

The Pi Phis and Kappa Sigmas actually won two awards. The judges chose the group as number one in the category of Enthusiasm, and they were voted over-all winners by the audience. The audience's vote was in the form of contributions made after each event, with all proceeds going to the Martha Schaeper Memorial Fund for the Cancer Society, established this year by Delta Delta Delta at Miami.

Behind these awards was a lot of hard work. After the pairings were announced, song interest group leaders Becky Bennett and Becky Day met with the Kappa Sigmas to select a theme. They decided to turn back the clock to the late 50s and portray the college generation of that time. Old favorites such as "Teenagers in Love," "Peppermint Twist," and "Rock Around the Clock" were chosen, with the jitterbug and twist completing the act. Pi Phi

Kathy Anderson and two Kappa Sigmas provided guitar accompaniment.

The combined group practiced twice a week all through April and early May. Much to the delight of the chapter and alumnae, they performed at the Founders' Day banquet as a dress rehearsal. We knew even then they were winners and they did not prove us wrong!

The chapter song interest group meets regularly throughout the year to share a common interest—the joy and satisfaction found in singing with and for others. It is a vital part of the chapter's rush program.

January 10, 1975
Is
Postmark Deadline
For
Spring ARROW

Is Top Ten Finalist In Glamour Contest

Kathleen Makielski, Michigan Beta, was named a finalist in the Ten Top College Winners of 1974 by *Glamour* Magazine. The contest is an annual search for outstanding college women who represent the finest of today's active, involved students on campuses across the United States.

Every college which enrolls women was invited to select from one to three exceptional candidates on the basis of their campus and community activities, awards and scholastic achievements, leadership abilities, and work experiences. From among the nearly three hundred applicants who entered the contest as official representatives of their respective college, ten finalists and seven honorable mentions were chosen by a panel of *Glamour* editors.

Kathy is one of 50 students who was selected from among 600 outstanding applicants to participate in Inteflex, the accelerated medical program at the University of Michigan which incorporates pre-med and medical school curriculums. As part of the Inteflex program, she spent a month with a family physician in Allegan, Mich., for practical on-the-job training. The journal she kept of her experiences and candid observations in Allegan was published in the Michigan Alumnus Magazine and *Time* Magazine.

Kathy was a National Merit Scholarship recipient and is an Honors Convocation student with a grade point average of 3.85.

As a member of "Michifish," the synchronized swim club, she participated in last year's annual show as a performer, publicist of the event, and program designer.

Kathy has helped put herself through college by giving folk guitar lessons, doing free lance art work and lettering certificates and diplomas.

International folk dancing is another of her interests. She also sings folk songs and accompanies herself on the guitar. These talents were shared as she assisted a junior high Girl Scout troop. She is vice president of mental advancement for Michigan Beta.

As a participant in Inteflex, Kathy will receive her M.D. degree after six years of study



Kathy Makielski, Michigan Beta, is photographed in front of the Pi Beta Phi house on the University of Michigan campus by *Glamour* Magazine. For her feature in the August College issue, she chose this heather green turtleneck, shawl-collared cardigan and matching pants.

instead of the usual eight. Her area of specialization has not been decided yet.

The Ten Top College Winners of 1974 were photographed by leading New York photographers on their campuses and were featured in the August College issue of *Glamour*. Each winner received a cash prize of \$500, a diamond pin from the magazine's editors, and an all-expense paid week of exciting events in New York City in June.

I'll Remember

I'll remember for as long as you'll remember
all those rangle, tangle times when we
were young and really together
And we'd laugh and cry and paint wine and
silver on the sky with our friendship.

B.J.A.
Minnesota Alpha

A Symbol of Sisterhood Tie . . .

(EDITOR'S NOTE: *The following response was given by Emily Stewart Mowry, Kansas Alpha, during the chapter's centennial celebration in April, 1973. We felt it should be shared with all Pi Phis everywhere.*)

We have a fourteen year old daughter at our house who is forever asking questions. By the time I have the answers figured out, she is usually nowhere to be found, so this time I wrote her a letter.

My dear Emily:

You have asked me "what is a sorority?" And I replied, "I wouldn't know, I belong to a fraternity." You giggled and said, "How come you are writing about sisterhood, then?"

I said I hadn't the faintest notion, but somehow, "brotherhood" didn't sound right in those long ago days when women first began to aspire to a college education.

And then, with the thoughtfulness and sensitivity that will make you a real asset to a chapter house some day, you said, "How can you enjoy taking part in something that shuts other people out? What about the ones who cannot belong?"

We live in negative times. You are constantly being told how bad our civilization and our institutions are. Parents are stupid, schools are rotten, and the church is a fraud.

A whole generation of you who have never seen a worm in an apple—because you live in a civilization with magnificent farm technology—are being taught to hunt for worms in everything else. You seem not to have heard about the cloud with the silver lining or the doughnut around the hole. In an era when the young feel alienated, you need, more than ever, organizations from which to draw strength and affection as you gradually mature—or as you love to say, "while you are getting it all together."

If there is not enough room in the fraternity system for all, then we need to enlarge it, not destroy it. The fraternity system has been a prime target for the destroyers. And if we allow them to be successful, a great character building system for young people will be lost. I know that sounds very structured and stuffy, but let me tell you how it really was. It centers around a word that is right in style these days . . . LOVE.

When Pi Beta Phi took me in I was an orphan. Really. You know your grandparents, of course, and you know that I was reared with all the care and privilege they had to offer.

But that is not what counts to a young person. It doesn't really matter that Mother thinks you are beautiful and Dad says you're pretty smart. If you do not feel the approval of your peers, you're an orphan.

When I arrived at K.U. I had traveled a thousand miles from home and knew almost no one. I lived in a small dormitory where the people came and went like strangers with nothing in common, little interest in each other, and no shared goals. Scholarship was the exception rather than the rule. The following fall I lived in a nice room in a private home. The people were lovely to me. Grades improved, as I recall, but boredom and loneliness were knee-deep. I discovered that we ARE, we BECOME, as we relate to other people. We learn about ourselves from them in a very specific sense.

To do this, we must feel welcome, loved. I don't kid you, dear, that I loved everyone in the Pi Phi house—and vice versa—but the spoken and committed rule was acceptance, support, and teamwork where it counted.

As a group, we were diverse, "whole bunches different from each other," as you would say, but we took turns applauding each other, bailing each other out when needed, and being proud of each other, ourselves, and Pi Beta Phi. Somehow, just the knowledge that we felt CHOSEN by Pi Phi was an enormous reserve of acceptance.

And as an alum—perhaps this is the best part. I remember yet when we first went to Manhattan nearly 10 years ago. Before we arrived, someone had sent word ahead that I was a Pi Phi and they were all but lined up in the street waiting for me. They had no way of knowing whether they would even want to claim me, but they did, simply and automatically. I wore that gold arrow, the tie of sisterhood, and that was what counted.

(Continued on page 77)



Charter members of North Carolina Alpha were honored at the 50th year banquet in Chapel Hill on April 5. From the left: Priscilla Burt, chapter president; Phyllis Foster Parker, Delta Alumnae Province President; Lillie Cutlar Farrior; Marianne Browne Hayworth; Adeline Denham McCall; Frances Venable Gardiner; Susan Rose Saunders; Jean Croom, chapter celebration chairman; Ann Duncan Brown; Mildred Morse McEwen; Barbara Cashion Lawler; Nina Cooper Thornton.

North Carolina Alpha Celebrates Birthday

Birthday parties are usually held on birthdays. But when North Carolina Alpha became 50 years old in September, 1973, the chapter was in the midst of fall rush. Consequently the alumnae and active anniversary committee decided to postpone the celebration until springtime in Chapel Hill.

On September 28, 1923, North Carolina Alpha was installed when seventeen girls were initiated by Miss Amy B. Onken. The local group, Beta Alpha Phi—known as The Boffins—petitioned Pi Beta Phi and was granted a charter at the 1923 Estes Park Convention.

Three members of Pi Beta Phi living in Chapel Hill helped make the Boffins' dream come true—Jane White Comer, Texas A, and wife of the director of the university YMCA; Harriet Wilmot Caldwell, New York B, wife of a university history professor; and Millicent Perkins Lawrence, New York B, wife of the rector of the Episcopal Church. Mrs. Caldwell's daughter, Martha, was initiated into North Carolina Alpha many years later, as were two Lawrence daughters, Elsie Lawrence Gribbin and Janet Lawrence Holmes.

Early in 1974 the celebration dates were set for April 5 and 6, and the committee began making preparations to honor the 17 charter members by establishing a merit scholarship.

As part of the preparations, two charter

members, Frances Venable Gardiner and Adeline Denham McCall, delighted alumnae club and active chapter meetings with interesting stories about the Boffins. Their reminiscences provided much additional incentive to work for a gala birthday celebration. Collegiate chairman Jean Croom and her active chapter committee worked untold hours for the coming events.

Finally the big day arrived. Alumnae began arriving for the banquet at the Carolina Inn. Eight of the charter members were present for the birthday dinner—Frances Venable Gardiner, Adeline Denham McCall, Elizabeth Branson, Laura Thompson MacMillan, Ann Duncan Brown, Nina Cooper Thornton, Lil Cutler Farrior, and Mildred Morse McEwen. Other charter members unable to attend but who sent messages read at the banquet were Katherine Batts Salley, Ellen Lay Hodgkinson, Mary Yellott McNitt, Lina Pruden Mack, and Jane Toy Coolidge. Four of the original 17 are not living. However, Barbara Cashion Lawler and Marianne Browne Hayworth, both North Carolina Alphas, were present to represent their mothers, Carrilea Sanders Cashion and Catherine Boyd Browne. Martha Caldwell was present to represent her mother and messages were read from Elsie Lawrence Gribbin and Jane White Comer.

An interesting feature of the banquet pro-

gram was the way each alumna was introduced. As a name was called, an active member who had searched old scrapbooks, histories, and yearbooks for information, read a short sketch—often amusing—about the college and chapter activities of the alumna.

As dessert was being served, a tremendous birthday cake was brought in, made in the shape of an arrow, iced in wine and blue, and aflame with 50 lighted candles. Then, as Happy Birthday was sung, charter members gathered around to blow out the candles.

Following the dinner special messages were read and recognitions and awards were made. This occasion was the first time that North Carolina Alpha could recognize officially and publicly their 1973 national winner of the Amy B. Onken Award, Mary Norris Preyer. With pride the chapter presented her a copy of *A Century of Friendship* as a token of love and affection, along with belated congratulations.

Next was the announcement of the Katherine Batts Salley Award, recognizing the junior who had contributed most to chapter spirit and unity, determined by secret chapter vote. A handsome plaque was designed with Mrs. Salley's jeweled initiation badge encased in the top and space provided below to engrave the names of the annual winners. Nancy Hoft, chapter treasurer and daughter of Jeanne Basnight Hoft, N.C. Alpha, was named the first winner.

High spot of the evening was the announcement of the Sophomore Scholarship Award. This was designed to be an appropriate recognition of the chapter's official installation in 1923. The name of the scholarship was a well guarded secret, so when announcement was made that it would be called the Susan Rose Saunders Scholarship, the expression on Mrs. Saunders' face became proof positive that women can keep a secret. The first winner of this award was Elizabeth Gordon Taylor whose scholastic average for the required period was 3.9 out of a possible 4.

Many messages of congratulations were received and read. Delta Alumnae Province President Phyllis Foster Parker brought special greetings and appropriate congratulations to both the chapter and the Chapel Hill Alumnae Club.

Saturday morning alumnae and collegians met again for a reception at the Pi Phi house. This occasion was a recognition of the alumnae club, also celebrating a Golden Anniversary.

The study room became an historical center of interest. One part of the room contained exhibits pertaining to the Boffins—the petition book, old pictures, the charter, and newspaper clippings about the installation of N.C. Alpha. In another part of the room, old scrapbooks, histories, and yearbooks were spread about for visitors to peruse. A large table displayed alumnae club memorabilia.

A light luncheon was served in the dining room by actives and alumnae hostesses for the occasion. Many townspeople, university officials, and patrons of Pi Beta Phi enjoyed this final hospitality in celebration of North Carolina Alpha's Golden Anniversary weekend.

Saunders Scholarship Surprises Honoree

The Susan Rose Saunders Scholarship, presented for the first time during North Carolina Alpha's Golden Anniversary celebration last spring, honors a Pi Phi alumna who has been near and dear to the hearts of the chapter for many years.

Unknown to Susan, a member of the celebration planning committee, it had been decided to name a proposed endowed merit scholarship fund in her honor. Not until the final agenda item at the banquet was it publicly announced that the new chapter award would be named for Mrs. Saunders.

In her words, the revelation of the well-kept secret "floored" her. She had not even been suspicious, although working on the project closely with chapter actives and their celebration chairman. One recent alumna, who had come from New York for the party, was heard to say, "I wouldn't have missed this celebration if for no other reason than to hear of something happening at the Pi Phi house of which Mrs. Saunders was unaware." A handsome silver trophy presented to Mrs. Saunders was inscribed, "For your constant love and caring for North Carolina Alpha, April 5, 1974."

In addition to her local interests with the chapter, Susan has held national positions as well, the most recent being chairman of the nominating committee. She has been a province president and an alumnae province president, and is the current president of the North Carolina Alpha House Corporation.

Memphis Pi Phi Is Carnival Queen



Queen Carroll Shannon, Arkansas Alpha, and King Ben Woodson reigned over the 1974 Memphis Cotton Carnival.

"I cannot believe it actually happened to me!"

That is the continuing reaction of Carroll Shannon, Arkansas Alpha, who was one half of the youngest royal couple in the history of the Memphis Cotton Carnival. As Queen of the 1974 Carnival, held last May, Carroll made her first official appearance in April at the annual Crown and Sceptre Coronation Ball, the most lavish of pre-Carnival events. At that time the king and queen dedicated Carnival as a week of festivity for all. The 200-member Royal Court was the largest of all Carnival courts, and included special princess Allen Jett, Mississippi Beta.

"I think I could write a book on what an absolutely fantastic time I had that week—that flew by way too fast," said Carroll. "We went to parties at night, but in the day we made visits to children's hospitals, homes for the elderly, schools, and other places like these. The day visits really meant more because, as Ben (Carnival king) and I would walk into these places in our bright costumes, you could see everyone's face light up. The whole week was a very rewarding experience that I'll love and remember forever."

Two years ago Carroll was lady in waiting for the Memphis Garden Club at Carnival time. Last year she was the Governor's Princess in the carnival.

Carroll has interests beyond social activities, however. She tutored dyslexic children in a pilot program launched by concerned mothers. Her hobbies include water sports, needlepoint, tennis and sewing. She also helped design the sequin motif for her night Carnival costume. Embroidered in sequins on the white cotton gown is a pattern showing the growth of cotton from the seedling through the pink blossom and white boll.

On Tuesday night of Carnival week, several tremendous barges float down the Mississippi River, marking the official arrival of Carnival royalty. One spectacular barge carried Queen Carroll and her royal court, and a separate one carried Maid of Cotton, Kathy Raskin, Arizona Beta. At this time there is a magnificent display of fireworks on an island in the river. The Queen is presented a key to the city, amid much ceremony, witnessed by thousands along the river banks.

What Others Are Saying

In their magazines—papers—speeches

Edited by MARIANNE REID WILD
Kansas Alpha

Fraternity Survives

Fraternity has come far in its lifetime, and tempered by the fire that consumes the dross, is returning once again to what its Founders laid down. It has left behind the devil-may-care Scott Fitzgerald irresponsibility of the 1920's and '30's; the frustration and misinterpretation of the '50's and '60's which belonged to the rabble-rousers. Rightfully, it has jealously

guarded the privilege of selecting its own best-fitted membership. It engages in tremendous civic and philanthropic projects; it hones the steel edge of leadership ability to create, direct and be good followers as well as leaders. It urges us relentlessly to continue the search for Truth; it strengthens our soul through Ritual in respect, reverence and belief in God.

Maxine Blake, Grand President
The Adelphean of Alpha Delta Pi

Happy Home Recipe

- 4 cups of Love
- 2 cups of Loyalty
- 3 cups of Forgiveness
- 1 cup of Friendship
- 5 spoons of Hope
- 2 spoons of Tenderness

- 4 quarts of Faith
- 1 barrel of Laughter

Take love and loyalty, mix it thoroughly with faith. Blend it with tenderness, kindness and understanding. Add friendship and hope, sprinkle abundantly with laughter. Take it with sunshine. Serve daily with generous helpings.
The Gatlinburg Press

Participative Leadership

If authoritarian and motivational styles of leadership are wanting in their ability to create satisfactory human relationships on the work environment, what else is there? Consider participative leadership. As implied by the term "participative," the functions of leadership are disseminated throughout the work group and not monopolized by a single leader (supervisor). Unlike the other styles mentioned, par-

ticipative leadership views the supervisor and his subordinates as co-partners in the enterprise of maintaining group and organizational health. Even though ultimate authority and responsibility gravitate upwards towards the organization's apex, many of the leadership functions are shared at lower levels of the hierarchy.

Dr. Robin Widgery, Assoc. Prof. of Communication, General Motors Institute
Shield and Diamond of Pi Kappa Alpha

Harvard Endorses Rhodes Applicants

Harvard University has broken with tradition by endorsing three female applicants for the Rhodes Scholarship, restricted since its founding in 1902 to men.

Abby Dubman, a member of Harvard's Committee on Fellowships, which received applications from women for the first time this year, said yesterday members are aware of the ban, but are attempting to challenge the sex barrier.

United Press, reprinted in the
Edgewater Conference Bulletin

The Academic Dimension of Character

College is supposed to be an intellectual challenge, and it is a mark of character when the challenge is accepted and, indeed, sought out. The student should not be content with simply acquiring information (much of which will soon be forgotten), but should be constantly exercising his mental skills in ways which will serve him throughout life. Intellectual challenge also involves subjecting one's views to reconsideration and criticism. College is not a place to seek confirmation of opinions

Reflections on Alumni Interest

We do not stop being DUs on graduation day. Once a DU, always a DU! Only with the passing of time do any of us get the opportunity to savor the true flavor of being a DU. That chance continually eludes the undergraduate. Like it is with wines, the new might be satisfactory, but the older are great. No undergraduate ever fully comprehends what it is to be a DU until he's gone from the chapter house, out of sight of the friends one saw every day. It is something that only starts during the college days, but becomes refined and polished and valued only with the years as the

The Bond Contributes

We feel the purpose of college is to educate one's mind—the purpose of the sorority is to educate one's heart, and with the bond of sisterhood that we possess, we hope to con-

Fraternity Isn't Limited

The words from a recent song state, "What the world needs now is love." Fraternity, by the very definition of the word, is an institution which should be dedicated to providing love and understanding through brotherhood. As emphasized by these projects, in finally recognizing that fraternity should not be

already held—though that may result from study—but rather a place where one can be free to explore many different approaches and ideas. This may involve a bit of intellectual rough-and-tumble, but no one was ever the worse for that kind of wear and tear. A student can well be expected to appreciate this part of the nature of a college, though he need not be expected to accept a particular brand of intellectual orthodoxy.

Dr. James E. Sefton, Associate Professor of History, at California State University, Northridge. *The Signet of Phi Sigma Kappa.*

buffer.

It is the alumni of a fraternity that are its strength. Like the roots of a plant, they nourish the leaves and bring forth the flowers. You can prune back the branches, pick the flowers and leaves, but the roots keep going and soon again bring back the green. But cut out the roots or damage them and the plant will show the harm and perhaps regress to the point of dying. While our undergraduate brothers are the blood and vitality of DU, it is the alumni who are the roots and the heart of it. One needs the other.

Harry Laubscher, former Secretary and Director
Delta Upsilon Quarterly

tribute to the high stature and fine quality of Kappa Kappa Gamma Fraternity.

Quote from a letter from Epsilon Xi Colony, Kappa Kappa Gamma Fraternity
The Key of Kappa Kappa Gamma

limited to the four walls of the chapter house, and that brotherhood must be extended to people not just because they wear the same pin as we do, we have begun to build something of lasting value.

Charles Frick, DePauw, '73
*Cross and Crescent of
Lambda Chi Alpha Fraternity*

If You Put It Into Words . . .

Delta Gamma taught me courage.
From Delta Gamma I learned acceptance.
From Delta Gamma I learned the beauty of
integrity and strength of character.
From Delta Gamma I learned the value of
listening to others.
Delta Gamma taught me the meaning of

Fraternity Contributions Are Unique

Since the first purpose of the university is to educate, today's fraternity must re-establish itself first and foremost as an instrument of intellectual attainment, creativity, and academic excellence. The social function must be subordinated to academic purpose, for any activity that tends to defeat rather than to enhance this mission of an institution of learning cannot long endure.

Fraternity must ask themselves what it is that they can offer that is unique, that is not

P.R. Is Communication

Public relations is an art and science which seeks to bring about a harmony and understanding between an organization and its public.

Must Answer Opportunity's Knock

Reporting on a Founders' Day talk by Dr. Virginia Y. Trotter, Alpha Delta Pi, and Assistant Secretary of Education in the Department of Health, Education and Welfare, with the title "For You There Will Be Room At

The Real Purpose

The sense of responsibility for doing a job right is a strong motivating force. Our men do not enjoy or accept average or mediocre performance. Mediocrity destroys us just as surely as perils far more famous. But unfortunately the person who strives to excel and to shoulder responsibility find many enemies to contend

friendship and the preciousness of deep emotional ties.

Delta Gamma taught me the beauty of being uninhibited enough to laugh, to be young, and to have fun.

Delta Gamma helped me to see the value of belief in self.

Outline headings from article by
Patricia Owen Smith, Georgia
Anchora of Delta Gamma

available from any other group or activity on the campus. It isn't better food or better housing, for in these areas fraternities do well just to hold their own. It's not the social side either, for the days when fraternities held a monopoly on campus social activities is long gone. Rather, the unique contributions of the fraternity lie in the areas of fellowship, leadership, and individual development.

Victor Kamber, Phi Gamma Delta '65
University of Illinois

Reprinted from *The Palm* of Alpha
Tau Omega and *The Garnet and
White* of Alpha Chi Rho

It is a process of communication through which attitudes and opinions are formed.

"Public Relations" it has been said, "is the art of not treating the Public like Relations."

The Angelos of Kappa Delta

The Top," it said that "She stressed to us that now is a great time for women, but we must take all the opportunities and make the best of them if we are to have a successful career. She said that more and more women are finding happiness and great satisfaction in combining a career and a family life."

The Adelphean of Alpha Delta Pi

with—people with a total unwillingness to accept responsibility, people with a don't care attitude about the future. However, in the final analysis, to struggle against these enemies and against apathy and mediocrity is to find a real purpose in life.

Maynard Coe, Executive Secretary
Sickle and Sheaf of Alpha Gamma Rho



Beth LaVigne, California Epsilon, was one of two organizers of the women's division of the San Diego State Crew in September, 1973, and an outstanding team has developed. After many hours of early morning practice, in their first competition last December they won first place!

Edith Anne Is Winner

Greek Week last spring was a great success at Florida State University. Although the Florida Betas did not win the championship, they did, however, make a first place showing in the talent competition with Heidi Hatfield taking the spotlight away from all others as the character of Lily Tomlin's Edith Anne came to life. Heidi, of Merrit Island, is a sophomore and pledged in fall 1973.

Perhaps the most outstanding feature of Heidi's act was the 8 foot high yellow rocking chair into which she climbed for her performance. The chair was especially made for this performance and brought to Tallahassee by her parents.

Cooperation Is Theme

The theme for the Indiana Delta scholarship dinner last semester was cooperation and participation. At dinner, each sister had her wrist bound to the wrist of her neighbor on either side, and the meal proceeded with great difficulty. Passing dishes and glasses was particularly a problem, as the whole table was involved with almost every move.

Dessert was a time of relaxation while awards were given to girls with outstanding scholarship records, as well as most improved sisters, and the mother-daughter team with the highest grades.

Pi Beta Phi—A Flame

Pi Beta Phi is like a tiny ember deep inside my heart that emerges into a flame flickering and continues to stay inside me forever as an eternal glow within. That ember ignited a feeling of sisterhood like no other.

That flame is not something you see. It's a special something that happens every time you wear your pin or when your sister does something really outstanding. They call it pride. It's there when your sister needs a ride or some help. That's friendship. It happens when you realize the tradition Pi Phi holds and you try to keep it going. That's called respect. It happens when you sing the "Anthem" and chills go down your spine and tears keep flowing. That's the emotion. It happens when you give your best and your all because it makes the house the best. That's called loyalty.

How can I put into words what I feel for you, Pi Phi? Love is just a word but if it represents the pride, friendship, respect, emotion, and loyalty I have for you, then what you mean to me, Pi Beta Phi, is love.

DORSA SELF
Oklahoma Beta

Marjorie Deetz Early, Wisconsin Gamma, Secretary of Pi Beta Phi's Alumnae Department, has been named Woman of the Year for 1974 by the Rockford (Ill.) Panhellenic Council. In addition to Marj's service with Pi Phi, she has been a member of the Lawrence College Alumni Board, the Rockford Woman's Club, Junior League, Community Concert Association Board, and PTA. She is Rockford's second Panhellenic Woman of the Year.



Honor Society Recognizes Miss Hoeltzel

by DORRIS KARCHER WELLING

Phi Kappa Phi, the highest national scholastic honor group at the University of Arkansas at Little Rock, inducted Miss Pauline Hoeltzel, Arkansas Alpha, in April, 1974, in recognition of her long service to the school and to education.

Miss Hoeltzel joined the faculty of UALR when it opened in 1927 as Little Rock Junior College. She started the LRJC chapter of Phi Theta Kappa, national junior college scholastic honor society, and was an honorary member of Sword and Shield, the UALR honor group that preceded Phi Kappa Phi. She also started the school's yearbook and sponsored it for many years.

In 1961-63 Miss Hoeltzel was state president of the American Association of University Women. She is a member and past president of Gamma chapter of Delta Kappa Gamma, professional women educators society; was district governor of the Altrusa Club; and from 1950-1960 she was a member of the University of Arkansas Board of Trustees in Fayetteville. Pauline is also a member and past president of the Pulaski County Historical Society.

Miss Hoeltzel was associate professor of English and German and chairman of Humanities Division at LRJC. In 1949 she was chosen Little Rock Woman of the Year; in 1963 Teacher of the Year by Little Rock Federation of Clubs; listed in *Who's Who In American Women*, first edition. She retired from teaching in 1964.



She has held continuous membership in the Little Rock Alumnae Club since its founding in 1920, having served as president and corresponding secretary, and is the current historian. Pauline was alumnae advisory committee chairman for Arkansas Beta when it was installed in 1963.

Miss Hoeltzel is a Golden Arrow member and continues to be active in alumnae club meetings. In 1972 a scholarship plaque was begun honoring her, to be given each year to an Arkansas Beta collegian attaining the highest grade point.

Rush Skit Impresses Other Campus Greeks

The girls of Alabama Alpha highlighted their rush this year with an original skit based on Minnie Mouse's adventures through Walt Disney World. Minnie Mouse, the lost rushee searching for sorority, is aided by Jiminy Cricket who shows her the way to Pioneerland, Adventureland, and Tomorrowland. In Pioneerland, Minnie meets Davy Crockett who tells her about Pi Phi heritage. Minnie and Jiminy then follow the arrow to Adventureland where Alabama Alpha's favorite hood, none other than Robin Hood, reviews the Pi Phi activities. Once again, Minnie and Jiminy

follow the arrow which leads this time to Tomorrowland. After much persuasion, a shy Tinkerbell comes out and tells Minnie of a lasting Pi Phi future. Minnie then realizes that she has found what is waiting for her in Pi Beta Phi.

During rush, Alabama Alpha was asked by the other sororities on campus to perform a special showing of their skit. Finally, after the last skit party, the Pi Phi room was overflowing with Greeks as Alabama Alpha excitedly put on their skit.



Corpus Christi (Tex.) alumnae were very excited to have Alice Jones Eshleman, Texas Beta, crowned Queen of the Court of Winged Beauty during the Buccaneer Days celebration last May. These festivities, lasting two weeks, are held each spring and involve the entire South Texas area.

Plants Thrive With Tender Loving Care

by BARBARA GILLINGS, *Washington Beta*

The art of raising house plants has become an enormously growing favorite pastime for a number of Washington Beta Pi Phis. All of a sudden the most popular gift to give and receive for any occasion became a small house plant in need of an owner.

Many times Pi Phis could be seen cooing softly to their "loved ones," encouraging them to grow to healthy maturity. There was a genuine concern when a girl's plant seemed to be ailing.

Luanne Danaher was often referred to as our plant doctor. A horticulture student at WSU, Luanne was considered our authority on the subject. She has a fine collection of plants that she has maintained through the years. Although our Pi Phi house could have passed as a greenhouse, the enjoyment we received from our little treasures was truly worth it.

Dedicated Librarian Inspires Everyone

A fascinating and challenging job for both men and women is that of media specialist. Thus thinks Virginia Knispel Brown, New York Alpha, who is head librarian of the Wyckoff, N.J., school system. Today the school librarian's role has changed. "In addition to selecting books, reference materials, and other publications, we're also responsible for keeping up and selecting audio-visual equipment and materials," she said. "The last ten years have seen a tremendous change in the availability of the latter, so we're on a constant search for new things to help the teachers and students."

Virginia started out to be an English teacher. She and her twin sister, Evelyn, were both members of New York Alpha. According to Evelyn, "Pi Phi meant so very much to us both, as we attended Syracuse University for four most memorable years."

It was while she was teaching English in Chatham High School that she worked as a part-time school librarian. Later she worked as a guidance director and a reaching teacher. Today all that has contributed to the background for her present job.

Many honors have come to Mrs. Brown. She has served as president of the Wyckoff Education Association, vice president of the Waldwick Board of Education, and has headed PTA units in two communities. She was named "Outstanding Bergen County Citizen" in 1968, and her portrait was hung in Trenton as part of a display of portraits of leading New Jersey citizens. She was listed in the 1973 edition of *World Who's Who of Women*.

Virginia has dedicated most of her life in the field of library work to educating, improving, counselling, and serving not only in her professional field and related studies, but also in the community and church. She has been a source of inspiration to her co-workers as well as to her family and friends.

See page 12
and
NOMINATE!

"Close The Book Softly" Says Noted Judge

"Not all marriages *have* to be saved," says Judge Marjorie Montgomery Bowker, Alberta Alpha, of the Edmonton, Canada, Family Court. "Maybe some would be better off breaking up. And if a marriage has to break up, the couple should be helped to close the book softly. Healthy divorces are becoming as important these days as healthy marriages."

The Edmonton Family Court Conciliation Project, a pilot project funded by the federal government and now in its third year, has made making *happier* divorce, as well as happier marriage, one of its major objectives. Judge Bowker is one of four Family Court judges in Edmonton. Shortly after she was made a judge in 1966 she became aware that a lot of those who stood before her seemed to want to save their marriages—but that somehow the court system made it difficult to try once they became enmeshed in its processes.

Court administered counseling had started in Los Angeles after World War II and has since spread to 15 other states as well as Japan, Britain, and other countries. Judge Bowker felt that it was worth trying in Canada. It wasn't easy, but she finally managed to squeeze about \$120,000 from the federal Department of Health and Welfare to spread over a three year period.

The project doesn't pretend to be a last-minute cure-all for peoples' problems. That's why it's called a *conciliation* project, not *reconciliation*. A five-member team of marriage counselors is attached to the project, and clients come only on referral from lawyers or judges of the Family or Supreme Courts.

When a lawyer or judge calls with a potential case, the counselor on duty suggests that the wife, husband, or both come over to the office right away. There's no waiting around. In the first session the counselor tries to figure out whether there's a chance that the two can get together—or if they can't, whether he can help in arranging an amiable divorce or separation. If the couple doesn't seem too interested in a cooperative approach, it's back to the lawyer—or the courts—for both of them. The project hasn't time to waste on those who won't put something into it themselves.

It's difficult to say how successful it has been thus far, but Judge Bowker has no doubt that the project will be a model for others of its

kind. A visiting New Zealand expert on family law was impressed. He called it "a constructive instrument for rescuing shaky marriages and—perhaps even more important—for giving the parties to a hopelessly broken marriage a proper framework for cooperation in the future."

Judge Bowker is convinced that her baby will go on demonstrating its value and that, when its term is over in late 1975, there'll be public pressure to make it permanent. "Then, maybe all across Canada," she says. "For all of Canada, if they can't have happier, healthier marriages, then at least happier, healthier divorces. It's not quite as good, perhaps, but sometimes you just have to make do the best you can."

Ruth Brewster . . .

(Continued from page 20)

Jane Griffith Stevens, an active alumna in Lawrence, Kan., found the following information in the Kansas Alpha chapter archives. It is from the chapter's letter to The ARROW, October, 1892.

"The college year opened in September with a prosperous outlook for Pi Beta Phi. We have no interfraternity pledge this year, so we are at liberty to ask new girls whenever we choose, without the three months of waiting. Three new girls have donned the wine and blue, Miss Rohe, Miss Plumb and Miss Johnson.

"Soon after the opening of College a dainty luncheon was given to the Pi Beta Phi girls at University Place. This was our first reunion this year and was enjoyed in thorough school-girl fashion."

In the chapter letter to The ARROW in July, 1895, the following was found: "Ruth Plumb will not be with us at the opening of school in the fall as she sails for Europe the last of June. We hope, however, to have her with us the second term."

The three who participated in the presentation found it to be a very heartwarming experience.

Artist's Plaques Are Cherished Tradition

An original Pi Phi angel plaque, painted by Lois Thayer Lewis, is one of the gifts received by Illinois Iota, commemorating the chapter's installation. Lois, a talented artist, is a member of the Chicago South Suburban Alumnae Club, and the plaques are a tradition with the club. Lois has been painting them as presidents' gifts for the past seven years and each retiring president treasures her Pi Phi angel.

Lois combined her interest in art and Pi Phi when she was awarded a scholarship to Arrowmont where she studied stitchery. She has studied at the Cleveland Institute of Art, the Cleveland Art Museum, Ohio Wesleyan University, and the Chicago Theological Seminary. She has taught creative stitchery for the YWCA, a high school adult education program, and privately. In addition to stitchery, her work includes oils on wood, and collage oils. She has exhibited in numerous shows and has won many awards. In addition to her exhibitions, Lois frequently presents her program, "Don't Throw it Out," which has been popular with a wide variety of groups.

Lois' training at Chicago Theological Seminary has enabled her to become a member of a team ministry, Potential Unlimited, with her husband, Rev. Richard Lewis. Together they

Lois Thayer Lewis, at work on some of her Arrowmont projects.



Barbara Henricson Peterson, president of the Chicago South Suburban Alumnae Club, holds the plaque presented to Illinois Iota to mark the chapter's installation.

conduct youth retreats and celebration workshops for churches throughout the Chicago area, as well as being youth ministry consultants for the Chicago Metropolitan Association of the United Church of Christ.

Girls Swim Team Is Campus Innovation

Two members of Illinois Beta-Delta made history in the athletic department program at Knox College. Diane Dillon and Robin Losito competed in swimming and diving, respectively, on the first girls' swim team. Diane, who competed before college, continued to compete in breaststroke. Robin, who was interested in diving but never had the opportunity, learned the dives needed to compete. Thus this was her first year. Due to a change in the athletic program, girls' sports received letters and jackets. Both Diane and Robin were among the first girls to receive letters in women's competition.

Robin also made another first at Knox. She became the first woman to compete and letter in a boys' varsity sport. She dove competitively on the team after returning to practice from a shoulder injury. She placed in her first meet, earning points for the team. She continued to compete the rest of the season on both the girls' and boys' swim teams, ending with the conference meet and earning letters in both.

Hawaiian Panhel Shows Aloha Spirit

by JEANNE NEWMAYER MICHAEL
Honolulu A.C.

Panhellenic of Hawaii, located in Honolulu, is unique in many ways. It is a City Panhellenic functioning as a state organization; it operates in a state that has no national fraternities, and it handles its funding through dues and various projects rather than through assessments from the 18 group members. Leading this organization is a Pi Phi, Deanna Epps Helber, Oregon Beta, who is not only president of Panhellenic but is also president of the Pi Beta Phi Alumnae Club in Honolulu.



The majority of the money earned by Panhellenic is used for scholarships. Through the cooperation of sponsoring businesses, Panhellenic participates in the Community Club Awards program, earning cash for turning in proofs of purchases. A successful Christmas Boutique was held last year to help pay current expenses. Pi Phis donated a lovely set of Arrowcraft place mats. This year Dee organized the advance sale of admission tickets for Flora Pacifica, a huge annual garden show featuring flora and craft items from the Pacific Basin Area, open to the public for ten days in April and May.

Panhellenic of Hawaii maintains a central rush file for all participating NPC fraternities in the Islands, a Memorial Book Shelf of current business books purchased for the University of Hawaii, and an active scholarship program. Two \$500 scholarships are provided to girls entering a college or university where there are NPC fraternities. An additional \$100 is given each girl to help with sorority expenses if she chooses to pledge. During the summer months, various fraternity alumnae groups give college parties for active fraternity members visiting the Islands.

We think Panhellenic of Hawaii really



It was a big day for Wyoming Alpha when the Elizabeth Summerwill Koza award arrived. Shown admiring the silver bowl, presented to the chapter which best meets Fraternity standards, are Linda Koontz, Sue Carlson, Bobbi Brown, and Helen Kuiper.

shows the Aloha spirit in their cooperative ventures, and all local Pi Phis are very proud that our Dee Helber is president.

Sportswomen Garner Three First Places

by LYNDA GRASMICK, Florida Delta

First place honors were won by Pi Phis in three of nine sports during the 1973-74 sorority intramural season at the University of Florida.

Considering that Florida Delta had stiff competition from fifteen other sororities on campus, we were quite proud. Badminton, swimming, and volleyball proved to be the Pi Phi's forte as they captured the first place trophy in all three. Also the Pi Phis proved themselves second best in the highly competitive softball league.

Other sports for which Florida Delta supported teams included: basketball, bowling, football, racketball, and tennis. Unfortunately the Pi Phis strong showing only landed them second place among the sororities in the combined intramural sports.

Arrowman, Humberto "Humby" Aguilar, contributed greatly to the Pi Phi's athletic success. To encourage enthusiasm in the participating sisters, Humby instituted the unique and novel "Golden Shoe Award."

In its first life, the Golden Shoe was one of Humby's very special, but very abused, basketball sneakers. It began its second life being renovated, gilded, and mounted.

Florida Delta feels that the Golden Shoe Award was instrumental in generating the great spirit during its first year of existence.

Pi Phi Presides At Angel Flight Meet

by QUIN BUENGER, *Texas Gamma*

At the Angel Flight 1974 National Conclave, Pi Phis were in the spotlight from the time National Commander Kay Svoboda, Tennessee Delta, called the first business meeting to order until Jody Brooks, Washington Gamma, was named "Little General" at the awards banquet and military ball. The conclave enabled us to meet people from every part of the nation, but meeting girls with whom we shared a double bond made it even more rewarding. After the final business session, six "double Angels" finally found time to have our picture made together to commemorate the four fun-filled days we shared at the Astroworld Hotel in Houston, Texas, March 23-26.

Kay Svoboda reached the highest rank possible for an Angel—that of Brigadier General. She has been a credit to Pi Phi as she led Angel Flight to another great year, won the hearts of all with whom she worked, and still maintained a 3.90 average at Memphis State. She also served Pi Phi as pledge trainer and was named Outstanding Sophomore by her province alumnae. Kay's administrative officer (comparable to secretary), Barbie Wheeler, Tennessee Delta, well earned her rank of Lieutenant Colonel as she handled most of the paper work on the national level. Barbie also served on the Executive Board in Pi Phi.

The newly elected commander of the area which includes Oklahoma, Arkansas, and much of Texas in Angel Flight is Colonel Benita Elliott, Oklahoma Beta. O.S.U.'s local flight is also led by a Pi Phi, Jo Ellen Fenmore, and S.M.U. is another lucky flight as Patti Turbeville is their newly-elected commander. Both commanders are Angel Flight Majors.

Angel Flight is an auxiliary of the Arnold Air Society, an honorary service organization for A.F.R.O.T.C. cadets. The A.A.S. national sweetheart is fittingly titled the "Little General." Angels are selected by their local squadron as "Little Majors" to compete on an area level for "Little Colonel." At the joint Arnold Air-Angel Flight National Conclave, these girls compete for "Little General."

It is easy to see why Jody Brooks was selected as this year's "Little General," but, in addition, she has been active in Pi Phi and

has been tapped for Mortar Board. As her first official duty, Jody was escorted to the first waltz of the military ball by Brigadier General Robert M. White, former astronaut and now Honorary National Commander of the Arnold Air Society.

Besides these girls in the national spotlight, Angels can always be seen in *The Arrow* as campus leaders. Since both groups are known as "Angels" it is no surprise that so many girls of the wine and blue wear the Air Force blue, too.

Movies Are Extra On U.C.I. Campus

by BECKY BISHOP, *California Eta*

The Pi Phis of California Eta not only have a beautiful campus, but nine times out of ten, they go to classes while passing hundreds of movie "extras" eating lunch, or while a director is surveying UC Irvine, or even while a filming is taking place.

Although no U.C.I. Pi Phis have been "discovered" yet, the campus has been used for many current movies, for both TV and the local theatre, including "Beneath the Planet of the Apes," "Planet Earth" and Jimmy Stewart's "Harper."

Some of the reasons for U.C.I.'s film fame are its easy accessibility to and from Los Angeles, Burbank, and other popular "location" areas in Southern California, and its uniquely ultra modern architecture. U.C.I. was designed by William Perreira, who also designed the University of California campuses at San Diego and Santa Cruz. The futuristic look of the U.C. Irvine campus is brought out by the modern buildings being surrounded by a park of green grass with no other civilization in view.

It's a thrill for students to catch a glance of buildings so familiar to them, while watching TV or at the movies. And it's also an interesting aside to education, watching the filming crews and performers transform a Humanities Hall into headquarters for "beings" on another planet.

Summer Job Is Exciting Lesson

by JAN NELSON

Kansas Beta

In the midst of Watergate, impeachment hearings, and the historic resignation of a president was Amy Button, Kansas Beta. Amy, who worked as a summer intern for Kansas Senator Bob Dole and Kansas Representative Garner Shriver, spent the summer in Washington, D.C., witnessing what was perhaps one of the most exciting events in American history.

Amy had the opportunity to sit in on impeachment hearings in the House Judiciary Committee. She said she was favorably impressed with the way our government functions.

"The way the whole Watergate situation was handled proved to me that our government really does work," Amy said.

During her internship, she also had the opportunity to look into other fields of government. Amy is especially interested in women's rights and attended committee hearings regarding the entrance of women into military academies.



Amy Button, Kansas Beta, poses with Kansas Senator Bob Dole on the steps of the Capitol Building in Washington, D.C.

"In Washington you are exposed to real government," she said. "You get a true picture of what is really going on."

Amy's interest in politics stems from a major in political science and prelaw. She is also active in the K-State student senate, and various university committees.

For the second consecutive year, the Minneapolis (Minn.) Alumnae Club won first place for their entry in the Theta "Flaming Festival." Each year local sorority alumnae clubs enter a table setting arrangement using candles, with a particular theme. Pi Phi's 1973 entry depicted an Old Fashioned Box Social. Red, white, and blue colors blended with the greens of the trellis and planters. The \$100 prize won by the Minneapolis Club was given to Arrowmont and the local Minneapolis Girls Club.





Each year Florida Beta's class of 1964 has compiled a newsletter to keep members in touch despite the miles and years. As the tenth year out of school drew closer, three members, Susan Mullis Lewis, Marilyn Barineau Brown, and Pam Carleton Stark, began organizing a reunion at Calloway Gardens in Pine Mountain, Ga. Founders' Day marked this special gathering of eleven Pi Phis and their husbands for a weekend of Ringchinging, reminiscing, laughter, and Pi Phi sisterhood, mixed with tennis, golf, horse back riding, and swimming. Pictured are Marilyn Brown, Patti Haer Foster, Linda Hagan McCoy, Cindy Cline Chase, Pam Stark, Peggy Neel Duncan, Beth Ann LeGate Pickels, Dana Lenahan Vaill, Janice Howser Moody, and Susan Lewis.

Busy AAC Chairman Seldom Stops

On those long studious evenings when you think you'll never drink another cup of coffee, and you're wondering how you'll have time to wash your hair, and are considering being at the registrar's door bright and early to quit school, remember that there are busier people than you and I!

It's a fact! They just budget time better. Rosemary Eckel Skinner is one of those lovely, calm, organized interesting people. Mrs. Skinner is a vital link in the chain of friendship and service in Wyoming Alpha. As chairman of the alumnae advisory committee, she not only appears on the first Monday of each month, but is never-ending help in daily crises, whether they be calls to the plumber, the Dean of Students, or just a steady logical person to talk to or to help sort things out.

Aside from all this work, Mrs. Skinner is married to the Alumni Director of the University of Wyoming and this keeps her traveling with her husband, Dick. They have three teen-age boys and a six-year old girl.

When she isn't traveling, she is an active participant in the Baseball Mothers Club, room

mother for their youngest, belongs to the Parents' Council, the Church Guild, and teaches religious classes. She takes art classes, is a member of the Art Guild, and still has a few seconds to be in a bridge club. Currently she is county chairman of the American Cancer Society's annual fund drive.

Wyoming Alpha considers themselves extremely lucky and honored to have this energetic lady as one of their viable leaders and a true friend.

Chapters Get Together

On July 5, members of Arkansas Alpha and Arkansas Beta met at the Arkansas Beta lodge for a get-together dinner to give the members a chance to meet and exchange Pi Phi ideas and activities. Several alums were present also. Arkansas Beta believes it was a start towards a better relationship between the chapters and helped both chapters realize the sisterhood which is all over the nation.



sights and sounds

WOMAN IS THE WORD on campus, whether you're talking about student government, innovative curriculum planning, job opportunities for the graduate, or back pay for female faculty members. Among new course offerings directed toward women, Alabama lists "Introduction to Women's Studies" while Duke's Center of Continuing Education has "New Directions: A Guidance Seminar for Women," and nearly 2,000 other miscellaneous women-oriented courses include "Marxism and Women's Liberation," "The Heroine of the American Novel," "The Rhetoric of Sexual Liberation," "Media Images of Women: From Main Street to Madison Avenue," and "The Judeo-Christian Tradition and Historical Perceptions of the Role of Women." A number of campuses, often through their Panhellenics, provide an automotive fixit course for women. . . . One campus lists something interesting and probably appealing to women "In-Home Leisure Living in 1990," described as "an innovative, experimental course offered by the Department of Marketing Management." . . . It should also be noted that the women's enrollment in graduate schools is growing while the female dropout level has halved itself in the past ten years.

HEADCOUNT ON SINGLE MALES: They tell us that 12.7% are between the ages of 20 and 34, a noticeable double since 1960. One contributing factor is a high divorce rate which leaves older singles at large.

TRADITIONAL GRADING SYSTEMS, recent studies demonstrate, are still heavily favored by student and educational institution alike. From the student's point of view, the less traditional the record the greater the difficulty in being admitted to graduate or professional school or simply transferring to another campus, a fact which no doubt reflects the institutional preference for the old system.

MORE ABOUT WOMEN: When Denison joined the cavalcade of colleges offering women's studies as part of the regular curriculum, its director called it a "corrective course" because she says "it corrects omissions in other departments." Its topical range includes the black female, the woman artist, lesbians, marriage, women and the law, and the female labor force. Discussions are also held on venereal disease, abortion, birth control, and breast feeding and natural childbirth.

FOR ALUMNÆ, NOT ALUMNI . . . A Day with the Arts, Women's Day at Purdue—these are samples of the multitude of one-day programs directed toward university alumnæ in all parts of the country.

ENTERING FRESHMEN 1973-74 STATISTICS: Percentage of minority students dropped for first time in many years, percentage planning on graduate school reached all time high 57%, percentage indicating "no religious preference" dropped for the first time since 1966.

WHATEVER HAPPENED TO THE BMOC? At Alabama 26% of students surveyed could name all three top student government officers, but 40% were unable to name even one. However, only 34% had voted—and this was a record turn out for recent years.

BAIL BOND SERVICE up to \$2,500 is provided University of Miami students who find themselves in jail—the service courtesy of campus student government which requires jailed student to sign a note promising to repay funds.

THE PET PROBLEM . . . The University of California at Davis is one of very few schools sanctioning pets in campus housing but in doing so, it urges students to take two-credit course in "Companion Animals."

LACK OF FINANCIAL AID for students was listed first and drugs last among campus problems facing the 215 college presidents who were polled recently by the American Association of State Colleges and Universities.

CAMPUS POLICE on many campuses are reporting a slow year. While theft has replaced rioting as No. 1 Enemy, even theft is being reported to police more frequently than a year ago. Director of Campus Security at the University of Oregon speculates that student attitudes have reversed—"They don't like theft any more. They're reporting it now. The students have accepted the student patrolmen and the police as being there to help. . . ."

AS MORE STATES GRANT ADULT LEGAL STATUS to 18 year-olds new legal questions arise on the nation's campuses. It is bound to affect many aspects of higher education: rules, as applied to minors, are in many cases invalid; non-residents will find it easier to gain resident status in the state in which their school is located; there would be no reason to mail grades to parents; a student's financial status becomes his own, not that of his family—therefore upsetting traditional methods of awarding scholarships or offering other financial aid. The list goes on and one will merit considerable attention by administrators.

RE CAMPUS SCHEDULES: As the calendar turned to 1974 hardly a "semester campus" was left where students were taking final exams late in January in the old traditional manner. Since 1970 there has been a growing trend toward starting the first semester earlier and closing with finals before Christmas. Sometimes a mini-semester for special studies or projects occupies January with another four-month semester February til June. Often, too, the second semester begins in mid-January and closes in mid-May, allowing time for a two-term summer or third semester (trimester). Some "quarter schools" are reported eyeing the advantages of the trimester system.

BALLROOM DANCING IS RETURNING TO THE CAMPUS: classes (usually given through phys ed departments) are full and with waiting lists. First lesson, one instructor

says, is learning how to hold a partner—something new for many students. She also says she makes it clear to her students that men do the leading—the dance floor is not the place for women's lib.

UNIONISM AMONG FACULTY MEMBERS is growing, and at least 28 state legislatures are considering changing laws to permit faculties at public institutions to engage in collective bargaining.

THE ENROLLMENT PINCH is striking areas beyond the obviously susceptible private college. According to the *Chronicle of Higher Education*, the "emerging" state colleges and universities—many of which weren't in existence a decade ago—are being hit worse than other public institutions. The totals for fall, 1974, are yet to be counted, but it is interesting to note that the 1974 high school graduating class is the largest ever.

THE WAY WE WERE—the University of Colorado's traditional spring celebration which has been dormant in recent years, CU Days, was revived to occur in all its glory in spring, 1974.

ORGANIZATION: While some campuses report the revival of SDS, another national student organization has filed papers of incorporation in the District of Columbia. The National Institute of Student Governments, Inc., says its primary purpose is "to advance the administrative capabilities of student governments, and to assist them in the formulation of positions and policies that will act in the interest of all students. . . ."

STUDENTS SIGN LEASES: Beloit reports that students are assuming all the responsibilities of the renter by signing a lease, paying a security deposit, etc., instead of paying the traditional dorm board and room fees. College also agrees, as lessor, to uphold its responsibilities within the lease.

MATCHING JOBS AND COLLEGE GRADUATES by computer is offered by a Des Moines company, Graduate Services, Inc. Resumes are microfilmed and entered into the computer which also knows employers' needs. The

latter may ask for only one "most qualified" or for a dozen or a hundred well-qualified prospects. Cost to student is \$15, to employer \$2 per resume. University of Utah is offering job information to graduates via cassette counseling with 43 states already using the audio-visual material offered by the UU facility.

A CURE TO MANY CAMPUS ILLS may be found through transcendental meditation claims a growing group of students across the country. Meditation is practiced twice a day for twenty minutes while sitting in a comfortable chair with one's eyes closed. Simply stated, TM is a method for experiencing deep physical and mental relaxation which, in turn, enhances normal daily activity—even offering an almost effortless way to study more efficiently, to become more confident and creative, to acquire a better disposition and to find greater direction in life.

JOURNALISM IS BECOMING A TOP CHOICE among college majors as the sciences did following Sputnik. New applicants and students switching from liberal arts are flooding journalism schools across the country. Editors are feeling the pressure of more job applicants than can possibly be hired, and one comments that "There's no doubt in my mind the whole Watergate thing—Woodward and Bernstein (*Washington Post's* Pulitzer Prize-winning investigative reporters)—has a lot to do with it."

SAT SCORES HAVE DECLINED again for the tenth year in a row reports the College Entrance Examination Board. The cause? Two theories are offered: Changes in high school curricula over the past decade provide more nontraditional courses and wider choices in what were once standardized areas. Senior composition, for example, has been replaced by choices usually reserved for college level—Short Story, Drama, Poetry, etc. A second theory in SAT drop is that total students tested includes more low-income and minority group students. Next year's SATs will include a composition to test writing skills.

A STOP-START PROGRAM has been adopted at Penn State, recognizing the growing trend among students to drop out of school for a

term or two and then return. The Penn State program allows this without the process of re-applying.

STREAKING SHOULD BE MENTIONED, if for no other reason than to record its existence in spring, 1974, for the historian of the future who may be reading these lines. It has been greeted by cheers and jeers, titters and tirades, and it has been classified as anything from sensationalism to sociological phenomena. Mostly the girls say it's a "bunch of guys showing off," while on one campus where two girls streaked, the boys said, "if those two girls had been seen by the rest of the world, that would have ended streaking." One FBI agent commented that streaking, done by a fun loving student, could harm future job hunting.

WOMEN'S PLACE IN THE ATHLETIC ARENA continues to be unique as an Issue of the Day in that it seems to be far more popular as a topic to be written about than as a matter for discussion. Certainly the financial aspects of expanded women's inter-collegiate programs, equality in competitive areas and space allotments will provide one of the academic battlefields of the 1974-75 school year.

YEARBOOKS ARE A MATTER FOR DISCUSSION across the nation if notes on this subject in alumni publications are a reflection of the situation. There is no trend, in fact, a decided absence of one. Some schools report a gloomy situation of no interest, no takers, no funds, and sometimes discontinuance of publication while others are doing a brisker than ever business in not only the current edition but in requests for volumes from the past.

ACADEMIC CREDIT FOR COMMUNITY INVOLVEMENT is being made available on many campuses under a federally funded program known as University Year for ACTION. Students work in a variety of private and government agencies and devote full time to community problems for an entire year, receiving up to 45 hours of academic credit in the process.

—Prepared by the Operation Brass
Tacks Committee of the National
Panhellenic Editors Conference.

Civil Engineer Is Iranian Consultant

"Engineers are today's pioneers, trained to do what has not been done before, to find new and better ways to solve new problems. This now means recognizing human problems as well as the technical."

Thus Miss Elsie Eaves, civil engineer, ended the second annual Arthur J. Boase Lecture at the University of Colorado in April, 1973. Miss Eaves, Colorado Alpha, has been selected by the faculty of the Department of Civil and Environmental Engineering to deliver the Lecture, only one of many honors she has accrued through the years. The latest honor came last spring when she was presented the George Norlin award at graduation ceremonies in Boulder. This award is the highest presented by the CU Associated Alumni Association and recognizes achievements in the recipients' respective fields. Five such awards were made last spring.

For more than 30 years, the one person who knew more than any other about the statistics of the construction industry in the U.S. was Elsie Eaves, who earned her B.S. in Civil Engineering at CU in 1920. She was the fourth woman ever to graduate from CU in engineering. As manager of the Business News Department of *Engineering News-Record*, she managed a team of 125 construction project field reporters, 20 price reporters, and a departmental staff of 25. She "retired" in 1963—from the magazine but not from engineering.

Miss Eaves has since served as a consultant on housing costs to the National Commission on Urban Problems and wrote its 16th Research Report. She has ghost written a college course on construction cost indexes, taught a college credit course in civil engineering for guidance counselors, and presented professional papers.

The list of "firsts" credited to Miss Eaves is almost unbelievable. She was the first woman to be elected as Associate Member, Member, Fellow, and Life Member of the American Society of Civil Engineers; the first woman (and first civil engineer) to be elected as a Mem-



ber of the American Association of Cost Engineers and the first woman recipient of its Award of Merit; the first woman elected as Chapter Honor Member of Chi Epsilon, civil engineering honorary; the first woman engineer to receive Colorado University's Distinguished Engineering Alumnus Award, and the first woman to deliver the Arthur Boase Lecture.

Miss Eaves now serves as a Volunteer Executive with the International Executive Service Corps of New York City. In that capacity, she has just completed an assignment in Tehran, Iran, with the Plans and Budget Organization, to help the agency develop an Iranian construction cost index. It was this project that cut short plans to visit with Pi Phi friends in Colorado last spring.

When asked if she was active in her local alumnæ club, Elsie replied, "I've been away so much that all I've been able to do with the local Pi Phi Alumnæ Club is to contribute to their garage sale!"

Knowing of her broad travels, one wonders about the exotic items that must appear at those garage sales, courtesy of Miss Elsie Eaves.



"We who are active today must build upon the past, so that deep roots are maintained, and at the same time project into the future so that the love, friendship, and high ideals will have wings to soar into a second century of sisterhood." BEVERLY CRUICKSHANK ROBERTS, Sigma Kappa

Festivities Mark Diamond Jubilee

by PEGGY UNSWORTH

Missouri Alpha

Missouri Alpha Diamond Jubilee, celebrated on April 27, will never be forgotten by Missouri Alpha's actives and alumnæ. Missouri Alpha has existed since 1899 and was thus proud to celebrate their 75th anniversary with some 300 members present. This busy day began with a lovely luncheon prepared by Mrs. Jean Morgan, the efficient housemother loved by all the actives. The alumnæ were then taken to the Tiger Hotel where they spent an afternoon renewing acquaintances.

The banquet, held at the hotel, was followed by a program, with Dr. Jean Edwards Holt as a superb mistress of ceremonies. Before the program began, various ladies who made Diamond Jubilee possible were recognized. The banquet hall, flowers, programs, and centerpieces were all provided by a devoted group of Columbians: Marge McKenny, Queen Smith, Natiley Medley, and the organizer, Laura Lee Ellifret. Each of these ladies spent many hours behind the scenes and deserve much credit.

Next, as has been a Columbia tradition, Founders' Day was celebrated by the alumnæ and active chapter. Emily Agee, president of Missouri Alpha, presented the ABO and Chapter Service awards. Doris Ditmer, president of the Columbia Alumnæ Club, awarded the scholarship bracelets. Many more were recognized—former chapter presidents, province or national ABO winners, and active or alumnæ province officers were given a round of applause.

To conclude the special awards, Agnes Hildebrand Leonard, well known to most Missouri Pi Phis, was presented with one of the arrow key chains commemorating the grand event. Agnes generously served Pi Phis for many years as chapter president, alumnæ club president, and province officer. In addition, as an outstanding alumna of our province, Agnes was recently the recipient of the Evelyn Kyle Angel Award.

The program, which had a clever and appropriate theme, "A Streak Through 75 Years," provided a pictorial review of the history of Missouri Alpha. Slides showed various periods

in Missouri Alpha's history. Sharing some of her experiences with the active chapter was Olivia Smith Moore, one of the true diamonds in Pi Phi's Golden Arrow, president of the active chapter, member of Grand Council, and now, Grand Treasurer Emeritus.

The next woman to share some of her personal highlights was Alice Wiedmer Wuertebacher, active chapter president in 1921 and recently named one of the outstanding women of St. Louis. A lady who spoke of her experiences in the 1930's, Anne Logan Heflin, was one of the 14 triumphant Pi Phi musicians who won the Nelson Eddy Cup in 1937. Anne also became chairman of national music committee. To represent the 1940's, we were happy to have Jan Jean Hootin, chapter president in 1949, for some additional comments and remembrances. The final speaker who "added a highlight to college years" was Donna Huskey Beckett. Donna was both a chapter officer and a campus queen.

Two other highlights of this program were the presentations of the 1954 Savitar Frolics and the 1973 rush skit. The 1954 Pi Phis proudly won the Savitar Frolics. We thoroughly enjoyed seeing them "in action" again with Marilyn Lacy McMullen and Katie Inges Gusewell directing them in the widely acclaimed "Ring Around the Columns." The active chapter, directed by Merry Greene, then presented its latest rush skit—"Godspell."

Dr. Jean Edwards Holt's final words effectively ended the program. She said, "We have these years of Pi Phi experience and we can give to these Missouri Alpha actives of the present and to those in the future, the real meaning of this golden heritage just reviewed. But as is so with anything worthwhile, it can not be done without effort on our part. Required will be hours of time, fellowship, and counseling. Let us not fade passively into the background, but unite with *true* devotion for what Pi Phi has given to us. Let us form a reserve supply station of ideas and energy so that each year when the new pledges shout 'Everybody's going Pi Phi,' they truly will be going—onward and upward."

What's Wrong With "Little Sister" Groups?

(EDITOR'S NOTE: *The following is an excerpt from a report to the interim session of NPC, presented by former NPC Chairman, Mrs. L. D. Foxworthy, Alpha Gamma Delta, in October, 1972. It is for the reasons stated herein that The ARROW does not recognize fraternity auxiliaries as legitimate campus activities.*)

The first concern seems almost ludicrous in view of today's women's liberation movement. When NPC met in 1967 a mildly stated resolution was adopted. This resolution dealt with auxiliary groups of men's fraternities and NPC's disapproval of them. Now it is five years after the resolution and for all the good its adoption did, we might as well have let it die for lack of a second.

At that time we were concerned with the amount of time consumed by little sister activities. Most auxiliary participants were also sorority members, usually freshmen, and their active support of the auxiliary projects kept them from fulfilling obligations to their own groups. Knowing full well the importance of boy/girl relationships to this age group, NPC could understand the natural appeal that the little sister groups possessed. It seemed best to show mild disapproval and then hope these groups would fade with time. How wrong could we be? They have not faded . . . they have become a necessity, an obsession, and a dangerous and unhealthy type of competition for NPC groups.

Some of the National Interfraternity Conference groups use the young women in their auxiliaries to perpetuate their own organizations . . . Indeed, the very success of their undergraduate programs seems to be dependent on the variety of ways they use their little sisters. "How to use little sisters in a successful rush program" is an article found in too many fraternity magazines. Other articles might deal with the organizing of new little sister groups and their governing rules and regulations. All this seems relatively harmless until you are confronted with the complex details of these operations. To illustrate I would like to tell you of a conversation I had with a young sorority member who was wanting advice on how her college Panhellenic could compete with the auxiliaries. She mentioned that on her campus a freshman woman is faced with a decision concerning her social life. Should she go through PH rush or little sister

rush? Either might make campus life more interesting. She realized that it would be foolish to choose both. Why? Because the obligations to both a sorority and a little sister group would be too demanding. She has been told by the men that should she choose to belong to an auxiliary, it should come first. Certainly the auxiliaries look like fun. The girls in them are very close . . . practically like sisters . . . and they're never without dates . . . the brothers see to that. And it is flattering . . . and it only costs \$10 to join! Why the choice is practically made for her.

Once initiated into an auxiliary, a little sister must attend weekly meetings. But this is only the beginning. She must serve when called upon. Serve means empty ash trays, sweep floors, serve beer to rushees, smile and make rushees comfortable, date rushees when asked, plan parties, and cheer at the intermural games, to mention a few. In short, she is the inflater of egos, the hostess with the mostest, slave, maid, and girl friday to the men's fraternity she has been fortunate enough to be attached to. If she tires of this chauvinistic routine and backslides on her duties there is a built-in procedure to handle her case. If she wants to remain in the auxiliary she appears before a judiciary board made up of brothers. There she pleads her case and a verdict is handed down.

The fact that this whole matter is more than a little degrading and the fact that it is completely foreign to anything remotely resembling women's lib, seems to affect its continued practice little at all. In fact, little sister groups are thriving almost everywhere. They threaten the very existence of NPC groups on some campuses because they rob us of our most important commodity . . . pledges. In extreme cases the auxiliaries rush against us. They hold the promise of a flourishing social life and friendship and in some cases they mean a place to live for little sisters are now being housed together in fraternity annexes. Many feel that if NIC votes to allow female members, it will be the direct result of the men wanting to initiate their little sisters into their fraternities as full participating members. I guess what disturbs me the most is the fact

(Continued on page 115)



Odette Robb



Jane Perkinson

Two New Trophies Added To Display

Pi Beta Phi is known for its beauties and the Pi Phis of Mississippi Alpha are very proud of their own. The chapter sponsored Odette Robb and Jane Perkinson in the Miss Southern Pageant (a preliminary to the Miss America Pageant) and came out with two winners. With a modern jazz dance to the music "Call Me," Odette placed as second alternate, while Jane placed third with a musical skit.

And that's not all for Odette and Jane or Pi Phi. These girls along with Carolyn Morris, another Pi Phi active, were among the Top Twenty Beauties at the University of Southern Mississippi.

Home towns give way for accomplishments and Pi Phis join in. Rita Smith won Miss Congeniality of her home pageant and Jane placed again with a first alternate position in the Miss Hospitality Pageant at her home.

These girls proudly display their trophies in the chapter room.

Is On Pom-Pon Squad

Judy Daine, Arizona Alpha, is a member of the University of Arizona's Pom-Pon squad. Seventy girls tried out for this honor, while only eighteen were selected. The Pom-Pon squad performs at all football, basketball, and baseball games. They also raise spirits and generate enthusiasm for U of A athletic events at pep rallies, homecoming festivities, 'A' Day, and Parents' Day.



A recent issue of the William & Mary Alumni Gazette was made especially attractive when its cover pictured Jan Rivero, Virginia Gamma. Jan is a varsity cheerleader for the William & Mary Indians.

Record Numbers Sign For Rush At Alabama

Alabama Beta has forty new bright faces around the house this fall after a record number of rushees participated in rush activities at the University of Alabama.

Eight hundred girls went through rush this year at the Capstone. Pi Phi pledges come from as far away as Dallas, Tex., and Long Island, N.Y. The membership roll for Alabama Beta now boasts 105 lovely Pi Phis.

Rush chairman Rita Albane attributes this year's rush success to a new party on eight-party night. A speak-easy was constructed and members dressed like characters from the 20s. The skit was a take-off on the "Sting" and a Billie Holliday song highlighted the evening. Rushees were entertained the rest of the week by Pi Phi Island, a take-off on "South Pacific," and Serious Night.

Squeal Day climaxed rush week and Pi Phi welcomed home their 40 new pledges with a feast and a get-acquainted period.

Is First Woman On Planning Commission

by HELEN VOLLMAR DIEPENBROCK

When Jane Dallen Hagedorn, North Carolina Alpha, arrived in Sacramento, Calif., just three years ago, who would have guessed the track record she would shortly establish?

Of course, active involvement in civic affairs was nothing new to Jane, who is 30 years old and a mother of two. As a Pi Phi at the University of North Carolina where she earned a BA in political science, and later while earning



a master's degree in international economics and Latin American studies at Johns Hopkins School of Advanced International Studies, she was a distinguished student leader.

Last spring Jane added a new feather to her cap by being named the first woman member of the Sacramento County Planning Commission, which has charge of reviewing and approving all proposed development, as well as setting policies for the future.

Jane does not come to her new position without thorough experience. From 1967 to 1969, she worked as a consultant and economist for Mentor International in San Francisco,



Patti Rabbe, Illinois Zeta, shown above at the bottom of the stack, is a member of the 14 man cheerleading squad urging on the Fighting Illini of the University of Illinois. Patti was selected last spring after demonstrating proficiency in a Pom-Pon routine, extensive tumbling, and lifts with one of the male members, as well as the traditional cheers.

planning corporate international strategy for industries and governments in 33 nations.

Since moving to Sacramento, Jane has been named a director of the Sacramento Branch of AAUW, and is a member of the Environmental Council of Sacramento, the Sacramento Lung Association, the Planning and Conservation League, and the Joint Committee on the Environment.

The Sacramento Alumnae Club has managed to win a bit of her time as well. She's an active supporter of local projects and an encouraging example for alumnae involvement in policy-making community roles.

Hat Sale Earns Money For Goodwill

by JANE C. MILLER, JUDY LITTLE
Wisconsin Gamma

Wisconsin Gamma Pi Phi had a unique sale last spring. We sold hats, hats, and more hats.

The history of the hats and the Pi Phi hat sale is an interesting one. There once was a milliner in Wisconsin. She began her trade of making hats in the early twentieth century, and continued on through the 1960s. Like most craftsmen, this milliner could hardly bear to part with her creations and so she often would save for herself the original models of each style of hat which she made. These hats she kept for herself and upon her death, the boxes of hats (there were well over 4,000 hats in all) became the possession of her daughter. Not having room for all of them, the daughter contacted Goodwill to see if they had any need for them. Although Goodwill really couldn't use the hats themselves, they could use the profits of Goodwill-sponsored hat sales. Thus, the hats became the property of Goodwill.

Mrs. Pat Brooks, the coordinator of the Fox Valley Goodwill Warehouse, had the job of finding people and groups to sponsor these hat sales. A Pi Phi alumna held a sherry party at which some of the hats were displayed, and it was through her that Wisconsin Gamma decided to sponsor a sale. Mrs. Brooks visited one of our chapter meetings to talk to us about the hats and to explain how Goodwill operates. She brought along a sampling of the hats and we had such fun passing them around and trying them on that by the end of the meeting the whole group knew this was a good idea and we really thought a hat sale on campus would be rather different.

Finally, the day of the sale arrived. Our chapter went to the Union to set up tables and mirrors and to unload box after box after box of hats. There were *so* many hats! Mrs. Brooks was so excited about our sale that she really loaded up her car and brought close to a thousand hats for us to sell. Within a few minutes the room was packed with students, townspeople, and children, all trying on hats, often having a good laugh, and more importantly, often buying one, two, and even fifteen! Our sale lasted four hours and the lounge was busy from beginning to end. It was such a fun day for everyone—especially

the Pi Phi. At the end of the day we very proudly presented Mrs. Brooks and the Fox Valley Goodwill Association with our proceeds of almost \$450! And you can take off your hat to that!

Pre-Rush Planning Brings Chapter Closer

by M. NOEL TOUSEY, *Illinois Theta*

Coming back to school early to prepare for rush is an old tradition at Illinois Theta, and this year was no exception. We spent those free days before registration working on entertainment, decorations, name tags, food, etc. for rush, the week of September 3-8. We were all very enthusiastic about the up-coming rush week, and working together brought us closer together.

The house is a young house this year with over half of the girls living in being sophomores. This year, much more than in past years, there is a strong feeling of equality among classes. The underclassmen as well as the seniors voiced positive opinions on this and the effect it will have on Illinois Theta this year. The fact that underclassmen do not have to be afraid of the seniors and that seniors want to be able to work on an equal level with the others assures us of a wonderful and productive year at Illinois Theta.

When we returned we were excited to hear that one of our seniors from last year, Laura Judd, had become the national Resources Consultant for Academic Excellence. Laura did a great deal for our chapter while she was here, and we all congratulate her and wish her the best of luck in her new position.

We were also pleased to welcome Didi Fugate to our chapter. Having transferred from California Epsilon, she is now a sophomore at Bradley and has become affiliated with Illinois Theta. She has already been a help to us with rush and we are looking forward to working with her.

Xi Province Award To Cathy Wilson

Cathy Wilson, Missouri Gamma, is the 1974 recipient of the Xi Province Sophomore Award. This award is made annually by the St. Louis Alumnae Club and announced at the Founders' Day Banquet. Cathy's name, chapter, and year of award are engraved on a silver tray which her chapter keeps for one year. She also received a personal gift from the St. Louis Club.

Cathy served as president of her pledge class



and was chosen Outstanding Pledge. She has served as corresponding secretary and is chapter vice president of moral advancement. The pledges chose twelve actives to represent the high qualities of our Founders, and Cathy was chosen to represent the quality of high moral values. She also participates in intramural sports.

She is a member of the Student Union Board, a Drury Ambassador, a member of the yearbook staff, and a swim team timer. Last year she qualified for Alpha Lambda Delta, and served as treasurer. She has a 3.69 accumulative grade average and is a 4.0 student in the business and economics department.

During the January term of 1974, Cathy worked five hours daily with mentally retarded and handicapped children. She is also a member of the First Presbyterian Church, and is enthusiastic about promoting the newly formed Logos religious group on campus.



Iowa Gamma's Veishea float.

Columbus' Mistake Wins Float Award

by JENNIFER LARSEN
Iowa Gamma

One of the highlights of spring quarter at Iowa State University is Veishea, an all-college celebration featuring a parade, open house exhibits at all university buildings and Greek houses, presentation of many honorary awards, and a student-sponsored play and musical. Included in the parade are marching bands, university and state officials, and floats built by houses on the theme announced by the Veishea Central Committee each year.

Spring 1974 saw Iowa Gamma and SAE working together in the large float competition portraying "Great Mistakes of the Past." The seventy-two foot completed product was the longest in the parade. Representing Columbus' mistake of discovering America, Superman, Mickey Mouse, covered wagons, Donald Duck, a space ship, the Statute of Liberty, and Uncle Sam were all present on the three-section float to show what resulted from Columbus' error. As a result of all the time spent in designing, pounding, gluing, and sewing, along with the headaches caused our co-chairwomen, Nancy Zandbergen and Louise Leschin, the joint effort won us a second place as well as a lot of new friends in the SAE house.

Cooky-Shine Honors Busy Golden Arrow

by JANICE OSGARD HUIZINGA

Wine and blue carnations, a Cooky-Shine, and a Golden Arrow carnation were all waiting to surprise Louise Wheelock Dobler, Washington Beta, on the night of January 23, 1974. Alumnae from all over the Everett, Wash., area converged at the home of LaVerne Swalwell Ziebell. Even Mickey Meechan, Tau Alumnae Province President, winged her way over from Spokane.

After the usual agenda of business was completed, Jennifer Johnston laid out the white sheet, the Greek letters, and the candles—all hallmarks of a Cooky-Shine, ostensibly being held to honor our visiting province officer. After maneuvering Louise to the head of the "table," Everett Club President Linda Kellman Simmons revealed that this Cooky-Shine was actually in honor of the club's newest Golden Arrow. To the delight of all, Louise was completely surprised as she received her carnations, her pin, and notice that a donation was being made in her name to Arrowmont. Linda then read the dozens of congratulatory notes that had arrived.

Pi Beta Phi has meant much to Louise since her initiation in 1924. She helped establish



Louise Wheelock Dobler at "her" Cooky-shine.

the Everett Club and has held all of its offices. She was instrumental in establishing the Everett Panhellenic. As perennial chairman of the annual Arrowcraft sale, she brought six awards to the Everett Club for sales. Her interest in Arrowmont led her to a position on the Board of Governors, while it was still in the Settlement School stage. Having attended a dozen or so conventions, Louise provides the Everett Club with extensive background on the workings of Pi Beta Phi, past and present. She was a "natural" as the Tau Province Evelyn Peters Kyle nominee in 1972.

Chapter Chomps Chicken To Chart Championship

by PATTY MCHUGH, Georgia Alpha

Chickens? Yes! Once again when spring quarter came to the Georgia Alpha chapter we found ourselves deeply involved in our pursuit of Kentucky Fried Chicken boxtops.

Every spring at the University of Georgia a Poultry Princess contest is held. In order to win the contest, a sorority must collect the largest number of K.F.C. boxtops. What fun it is to collect them! Every afternoon we found ourselves heading to the various K.F.C. outlets in order to dig through trash cans and dumpsters (which we admit is a little out of our regular line of activities). Often we would arrive at the outlets only to find that someone had already taken all of the boxtops. One Saturday the chapter drove to Atlanta. With the aid of a fraternity at Georgia Tech, the Pi

Phi brought a lot of boxtops and fun memories back to Athens.

The contest ends in a beauty pageant on the last night. Our entry, Darlene Driskelle, was chosen as one of the four finalists to compete on a state wide level for the title of Miss Poultry Princess 1974.

The winner of the boxtop contest is also announced at the beauty pageant. Georgia Alpha was very proud when it was announced that we had won once again. We had collected over 7,000 boxtops, more than 3,000 better than the other sororities. With great pride we took our trophy back to the house for still another year. Georgia Alpha is happy to say that once again we are on the top roost at the University of Georgia.

Speech Pathologist Tours Four States

by LOU ANNE WOLFE

Oklahoma Beta

Jeanette Winkcompleck, Oklahoma Beta senior, was recently chosen as a 4-state regional counselor to National Speech and Hearing Association Conventions for the next 2 years.



The counselors are selected by the faculty and supervisors in the field of speech pathology and hearing at Oklahoma State. In addition to majoring in the field, a counselor must be active in other areas.

Jeanette represents Arkansas, Kansas, Missouri, and Oklahoma, one of 10 similar districts in the United States. She traveled, expenses paid, to Los Angeles in November for a convention. She took ideas and suggestions from her area, and had the opportunity to talk with experts. When she returned, Jeanette corresponded with speech pathology clinics in her region.

"Wherever speech pathology is offered, there is a clinic on campus," she explained. Students are able to get experience treating patients with speech or hearing problems under the guidance of a professional staff.

"To do this, you must have a certain number of hours of clinical experience in different areas and problems of speech pathology," Jeanette said.

Jeanette feels she has chosen a rewarding career. "I'm helping people with something that could keep them from fitting into society and attaining their goals," she said. "Speech problems can be emotional and cause a person to become introverted. They can change his life.

"Speech is the most direct part of communication," Jeanette added, emphasizing its importance. "Speech pathology is more personal than a classroom situation."

Future conventions may be held in Canada and Washington, D.C.



Although Bonnie and Clyde, better known as Katie Campbell and date, didn't win a prize for the best costume, they had lots of fun at Arkansas Beta's masquerade party for the spring pledge class. The Shiek of Arrow-B and his harem girl won first prize, with Frito Bandito and a bag of Fritos winning second!

Senior Returns After Studying In London

by ROBIN BROWNE, Michigan Alpha

This fall Michigan Alpha gladly welcomed back senior Dianne Depatie, who spent her junior year in London, enrolled at Schiller College, an affiliate of the University of London—Burbeck College. Although she originally planned to stay only one semester, she liked England so much she stayed one full year. Dianne first lived with an English family, and her London "brother" was a musician who has worked with Elton John and the Beatles. For the spring semester Dianne moved to a youth hostel where she lived with other American students.

Dianne's stay abroad was not limited to England; she toured Scotland, France, Switzerland, Italy, and Greece with other students. It was in Athens that one of her most memorable experiences occurred; she wore a jacket displaying the letters Pi Beta Phi to the Museum of the Oracle of Delphi. Several native Athenians wanted to know the significance of the letters, and Dianne found herself explaining the Greek system to Greeks.

Is Financial Advisor For 15 Years

by SUSAN WILCOX, *Illinois Zeta*

Pi Phis at Illinois Zeta for many years have held Anita Knapp Hutchison in a special place in our hearts. Now it's time the rest of Pi Phi knew why.

Mrs. Hutchinson was a Pi Phi at the University of Illinois in the late thirties and at that time brought campus recognition to herself and the chapter as editor of the yearbook and a member of numerous honoraries including Phi Beta Kappa. Several years after graduation she and her husband settled in Champaign-Urbana where she joined the local alumnae club. That was twenty-two years ago. She is treasurer of



our house corporation, and will continue in that position, but this year she is resigning after fifteen years as financial advisor of the Illinois Zeta Alumnae Advisory Committee.

Beside these Pi Phi activities Mrs. Hutchinson is the buyer for the Burnham Hospital Gift Shop, works with adoptions in the Illinois Children's Aid Society, and holds a job with the U. of I. Athletic Association. After hours she enjoys a game of bridge or travel with her husband.

Mrs. Hutchinson says there has been a change in the girls over the years. The alumnae feel much more welcome at the chapter house and enjoy the girls so much. We're

much more independent too than the girls used to be. There is more concern about where our money goes and more questions are asked. But Mrs. Hutchinson is always willing to patiently answer each question.

Here is a beautiful example of the involvement Pi Phi can offer to alumnae. She works with many of her old friends and in the last few years with some of their daughters and nieces. This, she says, makes it even more special to her.

We want to thank Mrs. Hutchinson for giving so much to Pi Beta Phi and Illinois Zeta. We hope that some of us can follow the example and return to Pi Phi some of the benefits it has offered to us.

Florida Delta Wins Lengthy Zoning Battle

by PEGGY FOX, MARION BANZHAF
Florida Delta

Three years ago, Florida Delta applied to the city of Gainesville for rezoning a piece of property on Sorority Row. The petition was denied. But Florida Delta had a dream.

On May 21 of this year, we re-applied to the city, having had the petition previously approved by the Zoning Board. All Pi Phis, Gainesville alumnae, and chapter supporters anxiously awaited the vote of the city commissioners gathered at city hall. Adverse reactions from the neighbors, comments from some of the commissioners, ecology problems, and local politics culminated in a 3-2 vote in our favor, an apparent majority. Unfortunately it was not enough to override adjacent neighbors' objections.

This unprecedented vote at variance with zoning plans was questioned both by Billy K. Stevens, owner of the property, and Pi Beta Phi. On July 16, 1974, under threat of court action, the city commission voted 4-0 in approval of rezoning.

The nightmare was over and the dream realized. The Pi Phis at the University of Florida have a home.

All-Greek Effort Is Financial Success

by ANNE POUPORE

Ontario Beta

Instead of its usual "Drop-in-the-Bucket" campaign for the Canadian Save the Children Fund, the Ontario Beta chapter joined with all the other eight fraternities and two sororities in London for an on-campus dance marathon at the University of Western Ontario. The twelve-hour marathon, from noon to midnight, proved to be a tremendous success. Supported by hundreds of sponsors, the anticipated goal of \$5,000 was far surpassed, as \$6,500 was the total amount collected. All proceeds were sent to aid the Multiple Sclerosis Society.

Resembling something out of American Graffiti, the dance marathon presented little challenge for "twinkle-toed" Pi Phis. In fact, three of the five prizes were awarded to Pi Phis—one for being the first up onto the dance floor; one for demonstrating our unbeatable singing capabilities with "Pi Phis Don't"; and one for winning the human wheelbarrow race!

Refreshments were available from start to finish but most people indulged only during the ten minute breaks after each fifty minute session of dancing. The two bands and disc jockey highlighted the marathon with songs of the present as well as golden oldies from the fifties and sixties. Half a dozen Pi Phis managed to survive the full twelve hours, but all enjoyed the effort and found it a great opportunity to meet fellow Greeks.

Within our chapter, \$650 was raised towards the worthy cause.

Is Tops Scholastically

South Dakota Alpha has recently been informed that, of the five sororities on the University of South Dakota campus, they were rated first scholastically with highest grades for the 1973-74 school year.

Although they tied for second place during the first semester of that year, they moved to first place for second semester and took honors for the entire year with an overall 3.025.



Eleanor Collier Ehlers, Oregon Alpha

Civic Leader Is Oregon State PEO President

Eleanor Collier Ehlers, Oregon Alpha, is the current president of the Oregon State Chapter of PEO, installed during the state convention in June. Eleanor lives in Klamath Falls where she has been active in the local Pi Beta Phi alumnae club for twenty-four years.

The new president is an active and interested civic participant. In 1971 Oregon Institute of Technology honored her with its "Greatest Service Award," in part for her assistance with the inception of the school's nursing program. AAUW also honored her with a name grant to the Oregon Endowment Fellowship Fund. She has had a continuing interest in music, and teaches private piano lessons.

Eleanor has served on the Governor's Advisory Committee for the Arts and Humanities, the Child Guidance Council, the Governor's Committee on Community Colleges, and is a board member of the Favell Museum of Western Art and Artifacts. She is listed in several *Who's Who* compilations.

African Safari Is Exciting Experience

by SUZANNE FAIRCHILD
Texas Beta

The social chairman of Texas Beta had quite an experience last summer. Kathy Cook had always wanted to go on a safari, so last June her father took her to Africa. For twenty-one days they traveled in Angola, the Portuguese country on the west coast of Africa bordering Southwest Africa and Zambia. They had a Portuguese hunter named Pedro Milho, who plans to visit the U.S. soon, and bushmen from the Kalahari Desert as guides.

The camp consisted of Kathy and her father, Pedro, three bushmen trackers, twelve natives, and one camp manager from Portugal. Travel was in an open jeep, sleeping was in individual tents, and a shower consisted of one bucket of water. Needless to say this was not a trip for socializing.

Africa is beautiful, Kathy says. She rose at five o'clock each morning and was hunting by 6:00. The temperature ranged from 20°-30° in the morning and evening, warming to 60°-70° during the day. They hunted for twelve hours

"Go Greek" Gets Literal Translation

Kathy Contos, Michigan Gamma, really takes the expression "Go Greek" to heart. Besides being both membership chairman and Panhellenic delegate while only a sophomore, Kathy manages to keep herself busy as an officer in another sort of Greek system. She is district president of the Maids of Athena, a national service organization for girls of Greek descent.

As president, Kathy coordinates activities of the Michigan area chapters and travels to conventions, workshops, installations, and numerous speaking engagements. Needless to say, this is one reason why Kathy is one of the more outspoken Panhellenic reps! All this, plus a part time job at Michigan State's International Center certainly keeps her moving, but Kathy seems to take it all in stride. If one is going to be Greek she should be Greek all the way, and Kathy Contos really proves that!



Kathy Cook, Texas Beta, and elephant.

each day and because the grass grows to ten feet tall, they would burn off areas. The animals would then come to these areas to eat the new grass and ash that tasted salty.

Among her kills, Kathy bagged an elephant, Cape buffalo, greater kudu, sesseby, sable, wildebeest, zebra, and others. They ate the meat they killed except the elephant, and the only vegetables were potatoes, rice, and noodles. Now Kathy is having the heads of her kill mounted and some of the skins made into rugs. Undoubtedly, this was a once in a lifetime experience. Kathy says regretfully that she will probably never get to go back, but hunters in Texas may find her in the hills hunting local birds and turkey.

Pilot Boyer Flies High With Unusual Major

Each morning, as other Illinois Zeta Pi Phi's leave for classes, Jane Boyer gets into her car and heads for the airport where she will spend 33 hours a week. Jane, a sophomore, is one of three females enrolled in the University of Illinois College of Aviation.

Jane has been flying for two years and received her pilot's license in November, 1972. She is involved now in the University's three year program where she will obtain her commercial license, instrument rating, multi-engine rating, and instructor's certificate. After completing the entire program, Jane hopes to buy a small plane for hire.

Being in the female minority in this curriculum has presented no problems to Jane, who says she feels just like "one of the gang."

Campus Leader Is UTK Torchbearer

by CAROLYN BROWN
Tennessee Gamma

Tennessee Gamma Pi Phis were greatly honored at the Chancellor's Honors Banquet last spring when Jan Henley was chosen to be a 1974 Torchbearer. This is the highest award



that a UTK student can achieve, and it is based on scholastic achievement, activities, character, and service to the university.

In her four years at UTK, Jan has been an outstanding leader in numerous campus activities. She was elected historian of both Mortar Board and Angel Flight, and was also active in Vol Corps. She served as a student senator and was involved in campus publications, including the position of business manager for the yearbook. Last year she was instrumental in reorganizing the Adawayhi Pep Club, getting it started again as a major campus organization. In addition, Jan has served as member of the All-Sing, Carnicus, Food Co-op, and publicity committees.

Besides these activities, Jan has also been an outstanding member of Pi Beta Phi. Chosen as best pledge her freshman year, she went on to hold the offices of corresponding secretary and vice president of moral advancement. Jan is now attending dental school, but it will be a long time before her hard work both on campus and in Pi Phi is forgotten.



Debbie Miller, Illinois Eta, skates across the stage to introduce Pi Phi's act in Campus Chest activities.

On Counselor's Staff . . .

(Continued from page 14)

the Advisory Committee on the Economic Role of Women.

Karen's collegiate honors include Arizona State University Academic Scholarship; A.S.U. Band Scholarship, PTEP Fellowship, Mortar Board, *Who's Who in American College and Universities*, Outstanding Senior Woman Membership Award from AAUW. She was nominated to participate in the 1974 Outstanding Young Women of America program.

From 1971 to 1972, she was Assistant Dean of Women at the University of Kansas. Her background also includes the position of Executive Director of the Intercollegiate Association of Women Students, a national association composed of university women's organizations throughout the country.

Resources Unlimited Proves A Satisfaction

by CAROL JURGENSON FARN

Those enthusiastic members of the Southern Fairfield County (Conn.) Alumnae Club have established an exciting and rewarding relationship with another organization entirely different in scope—the "other" group they so eagerly support being known as Resources Unlimited.

How, why, when, and where Pi Beta Phi and Resources Unlimited became friends does need a bit of explanation! First of all, Resources Unlimited was founded in 1953 as a means of bringing handicapped people together with non-handicapped working within a common interest. Nancy Nickerson, a house wife disabled by polio, and Rachel Baker, a creative writing teacher, formed the first group in Stamford, Conn., centering activities around creative writing and using a tape recorder. Since then, there is also a Resources Unlimited art group in Darien whose members number about 40 and may have 40 meetings a year, a current affairs group in New Canaan, another current affairs group in Bridgeport, and a quilting and photography group in Hartford. There is also a national meeting each year!

How does Pi Phi fit into all this? Actually, Nancy Burden Tapley, Vermont Beta and Southern Fairfield Alumnae President, does live very near Don Springer, a leader of the Darien Resources group. But far beyond that, the alumnae have financially supported Resources as a local philanthropy for many years. Pi Phis have furnished aides as well, since each handicapped person has a non-handicapped aide who transports him to meetings and shares in the planned activity. Referrals are always a concern with prospective members being hard to get out; thus Pi Phis have helped by referring people to Resources. The special feature of the Pi Phi-Resources Unlimited year is an art show at one Pi Phi meeting at which the Darien group displays and sells its art work which is also featured at their own art show on a town-wide basis. Those Pi Phi funds still help too, as there are always Resources Unlimited members who could use financial help for materials. For the first time, the current Pi Phi directory proudly bears a fantastic cover designed by none other than a Resources member!



Nancy Burden Tapley, Southern Fairfield County Alumnae Club President, presents a check to Caroline White of Resources Unlimited.

Welcome Governors

From September 8-11, Texas Governor Brisco welcomed sixteen governors from across the south, including the Virgin Islands. The annual Southern Governors' Convention was conducted at the World of Tennis and Lakeway, located outside the capitol city on Lake Travis.

In the three-day conference, the governors considered policies of interest and benefit to the southern region as a whole.

Pi Phis participating in the function as hostesses were Linda Jarvis, Chita Haas, Anne Arnold, and Robbie Keeton. The young ladies are part of a select group of students that represented Texas in the state's efforts to extend a hearty welcome to the governors of our neighboring states.

A Rose Is A Rose Is A Sister, Twice

by BEVERLY JO SPENCER
Virginia Delta

When a Pi Phi is chosen sweetheart of a fraternity, all the sisters find themselves simply overwhelmed with joy and pride, not to mention a slight touch of envy. Such was the feeling of the girls at Virginia Delta when Carol



Carol, left, and Alison McKinley, Virginia Delta.

McKinley was chosen Rose of the Kappa Alpha Order at Old Dominion University for the year 1973-1974.

With the close of Carol's reign, a new Rose was chosen and once again, to the delight of everyone, she was not only a Virginia Delta Pi Phi, but Carol's own sister, Alison McKinley.

The two sisters have proven themselves to be valuable assets not only to Pi Phi and the brothers of Kappa Alpha, but to the university as well.

Work On Capitol Hill

Minnesota Alpha's Susan O'Brien and Miki McGee spent part of last summer working on Capitol Hill in Washington, D.C. Miki and Susan attended classes at Georgetown University in the morning and worked in the office of Minnesota Congressman William Frenzel in the afternoon.

They were able to find time to do some sight-seeing in the Washington, D.C. area and along the east coast.

They each felt that their working, traveling, and studying experiences were valuable and fun.



Kathleen Tighe, left, an April, 1974, initiate of Indiana Delta, is the third generation of her family to share Pi Phi sisterhood. Pictured with her are her mother, Susanne King Tighe, and her grandmother, Margaret Simminger King, both also Indiana Delta members.

Sister Swap Proves Panhellenically Popular

Last January four girls from Indiana Delta packed their bags and walked out. In their place four strange girls moved in. What was going on? This was the beginning of sister swap week.

This event, sponsored by Panhellenic, lasted for three days and two nights, and all the sororities and women's co-ops at Purdue "swapped" sisters. Four girls from the Pi Phi house went to other houses and in exchange, four girls from other sororities and houses came to the Pi Phi house.

It provided a good opportunity to get to know how other houses are run. The differences between a sorority and a co-op are especially interesting. In moving into a co-op, LuAnn Detamore was expected to help cook two meals and to do a daily duty.

Sister Swap gave us a chance to meet new girls and to find out their interests and to form new friendships. It also helped form better relationships between the sororities and co-ops on campus. After the short week in their new homes, the four Pi Phis returned home with many new ideas and friendships.

S.P.K. Is Popular Annual Project

by JANE BARBEN

Florida Delta

On May 16th, Florida Delta showed that winning was not the only thing on their minds.

That particular evening was selected by Lambda Chi Alpha for their annual project, Sorority President Kidnapping (SPK). This project is a popular event at the University of Florida, involving the sororities in a joint effort to collect food for the needy families of Gainesville and surrounding area.

The Lambda Chis carry off this project every year in style, as they kidnap all the sorority presidents after a little warning, leaving behind only a ransom note. This note explains that the sorority must collect canned goods and deliver them to the Lambda Chi house, in order to get their president back.

Since we especially like this project we started collecting food when we had the first clue that SPK was coming. (This clue is usually an ad in the newspaper or such.) So, we were ready and waiting when they nabbed our president, Marie Williams. Of course we were not too worried about her treatment for a nice meal is waiting for the hostages when they arrive at the hideout; but just to show our spirit, we rushed right over and were the first to deposit our goods, over 500 pounds, on the scales.

The other sororities got caught up in the action and soon the Lambda Chi house was the

Perform With Symphony

Three Pennsylvania Epsilon Pi Phis belong to the Penn State University Choir which recently performed Beethoven's Ninth with the Pittsburgh Symphony. Last summer eighty members were selected to go on an European tour including Pi Phi Mary Gitschier. On their four and a half week tour, seven countries were visited.

Practicing in the various American embassies, they sang in many places: the town square in Athens, St. Marks Cathedral in Venice, and a church in Vienna where Beethoven's funeral was held. Impromptu concerts were not uncommon either, with airports and Nymphenburg palace being two examples.

center of attention on fraternity row. The Greek action was reported live from the start to finish by a radio station in Gainesville.

There was never any question as to who was to collect the most food, as the Pi Phis were ahead from the very start. As it turned out, we had more in our first drop than any of the other sororities did the whole evening. However, knowing that we were the winner did not stop us from continuing our effort and we knocked on doors collecting food until the very last minute. The amount we collected was a surprise to everyone, including ourselves. The scales weighed in over 1000 pounds, making us the first to reach this goal since the project began four years ago. Nearly 2 tons of canned goods were collected, making our 1016 pounds over one-fourth of the total amount.

At midnight we were presented with our first place trophy, the second year in a row that we have housed this trophy. Our house has also given space to a second place trophy which was won two years ago.

Named Dean of Girls

Darline Hunter Gamble, Texas Gamma, is the new Dean of Girls at Imperial High School, Imperial, Calif. Within just five short years in the education profession, she has moved from teacher to department head to administrator.

Upon graduation from Texas Tech in January, 1966, Darline began her teaching experience in the speech department at the university. Since she was still an active Texas Gamma, having Pi Phi pledges in her first classes was a strange, but pleasant situation.

Moving to California, she taught speech, drama, English, and girls' physical education before being appointed Director of Speech at El Centro's High School. This fall she began her new administrative challenge.

In spite of her busy schedule in education, Darline still had time to organize California's only Pi Phi Pocket, in the Imperial Valley.

Christens Tanker In Japanese Shipyard

Anna Marie Hughes Sellers, Oklahoma Alpha, was honored recently by being the sponsor for the christening of the S.S. *Grand Alliance*. She and her husband, Bob, a former Sigma Chi at the University of Kansas and



presently chairman of the board of Cities Service, flew to Japan where the event took place.

The tanker, the largest ship ever to become a part of the Cities Service fleet, is reported to be 1100 feet long or is described as being twice as long as the New York City CITGO building is tall.

Anna Marie christened the tanker last May in Nagasaki at the Koyagi Shipyard, one of the largest shipyards in the world. Her picture now hangs in honor in the captain's cabin of the ship.

The Sellers moved to Tulsa in the summer. Until that time Anna Marie had been an active member of the Northern New Jersey Alumnae Club as well as being active in the community of Summit, N.J.

Tours Caribbean With U.S.O. Troupe

by DEBY HALL
Wyoming Alpha

Pretty blue-eyed Colleen Quiner (known as Coke to her friends) journeyed to Central America last summer as part of the University of Wyoming's U.S.O. touring group.

Colleen was selected to become a member of the Ariels after auditioning in Salt Lake City, Utah, last fall. The group consists of five boys and three girls. They were selected on their singing and theatrical talents as well as personality and appearance.

The Ariels left the 18th of May and returned a month later, touring Panama, Puerto Rico, Cuba, and the Bahamas. They performed for U.S. military installations throughout the Caribbean.

Coke, home economics major, is one of the most active members of Wyoming Alpha. She directed the homecoming sing, was a member of Arrowboard, the pledge interest group, and serves as vice president of mental advancement.

Coke is equally active outside of the House. Last fall she danced in "Paint Your Wagon," and was chosen Sweetheart of Sigma Chi. During all of her college years she has been on the Dean's List and served as the Chimes vice president in her junior year. She is also a member of Mortar Board and Phi Kappa Phi.

Miss Quiner was a nominee for *Glamour's* 10 top college girls last year and is this year's campus representative for *Mademoiselle* magazine.

Colleen Quiner, center front, and U.S.O. group, Ariel. Front row: Trish Rhodes, Bruce Barrett, Colleen, Scott Neiman, Patricia Miller. Back: Dan Hannemann, John Clark, Mark Barrett.



See page 12
and
NOMINATE

Neither Smoke Nor Tornado Nor . . .

by JAN NELSON

Kansas Beta

Rush week '74 was not one that Kansas Beta will soon forget. It was definitely not an ordinary, run-of-the-mill rush.

It all started on the second day of rush when, minutes before a party, the ice machine in our kitchen caught on fire. Smoke billowed out, and an obnoxious odor filled the house. A fireman was called to the scene, but this was a minor crisis compared to what followed.

The next day began as a fairly normal day, sunny and bright. Suddenly, during one party, Mother Nature blessed us with tornado-type weather. We hadn't expected such great cooperation from the weather just because our theme for the day was *The Wizard of Oz*.

As if tornado warnings weren't enough, the clincher came when our lights went out and we were forced to give house tours by candlelight. Finally we got our power back, and we assumed the rest of rush would go as planned.

We were wrong. Our plans didn't include what happened the last night of rush, just before our preference party. The tension was building as we were all especially anxious to make a good impression. While we were getting ready, the fire alarm went off, and we had to evacuate the house. The fire department rushed to the scene to find sixty bewildered Pi Phis, some in robes, others in formals, but none ready for a rush party.

To our relief, there wasn't really a fire. The alarm had gone off as a result of low voltage, and we lost our power again. Rushees began to arrive only to see a firetruck in front of the house, and a bunch of evacuated Pi Phis wondering what else could possibly go wrong?

In spite of the unusual circumstances, we managed to keep our sense of humor, overcame obstacles, and pledged twenty-four fantastic little angels.

New Chapter Says Goodbye To One; Hello To Another

by DEBBIE LINCOLN, ANN HARSHMAN,
Illinois Iota

One year ago in August, Pi Beta Phi sent to Illinois Iota Colony a dust storm in the form of a graduate counselor. Anita Swain, Kansas Beta, shared with us her knowledge of Fraternity life and helped us become an organized Pi Phi chapter. Anita worked on her master's degree in Special Education during the school year and finished at Illinois State University at the end of the summer which meant that Anita's role as graduate counselor ended too, and she returned to Kansas, by way of Kahoutek (her car), to take on a new role.

She is currently teaching kindergarten through fourth grades in Kanopolis, Kansas, and is really enjoying it. Besides her busy schedule at school, Anita has moved to Salina, Kan., and is involved in various activities such as decorating her new apartment, sewing, and playing in a bridge club. We were delighted

to have her visit us last fall to show her the result of all the time and hard work she so lovingly gave to her chapter.

Illinois Iota now has a new graduate counselor, Mary Wilcynski from Wyoming Alpha, and she has brought with her many new ideas. We are looking forward to another exciting year and are forever grateful to the unending dedication both these women have demonstrated to our chapter.

Is Head Cheerleader

Oklahoma Alpha has a sister that all are proud of, Diane Vaeth. Besides being such a valuable asset to the house with her enthusiasm and constant good humor, she is the head cheerleader at University of Oklahoma.

Her cheerleading career started in the seventh grade and now she is a senior at the University. After her senior year in high school, she worked as an NCA instructor at different universities throughout the southwest. She was freshman cheerleader at O.U. and the following year she again made varsity.



Missouri Alpha received national attention recently when senior Courtney Brown was featured on the cover of the *Missouri Alumnus*. Courtney was Greek Week Queen last spring at the University of Missouri. (Photo by Nick Decker.)

Redecorated Rec Room Inspires Rush Party

by KAREN MACNEILL, *Indiana Epsilon*

Put a new bumroom, some creative Pi Phis, and a few rushees together, and what do you get? A casino party! The Pi Phis of Indiana Epsilon returned this fall to an enlarged, carpeted, boothed, panelled, fire-placed, air-conditioned bumroom, and were so proud of it we decided to show it off to our fall rushees. So, we added a few roulette wheels, chug-a-lugs, five-card studs, and tarot posters, spiced it with a few fishy cardsharks, and opened our doors.

The rushees were each given fifty fake dollars and escorted to the games where they met fellow rushees and more Pi Phis, and had popcorn, peanuts, pretzels, and drinks for refreshment.

Scholarship Dinner Is Spring Highlight

by GERE WAGEMAN

Illinois Epsilon

Scholarship has been a source of pride at Northwestern University's Pi Phi house for several years, but last year was a special one.

After receiving Pi Phi's national scholarship award at Convention, the traditional scholarship dinners at Illinois Epsilon became special occasions.

Highlight of the year was the spring scholarship dinner to honor Pi Phis who earned high grades during winter quarter.

Guest speaker at the dinner was Mrs. Dorothy Thorman, an Illinois Epsilon Pi Phi in 1923, who has since distinguished herself in writing. Mrs. Thorman told Pi Phi actives and pledges what it was like being a Northwestern Pi Phi in the '20s, and circulated pictures and mementos.

Decor for the dinner was a French cafe, named "Cafe de Maggie" in honor of the chapter's cook.

Hand-lettered French names appeared on each table, as well as bottles of grape juice and trays of fresh fruit.

When awards were given out, almost everyone in the chapter received one! Several alumnae attended the event. It may become a new tradition at Illinois Epsilon to invite guest speakers for scholarship dinners, as Mrs. Thorman's talk was enjoyed by both Pi Phis and alumnae.

Sisters Are Capped

On Tuesday, September 3, eight North Carolina Beta Pi Phis were capped in a service of dedication and commitment for student nurses in the Duke Chapel. Almost 100 students were capped by their Big Sisters in the Nursing School.

The Pi Phis capped included Patty Beale, Irene Crabtree, Nancy Dinsmore, Laura Dixon, Barb Eisenhardt, Jan Hayhurst, Betsy Muir, and Jan Wells. Big Sister Pi Phi doing the capping were Marcia Bacon, Peggy Forrester, Terri Jackson, and Beth Stevenson.

Outstanding Pledge From New Chapter

by BETTY MANAHAN MORAN

The Central Orange County (Calif.) Alumnae Club annually selects an outstanding pledge of Phi Province from one of our six active chapters. Joy Cash Van Pelt, philanthropies chairman, requested each active chapter to send a letter nominating its outstanding pledge, and with the assistance of her committee, selected Barbara Whitney, California Eta, to receive the \$100 cash award.



Barbara, a freshman art major, has contributed much of her talents to the activities of the campus

and Pi Beta Phi, designing the mailbox for the brand new Panhellenic trailer and making the Greek letters for the "Seven Precious Gifts Ceremony." She was elected chapter historian and it was here that she displayed her never-ending energies as the office, for this new chapter, proved very demanding. The result emerged as a work her sisters were pleased to call their own, and a loving recording of the chapter's beginning.

Barbara's activities have included participation in the Commuter Student Committee and maintenance of the University's Kiosks. She has found time for charity work, participating in the Mothers March of Dimes and manning the tables for the Red Cross Blood Drive sign-ups.

Barbara's future plans include advertising art and architectural design and in her first year of college she attained a grade point average of 3.07.

To quote from the nominating letter written by her chapter, "In our eyes, Barbara has already won the honor of Outstanding Pledge. Before initiation we felt the need to thank and honor her for the loyal support she has given, by electing her to receive the Laura June Award, Cal Eta's award for the all-around outstanding member."



Trish Long, Miss University of Wyoming

Miss Wyoming U. Has Busy Days

by SHARON REED
Wyoming Alpha

Another Pi Phi wears a crown! Wyoming Alpha's Trish Long won the title of Miss University of Wyoming and Miss Congeniality in the pageant held April 20th. Pi Phi Jane Ludeman was second runner-up.

A junior, Trish is a music education major and was song leader of her pledge class. She worked on the scholarship committee as a sophomore and was a dorm counselor during rush week this fall.

As Miss UW, Trish spent her summer representing the University. She traveled throughout Wyoming meeting people and talking on the radio in her hometown, Buffalo, Wyoming.

Cheyenne Frontier Days, one of the world's largest rodeos, saw Trish in the parades, grand entries to rodeos, and the queen's luncheon.

But Trish's role as Miss UW is just beginning. This year brings different appearances on campus, more Wyoming travels, the American colleges' Miss University pageant in Florida, and the Miss Wyoming pageant.

Pledges Aided In Academic Awareness

by BECKY FLEMMONS

Mississippi Beta

Beginning a new school year is hard for active members because of the need to adjust to the daily routine once again, but we often fail to realize how much more difficult it is for the pledges who have come to college for the first time. For this reason, Mississippi Beta is approaching scholarship through the actives' emphasizing academic awareness to our pledges.

Plans were made for a scholarship workshop to be held at the chapter house. The Dean of Women came to speak on ways to study and university opportunities in academics. Several seniors gave short talks on their field of study to give the pledges an experienced viewpoint.

Our scholarship chairman explained our planned scholarship program for this semester and had each pledge fill out academic goal cards. There was an effort to gain pledge enthusiasm in our academic excellence interest group by having the chairman tell about its functions and plans.

We have converted our office into our own library and research area for all chapter members. The bookshelves have been arranged according to subject and labeled for easy location of source materials. Teacher files have been set up to help in choosing classes at registration. Our chapter files containing old notes, tests, and essays have been rearranged and updated to give all members the best possible opportunities. In order to keep all materials in order and available to all, we have plans for a file-keeper to see that materials are signed in and out.

Bulletin boards are being used to add to our atmosphere of academic awareness. In our chapter room, the academic excellence interest group sees that the bulletin board is changed often with pictures, poems, sayings, etc. to boost studying. To make sure Pi Phis are always aware of events both on campus and in the community, we have a "Cultural Corner" which is posted weekly. Finally the most important bulletin board, academic awareness, keeps everyone informed of tutors, exam schedules, and deadlines.



A surprise gift of two beautiful trophy cases was delivered to South Dakota Alpha during rush work week last fall. Installed in the chapter day room, the cases were a gift from local alumnae and enabled the chapter to effectively display their many trophies and awards. Admiring its contents are Lisa Dummermuth and Debbie Moore.

Queen's Title Stays With Texas Alpha

by PEPPER PIERSON, *Texas Alpha*

In the past year and in the current year, the title of Queen of the Austin Aquafestival will be held by members of Texas Alpha. The 1974 reigning queen, Susan Penn, relinquished her crown at the coronation ball held August 10, to Margaret Miller, the 1975 queen.

Along with two duchesses, the Queen of the festival represents the city of Austin and promotes the festival wherever she goes. The festival is designed around the slogan "Summer Fun For Everyone" and takes place August 1-10 each summer. Events include waterskiing competition and championships, boat races, beauty pageants, and various other entertaining activities for the public.

Throughout the year, the Queen attends other celebrations as a visiting representative of her own festival. She takes part in such festivals as the Minneapolis Aquatennial, held in Minnesota each summer. Along with visiting queens from across the nation, she participates in the events of the Aquatennial. Many float trips are made by the Queen and her court to various smaller parades and functions throughout the state of Texas.

It is truly a wonderful experience and both Susan and Margaret are proud to represent their city, their festival, and Pi Phi at all related events.

Promotes P.R. Among Greeks

by DIANE WATTERS
California Gamma

Cynthia Allison, California Gamma, is doing much to promote fraternity relations on campus, and has had a great deal of working experience. She is acting personnel director and secretary to office manager of a law firm, and was receptionist for USC vice president of student affairs. She was student hostess for the Benefit Banquet for John McKay and the All-Stars, 1973. She is a member of Alpha Lambda Delta, honorary scholastic fraternity, and Blackstonian honorary society. She is currently serving on the USC Judicial Court of Justice, and is a member of the Public Relations Student Society of America, Woman's Caucus, and is a journalist for the *Daily Trojan*, the USC student newspaper. Cynthia is also on the Dean's List for scholastic achievement of a grade point average of 3.5 and above, and was tapped for Mortar Board last spring.

A Remembrance

Life is more than choosing the path "less trod upon," more than a long chain of golden moments, more than a sequence of experiences and lessons learned . . . much more than we are able to comprehend, even in the most illuminating moments, when everything seems to be so clear. Imagine if every person were as a single flower in a field of millions. Some are rosebuds picked early that blossom gloriously once they are placed in a bouquet. Others are a single daisy residing forever in the field, blooming with singular magnificence. While others are made to grow in clusters like forget-me-nots . . . never needing to be picked and always appearing most beautiful together. Pi Phi may not be your bouquet; perhaps there are other ones more suited to the delicacy of your petals or the strength of your stem. But every bouquet is only as complete as the separate and unique colors, fragrances, and shapes which give it its unity and character.

ALISON HURT
Ohio Zeta



These girls directed Arkansas Alpha in the new campus rush system. L. to r.: Janna Riley, president; Karen Kennedy, rush chairman; Marilyn Mosely, Panhellenic rush chairman; Mary Stobaugh, recommendations chairman; Jane Hunt, rush chairman.

Spring Rush Is New At Arkansas

It's a whole new rush system for the Arkansas Alpha chapter of Pi Beta Phi.

For the first time in the history of the University of Arkansas at Fayetteville, sorority women rushed for pledges in the spring. Starting at the beginning of the semester last January, freshmen could attend functions twice with women of a particular sorority. They were allowed to go on rush dates with any number up to fifteen any number of times.

Marilyn Mosely was Panhellenic rush chairman who initiated the idea of spring rush and directed its progress throughout the semester. Jane Hunt and Karen Kennedy advised and encouraged the Arkansas Alpha chapter in rushing and pledging 25 freshmen.

Is Appointed Trustee

Jody Galbreath Phillips is now serving as chairman of the Ohio University Board of Trustees.

Mrs. Phillips, Ohio Alpha, was appointed to the board by former Gov. James Rhodes in 1970. She is the second woman to be a trustee and the first to become chairman.

Jody is the second in three generations of Pi Phis. Her mother was also a member of Ohio Alpha, and her daughter Dianne, Tennessee Beta, is the current resource consultant on rush.



Arkansas Beta pledges showed off their knowledge of Pi Beta Phi history and awards by defeating actives in a game of "Jeopardy," designed by pledge trainer, Linda Baker. Liz Dolan, Laura Watkins, Debbie Rivers, Bennett Morris, and Pam Reade won nearly \$300 more than their "knowledgeable" sisters.

Wins Scholarship In Furniture Mart

by SUZANNE FAIRCHILD, *Texas Beta*

Dallas Market was the right place to be for Jo Pietras, Texas Beta. Jo was interviewed in the fall for the January Furniture Market by a representative of Masland Duran vinyl upholstery manufacturers. During the Market she represented Masland Duran in the showroom registering the buyers of their product for promotion during the year. This promotion consists of local and national advertising on television shows and in store promotions to benefit the store and the customer.

During the year there are nine other major Furniture Markets around the country. From each of these is chosen the Masland Duran Cover Girl who receives a \$1000 scholarship. In Dallas the girl chosen was Jo Pietras. Last summer Jo and the nine other winners were flown to Chicago to accept their scholarships. There they spent an exciting, all expense paid week and were treated like queens. Last January Dallas Market was definitely the right place to be for Jo Pietras!

Volunteers Aid Disaster Victims

by JANE PERKINSON

Mississippi Alpha

Spring 1974 proved to be a disaster for many people in the Hattiesburg area. Floods, due to continuing heavy rains, caused extensive damage and evacuation of families from their homes. The American Red Cross responded and so did the members of Mississippi Alpha. Many Pi Phis volunteered but two members took one more step.

Diane Brewer and Susan Farnsworth, actives of Mississippi Alpha, began as workers to recruit girls from the Panhellenic Dormitory to make sandwiches and ride in vans to carry food to flood victims. They soon developed into campus coordinators. Anyone on campus and also off campus organizations were placed by Diane and Susan where they were needed the most in the flood area.

After the food need diminished, Diane and Susan stayed at the office and helped with general organization of crews (case workers, housecleaners, etc.). They served until they were no longer needed.

Diane and Susan were recognized for their service and the chapter received a certificate of merit and a small trophy.

Spring Sing Songs Earn Sure Citation

The Indiana Gammas, plus a Cole Porter medley, added up to first place in Butler University's annual Spring Sing last spring.

In competition with five other housing units in the singles division, the Gammas sang themselves to success with a medley of Porter which included such songs as "Night and Day," "It Was Just One of Those Things," and "From This Moment On."

There were 15 in the group, led and coached by Jane Beals and Mary Washburn. The girls wore long black evening dresses with spaghetti straps, accented by long white gloves and red poppies.

Study of Arts Includes 24 Plays

by DIANE MAYER, *Illinois Beta-Delta*

Fall term junior year didn't start with hauling luggage back to the Knox College campus, but rather waiting for luggage at London's Heathrow Airport. Taking advantage of a program offered by the Associated Colleges of the Midwest, I spent September through December participating in the arts of London and Florence. Seven weeks in London studying Shakespeare, English architecture, and English art of the 17th and 18th centuries kept me busy. I took full advantage of the London theatre scene by attending 24 plays in the seven weeks.

One very special night several of us were coming home from the theatre and to our surprise we saw a member of the Royal Shakespeare Company riding on the train. We introduced ourselves and this young actor was very flattered because he had never been recognized off stage before.

Students were given a week of vacation before we had to arrive in Florence. I took the opportunity to see the sights of Paris . . . the Eiffel Tower, Napoleon's Tomb, the Champs-Elysees, Sacre-Coeur, the Left Bank,

Montmartre, Notre Dame, etc., all in two days! Leaving Paris I headed for Besancon to visit a fellow Knox Pi Phi, Barb Jansen, who was spending her junior year studying in France.

After thirteen hours on a train from Besancon, I finally arrived in Florence, the capital city of Italian Renaissance art and history.

My courses in Florence were Cosmology from Dante to Galileo, Italian Renaissance Art, and an intensive study of Michelangelo. Florence can keep one busy with great art museums during the day and great concerts at night.

Highlights of the remainder of my stay included a weekend in Milan with my family when we attended the opening of the La Scala and sat in the third row; Christmas day in Sicily climbing barefoot in sea coves collecting marble pebbles and lava rock; and four days in Rome.

Returning to Knox meant receiving a warm Pi Phi welcome. I had had a great time while I was abroad learning a great deal about art, history, and people in general.

Convention Committee . . .

(Continued from page 8)

and back to Miami her home, and travels include such far away places as Australia, New Zealand, East Indies, the far East, Europe, Central and South America, and the West Indies.

Jayne has held many offices in both Pi Phi and Panhellenic, in addition to being an active volunteer worker in the Guild of Museum of Science of Miami, where she has been corresponding secretary, exhibits chairman, office chairman, and gift shop secretary.

There are two Dunker children—Cristine Lorch, Kentucky Beta, lives in Anchorage, Ky., and John, an ATO at Memphis State, now living in Raleigh, N.C.

So these four ladies, and many, many more, are busily at work getting ready for the Miami Convention next June. They promise a smooth-running, productive, fun-filled week, and hope that there will be many Pi Phi visitors in addition to the delegates and alternates.

New Chapter Appreciates Mothers' Club Support

California Eta is very fortunate to have an energetic Mothers' Club. They are always anxious to help in any way and give their unending support. Their warm and sincere backing has helped make the chapter's first year a success.

During finals, mothers made cookies and other treats. Throughout the year, they reminded the girls of their love and approval by giving all sorts of helpful ideas and always volunteering their services. To end the school year, Mothers' Club gave the chapter a formal tea. Everyone enjoyed herself and was appreciative of the mothers for the nice idea. California Eta was delighted also with the beautiful gift of two candelabras to enhance the growing silver collection. The chapter is very proud of our mothers and thankful for all their love.

Work With Indians During Internship

by LIZ JACKSON
South Dakota Alpha

South Dakota Alpha saw many of its members traveling and working this summer. Two of the members, Sue Swiden and Pat Kieb, did a summer internship for social work in Mobridge; under the Division of Social Services, Dept. of Social Welfare for the State of South Dakota.

Though most of their work dealt with the Indians of Cheyenne and Standing Rock reser-



Lyn Newcomb, Mississippi Beta, was named Lady of the Realm during the Cotton Carnival in Memphis last spring. She has appeared nationally and internationally as a member of "The Group," a song and dance team that aids the Recruitment Department for Ole Miss. She is also a member of CWENS.



Pat Kieb and Sue Swiden, South Dakota Alphas, spent an unusual summer working on Indian reservations.

ventions, traveling in a radius of 200 miles brought them in contact with many members of other communities.

They had many duties including family planning, adoption investigations, counselling unwed mothers, and many other aspects of the social work field.

When asked what the highlight of the summer was, they replied that it was the gathering of people for AIM International Treaty convention. As a reward for their long and serviceful summer, the girls not only received school credit, but a feeling of self fulfillment and agreed it was truly a worthwhile experience.

"Become Involved . . ."

(Continued from page 27)

Iowa Beta House Corporation Board and has been serving in that capacity ever since. According to an Indianola alumna, if it hadn't been for Ruth's courage and reliability, the new two-story and much needed addition to the chapter house might never have become a reality, as it did in 1969-70.

"Since I have time now to do the research, I have written a 'history' of the Iowa Beta house (1901-1974), and have just finished a 100 year history of the chapter, as we are celebrating the founding of Iowa Beta in October, 1874, in October of this year," said Mrs. Sayre.

As a result of her continuing devotion to Pi Beta Phi, Mrs. Sayre was nominated by the Indianola Alumnae Club, and subsequently was chosen Nu Province's nominee for the Evelyn Peters Kyle Angel Award in 1973. A paragraph in the nomination papers stated, "She consistently supports any activities of either alumnae club or active chapter, whether it be social or money making ventures. She is recognized throughout the community and beyond as a very loyal Pi Phi. She gives unstintingly of her time, talent and experience."



Illinois Etas Mary Anne Klein and Nancy Irwin discuss tennis with William Windom, stage, screen, and television star, during his visit to the Millikin University campus last fall.

Swimming Champions Set New Meet Records

On March 23, Indiana Delta walked away as the 1974 Women's Intramural Swim Champions. The Pi Phis accumulated a total of 73 points, well ahead of the runner-up Chi Omegas whose score was 41. Six first place ratings and four records were established during the afternoon.

Barb Suci, Lou Alterr, Mary Hubert, and Wendy Sievert combined their efforts to break the old record in the 100-yard medley relay. Wendy Hafer and Bryn Johnson joined Barb and Wendy to establish another record in the 100-yard freestyle relay.

On an individual basis, Barb set a new record in the 50-yard backstroke as Mary put

her name in the record books for a quick 25-yard breaststroke. Bryn added a first place in the 100-yard individual medley, just touching out teammate Abbe Hohmann. Karen Deem rounded out the afternoon with a superb performance in the 1-meter springboard diving competition and capturing first place.

In the all-campus volleyball tournament, Indiana Delta won first place honors by demolishing every opponent—sorority, dorms, and co-ops alike. The victorious team included Wendy Sievert, Judy Pratt, Holly Young, Sheryl Esary, Cheryl Fenzau, Deb Flynn, An Carlton, and Beth Baird. This team compiled a perfect record.

A Symbol of Sisterhood Tie *(Continued from page 33)*

You may be aware already of the tribal differences in the two great Kansas Universities. There are two chapters of Pi Beta Phi, of course. And I am one of two Kansas Alpha Pi Phis in the Manhattan (Kansas Beta) Alumnae Club. How's that for a minority group!

But the feeling of acceptance and affection built into that foreign alumnae club was precisely what I remembered from college days. Surely if something is as good as this, we could use more of it, not less. An institution which helps its members become more than they are is valuable to a civilization.

I would wish that there be many more chapters of all Greek letter organizations established across this land. And if your liberated generation must call sisterhood a brotherhood or a personhood, well, be my guest! I belong to a Fraternity!

Love, Mother

Wins Sweepstakes For Second Time

by DIANE BRIESE, MARY FARNSWORTH

Iowa Gamma

"Varieties" is the spice of life in the winter months at Iowa State University, and for the second consecutive year the Iowa Gamma Pi Phis walked off with Sweepstakes honors in this annual skit competition. Along with the opportunity to sponsor candidates for the emcee competition and the short, creative "flash act" competition, Greek and independent houses can combine their talents for the production of an original twenty minute skit.

Out of ten groups competing in the last category, three were chosen to contend for Sweepstakes awards in February, with each group of two houses working together to produce music, lyrics, choreography, costumes, sets, and a dialogue to express a timely message. Iowa Gamma and Pi Kappa Alpha, under the direction of producers Mary Peterson and Tom Norris, not only were "invited" to compete for sweepstakes but received first place as well with a skit entitled "This is the Answer For You."

The story centered around a new wonder product called Stuffeldoo which people believed could cure all ills, eliminate bad habits, strengthen the body and mind, and improve the quality of life. All but one of the townspeople advocated the virtues of this wonder drug, but a disbelieving janitor finally opened the townspeople's eyes to the fact that Stuffeldoo was a fake and that any improvements made had occurred because of individual

New Scholarship . . .

(Continued from page 18)

scholarships for which she is eligible.

Grand Council is gratified and pleased to be able to add another scholarship to award deserving young women. The officers of Zimple Realty Company have provided one more evidence of continuing concern and a worthwhile honor in memory of the "Triple Ms," Louise Westfeldt McIlhenny, May Logan Monroe, and J. Blanc Monroe.



Iowa Gamma Pi Phis and Pi Kappa Alphas rehearse their award-winning Varieties 1974 skit.

efforts. The people realized that they could do anything that they set their minds to without any artificial aids, and rejoiced in their discovery with the lyrics "Long Life Life."

The Pi Phis and the Pikes found that this was not just a story; they *could* do anything that they set their minds to, as they demonstrated by winning Varieties 1974!

Silver Tea Service Is Memorial For Chapter

by ROBERTA CLELAND, *Florida Delta*

Florida Delta Pi Phis have received a beautiful gift to complement their new home, from Ethel Sanford (Sandy) Adams of Fort Lauderdale, Fla. An alumna of Montana Alpha and Massachusetts Alpha, Mrs. Adams has presented a silver tea service and silver Paul Revere bowl, "to Florida Delta in loving memory of Cynthia Roby Adams, from New York Gamma and Massachusetts Alpha."

The tea service consists of a coffee pitcher, tea pitcher, sugar bowl, creamer, waste bowl, tray, and doilies. It was a wedding present to Mrs. Adams, and the Revere bowl was an award presented to her husband.

Responsible for the donation was Susan Burbridge Staten, alumna of Florida Delta from Pompano Beach.

The service is especially appreciated as Florida Delta has just moved into their first house. In the five years since the chapter's founding, members have lived in an apartment complex. With the purchase of our house, the silver service is that much more a meaningful gift.



Kathryn Gale, Mississippi Alpha, was crowned Queen of the Crewe of Columbus, Mardi Gras Ball in Mobile, Ala., last spring. Kathryn, presented by her father, led the crewe in the opening promenade. Kathryn kept her secret well and no one knew of her coronation until the night of the Ball.

Win Song Competition

by SALLY HOLT, *Texas Gamma*

For the second year in a row, Texas Gamma received first place in the University Sing-Song competition last April. Sponsored by Phi Mu Alpha, the men's music honorary, the contest is held annually and is open to all groups on campus. This year, there were six contestants, each consisting of a sorority and a fraternity.

Texas Gamma's partner was Sigma Phi Epsilon, the same as last year when the Pi Phis and Sig Eps also won first place.

Under the direction of Jana Bullard King and Tim King the winners performed three songs from "West Side Story," including "America," "Maria," and "One Hand." We won a beautiful trophy both years. Any group winning the contest three years in a row retires the trophy. Therefore, Texas Gamma is already planning to work extra hard on the 1975 Sing-Song.

Teaches Thirty To Twirl and Strut

Jane Ludeman, Wyoming Alpha, put a new whirl into her twirling baton this summer.

The petite junior realized that there was no one in her South Dakota town to teach aspiring majorettes to excel in baton twirling so she took on a giant challenge and organized a school. It was difficult to take care of details while still in Wyoming, but Jane managed to enroll thirty students from ages six to sixteen.



"I already had a full-time summer job, but I wanted to pass the fun of twirling on to others," Jane said. "We worked on fundamentals and then organized a routine and costumes to march for two days in the "Days of '76" parade in Deadwood, S.D. We also marched in a parade in Lead, S.D."

Jane is a piano major and puts in many hours helping her not-so-musical Pi Phi sisters. Last year she arranged the number for our competition in the Homecoming Sing. In addition to her house activities, Jane is a UW twirler, a member of Delta Omicron music honorary, and was second runner-up in the Miss University of Wyoming contest.

Sooner Scandals Choreography Wins

by CINDI MYERS
Oklahoma Alpha

A variety show called Sooner Scandals is presented each spring at the University of Oklahoma. The show is a competition between fraternities, sororities, and university housing. Each group does a twelve-minute act which portrays the central theme that is selected by the Scandals staff. Last year the theme was "Oklahokum" and the message of each act was to be kept light and entertaining.

Our act was entitled "Corner of the Sky" and we used music from the rock musicals "Tommy," "Hair," and "Pippin."

The act took many hours of hard work and practice, but it all was worthwhile because, besides making close friends with the Sigma Chis, our partners, we won the trophy for best choreography. We also won the trophy for being the most congenial and enthusiastic group. We were all tremendously proud of the latter because it was voted on by all the other acts!

Alum Gift Is Special

At Convention in Hot Springs, two Maine Alphas, Louise Magno and Janet Reid, were presented with a lovely gift for their chapter. The donor of the gift was Mrs. Louise Durgan Hammons who was initiated into Maine Alpha in 1927, served for many years as chapter advisor, and now lives in California. Her gift was a beautiful silver angel on a necklace to be given bi-weekly to the sister or pledge who has performed a special service for the chapter or shown considerable spirit and enthusiasm while working on a project. The recipient is selected by Executive Council.

This award has served as a special little "thank-you" to those hard-working Pi Phis who are sometimes overlooked. The giving of the award further illustrates the truth of the words of the song "Ocean to Ocean" as we see the "unending friendship" and bond that exists within our own chapter and nationally from "rocky Maine to the Golden Gate afar."

Classes Combine With Hula-Hula

by TERRI S. MAY
Louisiana Beta

Students who find it necessary to go to summer school know how vacations must often be passed up for class. Three Louisiana Beta Pi Phis, however, found a way out of this bind. Last summer Sue McConnell, Billie Joyce Mitchell, and Terri May attended the University of Hawaii, a place where school and the beach were easily combined.

These Pi Phis took advantage of unique opportunities Hawaii had to offer in addition to its breath-taking landscape. Their courses included Judo and Hawaiian dances. Their classmates were of many national origins. Getting to know the land and the culture proved to be an education no classroom could have provided, and summer school was in itself a vacation.

Chapter Entertains A.A.C. and Hubbies

by NANCY FOGLE, *Arkansas Beta*

Arkansas Beta honored the alumnae advisory committee and their husbands with a dinner in the backyard of the Pi Phi house last summer. The yard was decorated with banners, welcome signs, and balloons. Members brought dishes of salads, meats, vegetables, and desserts for the six hungry men, the alums, and the members. After eating, actives presented a skit depicting the AAC members when they were actives in Pi Phis: a Miss USA contestant, a studious Math major, a heartbroken member writing to her long lost love, a "Miss Pi Phi" from Arkansas Alpha, a LRU cheerleader, and an Arkansas Beta turned Texan. The husbands were given Burger King crowns to wear for the night. Then to the surprise of the members, there was a candlelight ceremony and Arkansas Beta was awarded the Lucile Douglass Carson National Award for Community Service for the second year in a row. The award was the climax of a great evening.

Five Pi Phis Are All-Maine Women

by JANET R. REID, *Maine Alpha*

Pi Phis at Maine Alpha were very proud to have five of their sisters selected as All Maine Women for the year 1974-75. The members of this society are chosen during the spring semester of their junior year. The qualifications are: outstanding evidences of character, Maine spirit, service to the University and community, creditable scholarship, and responsible leadership and potential contributions. Less than one percent of the population of women on campus are selected each year to receive this high honor. This year thirty-one women were chosen including Maine Alphas Vicki Jordan, Kathy Keaney, Linda Levesque, Chris Tyndall, and Deb Westman.



South Dakota Alpha Pi Phis compare notes on their summer European tours. Jeanne Farrar, left, went on an educational tour; Gisel Nachtigal, center, lived with a French family and later toured; while Sally Foth, right, traveled with her parents to visit friends.

Greek Reunion Cures Summer Doldrums

This year, when the summer jobs lost their novelty and the letters became scarce, the University of Illinois Panhellenic and Inter-Fraternity Councils came to the rescue and sponsored a Greek Reunion on campus in July. All the Greeks from U of I were urged to come and share their summer news with everyone.

Illinois Zeta Pi Phis really looked forward to this weekend and the barbecues, parties, and picnics sponsored by girls from the Champaign-Urbana area. These gave us a chance to catch up on Pi Phi gossip and to get those creative juices and enthusiasm flowing for the new year. After that busy weekend, school seemed only a short time away.

Wins Piano Award

Patti Lakes, an Indiana Gamma junior, has been awarded \$100 by Sigma Alpha Iota music honorary. She was selected from a field of 15 on the basis of a piano presentation. It is applicable to this semester of school.

Annual "Pink Party" Is Special For Seniors

by JENNIFER LARSEN, *Iowa Gamma*

In case other chapters are wondering how to give their seniors a proper send-off, Iowa Gamma would like to share their annual, traditional "Pink Party" extravaganza.

All Pi Phis come dressed in pink to "toast" as many seniors as can make it back for the affair, including those who have transferred, already graduated, or been married. The juniors in the house are responsible for invitations, decorations, the writing of the skit portraying the senior class's deeds and misdeeds, and the refreshments which often are pink, too: pink champaign and pink cake, for example.

Seniors sit at the head table after "ring, ching, ching-ing" their glasses for the last time and during dinner present their "will." Pledge daughters are responsible for escorting their "moms" to the occasion and this is done in a most formal fashion—down the front stairs in candlelight at the beginning of the evening. The senior class usually breaks off for its own last party after the skit is given and the house is left in anticipation of a new fall pledge class to fill the leaving seniors' places.

Province ABO Winners



Laura Judd
Illinois Theta
Mu Province



Edna Morris
South Carolina Alpha
Epsilon Province



Janis Coates
Maine Alpha
Alpha Province



Karen Sturdy
Indiana Alpha
Theta Province



Connie Bledsoe
South Dakota Alpha
Nu Province



Jill Garrigues
Ohio Zeta
Eta Province

Dale Ganley
Maryland Beta
Gamma Province



Becky Runyan
Mississippi Beta
Kappa Province



Ellen Stevens
Arkansas Alpha
Omicron Province



Bobbi Wirth
Montana Alpha
Rho Province

Province ABO Winners



Diane Cummings
North Dakota Alpha
Lambda Province



Shelley Ann Hoyle
Kansas Beta
Xi Province



Mary Jo Porterfield
West Virginia Alpha
Delta Province



Jenni Raies
Oregon Gamma
Upsilon Province



Jan Henley
Tennessee Gamma
Iota Province



Linda Young
Idaho Alpha
Tau Province



Patty Dunn
New York Alpha
Beta Province



Janet Drew
Michigan Alpha
Zeta Province



Jane Marquardt
Utah Alpha
Sigma Province

Diana Billings
California Gamma
Phi Province

Province Chapter Service Winners



Amanda Edwards
Tennessee Alpha
Iota Province



Carolyn Haupt
Minnesota Alpha
Lambda Province



JoAnn Grill
Ohio Beta
Eta Province



Carol Anne Wood
Illinois Epsilon
Mu Province



Betsy Feezer
New Mexico Beta
Sigma Province



Ann Patterson
Indiana Epsilon
Theta Province

Barbara Rambo
Virginia Gamma
Delta Province



Mary Wilczynski
Wyoming Alpha
Rho Province



Barbara Gallagher
Nevada Alpha
Upsilon Province



Cory Simpson
Iowa Zeta
Nu Province

Province Chapter Service Winners



Judy Pullen
Alabama Beta
Kappa Province



Anita Holda
Michigan Beta
Zeta Province



Ann Crigger
Arkansas Alpha
Omicron Province



Wendy McKee
New York Delta
Beta Province



Penny Morris
Louisiana Beta
Pi Province

Chris Dammarell
Idaho Alpha
Tau Province



Lou King
Florida Alpha
Epsilon Province



Beverly Funk
Maryland Beta
Gamma Province



Wendy Reeves
Connecticut Alpha
Alpha Province

Jennifer Moore
California Delta
Phi Province

Harriet Rutherford Johnstone Scholarships

Named in honor of the Chairman of the National Committee on Scholarship from 1946 to 1953. Awarded annually as an incentive for good scholarship, by Grand Council during its annual spring meeting.



Nancy Mason
Texas Gamma



Ginny Bussard
Indiana Delta



Karen Kelly
Kansas Beta



Melanie Gillar
Connecticut Alpha



Laurel Frassinelli
West Virginia Alpha



Janet A. Kuhr
Michigan Gamma



Marsha Maus
North Dakota Alpha



Kathy Makielski
Michigan Beta



Lisa Heneghan
Illinois Eta



Telin Ozier
Oregon Delta

Scholarships



Dale Reardan
Michigan Gamma
Frances Hall Comly Scholarship



Sarah Stultz
Florida Delta
Ruth Barrett Smith Scholarship



Karen Kreuch
New Mexico Beta
Ruth Barrett Smith Scholarship



Jo Linda Bauer
Oklahoma Alpha
Junior Group Scholarship



Deborah Ann Mills
Indiana Epsilon
Junior Group Scholarship



Jana Bullard
Texas Gamma
California Alpha Scholarship



Nancy Randall
Colorado Beta
California Alpha Scholarship



Anne McGinnies
Colorado Gamma
California Alpha Scholarship



Sue Swiden
South Dakota Alpha
California Alpha Scholarship



Lynn Daschler
Illinois Epsilon
California Alpha Scholarship

Pearls of The Arrow



Lynda Jill
Illinois Theta
Magna Cum Laude Graduate



Kathleen Wytrych
New York Gamma
Phi Beta Kappa



Cindy Berg
Tennessee Gamma
Phi Beta Kappa



Deborah Kay
New York Gamma
Phi Beta Kappa



Karen Long
Ohio Eta
Phi Beta Kappa



Laurie Dummermuth
South Dakota Alpha
Who's Who



Connie Bledsoe
South Dakota Alpha
Who's Who



Pam Cimpl
South Dakota Alpha
Who's Who



Bonnie Cahill
West Virginia Gamma
Who's Who



Linda Herren
Illinois Eta
Who's Who



Peg Smith
Illinois Eta
Who's Who



Dianne Hill
Illinois Eta
Who's Who

Mortar Board



Lesley Hooks
 Illinois Theta
 Also Phi Kappa Phi and
 Summa Cum Laude Graduate



Susan Williams
 Tennessee Beta



Janie Pearson
 Tennessee Beta
 Also Honor Graduate



Janet Hanpeter
 Tennessee Beta
 Also Honor Graduate



Suzie Weltsch
 Kansas Beta



Susan Wilber
 South Dakota Alpha



Susan Swiden
 South Dakota Alpha



Mary Stoik
 South Dakota Alpha



Janna Riley
 Arkansas Alpha



Marilynn Moseley
 Arkansas Alpha



Donna Sarkovic
 Wisconsin Gamma



Barbara Bill
 Wisconsin Gamma

Mortar Board



Nancy Mason
Texas Gamma



Margie Cole
Mississippi Beta



Kathy Reigle
Indiana Epsilon



Patty Rust
Illinois Epsilon



Jan Holland
New Mexico Alpha



Kathy Rex
Ohio Eta



Emily Michael
Ohio Eta



Mindy Roshon
Ohio Eta



Carolyn Lown
Ohio Eta



Laura Fly
Texas Alpha



Kathy Hartzog
Alabama Gamma



Ellen Biscotti
Ohio Zeta



Laura Eckman
Ohio Zeta

Campus Leaders



Donna Peak, Illinois I, Union Board, Homecoming Board, Activities Chrmn.



Melody Sjurset, Illinois I, Panhellenic, Council for Exceptional Children, Dean's List



Laura Augspurger, Illinois I, Alpha Lambda Delta, Panhellenic VP, Greek Council Pres., Dean's List



Nancy Antonelli, Oklahoma A, Dean's Honor Roll, Honorary Engineer



G. K. Raffety, Oklahoma A, Greek Week, Dean's Honor Roll, Angel Flight



Laurie Stevens, Oklahoma A, Dean's Honor Roll, Student Entertainers



Ginny Robbins, Arkansas B, Hood and Tassel, AWS



Barb Hayes, Washington B, WSU Outing Club, AWS Fashion Model



Gretchen Kiehn, Washington B, ASWSU Senate and Assembly Senator, Political Union, Current Events Symp.



Heidi Smith, Washington B, SPURS, University Honor Roll, Outing Club, Crafts Committee

Campus Leaders



Linda Cronin, Oklahoma B,
Varsity Swim Team, PEMM
Club, Women's Recreation As-
sociation



Marsha Arnold, Oklahoma B,
Angel Flight, Dean's Honor
Roll



Miriam Alcott, Oklahoma B,
Pep Council Sec., Pom-pon
Girl, Dean's Honor Roll



Leslie Atkins, Oklahoma B,
FNIA Club, Angel Flight



Sarah Buringer, Oklahoma B,
Alternate Pom-pon Girl, Al-
pha Lambda Delta, Varsity
Swim Team



Coni Cummins, Oklahoma B,
Cheerleader, OSU Tennis Team



Lucia Miller, Oklahoma B,
Angel Flight, VP Oklahoma
Intercollegiate Legis., A&S
Senator, State 4-H Officer



Shari Price, Oklahoma B,
Varsity Tennis Team, PEMM
Club, President's Council,
Dean's Honor Roll



Sarah Fatheree, Oklahoma B,
Jr. Panhellenic Delegate,
Dean's Honor Roll



Scott Thomas, Oklahoma B,
Army Blades Historian, Inter-
collegiate Track Team

Campus Leaders



**Mari Martinez, Mississippi B,
Angel Flight, Pike Calendar
Girl**



**Becky Flemmans, Mississippi
B, Phi Gamma Nu, Dean's
List**



**Marij Breeland, Mississippi B,
VP CWENS, Angel Flight**



**Bridget Schmitz, Mississippi B,
Delta Kappa Epsilon Sweet-
heart, Angel Flight, Dean's
List**



**Susan Sissell, Mississippi B,
Beta Theta Pi Sweetheart, Stu-
dent Home Economics Treas-
urer**



**Ann Barrow, Mississippi B,
Dean's List, MEA, Young Re-
publicans**



**Luanne Stalcup, Oklahoma B,
President's Council, Regent's
Scholarship**



**Debbie Drake, Oklahoma B,
Dean's Honor Roll, Angel
Flight**



**Ann Washington, Oklahoma
B, Business Student Council,
Alpha Lambda Delta, Dean's
Honor Roll**



**Pam Kehn, Oklahoma B,
Alpha Lambda Delta, Colle-
giate Republicans**

Campus Leaders



Brooke Rice, Arkansas A,
Young Republicans, Pi Delta
Phi



Diana Gillmore, Arkansas A,
Dean's List, Alpha Lambda
Delta



Debbie Gillmore, Arkansas A,
Chimes, Alpha Lambda Delta



Liz Rainwater, Arkansas A,
Panhellenic Vice President,
ABC Board of Governors



Sharon Maguire, Arkansas A,
Young Republicans, Union
Games Committee



Fliece Ripley, Arkansas A,
Alpha Lambda Delta, Commit-
tee for Academic Standards



Susan Watts, Arkansas A,
Cardinal Key President, Board
of Publications Sec.



Lissa Bounds, Arkansas A,
Union Publicity Committee,
Leadership Training Course



Sara Stultz, Arkansas A,
Women's Tennis Team, Alpha
Lambda Delta



Jan Smith, Arkansas A, Union
Coffeehouse Committee, Young
Democrats

Campus Leaders



Susan DeBusk, Arkansas Δ,
Alpha Lambda Delta, RHA
Award



Debbi Hanna, Arkansas Δ,
Young Republicans, Alumnae
Scholastic Award



Karen Kennedy, Arkansas Δ,
Cardinal Key, Alpha Lambda
Delta



Patti Lieblich, Arkansas Δ,
Committee on Academic Stan-
dards, Symposium Committee



Heather-Jane Sanguins, On-
tario Δ, Varsity Reporter, VP
Mink Lake Cultural, Athletic,
& Educ. Assn.



Zita Robitaille, Ontario Δ,
President French Club



Lynne Pepall, Ontario Δ,
French Club, Dean's List, Miss
Big Bay Point



Ramona Ulba, Ontario Δ, Vice
President Toronto Lithuanian
Young People



Paddy Diehl, Ohio Δ, Kappa
Delta Pi, Dean's List



Sue Richards, Ohio Δ, Soph.
Scholarship Award, President's
Honor Award, Dean's List

Campus Leaders



Susan Ashby, Indiana Δ, Skull and Crescent, Panhel Jr. Board-Publicity



Marci Barnbrook, Indiana Δ, Purdue Choir, Block P



Pam Gilson, Indiana Δ, Skull & Crescent, Grand Prix Girl, Pep Girl



Abbe Hohmann, Indiana Δ, Tri-B, Old Masters, Block P worker, Grand Prix



Annie Baker, Indiana Δ, Tri-B, Block P, Purdue Cheerleader



Bryn Johnson, Indiana Δ, Panhellenic Rush Counselor, Dean's List, Intramural Team



Sheryl Esarey, Indiana Δ, Varsity Cheerleader, Dean's List



Meg Chester, Indiana Δ, Debris Business Manager, Skull and Crescent



Tina Hochstetter, Indiana Δ, Panhellenic Rush Counselor, Pep Girl



Nancy Eddy, Indiana Δ, Skull & Crescent, Jr. Panhellenic Treasurer

Campus Leaders



**Nancy Nordstrom, Virginia Γ,
Alpha Lambda Delta, Kappa
Delta Pi, President's Commit-
tee on Social Events**



**Frances Weber, Mississippi A,
Phi Chi Theta, Dean's List**



**Cynthia Risely, Mississippi A,
Alpha Lambda Delta, Dean's
List**



**Betty Pritchard, Mississippi A,
Phi Delta Rho, Mu Phi Epsilon,
President's List**



**Robin Roderick, Mississippi A,
Phi Beta Lambda, Dean's List**



**Bunny Bane, Mississippi A,
Alpha Lambda Delta, CWENS**



**Susan Farnsworth, Mississippi
A, Alpha Lambda Delta,
Dean's List**



**Linda Bounds, Mississippi A,
Dixie Darling, Drill Team,
Dean's List**



**Jane Perkinson, Mississippi A,
CWENS, Dean's List**



**Peggy Punessen, Mississippi
A, Alpha Lambda Delta,
CWENS**

Campus Leaders



Judy Watson, Indiana Δ, Pep Girl, F.A.C.E. Bridal Fair



Jan Cox, Tennessee Γ, Vol Corps, Adawayhi Pep Club



Kathy Pabst, Indiana Δ, Student Government Services—VP Personnel & Programs, Block P, Student Vol Corps



Kim Jacobs, South Dakota Δ, Guidon, Coyote Yearbook Layout Editor, Alpha Lambda Delta



Patti Clift, Tennessee Γ, Vol Corp, Omicron Nu



Susan Anderson, Tennessee Γ, Timettes, Pi Kappa Alpha Calendar Girl



Mary Johnson, South Dakota Δ, Guidon VP, Zeta Phi Eta Pres., Dakota Days Vice Chrmn., Coronation Emcee



Diane Rasdal, South Dakota Δ, Guidon, Adopted Grandparents, Swing-out Director



Pat Clement, South Dakota Δ, Young Democrats, Ass'n. for Exceptional Children



Nancy Anderson, South Dakota Δ, Guidon, Co-Director Homecoming Musical, Strollers Director

Campus Leaders



Kyle Hewitt, Texas Γ , Junior Council, Angel Flight



Cindy Franklin, Texas Γ , Angel Flight, Junior Council



Debbie Taylor, Texas Γ , Junior Council, Runner-up for Miss Texas Tech



Billye Heritage, Florida B, Garnet Key, Panhellenic Rush Committee



Sally Cason, Florida B, Seminole Seeker, Sigma Chi Derby Queen Finalist



Patti Grossman, Florida B, FSU Modeling Board, Angel Flight, Dean's List



Marsha Cruzan, Illinois Z, James Scholar, Pledge Delegate to Panhellenic, Alpha Lambda Delta, Pre-law Club



Elaine Carlson, Illinois Z, Torch, Atius, James Scholar, Dean's List, Alpha Lambda Delta



Leslie Burton, West Virginia Γ , Gamma Sigma Kappa, Omicron Delta Epsilon



Joyce Allen, West Virginia Γ , Gamma Sigma Kappa, Sigma Delta Pi President

Campus Leaders



Cheryl Luehr, Iowa A, Home Ec. Club, PEMM Club, Past Pres. Panhellenic



Ellen Curless, Iowa A, INAS, Dean's List



Margie Stiles, Iowa A, INAS, Choir



Nadine Garr, Iowa A, SISEA, Dean's List, Greek Week Goddess



Robin McKinley, Iowa A, Year Book, Greek Princess, Student Newsletter, Journalism Magazine



Barb Lorentz, Iowa A, Dean's List, Qui Est, Iota Phi, Language Club



Linda Vaccaro, Iowa A, Year Book, SISEA, Sociology Club, Senate, Greek Week Chrmn., Dean's List



Donna Henderson, Iowa A, SISEA, Art Club, Homecoming Committee



Sandy Hamilton, Iowa A, SISEA, Student Union Board, Dean's List



Gayle Eilbracht, Iowa A, Home Ec. Club, Dean's List, SISEA, Hall Court

Campus Leaders



Barbara Apple, Minnesota A,
Chimes, Dean's List, UGCC
Scholarship Award



Anne Elizabeth Felker, Min-
nesota A, Jr. Amer. Dental
Hygiene Assn., Dean's List,
Intramurals



Roxann Goertz, Minnesota A,
Student Senator, University
Committee, Technalog Worker



Jane Hartley, Minnesota A,
Honors Program, Dean's List
(4.0), Chimes, University Com-
mittee



Susan O'Brien, Minnesota A,
Social Chairman, Chairman
Campus Carnival Executive
Committee



Heidi Pierce, Minnesota A,
Project Adopt, Welcome Week-
end Rep., Freshman Camp
Counselor



Louise Koste, Minnesota A,
Honors Program, Student Sena-
tor, Union Program Council



Wendy Wildung, Minnesota
A, Honors Program, Chimes,
Bd. of Student Publications



Debbie Mills, Indiana E, Uni-
versity Choir, Mu Phi Epsilon,
Staff Member WGRE-FM



Anne Harter, Indiana E,
Sigma Delta Chi, News Editor
The DePauw, Frosh Student
Advisor

Campus Leaders



Mercy Prieto, Tennessee B, Honor Graduate, Cum Laude in Psychology, graduating in 3 years



Kathy Schrock, Tennessee B, Concert Choir, Nursing Big Sister



Carol Reitz, Tennessee B, Swim Team Timer, Student Health Coalition, Campus Fellowship, Nursing Big Sis



Lynn Yocum, Tennessee B, Vuceptor, V.I.S., Presbyterian Campus Board



Alison Dewalt, Tennessee B, Vuceptor, Swim Team Timer



Kingsley McLeod, Tennessee B, Women's Swim Team, Vuceptor, Swim Team Timer



Kari Peterson, Tennessee B, Varsity Cheerleader, Committee on Student Athletic Affairs, Athenians



Holly Dennison, Tennessee B, Campus Fellowship, V.I.S.



Sue Sadler, Tennessee B, Honor Council, Vuceptor



Karen Degerberg, Tennessee B, Tennis Team, Rugby Club

Campus Leaders



Becky Brunning, Tennessee B,
Rugby Club, Board Directors
for Good Women



Holly Hurst, Tennessee B,
Nursing Class Treasurer, Army
ROTC Sponsor



Julie Gillespie, Tennessee B,
Athenians, Panhellenic Presi-
dent, Jr. Class Sec., Vuceptor,
Commodor



Sally Hale, Tennessee B,
Swim Team Timer, Campus
Fellowship



Jennifer Main, Kansas B,
Spurs President, Dean's Honor
Roll, Chimes



Ann Tollefson, Kansas B, Gib-
son Girls, Honors Program,
Collegiate Chorale, Madrigal
Singers



Margo Bensen, Texas B,
Alpha Lambda Delta, Beta
Gamma Sigma, Phi Chi Theta
Pres., Student Foundation



Cheri Dickinson, Texas B,
Dean's List, Assoc. Editor *Ro-
tunda*, Women In Communica-
tions



Marcy Crownover, Texas B,
Alpha Lambda Delta, Dean's
List



Barbara Roe, Kansas B,
Alpha Lambda Delta Pres.,
Spurs, Home Ec. Council Sec.

Campus Leaders



Pam Bicek, Iowa B, Academic Counselor, Editor Religious Life Newsletter



Carol Soelberg, Missouri A, Pom-Pon Girl, Dean's List



Cindy Pratt, Missouri A, AWS Council, AWS Women's Relation Board, State Teacher's Ass'n., Dean's List



Patty Smith, Missouri A, Angel Flight, Student Foundation Sec., Manater Classified Manager

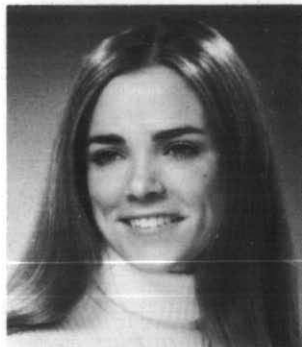

Courtney Brown, Missouri A, D.U. Campus Town Queen, Alternate Cheerleader, Dean's List



Kathy Moore, Missouri A, AWS Chairman for Women's Relations, Academic Committee, AWS Rep. to Acad. Counc.



Karen Rudolph, Missouri A, Status of Women Committee, Intercollegiate Softball & Basketball



Dee Dee Philpot, Alabama Γ, Kappa Delta Pi, Dean's List



Cecily Hornick, Alabama Γ, War Eagle Girl, Miss Auburn Finalist



Leigh Ann Stegall, Alabama Γ, Student Senator, Greek Forum Chrmn., Univ. Discipline Council



Sherri Vaughn, Alabama Γ, Dean's List, CWENS, Alpha Lambda Delta

CHAPTER REPORTS

... 1973-74 Outstanding Honors

Alabama Alpha, Birmingham Southern College

Individual Honors—Ellen Craig, Student Judiciary Alternate; McKittrick Horton, Triangle Club; Olynn Ohrtmann, Alpha Lambda Delta; Denise Richmond, Student Judiciary.

Alabama Beta, University of Alabama

Chapter Honors—Judy Pullen, Province award for Chapter Service; honorable mention, Homecoming decorations.

Individual Honors—Gretchen Kaay, Crimson Girl; Kay Goldshmid, Triangle; Cindy Lyle, Angel Flight; Monde Murphy, Editor of the Crimson-White, Omicron Delta Kappa; Sally Dowling, outstanding senior in Special Education; Pam Lund, outstanding senior in marketing; Lane Smith, Judy Pullen, Susie Sideick, Martha Clark, Sandra Steiner, Deans List; Janet Ward, Lisa Phillips, University Dancers; Lee Quina, Pam Gardner, Rush Advisor for 1974; Beth Sprigg, University women's swimming team; Caron Halsey, Air Force ROTC; Robin Rutherford, Phi Upsilon Omicron; Martha Clark, Phi Upsilon Omicron; Debbie Boswell, Val Vinci, K Δ E; Martha Clark, Janet Wrad, Kathy Selby, Sally Cash, Evie Weil, Sandra Steiner, Kathy McDaniel, Susan Johnson, Sally Dowling, Debbie Durant, Robin Rutherford, Spring dean's list; Betsy Driscoll, Freshman Counseling hostess; Dale Grisham, Crimson-White staff writer; Debbie Hagestration, Corilla staff; Sherry Parker, University Singers; Marsha Crouch, University Divers; Amy Robertson, Alabama Finance, Alabama Insurance, Cathy Selby, Val Vinci, Sherry Steinberg, Judy Pullen, Pam Lund, Betsy Sain, Cathy Hyman, Tide Teamates.

Alabama Gamma, Auburn University

Chapter Honors—First place in Lambda Chi Alpha Watermelon Bust.

Individual Honors—Ella Boyd, Concert Choir; Dona Brown, Alpha Lambda Delta, Dean's List; Tricia Brown, Phi Chi Theta; Jeanne Denoon, cheerleader, gymnastic team; Trina Gordon, Lambda Chi Alpha Watermelon Queen; Kathy Hartzog, Mortar Board, president of Gamma Sigma Sigma, Omicron Nu; Cyndi Herbert, Psi Chi; Susan Hill, Miss February; Cecily Hornick, commander of Capers, Miss Auburn finalist, War Eagle Girl; Carol Johnson, Alpha Kappa Delta, Dean's List, classes editor of yearbook; Janice Keel, president of the School of Agriculture, Alpha Zeta; Lucy Little, Miss April, president of Modeling Board, campus Vogue-Butterick fashion representative; Michelle Meagher, Phi Chi Theta, Dean's List; Ann Mitchler, Dean's List, Dorm President; Libby Mooney, semifinalist for yearbook beauty, Capers; Cathy Newton, Top 20 for Miss Auburn, Semper Fidelis sponsor, Omega Tau Sigma sweetheart, Kappa Epsilon, Dean's List; Dee Dee Philpot, Dean's List (4 straight quarters), Kappa Delta Pi; Cathy Rachmeler, Dean's List; Joy Shelton, Alpha Kappa Delta, Top 10% in Arts and Sciences Graduating Class; Ann Stalnaker,

Concert Choir; Leigh Ann Stegall, Student Senate parliamentarian, Greek Forum Chairman, University Discipline Council; Carol Seitz, Alpha Lambda Delta; Carol Tew, Angel Flight, Phi Kappa Tau Dream Girl, Dean's List; Sherri Vaughn, Alpha Lambda Delta, Cwens, Dean's List; Kathy Wager, treasurer of Phi Chi Theta; Ann Weaver, Capers; Laura Weekley, Kappa Epsilon; Candy Williamson, SGA Director of Publications, president of Pi Alpha Xi, treasurer of Alpha Zeta, Dean's List; Karen Williamson, Alpha Lambda Delta, University Singers; Tumpy Woodruff, Capers, freshman dorm president; Vickie York, treasurer of National Association of Secretaries.

Arizona Alpha, University of Arizona

Individual Honors—Marge Robertson, Mortar Board, Alpha Lambda Delta, *Who's Who in American Universities and Colleges*, Sigma Alpha Iota, Rotary Fellowship, Angel Flight, Phi Kappa Phi, Choraliers; Nancy Rehling, Mortar Board, Phi Chi Theta, *Who's Who in American Universities and Colleges*, Beta Gamma Sigma, U of A Hostesses, U of A Kayettes, Greek Woman of the Year Nominee; Christy Power, U. of A Hostesses, Chimes; Karen Turner, U of A Kayettes; Donda Foran, Angel Flight, Spurs; Robin Ronstadt, Carol Medwedeff, Janis Crowell, Spurs; Janie Ballentine, Angel Flight; Nancy Stirnweis, Phi Chi Theta.

Arkansas Alpha—University of Arkansas

Chapter Honors—National Panhellenic Award; 1st place in Singfony; Province ABO Award; Province Service Award; Sorority Pledge Queen; AAC Panhellenic Award.

Individual Honors—Ann Crigger, Province Service Award, Mortar Board; Ellen Stevens, Province ABO Award, Order of Omega, Mortar Board; Margie Walker, Mortar Board, Kappa Delta Pi, Order of Omega; Jane Hunt Garrison, Sorority Pledge Queen, Chimes; Scott Hammans, Panhellenic President, Order of Omega; Laurie Cronin, Order of Omega; Carol Sample, Angel Flight; Fran Craig, Sigma Nu Sweetheart Court; Kim Crank, Homecoming Maid; Kathy Dye, Order of Omega Secretary, Mortar Board Treasurer; Debbi Hanna, Straight A Initiate, Mother's Club Award, Alumnae Scholastic Award; Karen Kennedy, Cardinal Key, Sigma Chi Sweetheart Court; Mary Knowles, Women's Tennis Team; Marilyn Moseley, Board of Publications Chairperson, Mortar Board, Order of Omega, Sigma Chi Sweetheart Court, Kappa Delta Pi; Liz Rainwater, Panhellenic Vice-President, ABC Board of Governors; Brooke Rice, Alpha Lambda Delta, Pi Delta Phi; Janna Riley, Order of Omega, Outstanding Cardinal Key Member Award, Mortar Board; Mary Stobaugh, Angel Flight Archives Officer; Susan Watts, Cardinal Key President, Board of Publications Secretary; Susan DeBusk, Alpha Lambda Delta; Debbie Gillmore, Chimes, Alpha Lambda Delta; Diana Gillmore, Alpha Lambda Delta,

Dean's List; Margie Howe, Chimes; Flice Ripley, Alpha Lambda Delta; Beth Stuckey, Alpha Lambda Delta; Sara Stultz, Women's Tennis Team, Alpha Lambda Delta; Lissa Bounds, Union Publicity Committee, Leadership Training Course; Lucy Jackson, Young Republicans; Kim Killett, Union Films Committee; Patti Lieblich, Union Symposium Committee, Academic Standards Committee; Kerry Pollard, Sign Language Club; Caroll Shannon, Queen of the Cotton Carnival; Alison Taylor, Phi Beta Lambda.

Arkansas Beta, University of Arkansas at Little Rock

Chapter Honors—Lucile Douglass Carson National Award for Community Service.

Individual Honors—Little Rock Alumnae Club Phi of the Year Award, Becky Green; Little Rock Alumnae Club Scholarship Award, Linda Baker; Pauline Hoeltzel Scholarship Award, Nancy Fogel; Hood and Tassel, Vicki Broach, Ginny Robbins; Chancellor's List, Vicki Broach, Nancy Fogel, Marsha Scherz, Julie Swamm, Lissa Young; Dean's Counselor, Vicki Broach, Liz Dolan, Julie Smith.

California Gamma, USC

Individual Honors—Cindy Allison, USC Mid-West Alumni Club, Leadership-Scholarship Award 1973, Alpha Lambda Delta, Dean's List, Blackstonians, Pi Beta Phi—Scholastic Achievement Award for straight "A" GPA, University Judicial, Justice; Public Relations Student Society of America, Daily Trojan, USC student newspaper, Women's Caucus; Diana Billings, Robin Livingston, Mortar Board; 4.0 initiates, Vicki Wooten, Debbie Krueger.

California Delta, U.C.L.A.

Chapter Honors—Jennifer Moore, Chapter Service Award for Phi Province; Pi Phi won Grand Sweepstakes at Mardi Gras (Spring, '74), with Theta Delta Chi fraternity.

Individual Honors—Straight A Initiates, Dottie Green and Lisa Henze; Dean's List, Jeanette Barthel, Susan Bony, Lisa Henze, Dottie Green, Cynthia Beager, Jane Schugg, Janice Hartley, Movra Conrad; Sigma Chi Sweetheart Princess, Madeleine Kafader; Sigma Nu White Rose Princess, Diane Talmage; Homecoming Princess, Cathy Benevento; Badminton Team, Brooke Bulmore; Tennis Team, Lynn Dee Moore; Drill Team, Lisa Henze; Panhellenic Vice President, Jane Bony (President this year); Bruin Belle, Susan Domke; Diving Team, Susie Kincade; Third Place Sigma Chi Derby Day Kissing Contest winner, Susie MacLeod; Second Place Derby Darling, Madeleine Kafader.

Colorado Gamma, Colorado State University

Chapter Honors—A.T.O. Regatta, First Place.

Individual Honors—Straight A Initiate, Patricia Neuhaus; Spurs, Jeanne Openlander; Mortar Board, Colleen Kelley; Graduation with distinction, Omicron Nu, Suzanne Green; Alpha Zeta, Ellen Bliss; A.T.O. Regatta Queen, Susan Smith; Homecoming Queen Finalist, Anne McGinnies; Golden Rams, Connie Carlson, Wynn Glotfelty; C.S.U. Hostesses, Ellen Bliss, Wynn Glotfelty, Sidney Gray, Kathy Haines, Dana Hanson, Jan Primus, Barb Wallace; Panhellenic

Officers, Vice President of Pledge Relations, Barb Wallace; Treasurer, Ellen Bliss.

Florida Delta, University of Florida

Chapter Honors—1st Place, Lambda Chi Alpha Sorority President Kidnapping; 1st Place, Sorority Intramurals Volleyball; 1st Place, Sorority Intramurals Swimming; 1st Place, Sorority Intramurals Badminton; 1st Place, "Skin the Snake" Sigma Chi Derby Day Event; 2nd Place, Sorority Intramurals Overall; Jacksonville Alumnae Club Annual Sophomore Scholarship Award, Candace Armstrong Bowl. (Awarded to Epsilon Province chapter whose pledge class has had high grades and has shown proficiency in Fraternity service and education.)

Individual Honors—Phi Beta Kappa, Maureen Somerville; Alpha Lambda Delta, Kathleen Dillsaver, Lynda Grasmick; Mortar Board, Peggy Fox; Becky Conley Province Award, Cathy Vonarx.

Illinois Beta-Delta, Knox College

Individual Honors—Dean's List—Susan Calhoun, Cynthia Corso, Diane Dillon, Barbara Linden, Nancy Molander, Karen Nelson, Frances Ott, Gloria Pyrka, Tammy Walker; Graduating Cum Laude, Elizabeth Harpham, Gloria Pyrka, Barbara Wales Robison; Mortar Board, Kathryn Krause, Jan Shelly; Student Observer on the Board of Trustees, Cynthia Corso; Panhellenic Rush Chairman, Robin Losito; Sigma Alpha Iota Music Honorary, Kathryn Krause; Varsity Swim Team Letters, Diane Dillon, Robin Losito; Tennis Team, Carol Nichols, Silvana Yovanof; Bowling Team, Cynthia Corso; Judicial Board, Lisa Kubaitis.

Illinois Epsilon, Northwestern University

Chapter Honors—National Scholarship Award for the highest overall grade point.

Individual Honors—Stephanie Citerman, Julie Danis, Wildcat Council; Samantha Witt, University Theatre, Mortar Board, contestant in Miss Illinois pageant, Wildcat Council executive board; Patty Rust, NU Garde executive board, Mortar Board, Panhellenic central rush assistant, May Queen nominee, University Theatre; Sari Gotteiner, Northwestern Community Council; Mira Milosavljevic, Empress Ball Queen; Buffy Heller, Stars and Stripes internship in Munich, Germany, NU Garde; Carole Johnson, University Relations internship; Kathy Ryan, Phi Beta Kappa; Janet Livingston, advertising agency summer internship, Mademoiselle College Board; Cindy Wachter, swim team; Judy Hall, tennis team; Carla Kloppeburg, NU Garde, Student Advisory Council; Mimi Boston, president of Academic Options, NU Garde; Karin Kasdin, Waa-Mu Show; Carol Mori, Waa-Mu Show; Sally Lyon, outstanding sophomore of Illinois Epsilon; Randi Hoffman, Panhellenic representative; Carol Wood, traveling graduate counselor, Wildcat Council; Tracy Miller, Shi-Ai; Benita Wandel, NU nightclub; Sue Long, University Theatre; Cindy Bauer, Lisa Kolker, Community Studies Program in San Francisco; Emadene Travers, scholarship to Arrowmont; Jan Creighton, mime troupe; JoEllen Kohlenbrener, College of Community Studies.

Illinois Zeta, University of Illinois

Chapter Honors—Dance Marathon for Multiple Sclerosis—ninth place nationally, third place on campus; Greek Week—second place, paired with Sigma Chi; Atius Sachem Song Contest—finals with Alpha Chi Rho; City of Champaign Certificate of Achievement; Pi Beta Phi Scholarship Certificate.

Individual Honors—Linda Aeschilman, Alpha Lambda Delta; Wendy Baron, Phi Beta Kappa, Phi Kappa Phi, Kappa Delta Pi; Connie Burns, Omicron Nu; Elaine Carlson, Torch, Professional Achievements Award; Nan Carney, Alpha Lambda Delta, Straight A Initiate; Marsha Cruzan, Alpha Lambda Delta; Susan Deege, Torch President; Carol Dipper, Hoof and Horn; Mary Dragich, Phi Kappa Phi, Kappa Delta Pi; Cherri Elbersen, Mortar Board, Phi Kappa Phi; Sharon Farquhar, Sigma Nu White Rose Queen; Debbie Grennan, Professional Achievements Award; Diane Jeckel, Illini Homecoming Queen; Mary Ann Kiley, Alpha Lambda Delta; Kathy Kleitz, Professional Achievements Award; Marianne Leesman, Phi Kappa Phi; Nancy Lickerman, Alpha Lambda Delta; Nancy Lohuis, Alpha Lambda Delta, Atius; Cheron Miller, Alpha Lambda Delta; Marcia Morrow, Mortar Board, Phi Kappa Phi, Kappa Delta Pi; Patti Rabbe, Illini Cheerleading Squad; Nancy Rankin, Shorter Board President, Block I Administrative Assistant; Stacey Stutzman, Bronze Tablet, Phi Kappa Phi, Kappa Tau Alpha, Outstanding Senior in Communications; Andy Swengel, *Who's Who in American Fraternities and Sororities*; Susan Wilcox, Torch.

Illinois Eta, Millikin University

Chapter Honors—May L. Keller Award (Arrowmont).

Individual Honors—Linda Herren, Gage Student Activities Award; Cheerleading awards, Dee Moore Andriano, Mary McDougal; Phi Kappa Phi, Sandy Theriault; graduated Summa Cum Laude, Jan Hill Schuber; graduated Cum Laude, Linda Herren, Debbie Moore, Patrice Weller, Sandy Theriault; *Who's Who in American Colleges*, Dianne Hill, Debbie Miller, Feggy Smith.

Illinois Theta, Bradley University

Chapter Honors—Westchester Award; Highest Pledge Class Scholastically on campus first semester.

Individual Honors—Phi Kappa Phi, Lesley Hooks, Lynda Gill, Marlene Mestemacher; Mortar Board, Lesley Hooks, Jane McCahill; Pi Lambda Theta, Lynda Gill, Laura Judd; Kappa Omicron Phi, Mary McIntosh; Honor Graduates, Lesley Hooks, Summa Cum Laude, Lynda Gill, Magna Cum Laude.

Indiana Alpha, Franklin College

Individual Honors—Linda Perry, Jackie Bean, Laurels; Vickie Ford, Betty Dehoney, Gold Quill.

Indiana Gamma, Butler University

Chapter Honors—1st place Sigma Chi Derby Day; 1st place Lambda Chi Watermelon bust; 1st place Geneva Stunts; 1st place Spring Sing; 1st place AWS Kite Flying Day; 2nd place Delta Tau Delta Tri-latron; Director's Award.

Individual Honors—Anne Adams, Angel Flight,

Kappa Delta Pi; Jane Beals, Mu Phi Epsilon (music honorary), Contemporary Choir, Opera; Cindi Blewett, Angel Flight, AWS House Representative; Holly Carpen, Mu Phi Epsilon; Charlotte Carr, Sigma Delta Pi (Spanish honorary), Student Assembly; Cathie Crane, Kappa Delta Pi (education honorary), Chimes, Angel Flight, National Education Assoc., Dean's List; Claire Curry, Welwyn Club, Angel Flight, Dean's List, Panhellenic Delegate, Pi Epsilon Phi (Home Ec honorary), vice president; Sue Dance, Welwyn Club; Devra Dickerson, Angel Flight, SEA, Angel Flight Area Information Officer, House Council, YMCA Representative; Lydia Elliott, Halftime Honeys; Ann Federspiel, Varsity cheerleader; Margy Harm, 4-H Volunteer Leader, Angel Flight, Dean's List, Outstanding Freshman, Intramural Volleyball Champ; Diane Humphrey, Wabash, Angel Flight; Margo Huber, Marching Band, Concert band, Wabash; Johanna Irwin, Spurs, Angel Flight, Wabash; Terry Ketterman, Angel Flight Operations Officer, Welwyn Club; Leslie King, Wabash, Angel Flight, Spurs Editor, Drift, Collegian, Dean's List, Sigma Delta Chi; Patti Lakes, Sigma Alpha Iota, University Choir; Debi Linn, Women's Choir; Donna Loffland, Angel Flight, Lambda Kappa Sigma, Iota Sigma Pi, Chimes, Phosphate Task force, Rho Chi Certificate of Merit; Earlene Massaroni, Spurs; Mary Jo Moldraski, 4-H Leader; Sue Onofrey, Welwyn Club, Angel Flight; Julie Poteete, Wabash, Butler Ballet, Sigma Rho Delta (dance honorary); Cindy Proctor, Angel Flight, Debate, DSRTKA (speech honorary), Young Republicans, Dean's List; Loretta Richard, Wabash, Butler, Legal Services Committee; Lisa Rogliano, Kappa Sigma Sweetheart; Casey Schmitz, Kappa Delta Pi (education honorary), Student Assembly Representative; Nancy Seghetti, Angel Flight, Dean's List; Lori Showley, Angel Flight, Welwyn Club, Pi Epsilon Phi; Velgina Thompson, Lambda Kappa Sigma; Mary Washburn, Phi Kappa Phi, Dean's List, Mu Phi Epsilon, Music Educators National Conference, American Choral Directors Assn.; Donna Zay, Collegian City Editor, Sigma Delta Chi vice president; Maribeth Zay, Mortar Board, Unigov City-County Council Intern., Phi Alpha Theta (history honorary), Phi Kappa Phi, BU Outstanding Female Student, Wheel Award.

Indiana Delta, Purdue University

Chapter Honors—Theta Province Scholarship Cup (5th year); Intramural Swim Team 1st Place; Winners of Grand Prix Bed Race; Spring Rally; 1st Place Costume, 2nd Place Games, 2nd Place Overall; All Campus Volleyball Winners; Tennis Doubles Winners—Wendy Hunt and Wendy Sievert; Table Tennis Singles Winners—Holly Young; All Campus Paddleball Winners—Judy Pratt.

Individual Honors—Mortar Board, Jennifer Bertram, Barb Suci, Donna Surges; Gold Peppers, Jennifer Bertram, Barb Suci, Ginny Bussard, Vice President; Skull and Crescent, Susan Ashby, Jennifer Bertram, Meg Chester, Nanci Eddy, Pam Gilson, Jan Geiger, Deb Dodich, Wendy Hunt, Jenny Morford, Josie Morford, Donna Surges; Alpha Lambda Delta, Jennifer Bertram, Leslie Burnsides, Ginny Bussard, Diane Bandelier, Joan Conner, Deb Godich, Josie Morford, Barb Suci, Donna Surges, Linda Vanderpearl; Old

Masters, Ginny Bussard, Joann Cuthbertson, Abbe Hohmann, Barb Suci, Donna Surges; Student Court, Barb Suci, Donna Surges; Student Senate, Ginny Bussard; Student Government Services, Susan Ashby, Wendy Hunt, Kathy Pabst; Varsity Cheerleaders, Cherly Esarey, Anne Baker, Cindy Freyn, Rita Crain; Sweetheart of Lambda Chi Alpha, Deb Godlich; Sweetheart of Sigma Chi, Ginny Bussard; Block P Sophomore Workers, Kathy Pabst, Abbe Hohmann; Student Lobby, Ginny Bussard; Pi Delta Phi, Barb Suci; Pi Kappa Phi, Barb Suci; Baby Boiler Boosters, Carol Culp, Cindy Foster, Abbe Hohmann, Lezlie Morgan, Wendy Sievert; Pep Girls, Marcia Collignon, Sara Corey, Cheryl Ewashko, Michelle Fishbaugh, Jan Geiger, Pam Gilson, Tina Hochstetter, Maureen Maloney, Lezlie Morgan, Diane Murphy, Judy Pratt, Becky Riley, Judy Watson; Green Guard Honorary, Ginny Bussard; Green Guard Fashion Show, Susie Ashby, Barb Suci, Ginny Bussard, Lezlie Morgan; Exponent, Donna Surges; Debris, Meg Chester, Business Manager, LuAnn Detamore; F.A.C.E. '0074, Kathy Pabst, Jane Ferguson, Janet Rudolph, Jennifer Bertram—woman of the year finalist; Bridal Fair, Cindy Foster, Judy Watson; Student Saver Store, Joan Conner, Ginny Bussard, Jane Intermill; Purdue Musical Organization, Marci Barnbrook; President Hansen's Committees, Susan Ashby, Ginny Bussard, Donna Surges; Grand Prix Girls, Joan Conner, Nanci Eddy, Pam Gilson; Panhellenic Council, Susan Ashby, Jennifer Bertram, Ginny Bussard, Nanci Eddy, Tina Hochstetter, Bryn Johnson, Cindy Kralis; Purdue Symphony Band and University Orchestra, Jennifer Bertram; Student Volunteer Corps, Lezlie Burnside, Kathy Pabst, Ann Gorka, Reenie Teagarden; Women in Communications, Donna Surges; *Who's Who Among College Fraternities and Sororities*, Jan Geiger; The Greek Staff, Paula Dwyer; Indianapolis 500 Festival, Cindy Foster, Julie Christopher, Maureen Maloney, Janet Rudolph; Deb Burtner, Administrative Assistant to Student Body President; Industrial Management Council, Joan Conner; Women's Intercollegiate Varsity Volleyball, Holly Young; Dean's List, Susan Anderson, Mary Belting, Ginny Bussard, Leslie Burnside, Joan Conner, Janet Crum, Nancy Ditmars, Chris DeBoy, Sheryl Esarey, Nanci Eddy, Linda Espenlaub, Michelle Fishbaugh, Deb Flynn, Cindy Foster, Deb Godich, Bryn Johnson, Deb Klaser, Cindy Kralis, Kim Leeman, Chris Lohmann, Pam Lawson, Jenny Morford, Josie Morford, Becky Riley, Lynnette Ryker, Beth Swanson, Reenie Teagarden, Linda Vanderpearl, Sally Wanderer, Mimi Miller, Sue Wolf, Donna Surges, Diane Bandelier, Ann Carlton.

Indiana Zeta, Ball State University

Individual Honors—Kay Corcoran, Outstanding Senior; Karen Bilinski, Outstanding Junior, Eta Sigma Gamma (science honorary); Becky Moore, Outstanding Sophomore; Debbie Thompson, Mabel Doaks Hurst Awards; Martha Corcoran, Debbie Brakett, Sigma Theta Tau; Ann Miller, Kathy Klen, Sigma Alpha Iota; Michelle Thames, Sigma Zeta; Campus Chest Treasurer, Susan Cruse; Sue Crest, 4.0 graduate work, *Who's Who*; Pamela Mills, Pi Omega Pi; Carrol Weber, Phyllis Baker, 4.0 Senior year.

Iowa Gamma, Iowa State University

Chapter Honors—Centennial Award for best pledge program; First in Varieties competition; second in Veishea float competition; First in powderpuff football competition; third in all-university women's intramurals.

Individual Honors—Nancy Kendzierski, Jennifer Larsen, Phi Beta Kappa; Diane Briese, Phi Kappa Phi, Jennifer Larsen, Beckie Nelson, Mortar Board; Marcia Eckert, Dana Drobny, Merry Eginore, Carol Pumphrey, Mary Meyer, Kristen McDougall, Alpha Lambda Delta; Jennifer Larsen, Lampos; Diane Briese, Jane Zabel, Honor graduates.

Manitoba Alpha, University of Manitoba

Individual Honors—Amy Burnham Onken Award, Jill Hart; President of Panhellenic Activities, Jeanette Schreyer; Athletic Scholarship for Bowling, Noreen Hornby; Athletic Scholarship for Basketball, Barbara Hall; Manager of U. of Manitoba girls' basketball team to tour Italy, Melaine Hall; Zeta Psi Queen of Tarts, Deborah Bemben; SPAZ winners, Deborah Bemben, Jill Bentley-Walls, Trisha Colquhoun, Joanne Downee, Cheryl Essex, Jill Hart, Janice Nordeen, Ginny Pydee; Honorary Mention of History, Barbara Wozny Larkins.

Michigan Alpha, Hillsdale College

Chapter Honors—Campus Scholarship Cup.

Individual Honors—Mary Alice Menton, Lamplighter (Honorary Women's Society), Student Federation Secretary, Panhellenic President, Yearbook Editor-in-Chief; Donna Josephson, Epsilon Delta Alpha, Lambda Iota Tau (Honorary Literary Society) President, Michigan Alpha Chapter Service Award, Graduated Magna Cum Laude; Janet Drew, Province ABO Award, Lambda Iota Tau, Lamplighter, Graduated Cum Laude, Epsilon Delta Alpha; Kitty Steidl, Washington-Hillsdale Intern Program, Graduated Cum Laude.

Minnesota Alpha, University of Minnesota

Chapter Honors—Campus Carnival Ballyhoo, first place; Campus Carnival Ticket Sales, first place; Campus Carnival Inside Show, first place; Campus Carnival Construction, second place; Campus Carnival Overall, first place; Outstanding AAC Award, DC Alpha Award; Highest GPA Award, Hazel Rutherford McCuaig Award.

Individual Honors—Barb Apple, University Greek Committee Scholarship Award, Chimes, Dean's List; Le Anne Eickhof, Crew Team; Anne Felker, Dean's List; Roxann Goertz, Student Senate; Jane Hartley, Chimes, Dean's List, 4.0, Student Senate, Honors Program; Carolyn Houpt, Outstanding Senior Greek Recognition Award, Panhellenic Rush Consultant; Mary Ingebrand, Dean's List, Vice President of Spurs; Louise Koste, Student Senate, Honors Program; Pixie Larson, Chimes; Miki McGee, Honors Program, Orientation Leader; Lyn Peterson, Crew Team; Susan Spika, Outstanding Senior Greek Recognition Award; Wendy Wildung, Chimes, Honors Program; Anne Zoebisch, Mortar Board, Student Senate, Dean's List.

Mississippi Alpha, University of Southern Mississippi

Chapter Honors—Certificate of Merit from American Red Cross; 2nd place overall Grade Point Average 1973-74; 2nd place Songfest; 2nd place beauty, Homecoming decorations.

Individual Honors—Lina Allen, Debbie Anderson, Bunny Bane, Linda Bounds, Candace Cook, Susan Farnsworth, Kathy Gaar, Susan Jones, Becky McMahan, Gail Mollere, Miriam Morris, Pat Murphree, Jane Perkinson, Peggy Punessen, Cynthia Risley, Odette Robb, Debbie Thomas, Frances Weber, Debbie Hallin, Dawn Lacour, Dean's List; Bunny Bane, Alpha Lambda Delta, CWENS; Cheryl Batey, President's List; Candace Cook, Del Sur National Secretary; Susan Farnsworth, Kathy Gaar, Becky McMahan, Miriam Morris, Cynthia Risley, Alpha Lambda Delta; Martha Melton, Del Sur; Lise Morreale, University Honors Program, Phi Delta Rho, Phi Kappa Phi; Pat Murphree, Jane Perkinson, Peggy Punessen, Odette Robb, Robin Roderick, Debbie Thomas, CWENS; Betty Pritchard, Phi Delta Rho, President's List; Frances Weber, AWS Judicial Board, Phi Chi Theta; Debbie Hallin, President's List, Kappa Omicron Phi; Jan Janes, President's List, CWENS; Cynthia Latham, Ellen Puryear, President's List; Robin Rolfs, Honors Program, Phi Chi Theta; Brenda Schmidt, President's List, Phi Chi Theta.

Mississippi Beta, University of Mississippi

Chapter Honors—Becky Runyan, ABO Award for Kappa Province.

Individual Honors—Mortar Board, Leah Hurley, Margie Cole; Phi Gamma Nu, Becky Flemmons, Jamie Latture, Carol Chandler; Dean's List—Jan Craddock, Cindy Vermilya, Ann Barrow, Becky Flemmons, Bridget Schmitz, Beverly Barnes, Ann Huckstep; University of Mississippi Archives and Manuscript Committee, Claire Cobb; Homecoming Committee, Cathy Felson; Marji Breland, Vice President of CWENS, Angel Flight; Janet Smith, Secretary of WRA, Leake County Miss. Hospitality; Susan Sissell, Beta Theta Pi Sweetheart, Student Home Economics Associate Treasurer; Karon Hellmers, Head Navy Sponsor; Mari Martinez, Angel Flight, Pike Calendar Girl; Margie Cole, Committee of 100; Beth Spain, Committee of 100; Susan Evans, Dixie Week Committee; Patty Denny, Kappa Sigma Sweetheart; Bridget Schmitz, Delta Kappa Epsilon Sweetheart, Angel Flight; Bobbie Rice, President of University of Mississippi Home Economics Association, Chairman of Student Member Section Mississippi Home Economics Association; Jody Hallman, Dean's list, SFEA, Vice President of WRA, University Chorus; Straight A Initiate, Bridget Schmitz; Jennye Wilson, Rebelette; Lynn Newcomb, The Group.

Nebraska Beta, University of Nebraska

Individual Honors—Barb Hengen, Kappa Sigma Sweetheart, Greek Follies Chairman, ASUN Liason; Christy Stevens, Alpha Lambda Delta, Delta Sigma Phi Dream Girl; Lynelle Frankforter, Mortar Board, Mu Phi Epsilon Music Honorary; Julie Brown, Jo-Ellen George, Alpha Lambda Delta; Penny Schelbitzki, Alpha Gamma Rho Sweetheart, Miss Rush

Week 1973-74; Martha Ortiz, Pom-pon Squad; Connie Schulke, Barb Carley, Phi Upsilon Omicron Home Economics Honorary; Shari Larkin, Shelley Thompson, Kathy King, Alpha Lambda Delta; Barb Hagg, Mu Phi Epsilon Music Honorary; Mary Mussen, Arts and Science Advisory Board; Shellee Hanich, Alpha Lambda Delta; Julie Brown, Straight A Initiate.

New Mexico Alpha, University of New Mexico

Individual Honors—Jan Holland, Mortar Board; Mary Gen Hagan, Helen Harbert, Julie Johnson, Judy McGinn, Sally Smith, Spurs.

New Mexico Beta, New Mexico State University

Chapter Honors—Spirit Trophy of the Sigma Chi Derby Days; N.M.S.U. Woman of Achievement, Lydia Lujan; Amy Burnham Onken Award, Ellen Schofield; N.M.S.U. Intercollegiate Woman of the Year, Linda Ohlinger; Sigma Province Chapter Service Award, Betsy Feezer; Ruth Barret Smith Scholarship, Karen Kreuch; \$1,000 Fellowship Award, Karen Guice.

Individual Honors—Carol Cooper, Women's Intercollegiate Basketball Team; Lucille Darden, Las Campanas; Charlene Ferguson, Dean's List; Candy King, Phi Gamma Nu, Women's Intercollegiate Swim Team; Sarah Martin, Dean's List; Laura Leigh Lawson, Las Campanas, Pom-Pon Squad; Randi McGinn, Dean's List; Marsha McKnight, Spurs vice president, Dean's List; Deborah Melton, Dean's List, Up With People public relations director; Barbara Nelson, Phi Gamma Nu; Linda Ohlinger, Dean's List, Women's Intercollegiate Badminton, Volleyball and Softball Teams; Kaye Peery, Dean's List; Susie Quesenberry, Dean's List; Sue Robertson, New Mexico National Committeewoman for Young Republicans; Ellen Schofield, Phi Kappa Phi; Mary Vandever, Spurs, Dean's List; Nancy Wilde, Phi Kappa Phi, President's List—Spring 1974.

New York Gamma, St. Lawrence University

Individual Honors—Lois Brownell, Pi Mu Epsilon, Mortar Board, Dean's List; Cathy Carr, Beta Doll, Orientation Leader; Debbie Edwards, ZAP Dream Girl, Pi Mu Epsilon, Dean's List; Winona Einhorn, Operation Kanyengehaga, Orientation Leader; Anne Falk, Director of Operation Kanyengehaga; Dawn Frederes, Laurentian Singers; Deborah Geibel, Irving Bachellor Society; Nancy Gunn, Dean's List; Lucy Hartry, Orientation Leader, Dean's List; Jill Hologigian, Intrafraternity Council Representative, Orientation Leader, Dean's List; Susan Kastner, Psi Chi, Orientation Leader, Dean's List; Deborah Kay, Phi Beta Kappa, Omicron Delta Epsilon, Dean's List; Carol Larson, Psi Chi; Ann Malone, Psi Chi, Dean's List, Award for Highest Scholastic Average for Freshman Women; Ellen Malone, Psi Chi, Dean's List; Catherine O'Brien, Laurentian Singers, Orientation Leader; Barbara O'Connell, Orientation Leader; Susan Pryzgod, Psi Chi, Dean's List, History Department Award for Outstanding Junior Student; Mickilu Robinson, Laurentian Singers; Diana Runyan, Omicron Delta Epsilon, Psi Chi, Dean's List; Catherine Savage, Panhellenic Council Treasurer; Kathleen Wytrych, Omi-

cron Delta Epsilon, Co-chairman of Focus: Women, Wall Street Journal Award, Dean's List, Phi Beta Kappa.

Missouri Gamma, Drury College

Chapter Honors—Jan Wilson, National Chapter Service Award.

Individual Honors—Lisa Criswell, Student Union Board, Dean's List, Missouri Gamma Nominee for Amy Burnham Onken Award, Beta Beta Beta Biological Honorary, Pom-Pon Squad, Highest Senior G.P.A., graduated Cum Laude with Departmental Distinction in Biology; Julie Aton, Pi Delta Phi French Honorary, Departmental Distinction in French; Jan Wilson, Student Union Board, Drury Ambassador, Chapter Service Award, Xi Province Service Award, National Chapter Service Award; Marcia Bauer, Beta Beta Beta Biological Honorary; Patty Crumpley, Departmental Distinction in Education; Ellen Kuebrich, Dean's List, Mortar Board, Les Savantes, Beta Beta Beta Biological Honorary; Jan Williams, Brenda Mercer, Dean's List; Shireen Mahvi, Drury Ambassador, Homecoming Court, Beta Beta Beta Biological Honorary, Student Union Board; Marsha Robbins, Student Union Board, Homecoming Revue, Sigma Alpha Iota Music Fraternity-President; Marilyn Fahl, Choir; Marianne McAlhany, Homecoming Revue, Drury Lane Troupers, Dean's List, graduated Cum Laude with Departmental Distinction in Music; Cathy Wilson, Student Union Board, Drury Ambassador, Dean's List, Les Savantes, St. Louis Sophomore Award; Diane Stange, Student Union Board; Cricket Fester, Varsity Cheerleader, Dean's List, Orientation Group Leader; Lynn Klusmeier, Pom-Pon Squad; Carol Crochet, Student/Faculty Committee; Anne Bradley, Student Union Board, Student Senate Secretary; Student Representative to Faculty; Libby Michel, Dean's List; Dana Smith, Alpha Lambda Delta Honor Sorority, Dean's List, Straight "A" Initiate; Debra Sue Anderson, Kathy Stewart, Lisa Butzer, Alpha Lambda Delta Honor Sorority, Dean's List; Nancy Voss, Orientation Group Leader; Cindi Arnett, Cheerleader; Terry Barnes, Drury Ambassador; Beth Millsap, Drury Lane Troupers; Cynthia Chalfant, Tennis Team, Swim Team; Linetta Thurman, Tennis Team; Jennifer Johnson, Drury Ambassador.

North Carolina Alpha, University of North Carolina

Individual Honors—Susan Rose Saunders Scholarship Award, Elizabeth Taylor; Katherine Batts Salley Junior Service Award, Nancy Hoft; Society of Hellenas, Priscilla Burt, Jean Croom, Susan Holderness; "Beat Dook Queen" Nominee, Nicki Williams; Co-Chairman of Toronto Exchange Program, Judy Rawlins; Readers Theater, Stage Manager for Lab theater, Nelda Kimrey; Phi Beta Kappa, Martha Boone, Lisa Morrissey, Peggy Stottlemeyer; Society of Hellenas, Priscilla Burt, Jean Croom Susan Holderness.

North Carolina Beta, Duke University

Chapter Honors—Highest GPA on campus.

Individual Honors—Phi Beta Kappa, Anne Edwards; Sigma Theta Tau, Margaret Tipping, Peggy Lindsey; Irvy (Freshman Honorary), Betsy Baldwin, Suzy Lot-

tich, Becky Patton, Betsy Hoop; *Who's Who*, Debbie Brand; Senior Marshall, Peggy Lindsey; Executive Secretary of Student Government, Marsha McGraw.

North Dakota Alpha, University of North Dakota

Chapter Honors—Diane Cummings, Province ABO Award; Marsha Maus, Harriet Rutherford Johnstone Scholarship.

Individual Honors—Mary Carol Lechner, Phi Beta Kappa, Mortar Board; Diane Cummings, Mortar Board; Elizabeth Cummings, Alpha Delta Theta, Outstanding Medical Technology Student, Grey Gown, Chester Fritz Scholarship; Marsha Maus, Executive Board of UND Women's Center; Marcia Badsteen, Vickie Vodden, Sue Lechner, Claudia Bradburn, Varsity Cheerleaders; Mary Lou Hansel, Mortar Board; Sarita Mack, Konnie Peach, Angel Flight; Wanda Klipfel, UND Women's Bowling Team; Linda Knutson, UND Women's Volleyball Team; Jerri Jasmer, Irene Farup Hanson Scholarship; Liz Allen, Alpha Eta Rho; Cindy Hoff, Finalist for UND Homecoming Queen; Claudia Bradburn, Finalist for Sigma Chi Sweetheart.

Ohio Alpha, Ohio University

Individual Honors—Amy B. Onken Award, Beth Bastiani; Lucille Finsterwald Award, Pam Kaufman; Sophomore Scholarship Award, Sue Richards; Music Award, Robin Case; Sophomore Activity Award, Gwyn Francis; Paddy Diehl, Kappa Delta Pi, honor sorority, Dean's List; Pam Kaufman, Mortar Board, Laurel Key, Dean's List; Anne Hoff, Mortar Board, Laurel Key, Dean's List; Robin Case, Katie Richardson, Laurel Key; Sue Richards, President's Honor Award, and Dean's List.

Ohio Delta, Ohio Wesleyan University

Chapter Honors—First Place Champions, annual Phi Kappa Psi 500 Tricycle Race.

Individual Honors—Mortar Board—Debra Leedy, Susan Caronia, Janet Schultz; Phi Beta Kappa—Sarah Fallon, Susan Rivar.

Ohio Epsilon, University of Toledo

Chapter Honors—Second in scholarship with overall GPA of 3.3; Second in annual campus songfest; first with chapter history.

Individual Honors—Susan Lampert, Debbie Sussman, Phi Kappa Phi; Debbie Sussman, Laurie Wolff, Peppers (women's honorary); Debbie Sussman, Magna Cum Laude Graduate; Ann Leohrke, president of Panhellenic Council.

Ohio Zeta, Miami University

Chapter Honors—First Place, ZTA Song Festival; Fourth Place, Greek Week; Semi-Finals of Sigma Kappa Softball Tournament; Finals of Miami Intramural Softball.

Individual Honors—Angel Flight: Information Officer, Tam Netzey; Supply Officer, Jenny Green; members, Ginny Sando, Donna Wintersteen, Megan Murphy, Pam Perry, Laura Eckman, Barb Fogarty, Karen Cutler, Jill Kirwan, Barb Nourse, Barbara Roop. Mariners: Commander, Jill Garrigues, Recruit Trainer

and Assistant, Ellen Biscotti, Jane Mullin; Recruit Chairman and Assistant, Debbie Korfhage, Sue Relick; Drill Team Commander, Debbie Korfhage; Drill Team members, Zebbie Meade, Jill Garrigues, Christy Irbin, Amy Alexander, Maureen McKinney, Susie Austin, Pat Mugge, Molly McNamara, Penny Orr, Patty Morgan, Sue Whitney. Counselors: Sarah Fisher, Jill Pontius; Student Advisory Board (Education): Laura Eckman. Dorm Government Representatives: Zebbie Meade, Maureen McKinney, Christy Irvin. AWS Representatives: Jill Kirwin, Jenny Price. Miami University Student Foundation: President, Ellen Biscotti; Secretary, Jane Mullins; members, Sarah Fisher, Christy Irvin, Sherry Siekman. Choraliens: Barb Nourse. Shakerette: Sally Wright. Miami University Theater: Debbie Savage. Intersivity Fellowship: Allison Hurt, Lynne Haffelder, Linda Bradley, Barb Latimer. Orchesis: Becky Bennett. Field Hockey: Barb Latimer. Sailing Club: Susie Austin, Anne Krause, Pat Mugge, Barb Latimer. SAM (Management Club): Linda Harris. Home Economics Club: Kathy Hays, Bonnie Pearson. M.U. Radio and TV: Debbie Savage. Tennis Team: Debbie Rose, Josie Sheehan, Kyle Schmalz. Mortar Board: Ginny Sando, Jill Garrigues, President, Laura Eckman; Secretary, Ellen Biscotti. Spurs: Ellen Biscotti, Linda Bradley, Laura Eckman, Pam Perry, Becky Bennett, Debbie Korfhage. CWENS: Becky Bennett, Debbie Korfhage. *Who's Who*: Jill Garrigues. Combust: Zebbie Meade, Nancy Harris, Debbie Korfhage. Alpha Lambda Delta: Ginny Sando, Susie Austin, Pam Perry. Beta Alpha Psi: Nancy Harris. Pi Delta Phi: Ellen Biscotti. Kappa Delta Pi: Jill Garrigues. Phi Upsilon Omicron: Ginny Sando, Gail Whitney, Kathy Hays, Bonnie Pearson, Sally Wright. Alpha Kappa Delta: Joan Harris, Maureen McKinney. Pi Mu Epsilon: Susie Austin. Miami Luxembourg Branch Student: Jean Rostomily. Sigma Chi Sweetheart: Sheila Moore. Miss Miami Candidate: Becky Bennett.

Oklahoma Alpha, University of Oklahoma

Chapter Honors—Winners for the second straight year of the Muscular Dystrophy Dance Marathon raising over \$1700; Best Choreography Trophy in Sooner Scandals (variety Show); Most Congenial and Enthusiastic in Sooner Scandals.

Individual Honors—Wyn Dee Wolford, Debbie Dixon, Diane Vaeth, Varsity Cheerleaders; Patty Edmondson, Lucy Richards, Trisha Rudder, Dana Hieronymus, Missy Berry, Jeanne Uberman, Jan Bauer, Dusty Dean, Michelle Guier, Janet Gibson, Lanna Harris, Vickie Neel, Kathy Ritts, G. K. Raffety, Laurie Stevens, Sally Kohlbrand, Nancy Mills, Nancy Davis, Mindy Holbrook, Christi McGrew, Karen Hays, Jamie Holder, Sue Ann Mackey, Ann Alexander, Emily Denning, Sherri Bates, Beckie Ray, Barbara Beames, Cathy Sayre, Elaine Pasque, Pat Henry, Jody Bauer, Renée Frizzell, Jean Volker, Vicki Ammerman, Carol Crockett, Kathy Cash, Sherri Sayre, Anne Rogers, Mary Lowry, Kathy Taylor, Debbie Moy, Jamie Cox, Sharon Godwin, Ellen Staford, Cindi Myers, Susan Simmons, Karen Jennings, Dean's Honor Roll; Elaine Pasque, Sue Ann Mackey, Susan Simmons, Renee Frizzell, President's Honor Roll; Dodo Smith, Navy ROTC Queen; Nancy

Antonelli, Honorary Engineer; Laurie Stevens, Air Force ROTC Honorary Lt. Col.; Shaleen Smith, Army ROTC Honorary Col.; Mortar Board, Trisha Rudder, Dana Hieronymus, Wyn Dee Wolford, Barbara Beames; Tassels, Barbara Beames, Sue Ann Mackey, Cathy Sayre; Alpha Lambda Delta, Vicki Ammerman; Young Life Leaders, Debi Nelson, Elaine Pasque, Sally Kohlbrand, Rebecca Virtue; Model United Nations, Barbara Beames, Dodo Smith, Kathy Taylor, Laurie Stevens; Top Ten Freshman, Sue Ann Mackey; McMahan Scholar, Kathy Taylor; Women's Swim Team, Debbie Linton, Dusty Dean; Tennis Team, Sue Ann Mackey; French Club President, Nancy Mills; Cindi Myers, O.U. Bicentennial Committee, O.U. Crisis Center; *Oklahoma Daily* (Newspaper) staff, Renee Frizzell; Greek Revue, Mary Lowry; Howdy Week Publicity Chairman, Kathy Taylor; Panhellenic Rush Book Editor, Emily Denning; O.U. Concert Band, Michelle Meredith; Big Women on Campus, Dana Hieronymus, Wyn Dee Wolford, Trisha Rudder, Barbara Beames; Student Activities Committee, Nancy Davis; Student Entertainers, Missy Berry; Angel Flight, Laurie Stevens, G. K. Raffety, Jane Edwards, Jean Volker; Barbara Beames, Campus Chest, Greek Week, Sigma Alpha Iota (Music Sorority) University Chorus, Gamma Gamma.

Oklahoma Beta, Oklahoma State University

Chapter Honors—Philadelphia Bowl; APP Fraternity Education Award; History awarded "honorable mention"; Highest scholastic average in Omicron Province.

Individual Honors—Miriam Alcott, Industrial Engineering Queen, Pom-Pon girl; Marsha Arnold, Angel Flight, Dean's List; Leslie Atkins, Angel Flight, FNIA Club; Pam Barnard, Pom-Pon girl, Dean's List; Leslie Broach, President's honor roll, Pi Beta Phi Tulsa Alum Scholarship; Maude Broach, Dean's List; Cathy Bruns, Arts & Science Council, Dean's list, Mortar Board; Sarah Buvinger, Pom-Pon alternate, varsity swim team, Alpha Lambda Delta; Linda Cronin, varsity swim team, Friends for Education, Dean's list; Judy Crow, Senior Representative of PEMM Club, varsity cheerleader; Coni Cummins, varsity tennis team, varsity cheerleader; Darcy Dancer, President of Society of Women Engineers, Orange & Black Quill; Debbie Drake, Angel Flight; Benita Elliott, rep. of OSU at Texas A. & M. "Student Concerns on National Affairs" (SCONA), Area G-1 Commander of Angel Flight; Sarah Fatheree, Jr. Panhellenic Delegate, Dean's list; Jo Ellen Fenimore, Angel Flight Commander Education Student Council, President's Honor Roll; Patti Fisher, Student editor for National Recreational Newsletter, OSU "Mike Man"; Peggy Glass, Dean's list; Elaine Horkey, Intercollegiate Knights Duchess, Greek Week Steering Committee, Chairman & Director of Miss OSU pageant; Steva Hromas, Dean's list; Debbie Hunt, Mortar Board, Homecoming chairman, Dean's list, Spring Sing co-director, Arts & Sciences Student Council; Louise Johnson, President's Honor Roll; Fairlyn Jones, President's Honor Roll; Cindy Jordan, Army ROTC Lieutenant Colonel, Army Blades; Pam Kehn, Alpha Lambda Delta, local music scholarship; Vickie Mc-

Donald, President's Honor Roll, Business Queen; Ruth McJunkin, Nancy Marshall, Army Blades; Mary Meibergen, Dean's list; Lucia Miller, state 4-H officer, Angel Flight, vice president of Oklahoma Intercollegiate Legislature, VIP Hostess for OSU alums, Arts & Sciences senator, Greek Week Picnic emcee, Bonne Bell College Board; Patti O'Gara, President's Honor Roll; Kim Pratt, Dean's list; Linda Richey, President's Honor Roll; Cissie Reinauer, Dorsa Self, Dean's list; Sarah Simank, Mortar Board, Army Blades, Dean's list; Susan Simank, Dean's list, Army Blades; Lindy Stanley, Dean's list; Susan Synar, Aggie-X Queen; Scott Thomas, Dean's list, Army Blades historian; Ann Washington, Business Student Council, Alpha Lambda Delta; Lisa Willhoite, Redskin Ms.; Jeanette Winkcompleck, Mortar Board, Keyboard Commission, President's Honor Roll, 1st Runnerup to Arts & Sciences Queen, Delegate to national ASHA Convention, finalist to Arts & Sciences scholarship; Lou Anne Wolfe, Alpha Lambda Delta, Orange & Black Quill, Dean's List; Ginger McGrew, President's Honor Roll, Pom-Pon girl; Tammy Morrison, Alpha Lambda Delta, 4-H State Leadership winner, Dean's list; Becky Elton, 4th runnerup to Miss OSU, Dean's list; Susan Elliott, Dean's list.

Oregon Beta, Oregon State University

Chapter Honors—Third in scholarship winter term.

Individual Honors—Mary McQuarry, Alpha Lambda Delta, Phi Kappa Phi, *Who's Who Among Nat'l Student Leaders*; Kelly Swan, Chapter Service Award, Marketing Club; Christiane McCarthy, Mortar Board, ABO Award, Pharmacy Junior Class Service Award, Pharmacy Senator, Pharmacy Curriculum Committee, Lambda Kappa Sigma, Pharmacy Executive Council, Choralaires; Martha Ogle, OSU Senate, Education Council, Y-Round Table, Appropriations and Budgets Committee (ASOSU); Irene Nelson, Horticulture Club, Alpha Zeta; Ingrid Haas, Mortar Board, Professional Achievements Outstanding Greek Student, Panhellenic Rush and Delegate Coordinator, Co-op Board of Directors, Alpha Lambda Delta, OSU Scholarship and Leadership Award (2 years), Oregon Heart Association Fellowship; Janet McKenzie Wells, President of Midwatch; Julie McLaughlin, Education Council; Nancy Pray, Mortar Board, Beaver Belles; Cathy Cowherd, Y-Round Table; Jenny Laney, Talons, Soph. class Scholarship and Leadership Award, Alpha Lambda Delta; Mary Ann McKee, Asst. Panhellenic Rush and Delegate Coordinator; Bobbie Perry, Beaver Belles, Talon; Cathy Brending, Beaver Belles; Joan Golden, Straight A Initiate, OSU Football Service Court; Sue Gardner, Talons; Cyndi Knox, Talons; Nanette Kearney, Encore Committee (in charge of concerts).

Oregon Gamma, Willamette University

Individual Honors—Laura Hoff, Rhonda Rinne, Straight A Initiates; Cheryl Flegel, Outstanding Freshman; Laura Bracken, Sweetheart of Sigma Chi.

Pennsylvania Beta, Bucknell University

Chapter Honors—Philadelphia Main Line Award.

Individual Honors—Caroll Wolf, Mortar Board; Phi

Beta Kappa; Biology honorary, 4.0 graduate; Marcia Mohle, Patricia Kurtz, 4.0.

Pennsylvania Gamma, Dickinson College

Individual Honors—Alpha Psi Omega, Linda Korn, Melle Lewis; Dana Scholars, Mary Glasspool, Karen Faulds, Cherie Mazarin; Caroline Hallon Clark Mathematics Scholarship, Malerie Saul; Ruth Sellers Maxwell Scholarship in English Literature, Sue Duffield; Classics Honor Society, Beth Taylor; Phi Beta Kappa, Linda Korn; Honors Graduate in English, Sue Duffield.

Pennsylvania Epsilon, Penn State University

Chapter Honors—First place Sigma Chi Derby Day; Sigma Chi Spirit Award; First place Phi Psi 500.

Individual Honors—Judy Wise, Panhel secretary, rush counselor; Joyce Fellendorf, Alpha Lambda Delta, rush counselor; Mary Gitschier, University Concert Choir, Vice President Chapel Choir; Jan Heeney, University Concert Choir; Jan Ransom, University Concert Choir; Sally Hogg, Sigma Pi Orchard Ball Queen; Mimi Falvey, Health Center Student Advisory Board, rush counselor; Denise Gungel, Cathy McConville, rush counselor; Judy Voltage, Penn State cheerleader; Patty Spencer, Derby Darling runner up; Julie Hembrock, Ritenour Health Center Student Advisory Board, rush counselor.

South Dakota Alpha, University of South Dakota

Chapter Honors—Alice Weber Mansfield Award; First place for spring semester and overall academic average of University of South Dakota Women students.

Individual Honors—Alpha Kappa Delta, Ann Elker, Susan Swiden; Pi Omega Pi, Barb Gibson, Secretary; Mu Phi Epsilon, Susan Nielsen; Phi Alpha Theta, Mary Stoik; Zeta Phi Eta, Cam Holgate, Secretary; Mary Johnson, President; Kay Schiller; History Academic Excellence Awards, Laurie Dummermuth, Nancy Anderson; Guidon, Nancy Anderson, Mary Johnson, Kim Jacobs, Diane Rasdal; Mortar Board, Susan Swiden, Susan Wilber, Gail Goodrich, Mary Stoik; Mardi Queen of the North, Nancy Anderson; Straight A Initiate, Melissa Adams; *Who's Who*, Connie Bledsoe, Laurie Dummermuth, Fam Cimpl; Alpha Lambda Delta, Melissa Adams, Deb Moore; Rose of Delta Sigma Pi Finalist, Pat Clement; Beta Theta Pi Sweetheart, Deb Koch; Government Student Advisory Board, Kim Jacobs, Lori Scully, President; USD Women's Choir, Diane Rasdal, Susan Nielsen, Deb Nelson; Cheerleaders, Cecilee Streetman, Ginger Melhaff; Province Amy Burnham Onken Award, Connie Bledsoe; Scholarships, Speech Therapy, \$220, Janet Doss; Business School, \$250, Gwen Olsen; Mortar Board, Susan Swiden; California Alumnae Scholarship, Susan Swiden; Student Publications Scholarship, Cam Holgate.

Tennessee Beta, Vanderbilt University

Chapter Honors—Intramural Volleyball Champions, Campus Sportsmanship Award.

Individual Honors—Rebecca Brunning, Board of Directors for Good Woman, Rugby Club; Betty Cun-

ningham, Mortar Board, Athenians, Student-Faculty Relations Board; Holly Dennison, VIS, Campus Fellowship; Karen Degerberg, Tennis Team, Rugby Club; Alison DeWalt, Vuceptor, Swim Team Timer; Julie Gillespie, *Commodore*; Greeks Editor, Panhellenic Council President, Jr. Class Secretary, Vuceptor, Athenians; Sally Hale, Swim Team Timer, Campus Fellowship; Janet Hanpeter, Mortar Board, Sigma Theta Tau, Student Association Speakers Committee; Holly Hurst, Nursing Class Treasurer, Army ROTC Sponsor; Lynne Kazanowski, Mortar Board, VIS, Vuceptor, Learning Resources Advisory Committee; Kingsley McLeod, Women's Swim Team, Vuceptor, Swim Team Timer; Janie Pearson, Mortar Board, Sigma Theta Tau, Volunteer for Planned Parenthood Center; Kari Peterson, Homecoming Queen, Varsity Cheerleader, Committee for Student Athletic Affairs, Athenians; Carol Reitz, Swim Team Timer, VIS, Nursing Big Sister, Student Health Coalition, Campus Fellowship; Sue Sadler, Honor Council, Vuceptor; Kathy Schrock, Concert Choir, Nursing Big Sister; Susan Williams, Mortar Board (President), Athenians, Lotus Eaters, Romance Language Honorary, Honor Council; Lynn Yocum, Vuceptor, VIS, Presbyterian Campus Board; Honor Graduates: Janet Hanpeter, *Magna cum laude* in the School of Nursing; Janie Pearson, *Magna cum laude* in the School of Nursing; Mercy Prieto, *Cum laude* in psychology 3 years to graduate; Susan Williams, *Cum laude* in Fine Arts and French.

Tennessee Gamma, University of Tennessee-Knoxville

Chapter Honors—Sigma Chi Derby winners, All University Softball Champions, Carnicus Miniskits-First Place, Homecoming Yard Display-First Place.

Individual Honors—Cindy Berg, Phi Beta Kappa, Mortar Board Senior Citation; Patti Clift, Vol Corps, Omicron Nu; Barbara Cook, Air Force ROTC Queen and Lt. Col., Angel Flight; Jan Henley, 1974 Torchbearer, Mortar Board, Angel Flight, Vol Corps, Yearbook Business Manager, Athletics Board, Pep Club; Jeanette Higgins, Phi Beta Kappa, Mortar Board Senior Citation, Phi Kappa Phi; Ivy Hudson, *Who's Who Among American Colleges and Universities*, Phi Kappa Phi, Chapter Service Award; Jane Martin, Angel Flight, Carnicus Stage Committee; Regina Rice, Mortar Board Senior Citation, Homecoming Advisory Board, Pi Lambda Theta; Jayne Rose, Student Center Publicity Committee, All Sing Committee, Carnicus Advisory Board; Martha Vaughan, Phi Beta Kappa, Phi Kappa Phi, Mortar Board Senior Citation, Kappa Delta Fi; Ann Wegener, Student Dietetic Association, American Home Economics Association; Susan Anderson, Vol Timette, Pi Kappa Alpha Calendar Girl; Suzanne Boze, Best Active Award; Carolyn Brown, Angel Flight, Pep Club, Ski Club; Frances Bruner, U-T Singers, University Chorus; Judy Cook, Beta Alpha Psi; Sandra Keysaer, Army ROTC Sponsor Corps; Susan Osterloh, Beta Alpha Psi; Barbara Prall, Dean's List; Merri Ann Althaus, Homecoming Committee, Special Arts Committee; Cathey Butler, Sigma Delta Chi; Diane Coleman, Alpha Lambda Delta; Amy Heckman, Carnicus Stage Crew; Lisa Lemon, Dean's List, Ski Club; Mary Beth Maddox, Best

Actress-Carnicus; Karen Pierce, Carnicus Committee-Cochairman, All Sing Committee, Judicial Board, Phi Chi Theta; Kathy Richardson, Army ROTC Sponsor Corps, Homecoming Committee; Anita Russell, Alpha Lambda Delta, Angel Flight; Charlotte Stewart, Pi Delta Phi; Susan Wood, Angel Flight, Pep Club; Rhonda Wrinkle, Dean's List, Homecoming Committee; Missy Alston, Pi Kappa Alpha Calendar Girl; Sandra Cardwell, Alpha Lambda Delta, Ski Club; Faith Cole, Timettes, Pep Club; Jan Cox, Vol Corps, Pep Club; Carol Craig, Tennisettes, Pep Club, Best Pledge Award; Denise Follis, Timettes; Lita Hurston, Pi Kappa Alpha Calendar Girl, Chairman—Pep Club Tennis Committee; Debbie Johnson, Timettes, Dean's List; Debby Nichols, Pep Club; Martha Oliver, Angel Flight, Pep Club; Joye Oswald, All Sing Program Committee; Peggy Ransom, Homecoming Committee, Pep Club; Laurie Stulberg, Pep Club Secretary; Tina Williams, Alpha Lambda Delta.

Texas Alpha, University of Texas

Chapter Honors—Campus Women and Coed Volleyball Intramurals, First Place; Second place in Campus Basketball; Second Best Sorority for Intramurals of the Year; Second highest in Sorority scholastic average.

Individual Honors—Posse, Caroline Caven, Robbie Keeton; Angel Flight, Carol Lubke; Cordettes, Sherri Zillgitt, Carolyn Keenan; Mortar Board, Laura Fly, Clare Buie (President); Most Outstanding Student on Campus, Susan Winterringer; Psi Chi (Psychology Honorary), Clare Buie; Student Government Women's Affair Committee, Cindy Cobb; U.T. Swim Team and qualifier for nationals, Nan Robertson; Orientation Advisor, Julie McKie; Hostesses for Southern Governor's Convention, Chita Haas, Anne Arnold, Linda Jarvis, Robbie Keeton; Alpha Lambda Delta, Susan Schoenvogel, Debbie Davis, Anne Davis, Dorothy Jones, Lynne Wilkin, Lynn Vance, Marianna Dieste, Melinda Mayhew, Patty May, Kathy Gesell, Terry Price; Alpha Kappa Delta (honorary sociology), Sallie Griffis, Cindy Hamby; Alpha Epsilon Delta (honorary pre-med), Mary Kay Scepansky; College of Education Council, Cindy Cobb, Sarah Gaye Blades; Texas Union Fine Arts Committee, Lauren Wells; Texas Invitational Open Golf Tournament Winner, Nancy Hager; Outstanding Student, Laura Fly; Good-fellow, Robin Richardson, Jane Anderson; Orange Jackets, Laura Fly, Clare Buie (program chairman); Texas Union Interaction Committee Chairman, Beth Grimes; Texas Aqua Festival Queen, Susan Penn; Texas Relays Committee, Janie Rutledge, Toni Naugle; Texas Timette, Nan Robertson; Freshman Secretary of the Business School, Nora Knowles; Spooks, Pepper Pierson; Tyler Rose Festival Duchesses, Caroline Denard, Cindy Cobb; Varsity Volleyball Team, Carolyn Kennan; Social and Behavioral Sciences Council, Clare Buie; Building Advisory Use Committee, Laura Del Papa, Sallie Low (chairman); Arts and Theater, Laura Fly (chairman); UT Interaction Committee, Terrell Potts; Phi Beta Kappa, Jenny Moody, Mimi Anderson, Kathryn McDonald; UT Rape Crisis Center, Clare Buie; Outstanding Business Woman, Robin Richardson.

Texas Beta, Southern Methodist University

Individual Honors—Alpha Lambda Delta, Margo Bentsen, Marcy Crownover, Connie Ellison, Suzanne Fairchild, Lisa Kerbow, Leslie Landrum, Beth Mahaffey, Janet Taylor, Judy Temple; Angel Flight Commander (President), Patti Turbeville; Beta Alpha Psi (Accounting Honorary), Cathy Zick; Beta Gamma Sigma (Highest Business School Honor Society), Margo Bentsen, Karen Johnson, Lisa Kerbow; Cheerleaders, Ann Adams, Nancie Nieman; Dean's List, Paula Baily, Kandy Bell, Margo Bentsen, Betsy Brown, Lisa Budke, Suzanne Cross, Marcy Crownover, Dianne Dewitt, Cheri Dickenson, Suzanne Fairchild, Janice Fuller, Missy Gunn, Leslie Landrum, Beth Mahaffey, Nancy Mann, Nancie Nieman, Janet Taylor, Patti Turbeville, Ann Warmack, Cathy Zick; Mam'selles (Fashion organization), Lisa Budke, Dianne DeWitt, Janice Fuller, Leslie Landrum, Nancie Mann, Nancie Njeman; Marketing Club, Lisa Kerbow; Mu Phi Epsilon, Dianne DeWitt; Phi Chi Theta (Women's Business Fraternity), Kandy Bell (Treas.), Margo Bentsen (Pres.), Betsy Brown, Lisa Budke, Lucinda Bugh, Karen Johnson (scholarship key), Lisa Kerbow (Sec.), Cathy Zick; Rotunda Associate Editor (Yearbook), Cheri Dickinson; Student Foundations, Margo Bentsen, Kathy Cerf, Leslie Landrum, Beth Mahaffey, Nancie Nieman.

Texas Gamma, Texas Tech

Chapter Honors—University Sing-Song, First Place; Stoolman Vase Winner.

Individual Honors—Angel Flight, Quin Buenger, Executive Officer; Kyle Hewitt, Administrative Officer; Nancy Mason, Parliamentarian; Frances Westbrook, Historian; Cindy Franklin, Rush Chairman; Delta Phi Epsilon, Linde Heck, re-elected President for second year, First woman delegate to National Convention; Jr. Council, Kyle Hewitt, Leigh Leslie, Lorna Freeman; Debbie Wester, Outstanding Undergraduate in History; Ginger Rogers, First Runner-up in National Miss Rural Electric Contest; Mortar Board, Quin Buenger, Jana Bullard King, Nancy Mason, Peggy Hill; President's Hostesses, Val Brown, Brenda Formby, Cindy Franklin, Quin Buenger, Phyllis Bean, Peggy Hill; Brenda Shambeck, Finalist for Rodeo Queen; Kathy Hickman, Varsity Cheerleader; Jana Bullard King, California Alpha Scholarship; Quin Buenger, Panhellenic Merit Scholarship, Outstanding Officer, Angel Flight; Nancy Mason, Harriet Rutherford Johnstone Scholarship, Treasurer of Mortar Board; Susan Smith Lewis, National ABO winner.

Texas Delta, Texas Christian University

Chapter Honors—4th in intramurals, 1st in homecoming float, 2nd in Campus Chest.

Individual Honors—Mortar Board, Pam Teal, Estelle Harrington; Mary Anderson, Beta Gamma Sigma, national honor society for business students; Deb Hall, Beta Alpha Psi, national accounting honorary fraternity; Honor Graduates—Janis Hogle, Senior Scholar in History; Mary Anderson, Senior Scholar in Business Administration; Alice Helm, Outstanding Senior in Interior Design; Marty Walter, 1st in intramural softball and badminton; Becky Bailey, 1st in racquetball

intramural singles; Betsy Hess and Marty Walter, 1st in intramural badminton doubles; Nancy Walker, outstanding freshman Home Economics student; Lisa Linnenberg, Richardson Alum Club award for the outstanding sophomore; Sally Powers, Student Conduct Committee; Ida Harless, Rotary Scholarship to Study in France; Susan Berger, Barb Collier, Mary Anderson, Ellen Estes elected to Mamselles; Judy Brown, 1st attendant to Homecoming Queen; Carol Griffith, Carol McGannon, Matty Walter, Nan Bryant, Campus Alumnae Board; Robin Moore, Parents Weekend Chairman; Becky Bailey, Chairman of the International Students; Nan Bryant, Carol Griffith, Sally Powers named to Senior Giving Committee to the Alumnae Office; Kay Keasler named to Kappa Delta Pi; Estelle Harrington, Ellen Estes, elected to perform in the TCU Centennial Concert; Dean's List, Spring Semester 1974—Mary Anderson, Mary Ann Bates, Sandra Goodrich, Alice Helm, Betsy Hess, Nora Klucsar, Lisa Linnenberg, Kate McCormack, Sally Powers, Lucy Southern, Pam Teal, Peggy Timmons, Kim Tippin, Nancy Walker.

Virginia Gamma, College of William and Mary

Chapter Honors—Barbara Rambo, Delta Province Chapter Service Award.

Individual Honors—Mortar Board, Marilyn Miller, Sally Shank; Phi Sigma, Biology Honorary, Linda Ross, Kathy Burke; Phi Delta Epsilon, literary honorary, Cindy Reasor, Sally Shank, Laurie Smith; Abelian Society, math honorary, Marilyn Miller, Pat Sanderlin, Leslie Himmelright; Alpha Lambda Delta, freshmen women honorary, Nancy Nordstrom; Kappa Delta Pi Education Society, Nancy Nordstrom, Pres., Jan Wampler, Jean Berger; Lead, Sinfonicon production (Gilbert and Sullivan), Kym Powell; Homecoming Princess, Karen Larson; Colonial Echo (yearbook), Cindy Reasor, Sally Shank (co-editors), Laurie Smith, Linda DeBolt, Susan Gray, Pat Kruger, Denise Love, Linda Ross, Marsha Montgomery; Flat Hat (newspaper) women's sports editor, Kathy Schmidt; Tennis Team, Leslie Himmelright; Golf Team, Kathy Schmidt, Nancy Nordstrom; Volleyball, Emily Davies; Hockey, Nancy Wonnell; Mermettes (synchronized swimming), Karen Larson, Chris McFadden, Sue Hanna; Association for Computing Machinery (ACM), Pres., Marilyn Miller; Emory Business Team, Marilyn Miller; ACM, Secretary-Treasurer, Pat Sanderlin; President's College-Wide Committee on Social Events, Nancy Nordstrom; Ludwell Dormitory Council President, Cathy Gonzales; Varsity Cheerleaders, Jan Rivero, Beth Sanders, Karen Maples; Orchesis (modern dance), Jan Rivero; Fraternity Sweethearts, Toni Weller Powell, Jean Berger, Barbara Grover; Seniors, Straight A average, Lynn Butler, Carol Owen, Nancy Nordstrom.

Washington Beta, Washington State University

Chapter Honors—Pi Beta Phi Scholarship Recognition; Sigma Alpha Epsilon Olympics: 4th Place.

Individual Honors—Laurie Abernathy, Rally Squad; Jan Adamson, Homecoming Committee, Lambda Chi Alpha Crescent Girl Court; Jane Cavanaugh, SPURS, Delta Tau Delta Sally Sunshine Court; Luanne

Danaher, Pi Kappa Alpha Dream Girl Court, AWS Fashion Model; Denise Didier, Cougarettes Drill Team; Mary Driscoll, SPURS; Jill Farris, Varsity Cheerleader; Barb Hayes, Outing Club, AWS Fashion Model; Barbara Gillings, Cougarettes Drill Team; Paula Jones, ASWSU Consumer Protection Committee; Nancy Doane, Cougarettes Drill Team; Gretchen Kiehn, ASWSU Senate and Assembly Senator, Member of Political Union, Current Events Symposium, Undergraduate Student Affairs; Melissa Lowry, Alpha Lambda Alpha, Sigma Chi Sweetheart Court, President's List; Mary Jean Martinson, Outing Club; Gayle Seely, AWS Fashion Model, Outing Club; Sue Warner, Band Majorette, ASWSU Special Events Committee; Deb Wilson, President of Women in Communications, Theta Sigma Phi, Sigma Delta Chi, WSU Outing Club Secretary, May Queen Candidate, Louise Schmidt, Cougarettes Drill Team; Kathy Argens, Anne Bayard, Diana Belt, Deb Carlson, Jane Cavanaugh, Denise Didier, Nancy Doane, Linda Farrar, Heather Forbes, Barbara Gillings, Barb Hawkins, Lani Landerholm, Donita Peplinski, Gayle Seely, Lisa Smith, Betsy Vaughn, Becky Weiher, Dean's List; Heidi Smith, Crafts Committee, SPURS, University Honor Roll, Outing Club.

West Virginia Gamma, Bethany College

Individual Honors—Joyce Allen, Sigma Delta Pi, president, Gamma Sigma Kappa; Leslie Burton, Gamma Sigma Kappa, Omicron Delta Epsilon, Senior Fellow, Distinction in Comprehensive Examination; Bonnie Cahill, Beta Beta Beta, *Who's Who*; Carol Friday, Gamma Sigma Kappa, Omicron Delta Epsilon; Betty Jane Garrett, Graduation Cum Laude; Paula Ginther, Pi Delta Epsilon; Nancy Heilman,

Gamma Sigma Kappa; Karen Hunt, Oratorio Chorus Soloist; Debby Lawless, Phi Alpha Theta, president, Graduation Cum Laude; Diane McVey, Gamma Sigma Kappa, Varsity Letter in Tennis; Ann Riesbeck, Pi Delta Epsilon.

Wisconsin Gamma, Lawrence University

Individual Honors—Mortar Board, Donna Sarkovic, Barbara Bill, Debbie Ansink, Jane E. Rittenhouse.

Wyoming Alpha, University of Wyoming

Chapter Honors—Elizabeth Summerwill Koza award for best meeting Fraternity standards, Rho province ABO award, Winner and first runner-up in the Miss University of Wyoming contest, Winner and fourth place in the Jacoby memorial dance marathon, Second in Homecoming float, Homecoming Queen, Outstanding Greek Woman, Second in intramural football, Fourth in intramural basketball.

Individual Honors—Mary Wilczynski, ABO award, Outstanding Greek Woman; Bobbi Brown, Mortar Board; Sue Carlson, education honorary; Kathy Gregson, Homecoming Queen, Phi Upsilon Omicron; Pam Guipre, ASME and Tau Beta Pi (engineering honoraries), Phi Kappa Phi, Mortar Board; Joanne Mitchell, UAC speaker's committee; Elizabeth McDonald, UAC entertainment committee; Colleen Quiner, Mortar Board, Phi Kappa Phi, Sweetheart of Sigma Chi, USO singer; Cathy Graham, Kappa Epsilon, Chimes, Iron Skull; Andrea Bon, Chimes, Iron Skull; Trish Long, Miss University of Wyoming; Jane Ludeman, Delta Omicron, second runner-up to Miss University of Wyoming; Ellen Marshall, Chimes; Carol Baker, Spurs, Wyo Gals; Corby Locke, Spurs; Deby Hall, runner-up to Powder River Belle.

"Little Sister" Groups . . .

(Continued from page 54)

that many National Interfraternity Conference officers are encouraging the concept of auxiliaries . . . completely unmindful of the potential damage they are doing to the Greek system in general, and to the NPC groups, in particular . . . to say nothing of the perpetuation of subservience on the part of young women . . .

Human dignity and self respect are precious commodities that vanish when our young women are reduced to the roles of servant. Our fraternities suffer tremendously when our members and pledges must divide their time and attention between two groups, and college Panhellenics are finding it increasingly hard to plan schedules that will not conflict with the activities of the auxiliaries.

Music Teacher Has Research Published

Dr. Karen Fanta Zumbrunn, Ohio Beta, was honored recently by having her research cited and published in the *Yearbook of International Music Education*. She was one of two women and two Americans to have articles included in this book. "A Guided Listening Program in Twentieth-Century Music" was an outgrowth of doctoral research done at the University of California at Berkeley under a grant from H.E.W. Dr. Zumbrunn, a music teacher at Bergen Community College, Bergen, N.J., is married to a college teacher and is the mother of a two-year-old son.

Karen is the daughter of an Ohio Beta Pi Phi, Virgene Anderson Fanta. For the past four years she has served as corresponding secretary of the New York City Alumnae Club.

Pi Beta Phi Initiates

These young women have been initiated into
Pi Beta Phi chapters since April, 1974.

Alabama Alpha, Birmingham-Southern College—September 5, 1974: Mellodie Wilson, Montgomery.

Alabama Beta, University of Alabama—August 12, 1974: Vicki Nix, Carol Crockett, Birmingham; Trudi Dickinson, Montgomery.

September 8, 1974: Marion Underwood, Donna Lyn, Evie Weil, Montgomery; Marianna Issacs, Knoxville, Tenn.; Jane Richardson, Norfolk, Va.; Linda Byrd, Orlando, Fla.; Colleen Mitchell, Huntsville; Sherry Steinborg, Fort Lauderdale, Fla.; Sherry Parker, Tuscaloosa.

Arizona Alpha, University of Arizona—September 14, 1974: Jacque Armstrong, Naperville, Ill.; Kim Clark, Pacific Palisades, Calif.; Cathy Clements, Phoenix, Ariz.; Josephine Eckert, Albuquerque, N.M.; Stacy Kelly, Cranwood, Pa.; Marianne Lakatsos, La Grange, Ill.; Brenda Lee, Tucson, Ariz.; Cindy Lehr, New Canaan, Conn.; Joni Lipman, Van Nuys, Calif.; Rosemarie Lullo, Western Springs, Ill.; Cheryl Piercy, Lakewood, Calif.; Mary Lee Rothel, Elyria, Ohio; Cynthia Shahian, Los Angeles, Calif.

Arkansas Alpha, University of Arkansas—September 14, 1974: Lissa Bounds, Springfield, Va.; Susan Hink, Bentonville; Lucy Jackson, Pocahontas; Kerri Keen, Springfield, Va.; Kim Killlett, Blytheville; Mary Jane Lewis, Chicago, Ill.; Patti Lieblich, Fairfax, Va.; Carolyn Mackay, Dallas, Tex.; Jaquita Phillips, Fayetteville; Kerry Pollard, Ft. Worth, Tex.; Dale Regenold, Blytheville; Carroll Shannon, Memphis, Tenn.; Alison Taylor, Clarksville.

Arkansas Beta, University of Arkansas at Little Rock—June 30, 1974: Liz Dolan, England; Bennett Morris, Helena; Debbie Rivers, Cabot.

California Beta, University of California at Berkeley—February 22, 1974: Jill Adams, Sacramento; Robin Barmeyer, Cynthia Weed, Long Beach; Sue Bondurant, Walnut Creek; Alletta Christensen, Atlanta, Ga.; Carol Jean Clark, San Jose; Linda Cronk, Ann Thor, Orinda; Margaret Crosby, Oakland; Sonny Denault, Laurie Heard, Ann Larsen, Lafayette; Lisa Ferrell, Annie McKee, Joann Zimmerman, Piedmont; Ann Ferroggiaro, Stockton; Buffer Hamilton, Ross; Sue Jordan, San Gabriel; Karen Kawauchi, Menlo Park; Liz Lewis, Pasadena; Maddie Mallory, Marcia Solt, Fresno; Polly Peggs, Kentfield; Janie Scanlan, Indian Wells; Leah Shadowens, Woodside; Jollyne Toste, Leslie Towns, Tracy.

April 5, 1974: Liza Colombatto, Rancho Palos Verdes; Joan Stanek, Arcadia.

California Delta, UCLA—June 4, 1974: Brooke Bulmore.

California Epsilon, San Diego State University—September 30, 1973: Leslie Armstrong, Celia Malits, Yorba Linda; Sherry Bell, Granada Hills; Leigh Ann Benson, La Habre; Sue Bowman, Palos Verdes Peninsula; Nancy Marsh, Tustin; Marilyn Miller, Anaheim; Sue Stroud, Los Altos; Chris Testa, Huntington Beach; Sally Watson, San Jose.

March 15, 1974: Lori Betker, Jane Young, Fullerton; Karen Cannon, Orange; Diane Fugate, Thousand Oaks; Lisa Hartley, Chula Vista; Sandy Huff, Coronado; Beth LaVigne, Celeste Stahl, San Diego; Eileen McCarthy, Portuguese Bend; Mary Lynn Niemeyer, Shannon Speiss, Newport Beach; Sheila Rea, Riverside; Linda Schneider, Orinda; Marty Stangl, Bonita; Sandy Swift, Santa Barbara.

Colorado Gamma, Colorado State University—April 26, 1974: Sarah Kuhlman, Grosse Pointe Shores, Mich.; Betsy Wallace, San Antonio, Tex.

Georgia Alpha, University of Georgia—May 5, 1974: Deborah Riley, Michelle Hahn, Lynda Harden, Atlanta; Terri Kesler, Athens; Patricia Cannon, Lagrange; Sharon McLain, Macon; Mary Helen Trouche, Charleston, S.C.; Lynn Gwaltney, Surry, Va.

Illinois Alpha, Monmouth College—April 24, 1974: Pam Ball, Sandi Cook, Barb Wheeler, Monmouth; Kris Fausett, Aledo; Peg Farty, Woodstock; Heather Fottler, Glen Ellyn; Tina Harper, Justice; Susie Haynes, Kathy Wolf, Bushnell; Julie McBride, Canton, Mo.; Sherry Melton, Oregon; Kathy Mumford, LaGrange; Gail Nelson, Lombard; Jane Paladino, Broadview; Linda Segelke, Warsaw; Jan Turner, Decatur.

Illinois Beta-Delta, Knox College—April 10, 1974: Susan Calhoun, Littleton, Colo.; Carol Nichols, Kansas City, Mo.

Illinois Zeta, University of Illinois—April 26, 1974: Mary Beth Jacobson, River Forest; Patty Jeckel, Delavan.

Indiana Alpha, Franklin College—September 2, 1974: Vicky Rainey, Franklin.

Indiana Delta, Purdue University—April 18, 1974: Kathy Tighe, Severna Park, Md.

Iowa Gamma, Iowa State University—March 17, 1974: Deb Budlong, Titonka; Marcella Burke, New Hampton; Jana Criss and Joan Waters, Ames; Jill Dralle, Frankfort, Ill.; Dana Drobny, Heather Miller, Dale Metcalf, Bettendorf; Marcia Eckert, Davenport; Merry Eginore, Lorimor; Mary Fangman, Carroll; Anne Huene, Mt. Pleasant; Kristen McDougall, Ex-

celsior, Minn.; Cynthia McIntosh, Rockford, Ill.; Cyndee Mealiff, Carol Pumphrey, Des Moines; Mary Lynn Meyer, Fort Atkinson, Wis.; Cindy Shaw, Palatine, Ill.; Nora Schroeder, Minneapolis, Minn.; Lydia Siefken, Mason City; Joan Tiedeman, Sioux City; Mary Yanda, Edina, Minn.

Louisiana Alpha, Newcomb College—August 26, 1974: Martha Talbot, Austin, Tex.

Louisiana Beta, Louisiana State University—September 12, 1974: Brenda Ball, Alexandria; Jane Barnard, New Orleans; Carol Holmes, Jonesboro.

Michigan Alpha, Hillsdale College—September 19, 1974: Ann Johnson, Dearborn; Wendy Deakins, Southfield; Jacquelyn Kesler, Sturgis; Sheree Quimby, Hillsdale; Patricia Rooney, Olmsted Falls, Ohio.

Michigan Gamma, Michigan State University—May 11, 1974: Jeannette Astourian, Livonia; Debbie Cefola, Pittsburgh, Pa.; Karen Krause, Armada.

Minnesota Alpha, University of Minnesota—May 17, 1974: Roxie Goertz, Circle Pines; Barbara Orvis, Bloomington; Nancy Moline, Teresa Wray, Edina; Jo Ann Campbell, Mary Ann Lambert, Beverly Ness, Mary Jean Petroski, Heidi Pierce, Debbie Searles, Linda Watson.

Mississippi Alpha, University of Southern Mississippi—May 8, 1974: Kathy Gaar, Frances Weber, Hattiesburg.

Missouri Alpha, University of Missouri—September 7, 1974: Kristen Barr, Marshall; Diane Collins, Liberty.

Missouri Gamma, Drury College—February 9, 1974: Debra Anderson, Enid, Okla.; Cindi Arnett, Kimberly Dent, Tulsa, Okla.; Terry Barnes, Cynthia Chalfant, Brenda Mercer, Kathy Stewart, Nancy Voss, Springfield; Beth Millsap, Mount Vernon; Dana Smith, Sedalia; Linetta Thurman, Monett.

September 1, 1974: Lisa M. Butzer, Jefferson City; Elaine Gilliat Fay, Tulsa, Okla.

New Mexico Alpha, University of New Mexico—September 8, 1974: Sherri Gollins, Gena Hall, Sarah Summers, Albuquerque.

New Mexico Beta, New Mexico State University—February 9, 1974: Barbara Adams, El Paso, Tex.; Lucille Darden, Liz Duffield, Kathy Kuchar, Barbara Nelson, Shelley Wheatly, Las Cruces; Marcy McKinley, Mary Ellen Stefan, Albuquerque; Marsha McKnight, Mannheim, Germany; Connie McCauley, Silver City; Katherine Segulja, Deming.

New York Alpha, Syracuse University—October 18, 1973: Sue Bialer, Jessica Fisher, Ohio.

January 16, 1974: Joan Bernardini, Sue Rudolph, Pa.

April 18, 1974: Pya Cope, Portland, Me.; Catherine

Daly, Richfield Springs; Renee Feldman, Brooklyn; Ellen Sue Isaacs, Freehold; Judy Miller, Silver Springs, Md.; Cindy Williams, Grand Island.

North Carolina Beta, Duke University—April 17, 1974: Mary Jane Dallas, Salisbury, Md.; Pamela Davis, Montchanin, Del.; Judith Gooch, Durham; Dale Hayes, Lake Bluff, Ill.; Elizabeth Hoop, Lancaster, Pa.; Marlene Hyer, Manhasset, N.Y.; Haise Johnson, Amarillo, Tex.; Kathy Kaylor, Lakewood, Ohio; Amy Kordenbrock, York, Pa.; Susan Larrick, Winchester, Va.; Suzy Lottich, Atlanta, Ga.; Sally Mallison, Rockville, Md.; Linda Oldenburg, Rocky River, Ohio; Rebecca Patton, Clearwater, Fla.; Sarah Pigman, Glen Rock, N.J.; Capie Polk, Springfield, Pa.; Linda Rehr, Wyomissing Hills, Pa.; Sandy Rolter, Hallandale, Fla.; Kristina Svensson, Syosset, N.Y.; Andree Tremoulet, Jacksonville, Fla.; Stacey Willits, Penllyn, Pa.

Ohio Epsilon, University of Toledo—February 24, 1974: Mary Ellen Baranoski, Katie Hilfinger, Janace Pinkelman, Julie Sakel, Debbie Smith, Terri Turner, Pat White, Toledo.

May 19, 1974: Mary Damas, Mary Beth Siemens, Beth Watt, Toledo.

September 15, 1974: Margo Albregt, Mrs. Jane Botsford, Cindy Meyers, Barbara Woodham, Toledo.

Ohio Zeta, Miami University—April 18, 1974: Sherri Baker, Bath; Carolyn Eikost, Toledo; Lynn Griffin, Springfield; Carol Johnson, Copley.

Oklahoma Alpha, University of Oklahoma—August 14, 1974: Debbie Burtleson, Altus; Debbie Linton, Enid; Ellen Calonky, Jean Volker, Norman; Melissa Berry, Sapulpa.

Oregon Beta, Oregon State University—April 27, 1974: Claire Empey, Debbie Meyer, Barb Olsen, Portland; Michelle Rivers, Houston, Tex.

Pennsylvania Gamma, Dickinson College—May 12, 1974: Ginny Ayers, Merion; Brenda Bowe, Tamaqua; Pat Crispin, Mickleton, N.J.; Joan Crowers, North Plainfield, N.J.; Sue Elias, Ellenville, N.Y.; Jennifer Georgino, Penfield; Marla Hand, Cherry Hill, N.J.; Sally Heydt, Diane Rosenwasser, Philadelphia; Karen Kane, Stone Mountain, Ga.; Jean Kinson, Westport, Conn.; Pam LaPlace, South River, N.J.; Sharon Leak, Silver Spring, Md.; Mary Kay Lyon, Kingston, Surrey, England; Cherie Mazarin, Stamford, Conn.; Cheryl Newburg, Media; Lynn Rossman, Havertown; Jill Sixbey, Bethesda, Md.; Barb Tarpe, Churchville, Md.; Karen Welty, Allentown; Christie White, Green's Farm, Conn.; Sue Wood, Wytheville, Va.; Deb Young, Chappaqua, N.Y.; Suzie Zajac, West Hartford, Conn.

Pennsylvania Epsilon, Pennsylvania State University—May 9, 1974: Meta Binder, Bethlehem; Suzanne Blanchard, Ind.; Sarah Currie, Allentown; Carol Harny, Norristown; Jan Heeney, Wendy Milikin, Bethel Park; Carol Hershey, Lancaster; Cynthia Morgan,

Norwich, N.Y.; Jane Owens, Plymouth Meeting; Janice Ransom, Terri Straub, Camp Hill; Denise Reinert, Allison Park.

Tennessee Beta, Vanderbilt University—April 21, 1974: Juliana Attwood, Fordyce, Ark.; Mary Carson, Athens, Ga.; Ann Dillard, Lynchburg, Va.; Marianne Dunstun, St. Louis, Mo.; Evelyn Hankey, Cindy Love, Dina Norris, Atlanta, Ga.; Martha Keay, Jane Powell, Dallas, Tex.; Laurie Lawrence, Encinitas, Calif.; Pam McCreary, St. Petersburg, Fla.; Meredith McKay, Davenport, Iowa; Marianne Nicaastro, Huntsville, Ala.; Kay Peterson, Ashtabula, Ohio; Lee Ann Peterson, Wauconda, Ill.; Ashley Rowe, Susan Williams, Richmond, Va.; Carol Scherr, Charleston, W.Va.; Mary Katheryn Schrock, Iowa City, Iowa; Miriam Staples, Orlando, Fla.; Mary Kate Thorpe, Hopkinsville, Ky.; Valerie Vogelstein, Great Neck, N.Y.; Karen Wenzel, Delray Beach, Fla.; Jolyn West, Tripoly, Libia.

Tennessee Gamma, University of Tennessee—April 22, 1974: Debbie Johnson, Missy Alston, Nashville; Faith Cole, Lita Hurston, Debby Nichols, Peggy Riley, Sue Walters, Peggy Wilson, Memphis; Diane Brundage, Peggy Schimpf, Signal Mountain; Jan Cox, Chattanooga; Peggy Ransom, Spring City; Sandra Cardwell, Gatlinburg; Anita Russell, Knoxville; Laurie Stulberg, Oak Ridge; Tina Williams, Rutherfordton, N.C.; Carol Craig, Murfreesboro; Pattie Voller, Cincinnati, Ohio; Martha Oliver, McLean, Va.; Denise Follis, Izmir, Turkey.

Texas Alpha, University of Texas—August 23, 1974: Debbie Kyle, Huntsville; Mary Catherine Hogan, Betsy Clark, Nora Knowles, Houston.

Texas Beta, Southern Methodist University—April 21, 1974: Ann Adams, Nora Cuella, Connie Ellison, Missy Gunn, Janet Hauteman, Marilyn Moussa, Sally Smith, Dallas; Paula Baily, Kerry Hogan, Patti Howeth, Ann Little, Houston; Karen Barr, Hinsdale, Ill.; Becky Beardsley, Wendy Huck, Phoenix, Ariz.; Paula Braymen, Nancy Ince, San Antonio; Kathy Bogart, Tulsa, Okla.; Jennifer Burk, Tucson, Ariz.; Holly Coates, Birmingham, Ala.; Cathy Carlson, Shaker Heights, Ohio; Martha Cravens, Ann Warmack, Fort Smith, Ark.; Marcy Crownover, Texarkana; Suzanne Cross, Karen Krenz, Little Rock, Ark.; Janice Fuller, Eules; Leslie Landrum, McAllen; Beth

Mahaffey, Springfield, Mo.; Barbara Modert, Mt. Vernon, Ill.; Rosemary Story, Odessa.

Texas Gamma, Texas Tech—September 13, 1974: Vicki Harris, Midland.

Texas Delta, Texas Christian University—February 9, 1974: Jo Ellen Sigler, Lucy Southern, Amarillo; Betsy Andrews, Karen Huff, Austin; Kathryn Upchurch, Bedias; Susan Perry, Nancy Walker, Dallas; Anne Golding, Dimmitt; Estelle Harrington, Bee Bee Tabor, Fort Worth; Lucie Pruter, Houston; Margaret Wallace, Janan White, Midland; Stephanie Smyth, Tyler; Chris Geyer, Carolyn McGaha, Wichita Falls; Becky Bailey, Honolulu, Hawaii; Lindy Wells, Hutchinson, Kan.; Sarah Leffin, Joplin, Mo.; Claire Davis, La Grange, Ill.; Susan Riggs, London, England; Jennie Parnell, New Kensington, Pa.; Jane Zachry, Shawnee Mission, Kan.; Patti Fletcher, Western Springs, Ill.; Ellen Estes, Kim Tippin, Wichita, Kan.

Virginia Gamma, College of William and Mary—February 3, 1974: Marsha Faison, Petersburg; Rae Ann Lindbergh, Richmond.

April 28, 1974: Janis Anderson, Annandale; Sarah Bane, Halifax; Pam Cutler, Chesapeake; Paige Eversole, Hampton; Aida Fernandez, Columbia, S.C.; Bonnie France, Arlington; Catherine Howard, Deborah Kelley, Suzanne Mahoney, Donna Smith, Richmond; Sandy Jeter, Fairfax; Melissa Locke, Alexandria; Deborah Mayer, Downers Grove, Ill.; Deborah McCracken, Cincinnati, Ohio; Marty Murphy, Chester; Clo Phillips, Harrisonburg; Vanessa Popa, Greensburg, Pa.; Kris Powers, Wayzata, Minn.; Nancy Sainsbury, Huntington, N.Y.; Cindy Shaver, Virginia Beach; Karen Tatem, Crittenden; Carol Wills, Windsor; Sara Lewis, Gloucester; Linda Mahon, Baldwin, N.Y.

Washington Beta, Washington State University—May 9, 1974: Gayle Seely, Mercer Island.

West Virginia Gamma, Bethany College—April 27, 1974: Carol Bolles, Buffalo, N.Y.; Ann Riesbeck, Woodsfield, Ohio.

Wisconsin Gamma, Lawrence University—April 21, 1974: Carolyn Weygandt, Sheboygan Falls; Linda Nelles, Marquette, Minn.; Jeanne Bringgold, Cannon Falls, Minn.; Cathy Tinker, Waukesha; Linn Andersen, Lake Bluff, Ill.; Sharon Rowe, Houston, Tex.; Gayle Austin, Phoenix, Ariz.; Elizabeth Aldrich, Shorewood.

Convention '75 June 22-27

Join Us In Miami!

Lost Pi Phis

In an effort to keep the Pi Beta Phi address list current, "lost" members names are listed by chapter. If the reader knows the current address of a "lost" Pi Phi, please forward that information to Director of Central Office, 7730 Carondelet, Suite #333, St. Louis, Missouri 63105.

MARYLAND BETA

Name	Initiation Year	Name	Initiation Year
Christine B. Asher	1970	Patricia Courtright Hutchinson, Jr.	
Dolores Aluise	1952	(Mrs. C. B.)	1952
Mary Wu Arris (Mrs. D. J.)	1953	Mary E. Dugan Jahnke (Mrs. Robert E.)	1965
	(Pa. Beta)	Elizabeth Humphrey Janes (Mrs. D. R.)	1950
Joan E. Asay	1956	Jo Ann M. Jensen	1954
Elda Karen Simons Banks (Mrs.)	1965	Barbara A. Fitzgerald Jewett (Mrs. F. F.)	1948
Janet Hazen Bigbee (Mrs. John A.)	1962	Carolyn Buck Josephson (Mrs. S. D.)	1942
Maureen Downing Blische (Mrs. Charles)	1966		(Fla. Alpha)
Kathryn Ann Bowen	1967	Joan M. Kelly	1967
Patricia R. Branner	1949	Kathleen Ann Kelly	1967
Grace C. Roberts Brasher (Mrs. H. R.)	1947	Anne Reiblich Kerr (Mrs. W.)	1960
Martha M. Sterbak Breedlove (Mrs. R. W.)	1957	Kathleen Raffaelo Lamotta (Mrs. L.)	1960
Yvonne Britt	1945	Betty A. Langenfelder	1946
Charlsie L. Harkins Brooks, Jr.		Barbara C. Kuhn Legette, Jr. (Mrs. M. A.)	1948
Mrs. C. W.)	1959	Carol A. O'Bryon Legum (Mrs. Gary)	1963
Beverly Heacock Brooks, Jr. (Mrs. W. W.)	1946	Ruth Brightman Libbey (Mrs. J. D.)	1947
Verna Reamy Buczek (Mrs. John)	1966	Vilma Oberholtzer Loheed (Mrs. H. B.)	1948
Nancy Cann	1950	Frances Reynolds Luebker (Mrs. R. L.)	1955
Mara L. Coffey	1945	Sara J. Maccoy	1960
Adeline A. Moore Carpenter (Mrs. M. M.)	1957		(Ohio Delta)
Sarah A. Cooper	1960	Carole H. Bowie Magnuson (Mrs. C. H.)	1955
Georgia A. Cornwell	1957	Pamela Jayne Marshall	1969
Ann L. Creel	1967	Patricia C. Martin	1957
Anna M. Croft	1957	Mary Matthews	1951
Jeanne Zahrendt Curry (Mrs. F. D.)	1946	Joan D. Romborg Meetze (Mrs. H. W.)	1953
Helen Carey Davis, Jr. (Mrs. J. R.)	1950	Carolyn Floegel Mickler (Mrs. A. H.)	1964
Ruth Drake Davis (Mrs. W. C.)	1944	Barbara A. Hunter Miller	1971
Patricia Dawson	1949	Martha A. Miller	1962
Annie Culp Delaney (Mrs. W. S.)	1944	Nancy A. Heacock Milliken (Mrs. F. J.)	1949
Kathleen Hanley Dempsey (Mrs. Robert)	1969	Priscilla Hubbell Morrin	
Carolyn Draim	1956	(Mrs. Richard B.)	1951
Jacquelin Hastings Dudley (Mrs. D.)	1945	Joanne Smithson Nida (Mrs. E. R.)	1953
Mary K. Fealy	1956	Barbara Belden Petree (Mrs. B. E.)	1949
Gail E. Kiseel Fenney (Mrs. S. M.)	1967	Joan A. Pittman	1957
Carolyn G. Gordon Fell (Mrs. A. T.)	1963	Mary A. Birdson Plowman, Jr.	
Shirley A. Fellabum	1965	(Mrs. Floyd C.)	1960
Allison Fry	1956	Virginia I. Pohl	1947
Warrene Johnson Goldman (Mrs. R. A.)	1962	Jeanne C. Reynolds Poulter (Mrs. J. D.)	1946
Mary L. Gormley	1952	Stewart T. Berry Preston (Mrs. R. K.)	1954
Margaret Randall Grant (Mrs. G. B.)	1944	Joanne Raeburn	1952
Mary C. Rechner Grau (Mrs. W. S.)	1944	Patricia Merritt Reed (Mrs. Mark W.)	1951
Liane H. Schaffer Green (Mrs. D. C.)	1958	Roberta J. Richardson	1958
Shirley J. Grimes	1957	Elsbeth J. Colby Riley (Mrs. Fred)	1961
Julia Kathryn Hack	1967	Dorothy J. Coulter Robinson (Mrs. F. S.)	1956
Marjorie Shaffar Harper (Mrs. C. A.)	1950	Nancy H. Robinson	1953
Francis Harris	1952	Eva I. Schaeffer	1956
Trudy Hartzell	1971	Dorothy Mateer Seyfried, Jr. (Mrs. E. E.)	1952
Mildred A. Hawk	1956	Claudia S. Shirley	1946
Judith Spencer Heisinger (Mrs. D.)	1954	Jeanne M. Kimball Simpson II	
Corinne F. Young Hoidna (Mrs. G. E.)	1945	(Mrs. R. P.)	1969
Mary L. Hostettler	1953	Glena J. Snyder	1967
Mary P. Clark Hunter (Mrs. C. S.)	1958	Diane Sowell	1956
Shirley J. Hyde Hurst (Mrs. W.)	1955	Janet Spencer	1948
			(W.Va. Alpha)

Name	Initiation Year	Name	Initiation Year
Dorrit L. Gegan Green, Jr. (Mrs. E.)	1946	Christine M. Smith Webber (Mrs. Daniel)	1965
Mary L. Demph Stott, Jr. (Mrs. G. W.)	1953	Carol Wheeler	1954
Teri Elizabeth Swan	1967	Katherine M. Wilkins	1949
Dorothy M. Taylor	1944	Jean E. Romborg Williams, Jr. (Mrs. M. A.)	1953
Suzanne N. Stevens Tichenor (Mrs. C. B.)	1947	Joan M. Shields Wise, Jr. (Mrs. H. A.)	1953
Anne B. Venables	1963	Doris H. Woodberry	1945
Andrea D. Vlases	1958	Elizabeth Shoemaker Zimmerman (Mrs. W.)	1966
Amy H. Walker	1950		
Helen Wilson Warden (Mrs. J. R.)	1948		

MASSACHUSETTS ALPHA

Name	Initiation Year	Name	Initiation Year
Lorea S. Adams	1901	Cynthia A. Miller Gresham (Mrs. Ed.)	1963
Minnie Adaschik	1941	Doris Henderson Guild (Mrs. R. W.)	1945
Evelyn Banning Amidon (Mrs. Russell)	1923	Helen M. Smiley Hale (Mrs. M. C.)	1924
Katharine Dickson Ashenden (Mrs. H. B.)	1923	Marcy Roeder Hill, Jr. (Mrs. A. J.)	1968
Regina Wotanowski Babow-Ron (Mrs. George)	1969	Margaret M. Kippen Himricks (Mrs. D.)	1963
Madeline Dunne Bartlett (Mrs. L. A.)	1936	Mary Hoague	1943
Elizabeth A. Terp Bell (Mrs. D. W.)	1954	Jane Graham Holt	1965
Linda Ann Blank	1964	Rosemary Crosby Hurkamp (Mrs. A. C.)	1956
	(Illinois Alpha)	Aurora T. Johnson	1905
Karin G. Tasker Borden (Mrs. R. P.)	1961	Cora M. Mack Joyce (Mrs. E. T.)	1929
Anne Haavisto Bowron (Mrs. J. A.)	1936	Helen Kondel Katsidhe (Mrs. L.)	1950
Hazel A. Bell Brady (Mrs. G. T.)	1926	Rita Basmajian Kechejian (Mrs. N. J.)	1952
Michele D. Adams Brady (Mrs. Stephen)	1964	Charlotte E. Traylor Koller (Mrs. G. F.)	1932
Elizabeth K. Ellis Brightman (Mrs. M. B.)	1929	Barbara Kingman Kunzi (Mrs.)	1940
Sandra Denault Brown (Mrs. D. P.)	1960	Nancy B. McCormack Langer (Mrs. R. R.)	1965
Barbara Whitcomb Brown (Mrs. F. M.)	1936	Mary L. Clark Lee, Jr. (Mrs. John H.)	1961
Helen E. Burland	1940	Martha Taylor Lee (Mrs. F. B.)	1939
Ruth W. MacDowell Carpenter (Mrs. J. E.)	1932	Gayle Joyce Odessky Lewandowski (Mrs. H.)	1965
Phyllis J. Smith Cirillo (Mrs. S. C.)	1951	Evelene Boynton Little (Mrs. T.)	1942
Louise T. Clark	1924	Susan J. Loudis	1966
Marilyn Lamar Coldwell (Mrs. R. L.)	1964	Janet B. Brown Love (Mrs. E. P.)	1931
Hilda M. Reeves Collins (Mrs. F. L.)	1917	Linda Ladd Lovett (Mrs. R.)	1945
Rena M. Abbott Cook (Mrs. C. M.)	1939	Regina Mary Megowan Luppian (Mrs. John)	1967
Effie M. Copeland	1918	Trudy G. Dow Lynch (Mrs. Joseph)	1952
Kathleen R. Corby	1965	Helen Mackie	1940
Janice Goodwin Cramer (Mrs. Chester)	1960	Anne Mahony	1953
Gloria Curelli	1949	Lois Maller Mann (Mrs. Robert)	1953
Barbara Young Cutler (Mrs. G.)	1934	Joyce D. Pendergast Manoy (Mrs. Paul)	1958
Elaine Cicma Darling, Jr. (Mrs. R. C.)	1946	Judith Adams Malcolm (Mrs. Peter)	1965
Adrienne Depper Decker (Mrs. B.)	1952	Jean E. Smalley Manter (Mrs. J. A.)	1938
Joanne Delany	1950	Flora M. Smith Mardeon (Mrs. John B.)	1905
Lorraine A. Delany	1949	Eleanor Brumsted Margeson, Jr. (Mrs. J. E.)	1957
Patricia Wood Dunn (Mrs. R. G.)	1959	Lorraine Kiley Mason (Mrs. Edward)	1948
Claire Anne Shola Dye (Mrs. Robert)	1967	Diana Harding Maxwell (Mrs. J. C.)	1948
Rachel Ellis	1947	Eleanor Ham McBurnie (Mrs. J. W.)	1926
Eleanore J. Raycroft English (Mrs. J. R.)	1958	Dorothy Conant McDowell (Mrs. C. H.)	1925
Laura Guild Ernst (Mrs. W. A.)	1940		(Ill. Eta)
Jacqueline D. Baer (Mrs. Eugene)	1963	Mary McNichol	1955
Mary E. Fletcher	1932	Clarissa Serrem Mickles (Mrs. J. L.)	1959
Nancy B. Foster	1956	Barbara Miller	1952
Gail F. Conti Fraser (Mrs. James)	1965	Annette Regnier Milliken (Mrs. R. N.)	1908
Lotte Lehmbecker Frost (Mrs. F. A.)	1936	Sandra L. Morse	1963
Eleanor Rinehart Funderburk (Mrs. J.)	1942	Alice M. Hoagland Moulton (Mrs. J. K.)	1924
Joanna F. Gough	1954	Beatrice Whitcomb Olsen (Mrs. Oscar)	1936
Carol M. Grace	1936	Polly Palmer	1943
Priscilla Hammond Grant (Mrs. H. K.)	1940	Mary E. Ryerson Parsons (Mrs. W. E.)	1928
Dorrit L. Gegan Green, Jr. (Mrs. E.)	1946	O. Ann Clark Patridge (Mrs. L. Donald)	1965

Name	Initiation Year	Name	Initiation Year
Esther M. Conant Peterson (Mrs. C. U.)	1927	Dorothea Shute	1911
Martha H. Chapman Pierce (Mrs. John H.)		Matilda McLeod Smith (Mrs. J. W.)	1924
Elaine Mahoney Price (Mrs.)	1962	Greta Soyland	1951
Virginia L. Magness Raditz (Mrs. A. H.)	1931	Carol L. Stender	1939
Bonnie Rasmussen	1956	Shirley Stevens	1956
Miriam A. Johnson Raymond (Mrs. C. W.)	1916	Eleanor L. Strong	1929
Janet Richardson	1953	Marycia Lingenfelter Tkacsik (Mrs. E. T.)	1949
Natalie Roberts	1948	Marilyn J. Browne Vogel (Mrs. R.)	1955
Susan McKeen Robertson (Mrs. Jerry L.)	1961	Betty Allbright Waddell, Jr. (Mrs. E. J.)	1943
Gertrude March Robison (Mrs. Dan R.)	1920	Laura M. Bean Watson (Mrs. J. C.)	1918
Lois R. Robison	1919	Patricia Pelley Watson (Mrs. R. A.)	1947
Elaine Rollins	1950	Eva G. Wanzer Whalen (Mrs. H. F.)	1918
Joan Cynthia Roth	1965	Marjorie Keefe Whilton (Mrs. F. W.)	1950
Virginia Hubbard Rothwell (Mrs. R.)	1961	Dorothy E. Hunter Whitemore (Mrs. B.)	1931
Vera McMahan Ryan (Mrs. J. M.)	1937	Beatrice Whitney Wilber (Mrs.)	1907
Verina Rogers Saunders (Mrs. E.)	1935	Carol B. Williams	1963
Florence Albee Schmidt, Jr. (Mrs. J. H.)	1940	Deeva Wolfbein	1967
Susan Elizabeth Shaw	1969	Barbara M. Ness Woods (Mrs. Donald)	1958
(W.Va. Gamma)		Sue Harper Young (Mrs. F. E.)	1933
		Marilyn J. Young	1955
		Patricia Mendes Zani (Mrs. J. P.)	(Ohio Eta) 1957

MASSACHUSETTS BETA

Name	Initiation Year	Name	Initiation Year
Deborah Read Aikman (Mrs. Donald)	1960	Betsy Goding Flack (Mrs. Klaus)	1949
Marilyn Whipple Aldrich (Mrs. M. S.)	1948	Patricia G. Smith Fowler (Mrs. D.)	1944
Julie E. Alger	1963	Jean Small Froelich (Mrs. Wolfgang)	1948
Janet Hartford Baker (Mrs. David B.)	1952	Donna Mayo Germond (Mrs. B. J.)	1949
Mae L. Jezyk Baker (Mrs. Raymond)	1949	Kathryn L. Watson Goodrich (Mrs. John)	1963
Nancy J. Cole Balakier (Mrs. R. A.)	1955	Margaret L. Conway Gregory (Mrs. J.)	1957
Nancy P. Jones Baldwin (Mrs. J.)	1958	Susan Herron Hale (Mrs. Robert R.)	1962
Deborah L. Beerman	1960	Sharon H. Hanahan	1962
Dorothy Bemis	1953	Wendalyn Card Hatch (Mrs. E.)	1950
Maureen Richardson Blades (Mrs. Daniel)	1963	Jean Spencer Hathorne (Mrs. F. D.)	1945
Wanda Sue Breedlove	1971	Linda Myers Heller (Mrs. David)	1962
Betsy Silun Brown (Mrs. R. B.)	1953	Annis H. Hittinger Henning (Mrs. R. G.)	1945
Ann E. Jordan Bruhn (Mrs. K. Richard)	1963	Nancy Adams Haog (Mrs. R. S.)	1950
Janet F. Carlson	1958	Barbara McKean Hoover (Mrs. Mike)	1967
Joyce M. White Charland (Mrs. Edward)	1958	Shirley S. Groesbeck Horan (Mrs. D. C.)	1944
Donna Sullo Ciamillo (Mrs. Louis)	1964	Nancy Drexel Humphriss (Mrs. W. D.)	1952
Barbara Clifford	1950	Faith J. Seamans Johnson (Mrs. R. A.)	1955
Dorothy A. Fortin Cole (Mrs. F. B.)	1949	Charlotte Rahaim Keith (Mrs. G.)	1954
Linda J. Lippert Cole (Mrs. George)	1959	Carol McDonough Keley (Mrs. Richard)	1960
Jennifer Congdon	1965	Mildred Kinghorn	1947
Dianne B. Zwicker Cooper (Mrs. Allan)	1959	Gretchen Nelson Klimoski (Mrs. Richard)	1962
Linda White Corbett (Mrs. Francis J.)	1965	Eileen Kovey	1951
Dora E. Elwell Corkery (Mrs. R. W.)	1946	Katherine A. Lenkoski	1961
Carole A. Swift Corna (Mrs. David)	1964	Martha H. Lepp	1956
Sally Sargent Cotton (Mrs. A.)	1952	Elizabeth C. Munroe Mahoney (Mrs. A. J.)	1957
Deborah R. Brown Cowen (Mrs. John)	1959	Ruth M. Schorer Manchester (Mrs. A.)	1948
Kathleen M. Creedon	1959	Joan Manley	1952
Barbara Ellen Delmolino	1966	Elizabeth A. Cotton Mannheim (Mrs. John)	1951
Susan Neet Dimock (Mrs. Arthur W.)	1964	Sandra J. Shaw Mayerhoffer (Mrs.)	1963
Mary Margaret Dunn	1966	Jean M. Kelley Meduski (Mrs. Richard)	1966
Antonetta Romano Dunne (Mrs. Donald)	1945	Cynthia Hayes Merriam (Mrs. Dwight H.)	1967
Barbara L. Durkee Eggert (Mrs. Norman)	1965	Mary Lou Murphy	1968
Barbara Urbaneck Emmanuel (Mrs. H. L.)	1950	Barbara Butement Newcomb Jr. (Mrs. L. E.)	1944
Lynne Whitney Smith Erickson (Mrs. B.)	1967		
Jean Sandra Jeffords Farver (Mrs. R. K.)	1964		
June F. Swindell Ferguson (Mrs.)	1947		
Eraldine M. Tukey Fields (Mrs. G. L.)	1956		

<i>Name</i>	<i>Initiation Year</i>	<i>Name</i>	<i>Initiation Year</i>
Patricia Read Osgood (Mrs. D. H.)	1950	Marie Makinen Segessten (Mrs. Robert)	1961
Evelyn Burhoe Page (Mrs. Michael)	1956	Helen Wolshyn Seher (Mrs. R.)	1949
Judith Dinsmore Page (Mrs. W.)	1954	Cynthia L. Balcom Serrano (Mrs Edward)	1969
Mildred Benson Parsons (Mrs. O. A.)	1945	Susan Shepardson	1970
Patricia A. Gully Peoples (Mrs. Robert)	1962	Marcia J. Trimble Spencer (Mrs. John)	1961
Joan N. Pettee	1955	Joan B. Altpeter Steeves (Mrs. C. R.)	1954
Linda M. Schechterle Podosek (Mrs. Frank)	1962	Pauline Stephan	1952
Barbara F. Thelin Preston (Mrs. C. A.)	1955	Alma E. Rowe Stewart (Mrs. C. W.)	1944
Janet Buck Prokopowich (Mrs. L.)	1950	Mary J. Silveira Sylvia (Mrs. Earle)	1956
Rosemary Connolly Radulski (Mrs. W. T.)	1966	Carol J. Townsley	1961
Joyce Marie Rauseo	1965	Ann L. Walsh	1963
Janet Miller Richer (Mrs. G. L.)	1946	Evelyn Cole Wessell (Mrs. E. R.)	1951
Faith Hallett Rosenlund (Mrs. K.)	1965	Kathleen C. Wessman	1964
Joan Langer Rosenthal (Mrs. J. A.)	1952	Marion R. Smith Wheeler (Mrs. Donald)	1963
Judith Ann Proctor Schiff (Mrs. Bruce)	1964	Judith Whitman Young (Mrs. J.)	1958
Marcia Small Schneider (Mrs. Frederick)	1950	Donna J. Yurko	1966
		Priscilla Hutchinson Ziesmer (Mrs.)	1960

MICHIGAN ALPHA

<i>Name</i>	<i>Initiation Year</i>	<i>Name</i>	<i>Initiation Year</i>
Florence Callow Adams (Mrs. E., Jr.)	1947	Inez Porter Chase (Mrs. I. P.)	1920
Agnes Gettman Adler (Mrs. W. J.)	1934	Leora Doolittle Christiansen (Mrs. M.)	1917
Alice C. Thomas Aills (Mrs. J. C.)	1927	Gladys Devoe Christy (Mrs. D. W.)	1928
Susan Meyers Anders (Mrs. W. H.)	1960	Josephine Clapp	1936
Mary L. Anderson	1950	Judith J. Dunn Clark (Mrs. C. L.)	1959
Florence T. Hogmire Arnold (Mrs. D. K.)	1906	Candace Conway Coleman, Jr. (Mrs. R. C.)	1967
Patricia Hinckley Aust (Mrs. E. John)	1964	Mary M. Haberkorn Conner, Jr. (Mrs. J. C.)	1939
Jane Hart Bailey (Mrs. K. D.)	1949	Eileen M. McDonald Conrad (Mrs. H. K.)	1915
Florence Myers Baker (Mrs. F.)	1903	Ruth E. Conrad	1943
Phyllis M. Barabe	1964	Marjorie Weidler Cook (Mrs. J. W.)	1945
Joan Edmonson Barbeau (Mrs. L. J.)	1946	Inis E. Coon	1900
Carrie Charles Barker (Mrs. C. I.)	1887	Jean C. Cooper	1942
Pegy Berger Baumgarten II (Mrs.)	1946	Mary J. Corbett	1899
Zenaide Z. Gifford Beal (Mrs. Claude)	1921	Marilyn Cousins Cuddeback (Mrs. R. P.)	1946
Eleanor Smalley Beaman (Mrs. N.)	1938	Alma Dusenbury Daggitt (Mrs. W.)	1923
Jennie M. Updyke Beers (Mrs. V. W.)	1903	Virginia Tindal Dart (Mrs. A. R.)	1940
Shirley Milroy Belf (Mrs. R. C.)	1953	Penelope J. Haight Daum (Mrs. Ronald)	1963
Guila Benner	1945	Dorothy Ross Davidson (Mrs. G. L.)	1941
Gladys Perry Bennett (Mrs. J. W.)	1930	Lucile Rowe Davis (Mrs. J. P.)	1919
Cynthia Benzing	1963	Dolores J. Hoover Deery (Mrs. Edward J.)	1957
Evelyn Bower Birchall (Mrs. J.)	1943	Ruthanne Bassett Defay (Mrs. R.)	1947
Barbara G. Book Blaz (Mrs. D.)	1961	Jacqueline Eppler Defenthaler (Mrs. G. W.)	1952
Joanne E. Bologna	1962	Helen Lawson Defranco (Mrs. N. A.)	1949
Josephine Mackercher Booth (Mrs. G. E.)	1920	Ruth Donnell Delong	1965
Nancy Woodward Bouhall (Mrs. R. C.)	1951	Alice F. Depew Dexter (Mrs. Robert E.)	1956
Nina Draper Bowman (Mrs.)	1946	Elizabeth Deyoe	1926
Marjorie J. Boyer	1961	Judith A. Nelson Doenges (Mrs. W. Robert)	1960
Vivian L. Bradbury	1969	Nancy L. Sheldon Dorow (Mrs. D. G.)	1957
Henrietta I. Bull Bridges (Mrs. C.)	1934	Margie E. Doster	1921
Esther L. Searles Brooks (Mrs. J. D.)	1918	Janice L. Smith Doyle, Jr. (Mrs. R. D.)	1961
Virginia Townsend Bugbee (Mrs. H. A.)	1955	Patricia A. Doyle	1962
Carrie Holland Burkholder (Mrs. C. P.)	1905	Roberta C. Campbell Dudley (Mrs. L. C.)	1960
Esther W. Groff Burt (Mrs. E. K.)	1931	Karen Lee Getler Dyckes (Mrs. J. A.)	1965
Joan C. Darst Calvin (Mrs. J. L.)	1952	Beth L. Marsh Elliott (Mrs. D.)	1935
Donna J. Campbell	1962	Genevieve Frasier Emerick (Mrs. P.)	1935
Gertrude J. Thiele Campbell (Mrs. J.)	1937	Florence Eubank	1955
Blanche A. Bradley Carlson (Mrs. V. A.)	1898	Donna J. Evans	1963
Mary Ann Fast Carothers (Mrs. Neil)	1969		
Jody Ann Schmitt Carver (Mrs. Richard)	1965		
Marion Cazier	1918		
Leila M. Cox Chapman (Mrs. W. D.)	1937		
Jane Blair Charles	1966		

<i>Name</i>	<i>Initiation Year</i>	<i>Name</i>	<i>Initiation Year</i>
Joyce E. Evans	1951	Barbara A. Walters Martin (Mrs. David)	1964
Jean Eyster	1940	Jacquelyn Hauck Martinez (Mrs. P.)	1940
Linda M. Fantur	1961	Katharine S. Miller Mascoe (Mrs. H.)	1950
Stacia L. Johnson Field (Mrs. I. B.)	1921	Miriam McDougal	1917
Miriam E. Thomas Flagg (Mrs. J. B.)	1942	Mary A. Gochenour McEdwards (Mrs. J. A.)	1942
Bernice E. Learmont Folin (Mrs. G.)	1922	Laverne McGraw	1957
Margaret Pratt Folk (Mrs. R. D.)	1936	Sally A. McHaffie	1959
Lucille Stephenson Foulke (Mrs. H.)	1932	Judy McKnight	1954
Grace Sparling Fox (Mrs. S.)	1940	Marjorie E. Kier McLean (Mrs. K. J.)	1937
Gail Abbott Furnas (Mrs. H.)	1940	Gertrude Spieth McPeck, Jr. (Mrs. E.)	1941
Ann M. Christie Gallagher (Mrs. J. B.)	1967	Helen C. Squire McQueen (Mrs. J. S.)	1887
Elizabeth J. Galloway	1950	Evelyn M. Meighan	1931
Eleanor C. Gillette	1923	Sharon Lampman Michael (Mrs. J. A.)	1954
Marjorie H. Gilmore	1966	Linda J. Milgliore	1966
Joyce M. Walker Gore, Jr. (Mrs. T. N.)	1950	Beverly Mitchell	1946
Barbara W. Stiitt Greene (Mrs. Clifford)	1948	Josephine Kerr Moon (Mrs. D.)	1923
Terry Grieger	1958	Nancy D. Moreland	1951
Rebecca Grisham	1930	B. Elizabeth Leekley Morris (Mrs. J. R.)	1937
Normandy Huss Gross (Mrs. D. E.)	1949	Becky Morrison	1954
Joyce E. Doxzen Gunts, Jr. (Mrs. R. F.)	1946	Ann C. Mould	1960
Mary E. Bassett Gurney (Mrs. Hobart)	1937	Altha Vanek Murphey, Jr. (Mrs. T. B.)	1947
Pauline Menton Gustke (Mrs. G. J.)	1941	Mabel M. Moore Myers (Mrs. E. A.)	1897
Ethel Harris	1923	Shirley Planert Nelson (Mrs. R.)	1949
Martha L. Harrison	1958	Barbara K. Wilcox Nickerson (Mrs. E. B.)	1935
Joan Taft Herr (Mrs. B.)	1928	Barbara Raymond Nolan (Mrs. M.)	1938
Marion Powers Hildner (Mrs. E. S.)	1926	Jan E. Oakley	1962
Helen Vibbert Hobart (Mrs. L. C.)	1933	Ethel Marsh Osborn (Mrs. V. U.)	1912
Marguerite Judson Hollingsworth (Mrs. S.)	1922	Elizabeth Owen	1939
Margaret White Iuch (Mrs. K.)	1928	Caroline L. Weckman Owens (Mrs. K.)	1959
Mary H. Edwards Jackson (Mrs. G. R.)	1936	Shanna M. Kammeraad Patneau (Mrs. R.)	1959
Marion Klockow Jago (Mrs. M. B.)	1930	Jill Peron	1964
Doris Jannasch	1955	Harriett Petersen	1942
Barbara J. Jenings	1960	Jeanne Marie Vachris Phillips (Mrs. H.)	1965
Katherine Kennedy Johnson (Mrs. Bruce)	1961	Nancy Hall Porter (Mrs. E. A.)	1947
Mary Johnston	1941	Janice E. Posey	1962
Sybil E. Ray Jones, Jr. (Mrs. E. O.)	1922	Bessie L. Wood Prideaux (Mrs. E. T.)	1904
Rena M. Worden Jones (Mrs. P. A.)	1919	Jacqueline L. Puhl	1958
Gloria Zimmerman Jones (Mrs. W.)	1949	Jean F. Ramsay	1929
Mary Pamela Hawes Judson (Mrs. R. H.)	1966	Mayme R. Randall	1888
Connie Kelley	1944	Nancy Lee Reeves	1968
Mame E. Kerr	1887	Ruth Arnold Reinert (Mrs. W.)	1922
Marian R. Frank Kielland (Mrs. L.)	1929	Barbara Coulter Rich (Mrs. C. William)	1931
Ruth H. Searles Kirk (Mrs. L. J.)	1919	Marian E. Willbur Rietsma (Mrs. G. L.)	1960
Dale F. Kostere	1962	Katharine Bates Roach (Mrs. J.)	1931
Helen Evans Kovalic (Mrs. P. P.)	1952	Gayle Fell Rocco (Mrs. J. W.)	1953
Joan Kowalski	1957	Ann Serbin Rose (Mrs. Ken)	1955
Janet Boyle Krause, Jr. (Mrs. W. A.)	1955	Nancy Norling Rowe, Jr. (Mrs. T. A.)	1953
Galen Brown Krupka (Mrs. R. F.)	1958	Rosemary Abrams Rowe (Mrs. B. G.)	1952
Joan E. Brown Lagg (Mrs. C. E.)	1944	Marian Tripp Roy (Mrs. R. L.)	1932
Marilynn Laverty	1961	April G. Russell	1962
Jean E. Black Lelek (Mrs. Edmund)	1950	Theodora Tiedebohl Russell (Mrs. C.)	1931
Susanna E. Lemley	1951	Rhoda Doolittle Sabs (Mrs. E. A.)	1919
Margaret E. Light	1928	Pauline Schermer	1947
Donna G. Birdsall Lippmann (Mrs. D. C.)	1929	Barbara A. Harris Schreiber (Mrs. A.)	1958
Janet K. Fleischmann Long (Mrs. C. B.)	1968	Patrice Ann Scott	1967
Lauren J. Luxmore	1968	Catherine Seaton	1934
Nancy N. Weaver	1946	Clara L. Seiler	1905
Evelyn Dohse Lyons (Mrs. Thomas F.)	1943	Ann W. Shaw	1959
Sally C. Mackintosh	1957	Roberta Killian Sickles (Mrs. W.)	1953
D. Dibble Macritchie (Mrs. J.)	1913	Carolyn Cook Sink (Mrs. W. C.)	1949
Irene Anderson Mall (Mrs. C.)	1917	Doris R. Chambers Skeelee (Mrs. D. D.)	1945
Barbara Anne Jago Manor III (Mrs. W.)	1965	Lorena Smith	1911
Bessie L. Chapman March (Mrs. G. K.)	1900	Betty Woodhams Smith (Mrs. N.)	1954
Lora A. Marsh	1896		

<i>Name</i>	<i>Initiation Year</i>	<i>Name</i>	<i>Initiation Year</i>
Louise Kearsley Snyder (Mrs. R. W.)	1947	Helen Parkhurst Tripp (Mrs. M. E., Jr.)	1929
Ruth C. Trumbull Sparling (Mrs. G. E.)	1944	Mary M. Hall Udall (Mrs. R. E., Jr.)	1957
Carmen Spieth	1937	Dorothy A. Ulery	1961
Judith Arnold St. Clair (Mrs. E.)	1956	Diane Sexton Vickery (Mrs. David H.)	1954
Lyne L. Holliday St. John (Mrs. P.)	1966	Donna Kelly Vint (Mrs. Edward L.)	1923
Marilyn Stebbins	1951	Nancy Cavill Whitney (Mrs. James)	1965
Fayette Brown Steward (Mrs. J.)	1945	Mae E. Grandon Wilcox (Mrs. L. B.)	1910
Diane Louise Stout	1972	Mary A. Williams	1954
Ruth Ford Stuart (Mrs. J. W.)	1907	Mary M. Williams	1960
Joyce A. Dannecker Swart (Mrs. L. C.)	1952	Flo Gosma Wilson (Mrs. E. O.)	1911
Gayle Rae Taylor	1967	Gretchen A. Lally Winger (Mrs. C. G.)	1928
Janice Smerda Teichert (Mrs. L. P.)	1957	Ethel M. Bishopp	1905
Betty Barry Terry (Mrs. C. E.)	1937	Frances Parkinson Wood (Mrs. B. R.)	1918
Christine Thackery	1966	Katherine L. Skinner Woolman (Mrs. V. U.)	1898
Shirley Madison Thomas (Mrs. S.)	1948	Margaret B. Yost	1962
Patricia K. Todd	1960		

MICHIGAN BETA

<i>Name</i>	<i>Initiation Year</i>	<i>Name</i>	<i>Initiation Year</i>
Sarah K. Miller Adams (Mrs. N. R.)	1935	Mary Maguire Cossitt (Mrs. F. D.)	1948
Harriette Babcock Alexander (Mrs. R.)	1938	Irene Lorimer Craig (Mrs. L. J.)	1910
Sylvia Lee Aranszajn (Mrs. N.)	1930	Margaret M. Breck Crenshaw (Mrs.)	1905
Elizabeth A. Fawcett Bacon (Mrs. D.)	1960	Christine Murkett Culver (Mrs. W.)	1919
Helen L. Domine Barnes (Mrs.)	1928	(Calif. Gamma)	
Linda Hall Barnes	1965	Dorothy O. Dart	1927
Katherine S. Beaudrias	1961	Mary E. Knapp Davis (Mrs. G. D.)	1942
Jessie E. Beckham	1921	Rosalind Mae Juve Davis (Mrs. J. E.)	1966
Joan Marie Bennett	1965	Mary A. Pyle Davoll (Mrs. D. L.)	1894
Dorothy J. Birdzell	1929	Hill Clair Reed Dillman (Mrs. C. J.)	1939
Janice E. Buschman Blakely (Mrs. W.)	1939	Frances O'Brien Donahue (Mrs. C. W.)	1925
Monica Borkowski	1958	Caryl B. Dumond	1955
Flora Bothe	1942	Mary Gillooly Elmore (Mrs. C. W.)	1952
Mabel Hinds Bovill (Mrs. E. G.)	1905	Mary J. Mueller Faragher (Mrs. T. R.)	1933
Betty B. Van Antwerp Bowman (Mrs. J. N.)	1956	(Wash. Alpha)	
Nancy Pletta Brehm (Mrs. R. L.)	1954	Charlotte Fern	1942
Frances Griffin Bres (Mrs. E. S., Jr.)	1938	Barbara H. Morgan Ford (T.)	1934
Anna B. Haag Briggs (Mrs. J. B.)	1937	Jeralee A. Fox	1952
Suzanne B. Brockway	1934	Anne Fenech Franco (Mrs. Edward)	1953
Patricia Murphy Brown (Mrs. C. J., Jr.)	1953	Mary J. Furth	1957
Janet Morley Brown (Mrs. Daniel R.)	1964	Margaret A. VanWinkle Gajda (Mrs. R. J.)	1967
Patricia MacGregor Budney (Mrs. C. J.)	1942	Nancy E. McClurg Garrels (Mrs. R.)	1961
Louise E. Williams Bultman (Mrs. R. J.)	1965	Melissa Jane Lange Gerichs (Mrs. J.)	1970
Barbara Brady Burn (Mrs. N. C.)	1945	Janice Frances Girocco	1970
Marion B. Dickson Campbell (Mrs. C.)	1935	Elizabeth I. Woolman Gjestland (Mrs. K. H.)	1933
Mary E. Carroll	1959	Elaine L. Cleland Gordon (Mrs. B.)	1961
Cynthia Root Carter (Mrs. R. S.)	1931	Barbara A. Byrne Gorenflo (Mrs. R.)	1961
Kathryn L. Clarke Cassidy (Mrs. S. M.)	1923	Mary Katherine Grammens	1967
Margaret M. Gentz Chadwick (Mrs. W. L.)	1928	Patricia Greiling	1964
Mary J. Rice Charme (Mrs. C. A. II)	1934	Barbara J. Hanna Griffin (Mrs. W.)	1934
Elsie L. Courtney Christensen (Mrs. E. P. II)	1939	Deborah C. Love Gross (Mrs. Carl)	1966
Joyce Tolhurst Clark (Mrs. G. P.)	1958	Stephanie N. Grosso	1963
Janet K. Lethen Clark (Mrs. J.)	1961	Christine Kampen Guthrie (Mrs.)	1963
Donna Roe Coleman	1968	Nancy A. Hagen	1959
Paula C. Nothstein Collins (Mrs. W. P.)	1960	Suzanne F. Hall	1916
Irene Stilson Colvin (Mrs. W. B.)	1936	Caroline Paull Halsey (Mrs. V. R.)	1924
Margaret A. Reineke (Mrs. A. B., Jr.)	1920	Ruth Southerton Harper (Mrs. W. W.)	1920
Agnes Crow Coppenger (Mrs. R. A.)	1939	Vera N. Khoury Haugen (Mrs. A. B.)	1955
Pamela Gay Corson	1968	Patricia D. Hawkins	1958
		Doris W. Hodges Heiser (Mrs. E.)	1962
		Nancy B. Sherick Helbart (Mrs. J. M.)	1945

<i>Name</i>	<i>Initiation Year</i>	<i>Name</i>	<i>Initiation Year</i>
Ann Henderson	1951	Anne Mr. Tobin Palms (Mrs.)	1930
Corinne E. Grosop Henderson (Mrs. R. L.)	1955	Ruth E. Peters	1932
Joan Waterman Heur (Mrs. J.)	1962	Mary E. Tuttle Peterson (Mrs. H. E.)	1926
Beth A. Blakeslee Higgins (Mrs. J.)	1961	Katharine L. Prior (Mrs. H.)	1927
Barbara Hirst	1958	Karin Larson Rawlins (Mrs. E. S.)	1946
Maxine Stevens Hook (Mrs. A. A.)	1918	Jacqueline Lang Rentenbach (Mrs. P. R.)	1964
Suzanne E. McKinney Howser (Mrs. R.)	1931	Marion Handley Rice (Mrs. B. M.)	1918
Sheila J. Hyde	1962	Elizabeth A. Thomson Rockershousen (Mrs. J.)	1958
Marion Barnum Ingersol (Mrs. C. F.)	1936	Suzanne L. Rockne	1957
Renee Gordon Jacobs (Mrs. Dale)	1964	Andrea B. Rogers	1959
Mary L. Johns	1914	Roberta Hammann Rosenberger (Mrs. R. L.)	1964
	(Mo. Alpha)	Doris Dickmeyer Schafer (Mrs. D. B.)	1941
Maude E. Talcott Jones (Mrs. H. A.)	1922	Kristina R. Morrison Schecter (Mrs. H.)	1965
Gail B. Cook Karges (Mrs. D. E.)	1950	Ruth M. Latham Schriever (Mrs. J. H.)	1928
Jo Ann Van Wagoner Karohs (Mrs. F. E.)	1950	Gladys Vinter Schultz (Mrs.)	1917
Margaret E. Comly Keeton Mrs. E. D.)	1965	Patricia Scott	1964
Imogene Kincade Keller (Mrs. P. J., Jr.)	1941	Dorothy J. Dishman Seiffert (Mrs. K.)	1933
Elizabeth M. Brown Keough (Mrs. E.)	1951	Sharon L. Stiver Servis (Mrs. D. H.)	1966
Diane E. Kewley	1962	Nancy Stock Sessions (Mrs. W.)	1940
Linda Jean Gryzan Klos (Mrs. R. R.)	1970	Therese E. Signaigo	1963
Carol L. Crompton Laesecke (Mrs. P. H.)	1957	Elise C. Fiber Smith (Mrs. James)	1951
Jill Coleman Lardis (Mrs. J. A.)	1953	Barbara Strand Soderquist (Mrs. C.)	1935
Mary K. Alexander Lengemann (Mrs. J.)	1961	Betty Bowman Spettigue (Mrs. G. T.)	1933
Autumn A. Tarrant Levin (Mrs. R.)	1954	Alice G. Stanford	1962
Barbara L. Yokom Lewis (Mrs. S.)	1961	Eleanor Ketchem Stewart (Mrs. W. C., Jr.)	1942
Marcia Jean Lomneth	1968	Martha A. Colborne Stewart (Mrs. R. P.)	1912
Sue J. Lorimer	1958	Suzanne L. Stimpson	1962
Joan Luedders	1950	Florence Lawson Stone (Mrs. K. C.)	1925
Paula L. Lugannani	1966	Pamela S. Stone	1962
Cynthia Strom Luke (Mrs. R. H.)	1960	Cynthia Anne Straight	1966
Katherine Schaeffer Luken (Mrs. R.)	1963	Martha Jeanne Tapley	1947
Carol J. Kinzie Lusty (Mrs. A. J.)	1956	Flora V. Sutcliffe Terry (Mrs. C. O.)	1927
Judith Elizabeth Lyon	1968	Jeanne M. Bassett Therburn (Mrs. J. C.)	1938
Kathleen Mackay	1952		(Mich. Alpha)
Jane Germany Maddox (Mrs. J. C.)	1954	Betty Manning Throne (Mrs. J. H.)	1946
Barbara W. Swain Magee (Mrs. N. R.)	1943	Janice Goulder Tietje (Mrs. H.)	1958
Martha A. Mamroe	1962	Allison Schmieler Turner (Mrs. T.)	1962
Diane L. Thimme Marsh (Mrs. R.)	1960	Patricia Seider Tyler (Mrs. T.)	1962
Nancy R. Reddick Martin (Mrs. H. E.)	1900	Mary E. Vorzimer	1963
Ernalee Brutschy Martin (Mrs. J. J.)	1945	Olive L. McKay Vyse (Mrs. A. F.)	1923
Kathryn L. Bailey McCarthy (Mrs. D.)	1956	Jane L. Wilson Wardrop (Mrs. J.)	1954
Margaret T. McCaul	1957	Gail Susan Ewald Waterman (Mrs. W.)	1965
Mildred Gebhart McCord (Mrs. J. M.)	1916	Cheryl M. Webb	1961
Mary C. Gough McCormick (Mrs. L.)	1961	Jeanne C. Curtis Webber (Mrs. G.)	1935
Nancy Ann McKellar	1968	Susan Bartlett Weber (Mrs. S.)	1948
Mary J. Baker McLaughlin (Mrs. R.)	1955	Carolyn P. Wells	1959
Susan Brown McMillan (Mrs. W.)	1954	Mary B. Braden West (Mrs. Rick)	1963
Kathleen McMillin	1960	Marilyn J. Amos Wildes (Mrs. S. G.)	1959
Sally Gouldthorpe Miller (Mrs. R. L.)	1951	Janet Gail Stewart Wilson (Mrs. R. B.)	1967
Elaine M. Nagelvoort Mills (Mrs. W. J., Jr.)	1948	Mary J. Roehl Wilson (Mrs. T. S.)	1955
Marjorie McDougal Mojonnier (Mrs. A. B., Jr.)	1956	Nancy L. Barnes Wilson (Mrs. W. W.)	1960
Elaine McElroy Moriarty (Mrs. W. H.)	1920	Frances B. Windham	1951
Jean L. Parker Morley (Mrs. R. B.)	1944	Gertrude M. Burbank Wittman (Mrs. A. O.)	1910
Alice M. Royer Myers (Mrs. R. P.)	1956	Marian L. Giddings Witwer (Mrs. H. E., Jr.)	1931
Joan B. Upham Nagy (Mrs. Andrew)	1963	Virginia S. Cross Woodworth (Mrs. F. L.)	1962
Janet Netzer Neary (Mrs. R. D.)	1952	Elizabeth Wunsch	1963
Jean E. Gentry Nelson (Mrs. B. A.)	1962	Katherine G. Wunsch	1960
Janet Mary Opdyke	1968	Linda Kay Markel Wylie (Mrs. Jay)	1967
Sally Morton Orebaugh (Mrs. S.)	1941		
Helen Searight Orr (Mrs. C. H.)	1924		
Joyce G. Helmick Ott (Mrs. D. O.)	1942		

In Memoriam

KARENE HANSEN AUSTIN (Mrs. Robert P.) initiated into Illinois Alpha September, 1936; died June 2, 1974.

RUTH HURLBUT BERG (Mrs. M.) initiated into North Dakota Alpha December, 1927; died June 5, 1974.

HELEN HOBBS BUSBY (Mrs. W. G.) initiated into Nevada Alpha November, 1915; died May 10, 1974.

REBA SMITH BRIGGS (Mrs. C. M.) initiated into Indiana Delta January, 1921; died May 11, 1974.

MILDRED GATES CHASE (Mrs. F. C.) initiated into Massachusetts Alpha February, 1916; died February 21, 1974.

ESTHER PAGAN COCHRAN (Mrs. Phil K.) initiated into Kansas Beta February, 1927; died June 14, 1974.

KAREN LOIS ELIASON DALLEY (Mrs. Gregg B.) initiated into Utah Alpha February, 1970; died April 10, 1974.

EMILIE BAKER DAVIDSON (Mrs. W. W.) initiated into Iowa Zeta March, 1930; died August 13, 1974.

K. B. CURTIS DENKER (Mrs. F. A.) initiated into Arkansas Alpha October, 1928, affiliated with Missouri Alpha; died August 17, 1974.

MARGARET GADDIS DUTTON, initiated into D. C. Alpha February, 1917; died June 28, 1974.

HELEN WILLIAMS FARRELL (Mrs. B. E.) initiated into Texas Alpha October, 1920; died October 30, 1973.

ELEANOR CANBY FLEMING (Mrs. R. J., Jr.) initiated into Colorado Alpha April, 1929; died June 4, 1974.

BEZZ JOSEPHINE KELLY GONYA (Mrs. Lawrence A.) initiated into Missouri Alpha October, 1915; died July 24, 1974.

ESTELLE WALKER GORMAN (Mrs. J. C.) initiated into Indiana Beta October, 1909; died May 29, 1974.

CLARA DELL PARKS HAGGEMAN (Mrs. J. F.) initiated into Missouri Beta October, 1916; died May 3, 1974.

HILDA KYLE HERSHBERGER (Mrs. J.) initiated into Ohio Beta February, 1911; died October, 1973.

LEILA R. HUEBSCH, initiated into Iowa Gamma December, 1910; died July 21, 1974.

MARGUETITE WELLER HYNSON (Mrs. Richard W.) initiated into D.C. Alpha November, 1908; died July 19, 1974.

CANDACE CLOYD JOHNSON (Mrs. H. C.) initiated into Illinois Eta March, 1912; died February 7, 1974.

FRANCES GARDNER JORDAN (Mrs. R. H.) initiated into Florida Alpha December, 1914; died February 15, 1974.

SARA E. MEYER KELLY (Mrs. W. C.) initiated into Pennsylvania Beta June, 1908; died March 3, 1974.

JEANNE STEELE LARNER (Mrs. R. A.) initiated into Oklahoma Beta February, 1921; died September, 1974.

MARJORIE WASSON LINDEM, initiated into Utah Alpha June, 1931; died July 7, 1974.

BERNICE SOMERS LYON (Mrs. Samuel M., Jr.) initiated into Pennsylvania Gamma March, 1946; died February 1, 1974.

CARRIE L. BOULTINGHOUSE MILLER (Mrs. Kenneth S.) initiated into Oregon Beta June, 1929; died May 29, 1974.

EDNA JEFFREY MITCHELL (Mrs. Harley E.) initiated into Iowa Beta September, 1900; died July 16, 1974.

JEANNE JACOBS MOODY (Mrs. Jephtha) initiated into Tennessee Alpha February, 1952; died July 5, 1974.

MARY JENNETTE McLAREN NELSON (Mrs. Martin V.) initiated into Oregon Alpha October, 1915; died August 12, 1974.

MARY CHURCHWARD NOEL (Mrs. Edgar L.) initiated into Kansas Beta June, 1915; died July 20, 1974.

KATHERINE CLARK NUDD (Mrs. Charles H.) initiated into Ohio Beta March, 1920; died June 15, 1974.

AMBER CARLEY PARSONS (Mrs. M. L.) initiated into Illinois Delta October, 1911; died October 20, 1973.

GERALDINE HAMLYN PERRING (Mrs. Hoyt C.) initiated into California Alpha October, 1914; died September, 1974.

FLORENCE M. PIERCE, initiated into Illinois Delta November, 1912; died March 11, 1974.

ISABELLE A. OVERSTREET RADEMACHER (Mrs. H. P.) initiated into Oregon Beta February, 1933; died May 23, 1974.

BARBARA GRAVES RODGERS (Mrs. V. L.) initiated into Iowa Alpha April, 1929; died January, 1974.

RUTH PEAIRS SKINNER, initiated into Kansas Alpha, February, 1913; affiliated with D.C. Alpha; died July 13, 1974.

ELIZABETH EARNEST SPRINGSTON (Mrs. G. B.) initiated into D.C. Alpha March, 1919; died August 28, 1974.

AGNES E. LOUD STAFFORD (Mrs. James V.) initiated into California Beta February, 1917; died May 9, 1974.

ALICE SATTERTHWAITE WOOD (Mrs. Fred B.) initiated into Michigan Alpha February, 1907; died May 7, 1974.

MILDRED EVELYN STINSON WRIGHT (Mrs. W. J.) initiated into Ontario Alpha May, 1911; died January 25, 1974.

FRATERNITY DIRECTORY

Officers

FORMER GRAND PRESIDENTS

- Alice Weber Johnson (Mrs. Irwin T.) Country Club Dr., Carmel Valley, Calif. 93924
Dorothy Weaver Morgan (Mrs. Kent R.) Box 218, Peru, NE 68421
Sarahjane Paulson Vanasse (Mrs. Horace J.) 3401 25th West, Apt. 520, Seattle, Wash. 98199

OFFICERS EMERITUS

- Grand President Emeritus—Marianne Reid Wild (Mrs. Robert) 2021 Belmont Rd., N.W., Washington, D.C. 20009
Grand Treasurer Emeritus—Olivia Smith Moore (Mrs. Henry, Jr.) 420 Pine St., Texarkana, Tex. 75501

GRAND COUNCIL

- Grand President—Elizabeth Turner Orr (Mrs. J. Gordon) 6845 S.E. 28th, Portland, Ore. 97202
Grand Vice President of Collegians—Freda Stafford Schuyler (Mrs. Peter) 5142 Normandy Ave., Memphis, Tenn. 38117
Grand Vice President of Alumnae—Evelyn Peters Kyle (Mrs. Stanley E.) 23 Oak Knoll Gardens Dr., Pasadena, Calif. 91106
Grand Vice President of Philanthropies—Sarah Holmes Hunt (Mrs. Harold B.) 3529 Cody Way, Apt. #102, Sacramento, Calif. 95825
Grand Recording Secretary—Vernah Stewart Gardner (Mrs. George A.) 35 Grosvenor St., Athens, Ohio 45701
Grand Corresponding Secretary—Mary Elizabeth Frushour Hill (Mrs. J. R.) 10 South Side Country Club, Decatur, Ill. 62521
Grand Treasurer—Orpha O'Rourke Coenen (Mrs. Andrew G.) 725 N. Jefferson, Little Chute, Wis. 54140
National Panhellenic Conference Delegate—Julie Pratt Mendenhall (Mrs. P. E.) 4845 E. 78th St., Indianapolis, Ind. 46250

NATIONAL DIRECTORS

- Director of Alumnae Advisory Committees—Margaret Walker Horning (Mrs. D. O.) 620 San Fernando, Berkeley, Calif. 94707
Director of Alumnae Programs—Harriet Haycock Brown (Mrs. J. Lloyd) 1701 Golfview Dr., Urbana, Ill. 61801
Director of Chapter House Corporations—Lucile Johannessen West (Mrs. L. David) 4333 N. 70th St., Scottsdale, Ariz. 85251
Director of Membership—Barbara Sands Olsen (Mrs. J. C.) 30965 Clinton, Bay Village, OH 44140
Director of Undergraduate Activities—Nancy Blaicher Pollock (Mrs. O. Edward) 269 Northview Rd., Dayton, Ohio 45419
Editor of The ARROW—Marilyn Simpson Ford (Mrs. William, Jr.) 268 Underwood Dr., N.W., Atlanta, Ga. 30328.

- Secretary of the Alumnae Department—Marjorie Deetz Early (Mrs. Gordon W.) 2203 Benderwirt Ave., Rockford, Ill. 61103

SPECIAL OFFICERS

- Director of National Archives—Jean Orr Donaldson (Mrs. R. H.) 1816 W. Arrowhead Place, Stillwater, Okla. 74074
Director of Chapter Histories—Rose McColloch Dressler (Mrs. E. B.) 7240 Madison, Kansas City, Mo. 64114
National Convention Guide—Jane Hammans Miller (Mrs. G. R.) 4815 Crestwood Dr., Little Rock, Ark. 72207
Traveling Graduate Counselors—Jan Coates & Carol Wood, Pi Beta Phi Central Office, 7730 Carondelet Suite #333, St. Louis, Mo. 63105
Director of Panhellenics—Sharon Smith Pierce (Mrs. Steven J.) 5534 Old Dover Blvd., Apt. 8, Ft. Wayne, IN 46815
Parliamentarian—Carrie Mae McNair Blount (Mrs. R. J.) 7712 Pickard N.E., Albuquerque, NM 87110

PI BETA PHI CENTRAL OFFICE AND MAGAZINE AGENCY

- Director—Sally Perry Schulenburg (Mrs. Ralph E.) Pi Beta Phi Central Office, 7730 Carondelet, Suite 333, St. Louis, Mo. 63105
Financial Director—Dorothy Mayne Campbell (Mrs. Dorothy) Pi Beta Phi Central Office, 7730 Carondelet Suite 333, St. Louis, MO 63105

RESOURCE CONSULTANTS

- Rush—Miss Dianne Phillips, 2355 Tremont Rd., Columbus, OH 43221
Fraternity Orientation—Kathryn Ford Vorick (Mrs. Jeffrey R.) 1105 Westfield Ct., Indianapolis, IN 46205
Educational Enrichment—Laura Judd, 19 Buckingham Dr., Aurora, IL 60504
Fraternity Heritage and Development—Anita M. Holda, 813 E. Kingsley, #D-2, Ann Arbor, MI 48104
Philanthropies—Pat Kelly Swan (Mrs. Robert G.) 4444 SW Twombly, Portland, OR 97201

NATIONAL BOARD OF TRUSTEE FUNDS

- Chairman—Orpha O'Rourke Coenen (Mrs. Andrew G.) 725 N. Jefferson, Little Chute, Wis. 54140
Sarahjane Paulson Vanasse (Mrs. Horace J.) 3401 25th West, Apt. 520, Seattle, WA 98199
Louise Rosser Kemp (Mrs. J. Page) 619 E. Blacker Ave., El Paso, Tex. 79902
Elizabeth Turner Orr (Mrs. J. Gordon) 6845 S.E. 28th St., Portland, Ore. 97202
Lucile Johannessen West (Mrs. L. David) 4333 N. 70th St., Scottsdale, Ariz. 85251

Standing Committees

BUDGET AND FINANCE COMMITTEE

- Chairman—Orpha O'Rourke Coenen (Mrs. Andrew G.) 725 N. Jefferson, Little Chute, Wis. 54140
Freda Stafford Schuyler (Mrs. Peter) 5142 Normandy Ave., Memphis, Tenn. 38117
Evelyn Peters Kyle (Mrs. Stanley E.) 23 Oak Knoll Gardens Dr., Pasadena, Calif. 91106

CANADIAN PHILANTHROPIES COMMITTEE

- Chairman—Carol Childerose McGonigal (Mrs. I. C.) 57 Thatcher Dr., Winnipeg R3T 2I4, Manitoba, Canada
Ex-officio member—Grand Vice President of Philanthropies: Sarah Holmes Hunt (Mrs. Harold B.) 3529 Cody Way, Apt. #102, Sacramento, Calif. 95825

EMMA HARPER TURNER MEMORIAL FUNDS COMMITTEE

- Chairman—Ruth Williams Hansen (Mrs. Paul) 304 Sweetbriar Dr., Richmond, Va. 23233
Nina Belle Green Dame (Mrs. Wyatt E.) 1000 15th Ave., North St. Petersburg, Fla. 33705
Miss Mary Frances Pirkey, 629 Wataga Dr., Louisville, Ky. 40206
Ex-officio member—Grand Vice President of Philanthropies: Sarah Holmes Hunt (Mrs. Harold B.) 3529 Cody Way, Apt. #102, Sacramento, Calif. 95825

EXTENSION COMMITTEE

- Chairman—Mary Elizabeth Frushour Hill (Mrs. J. R.) 10 South Side Country Club, Decatur, Ill. 62521

Ida Jane Spicer Sharpe (Mrs. M. E.) 443 Seaworthy Rd., North Ft. Myers, FL 33903
 Jeannette Simpson Roberts (Mrs. Richard A.) 1674 Longwood Dr., Baton Rouge, LA 70808

ALUMNAE COMMITTEE FOR CONTINUING EDUCATION

(Write Chairman for application blank)

Chairman—Aileen Aylesworth Welgan (Mrs. William M.) 1212 3rd Ave. N., Seattle, WA 98109
 Pauline Hackett Burns (Mrs. E. M.) 2707 Oxford Rd., Madison, WI 53704
 Lindsley Farnham Siegfried (Mrs. John P.) 726 Myrtle Ave., Terrace Park, OH 45174

CONVENTION COMMITTEE

Chairman—Betty Larzelere Thorpe (Mrs. George W.) 660 Grand Concourse, Miami, FL 33138
Registration—Celeste Dorney Singleton (Mrs. J. B.) 6600 SW 79th Ave., Miami, FL 33143
 Jayne Rapp Dunker (Mrs. H. H.) 805 Paradiso Ave., Coral Gables, FL 33146
Hospitality—Mabel Bennett Griley (Mrs. Victor P.) 1674 Nocate Dr., Miami, FL 33133

PROVINCE COORDINATORS OF FRATERNITY EDUCATION

Director of Undergraduate Activities and Chairman—Nancy Blaicher Pollock (Mrs. O. Edward) 269 Northview Rd., Dayton, Ohio 45419
Alpha—Suzanne Ruggles Dates (Mrs. Donald) 62 Woodridge Rd., Wayland, Mass. 01778
Beta—Elizabeth Meng Howell (Mrs. John) 289 Ashford Ave., Tonawanda, NY 14150
Gamma—Donna Waterous Fleck (Mrs. R. D.) 9 Crestfield Rd., Wilmington, DE 19810
Delta—Diane Ahnfelt Hughes (Mrs. F. M.) 206 Ransom Rd., Winston-Salem, NC 27106
Epsilon—Ann Beiler Schneider (Mrs. J. F.) 1942 Rebecca Dr., Clearwater, Fla. 33516
Zeta—Frances Wilson Merker (Mrs. H. M.) 1044 Lakeside, Birmingham, MI 48009
Eta—Maralou Juday Crane, (Mrs. E. Clifford) 625 Marview Terrace, Cincinnati, Ohio 45231
Theta—Mary Petticrew Onken (Mrs. Warren) 7641 Woodside Dr., Indianapolis, IN 46260
Iota—Jean Pitcock Madison (Mrs. A. F., Jr.) 6149 Shady Grove E., Memphis, TN 38138
Kappa—Suzanne Straight Harris (Mrs. W. D.) 1019 42nd St. S., Birmingham, AL 35222
Lambda—Joan Palmateer Laughran (Mrs. Leo K.) 221 Cottage, Rockton, IL 61072
Mu—Eleanor Hougham Guerin (Mrs. R. J.) 905 Norwood, Melrose Park, IL 60160
Nu—Maidelle Platner Falloon (Mrs. Virgil) 2333 Calumet Ct., Lincoln, NE 68502
Xi—Barbara Bittner McCann (Mrs. John F.), 436 W. 63rd St., Kansas City, MO 64113
Omicron—Marcia Mullendore Green (Mrs. R. J.) 1311 Spruce, Duncan, OK 73533
Pi—Katie Atkinson Heck (Mrs. Wm. A.) 2602 Terrace, Midland, Tex. 79701
Rho—Marty Bass Raichle (Mrs. R. W.) 2034 S. Moline Way, Denver, CO 80232
Sigma—Miss Mary Beth Davidson, 2490 Walker Lane, Salt Lake City, Utah 84117
Tau—Madeleine Olson Mennella (Mrs. Vincent) 1400 S.W. 171st Pl., Seattle, WA 98116
Upsilon—Patricia Batchelder Melrose (Mrs. Sam), 17814 Hillside Dr., Lake Oswego, OR 97034
Phi—Adrienne H. Mitchell (Mrs. Bruce T.) 165 Redwood Dr., Hillsborough, Calif. 94010

HOLT HOUSE COMMITTEE

Chairman—Joyce Junge Ferguson (Mrs. Robert) 111 Cottage Grove Ave. S.E., Cedar Rapids, IA 52403
Treasurer—Miss Viola Cureton, 208 N. Oak Park Ave., Oak Park, IL 60302
Slides—Jan Papke Landess (Mrs. John) 2240 S.W. 11th Ave., Des Moines, IA 50315
Secretary—Anne Eckley Haynes (Mrs. J. T.) 21 Sunset Ln., Bushnell, Ill. 61422
 Shirley Reed (Mrs. James E.) 1020 E. Broadway, Monmouth, Ill. 61462

Ex-officio member—Grand Vice President of Philanthropies: Sarah Holmes Hunt (Mrs. Harold B.) 3529 Cody Way, Apt. #102, Sacramento, Calif. 95825
 Address: Holt House, 402 E. 1st, Monmouth, Ill. 61462
 Hostess: Mrs. Beulah Shinofield
 Hours: 10:00 A.M. to 12:00 noon and 2:00 P.M. to 4:00 P.M. weekdays. By appointment Sat., Sun. & holidays.

HOUSE DIRECTOR COMMITTEE

Director of Alumnae Advisory Committees and Chairman—Margaret Walker Horning (Mrs. D. O.) 620 San Fernando, Berkeley, Calif. 94707

IDEA BANK COMMITTEE

Chairman—Kay Holmes O'Jibway (Mrs. James) 6404 Nasco, Austin, TX 78757
Alpha—Jenna Dorn Oldfield (Mrs. David), 354 Canner St., Apt. 608, New Haven, CT 06511
Beta—Lujane Johnson Munson (Mrs. Philip) Box 322, Bradford, Vt. 05023
Gamma—Carolyn Pettit (Mrs. R. R.) 708 Oxford Lane, Wallingford, Pa. 19086
Delta—Elizabeth Hechtkopf Parker (Mrs. J. G., Jr.) 5186 Westerly Dr., Virginia Beach, VA 23462
Epsilon—Ruth Black Arnold (Mrs. Sidney M.) 1611 Mt. Paran Rd., N.W., Atlanta, Ga. 30305
Zeta—See chairman
Eta—Virginia Wynn Wood (Mrs. A. Wilson) 1106 Rutherford Rd., Cleveland Heights, Ohio 41118
Theta—Mary Giles Arington (Mrs. J. H.) 5509 Winston Dr., Indianapolis, Ind. 46226
Iota—Kathryn Summers Skinner (Mrs. Raymond, Jr.) 1620 Carr Ave., Memphis, Tenn. 38104
Kappa—Mrs. Deedee Mountain, 1604 Williamsburg East, Tuscaloosa, Al. 35401
Lambda—See chairman
Mu—Merilee Hunt (Mrs. A. E.) 121 W. Detweiler Dr., Peoria, IL 61614
Nu—Jeanne Wheeler Hubbard (Mrs. William) P.O. Box 442, Iowa City, Iowa 52240
Xi—Iris Miller Gamber (Mrs. Dale) 516 Sunset Dr., Salina, Kan. 67401
Omicron—Mattalou Marshal Roth (Mrs. Milo K.) Route 2, Siloam Springs, Ark. 72761
Pi—Frances Dilly Broyles (Mrs. Gordon) 901 Hilltop, Palestine, Tex. 75801
Rho—Miss Lois Wolfe, 502 Highland, Boulder, Colo. 80302
Sigma—Sayre Webster Lawrence (Mrs. Robert) 944 S. Magnolia Blvd., Tucson, Ariz. 85711
Tau—Ann Nicholson Brown (Mrs. K. R.) 3110 Comanche Dr., Mt. Vernon, WA 98273
Upsilon—Sally Sue Cellers (Mrs. Michael W.) 1221 E. 5th, McMinnville, Ore. 97128
Phi—Kathryn McDuffee Breuer (Mrs. Arthur) 3671 Park Rd., Sacramento, CA 95841

LEGISLATIVE COMMITTEE

Chairman—Lucille McCrillis Ryland (Mrs. John) 3470 E. Kentucky Ave., Denver, CO 80209
 Marilyn Allen Cazort (Mrs. M. A.) 234 Parklane, San Antonio, TX 78212
 Miss Karen Stuck, 738 Neil Ave., Columbus, OH 43215

LOAN FUND COMMITTEE

Chairman—Joann Rich Willey (Mrs. Richard D.) 6299 Fordham Way, Sacramento, CA 95831
 Mary Isabel Rienks Britzman (Mrs. Roy) 919 Olive St., Yuba City, Calif. 95991
 Janet G. Durham (Mrs. John M.), 3095 Susileen Dr., Reno, NV 89502
Ex-Officio Member—Grand Vice President of Philanthropies: Sarah Holmes Hunt (Mrs. Harold B.) 3529 Cody Way, Apt. #102 Sacramento, Calif. 95825

MUSIC COMMITTEE

Chairman—Mary Swanson Engel (Mrs. Dale) 2304 W. 104th, Leawood, Kan. 66206

NOMINATING COMMITTEE

Chairman—Madeleine Closs Lafon (Mrs. Thomas H.) 7045 Maryland, St. Louis, Mo. 63130
 Shirley Jones Mann (Mrs. Robert E.) 6 West 21st St., Hutchinson, Kan. 67501
 Pat Fiset John (Mrs. Philip) 2233 38th Pl. East, Seattle, WA 98112

RITUAL AND CEREMONIES REVISION COMMITTEE

Chairman—Maurine Stuart Dulin (Mrs. William C.) 5612 Grove St., Chevy Chase, MD 20015
Jo Hooser Sudduth (Mrs. D. F.) 3303 46th St., Lubbock, TX 79413

Miss Marcia Morrow, RR #1, Box 554, Excelsior, MN 55331

SETTLEMENT SCHOOL COMMITTEE

Arrowmont Board of Governors

Chairman—Helen Deppe Vollmar (Mrs. Joseph E., Jr.) 10B Fair Oaks, St. Louis, Mo. 63124

Co-Chairman—Miss Sarah Ruth Mullis, 190 S. Colonial Homes Circle, Atlanta, Ga. 30309

Secretary—Mary Helen Holliday (Mrs. James W.) 17 El Cerrito, San Mateo, Calif. 94402

Treasurer—Orpha O'Rourke Coenen (Mrs. Andrew) 725 N. Jefferson, Little Chute, Wis. 54140

Council Contact Member—Grand Vice President of Philanthropies: Sarah Holmes Hunt (Mrs. Harold B.) 3529 Cody Way, Apt. #102, Sacramento, Calif. 95825

Members of the Board:

Mary Jean Fowler (Mrs. James) 1415 Hamlin Valley Dr., Houston, TX 77090

Marian G. Heard, 217 Andersen Dr., Knoxville, Tenn. 37920

Miss S. Lucile Jennings, P.O. Box 506, 1413 Linville St., Kingsport, Tenn. 37662

Eleanor Bushnell Lehner (Mrs. George F. J.) 1005 Riverhills Dr., Temple Terrace, FL 33617

Helen Anderson Lewis (Mrs. Benjamin C.) Ownby Hills, Rt. 1, Box 175, Gatlinburg, TN 37738

Melinda Mahone (Mrs. Walter) 131 W. Cherokee Ave., Cartersville, GA 30120

Dr. Lura Odland, College of Home Economics, University of Tennessee, Knoxville, Tenn. 37916

Public Relations—Eleanor B. Lehner (Mrs. George F. J.) 1005 Riverhills Dr., Temple Terrace, FL 33617

Slides: actives: write your Province President
 alumnae: write your Alumnae Province President

Administrator of Arrowmont and Arrowcraft—Caroline Mills Riddle (Mrs. D. D., Jr.) Arrowmont, Box 567, Gatlinburg, Tenn. 37738

Arrowmont School of Arts and Crafts—Marian G. Heard, Director, Box 567, Gatlinburg, Tenn. 37738

Arrowcraft Shop—Box 534, Gatlinburg, Tenn. 37738

National Panhellenic Conference

NPC Chairman, 1973-75 Biennium (Alpha Delta Pi)—Mrs. Berne Jacobson, 4103 Washington Blvd. S., Seattle, Wash. 98118

NPC Secretary 1973-75 Biennium (Delta Zeta)—Mrs. Robert L. McKeeman, 5517 S. 74th East Ave., Tulsa, Okla. 74145

NPC Treasurer, 1973-75 Biennium (Phi Mu)—Mrs. W. F. Williamson, Jr., 920 N. Foster Dr., Baton Rouge, LA 70806

PI Beta Phi Delegate—Julie Pratt Mendenhall (Mrs. P. E.) 4845 East 78th St., Indianapolis, Ind. 46250

PI Beta Psi 1st Alternate—Helen Boucher Dix, 3154 Halesworth Rd., Columbus, Ohio 43221

PI Beta Phi 2nd Alternate—Sharon Smith Pierce (Mrs. Steven J.) 5534 Old Dover Blvd., Apt. 8, Ft. Wayne, IN 46815

PI Beta Phi 3rd Alternate—Elizabeth Turner Orr (Mrs. J. Gordon) 6845 S.E. 28th, Portland, Ore. 97202

The Roll of Chapters

The following items are given in sequence: Name of chapter; date of its establishment; name of the college or university; chapter address; president of the chapter; chairman of the Alumnae Advisory Committee with her address.

ALPHA PROVINCE

President—Joyce Teir Hosford (Mrs. C. S.) 15 Cosby Ave., Amherst, MA 01002

Connecticut Alpha (1943) University of Connecticut; Pi Beta Phi, No. 1461, Storrs Rd., Storrs, Conn. 06268; Anita Joss; Sheila Pearson Luddy (Mrs. Wm.) 247 Hampton Ct., Newington, CT 06111

Maine Alpha (1920) University of Maine; Somerset Hall, Orono, Maine 04473; Kathleen Keaney; Dorothy Menzies Bostwick (Mrs. D.) 391 Spearin Dr., Orono, Maine 04473

Massachusetts Alpha (1896) Boston University; 160 Bay State Rd., Box 307, Boston, Mass. 02215; Amy Bernstein; Mrs. A. Richard Christleib, 20 River Glen Rd., Wellesley, Mass. 02181

Nova Scotia Alpha (1934) Dalhousie University, 6449 Young St., Halifax, N.S., Can.; Cheri Kennedy; Joanne Dowell Pronych (Mrs. P. M.) 879 Bridges St., Halifax, N.S., Canada B3H2Z6

BETA PROVINCE

President—Mary Parker Wurster (Mrs. John) Spruce Manor Apts., RFD #1, Box 7-A2, Valatie, NY 12184

New York Alpha (1896) Syracuse University; 210 Walnut Place, Syracuse, N.Y. 13210; Chris Clark; Mrs. Donald Pair, 109 Cedar Heights Rd., Jamesville, N.Y. 13078

New York Gamma (1914) St. Lawrence University; 21 Romoda Dr., Canton, N.Y. 13617; Lois Brownell

New York Delta (1919) Cornell University; 330 Triphammer Rd., Ithaca, N.Y. 14850; Nancy L. Hargrave; Mrs. David Kidd, 1610 Ellis Hollow Rd., Ithaca, N.Y. 14850

Vermont Beta (1898) University of Vermont; 369 S. Prospect St., Burlington, Vt. 05401; Betsy Delaney; Catherine Hentz Kuschel (Mrs. Wm.) P.O. Box 235 Underhill, Vt. 05489

GAMMA PROVINCE

President—Elizabeth Black Lenderman (Mrs. E. H., Jr.) 51 Steeplechase Rd., Devon, Pa. 19333

Maryland Beta (1944) University of Maryland; 12 Fraternity Row, College Park, Md. 20742; Margaret Randolph; Constance Freyer Reese (Mrs. R. B.) 4721 Sedgewick St., N.W., Washington, D.C. 20016

Pennsylvania Beta (1895) Bucknell University; Box C-2949, Bucknell University, Lewisburg, Pa. 17837; Mary Jane Weldon; Mrs. Thomas M. Miles, R.D. 1, Lewisburg, Pa. 17837

Pennsylvania Gamma (1903) Dickinson College; Box 1661 Dickinson College, Carlisle, Pa. 17013; Wendy Brose; Joan Stohr Stehley (Mrs. George), 1111 Stratford Dr., Carlisle, Pa. 17013

Pennsylvania Epsilon (1953) Pennsylvania State University, 5 Hiester Hall, University Park, Pa. 16802; Mary Gitschier; Miriam S. Wellington (Mrs. A. M.), 312 S. Buckhout St., State College, Pa. 16801

DELTA PROVINCE

President—Donna Smith Chase (Mrs. J. K.) 1117 Seventh St., Moundsville, W.V. 26041

North Carolina Alpha (1923) University of North Carolina; 109 Hillsborough St., Chapel Hill, N.C. 27514; Priscilla Burt; Susan Colwell Link (Mrs. R. C.) 603 Laurel Hill Rd., Chapel Hill, N.C. 27514

North Carolina Beta (1935) Duke University; Box 7096 Duke University, Durham, NC 27707; Jan Hayhurst; Susan Persons Robell (Mrs. Paul A.), 3511 Courtland Pl., Durham, N.C. 27707

Virginia Gamma (1925) College of William and Mary; Pi Beta Phi House, Richmond Rd., Williamsburg, Va. 23185; Leanne Dorman; Mary E. Smith Sadler (Mrs. W. S.) 108 Gilley Dr., Williamsburg, Va. 23185

Virginia Delta (1965) Old Dominion University; 1523 W. 49th St., Norfolk, Va. 23508; Beverly Spencer; Miss Jahn P. Thomas, 545 Warren Cres. Apt. 6, Norfolk, Va. 23507

West Virginia Alpha (1918) West Virginia University; 1493 University Ave., Morgantown, W.Va. 26505; Jane John-

son; Sally Braun Rowe (Mrs. Richard), 305 Kingswood St., Morgantown, W. Va. 26505
West Virginia Gamma (1968) Bethany College; P.O. Box 509, Bethany College, Bethany, W. Va. 26032; Leslie Burton; Miss Janet M. Ciripompa, #1 Seibert St., Wheeling, W. Va. 26003

EPSILON PROVINCE

President—Doris Brown Fawcett (Mrs. W. E.) 2216 El De Oro Dr., Clearwater, FL 33516

Florida Alpha (1913) Stetson University; Box 1237, Stetson University, DeLand, Fla. 32720; Beth Daniels; Judy Jurkovic McCallum (Mrs. John S.) 1600 E. Minnesota, DeLand, Fla. 32303

Florida Beta (1921) Florida State University; 519 W. Jefferson, Tallahassee, Fla. 32301; Susan L. Rowell; Sue Mullis Lewis (Mrs. H. D.) 1001 Governor's Dr., Tallahassee, Fla. 32301

Florida Delta (1969) University of Florida, P.O. Box 12317 University Station, Gainesville, Fla. 32601; Marie Lynne Williams; Bonnie Elledge Baxter (Mrs. J. F.) 1917 N.W. 12th Rd., Gainesville, FL 32605

Georgia Alpha (1939) University of Georgia; 886 S. Mill-edge Ave., Athens, Ga. 30601; Laura Harwood; Miss Sarah Ruth Mullis, 190 S. Colonial Homes Cir., Atlanta, Ga. 30309

South Carolina Alpha (1931) University of South Carolina; Box U85124, University of South Carolina, Columbia, S.C. 29208; Barbara Ware; Jo Seideman Foster (Mrs. M. C.) 4-A Senate Plaza, Columbia, S.C. 29201

ZETA PROVINCE

President—Margaret Strum Acheson (Mrs. Howard A., Jr.) 1273 N. Glengarry Rd., Birmingham, Mich. 48010

Michigan Alpha (1887) Hillsdale College; 304 Hillsdale St., Hillsdale, Mich. 49242; Diane Stout; Mrs. Jerome Fallon, 133 Oak St., Hillsdale, Mich. 49242

Michigan Beta (1888) University of Michigan; 836 Tappan St., Ann Arbor, Mich. 48104; Christena Henson; Sandra DeWar Bostwick (Mrs. S. H.), 3245 Park Ridge Dr., Ann Arbor, Mich. 48103

Michigan Gamma (1945) Michigan State University; 343 N. Harrison, East Lansing, Mich. 48823; Elizabeth Strobl; Gayle Dunn (Mrs. James) 1127 Forwood Dr., E. Lansing, MI 48823

Michigan Delta (1959) Albion College; 1107 E. Cass St., Albion, Mich. 49224; Pam Martin; Mrs. Ernest Fieske, Jr., 827 Irwin Ave., Albion, Mich. 49224

Ontario Alpha (1908) University of Toronto; 220 Beverley St., Toronto 2B, Ontario, Can.; Patricia Sutherland; Monica Mitchell (Mrs. R. E.) 791 Spading Rd., Toronto 10, Ont., Can.

Ontario Beta (1934) University of Western Ontario; 293 Central Ave., London 14, Ontario, Can.; Sue Lamont; Sheila Evans Thomas (Mrs. Dack); 508 Oak Park Dr., London N6H, 3N7 Ont., Can.

ETA PROVINCE

President—Barbara Oliver Tootle (Mrs. James R.) 5099 Kingshill Dr., Columbus, Ohio 43229

Ohio Alpha (1889) Ohio University; 6 S. College St., Athens, Ohio 45701; Susan Richards; Phyllis Schneider Lawrence (Mrs. R. A.) 29 Beechwood Estates, Athens, Ohio 45701

Ohio Beta (1894) Ohio State University; 1845 Indianola Ave., Columbus, Ohio 43201; Kathy Mason; Carol Severs Crockett (Mrs. Ned), 1348 Langston Rd., Columbus, Ohio 43220

Ohio Delta (1925) Ohio Wesleyan University; 96 Elizabeth St., Delaware, Ohio 43015; Susan Caronia; Beth Caldwell (Mrs. Robert) 105 Montrose, Delaware, Ohio 43015

Ohio Epsilon (1945) University of Toledo; 1346 Crestwood, Toledo, OH 43612; Nancy Elliott; Sharon Jones Lange (Mrs. James) 7001 Apple Creek, Sylvania, Ohio 43560

Ohio Zeta (1945) Miami University; MacCracken Hall, Miami University, Oxford, Ohio 45056; Susan Relick; Ellen Buerk, MD. (Mrs. Gerald), 324 E. Vine, Oxford, Ohio 45056

Ohio Eta (1954) Denison University; 425 W. College St., Granville, Ohio 43023; Carolyn Low; Cynthia Lister Krause (Mrs. W. E.), 225 S. Prospect, Granville, Ohio 43023

THETA PROVINCE

President—Mary Ann Fisher Olinger (Mrs. Oren) 1925 Woodmont, Muncie, IN 47304

Indiana Alpha (1888) Franklin College; Elsey Hall, Box 106, Franklin, Ind. 46131; Betty Dehoney; Jo Pruitt Mazingo (Mrs. Byron) 1140 North Dr., Franklin, Ind. 46131

Indiana Beta (1893) Indiana University; 928 E. Third St., Bloomington, Ind. 47401; Barbara Heine; Pam Drossler Schlick (Mrs. James) 1838 Eller Rd., R.R. #14, Bloomington, Ind. 47401

Indiana Gamma (1897) Butler University; 831 W. Hampton Dr., Indianapolis, Ind. 46208; Debra Cowart; Betty Blades Lofton (Mrs. Thomas) 9060 Pickwick Dr., Indianapolis, Ind. 46260

Indiana Delta (1921) Purdue University; 1012 State St., W. Lafayette, Ind. 47906; Barb Suci; Karin Hellman Muncie (Mrs. John) 2014 E. 430 South, Lafayette, IN 47905

Indiana Epsilon (1942) DePauw University; 303 S. Locust, Greencastle, Ind. 46135; Joan Yerges; Nancy Cox Fontaine (Mrs. L.) 639 E. Seminary, Greencastle, Ind. 46135

Indiana Zeta (1952) Ball State University; Rogers Hall, Muncie, Ind. 47306; Michelle Thames; Linda Bender Rent (Mrs. J. A.) 2317 Royal Oak Dr., Muncie, Ind. 47304

Indiana Eta—University of Indiana—Purdue, Fort Wayne; 1848 California St., Ft. Wayne, IN 46808; Ann Goodnight; Sydney Kampschroeder (Mrs. Vaun) 5211 Vance Ave., Ft. Wayne, IN 46805

IOTA PROVINCE

President—Marilyn Skaggs Adams (Mrs. Lawrence H., Jr.) 1756 York, Memphis, Tenn. 38104

Kentucky Alpha (1925) University of Louisville; 2030 Confederate Pl., Louisville, Ky. 40208; Leslie Long; Suzanne Mathis Mathewson (Mrs. David) 408 Taurus Pl., Louisville, Ky. 40243

Kentucky Beta (1962) University of Kentucky; 409 Columbia, Lexington, Ky. 40508; Sue Kavanaugh; Rebecca Riley Stoeckinger (Mrs. T.), 320 Leewood Dr., Lexington, Ky. 40502

Tennessee Alpha (1923) University of Tennessee at Chattanooga; 846 Oak St., Chattanooga, Tenn. 37403; Susie Pospisil; Janice Rothe McGuire (Mrs. Tom) 510A Thomas Rd., Fort Oglethorpe, Ga. 30741

Tennessee Beta (1940) Vanderbilt University; 118 24th Ave. So., Nashville, Tenn. 37212; Sue Sadler; Bettye Thackston Westermann (Mrs. W. S.), 1400 Burton Valley Rd., Nashville, Tenn. 37215

Tennessee Gamma (1948) University of Tennessee; 1531 Cumberland Ave., Knoxville, Tenn. 37916; Barbara Prall; Jane Qualls McGuire (Mrs. J. N.) 7116 Stone Mill Rd., Knoxville, TN 37919

Tennessee Delta (1962) Memphis State University; Box 81365, Memphis State University, Memphis, Tenn. 38152. Donna Katherine Leone; Mrs. Jane B. Alpha, 1530 Colonial Rd., Memphis, Tenn. 38117

KAPPA PROVINCE

President—Annette Mitchell Mills (Mrs. Jack), 2128 Vestridge Dr., Birmingham, Ala. 35216

Alabama Alpha (1927) Birmingham-Southern College; Box 59A, Birmingham-Southern College, Birmingham, Ala. 35204; Kay Williams; Suzanne Straight Harris (Mrs. W. D.), 1019-42nd St. So., Birmingham, Ala. 35222

Alabama Beta (1949) University of Alabama; Box 1259, University, Ala. 35486; Lane Smith; Elsie Lawrence Gribbin (Mrs. R. E., Jr.) Route 2, Box 328-H, Northport, AL 35476

Alabama Gamma (1957) Auburn University; Dorm 7, Auburn University, Auburn, Ala. 36830; Carol Johnson; Carole Conniff Yeaman (Mrs. J. O.), 3767 Pine Cove, Montgomery, AL 36111

Mississippi Alpha (1961) University of Southern Mississippi; Box 376 Southern Station, Hattiesburg, Miss. 39401; Lina Allen; Marilyn Myers Ammons (Mrs. J. B.), Rt. 7, Box 462, Hattiesburg, Miss. 39401

Mississippi Beta (1962) University of Mississippi; Box 2848, University, Miss. 38677; Ann Huckstep; Mrs. Edward L. Winn, Orleans Oaks, Apt. 39, College Hill Rd., Oxford, Miss. 38655

LAMBDA PROVINCE

President—Mary Taggart Timmcke (Mrs. M. E.), 931 Church St., Beloit, Wis. 53511

Manitoba Alpha (1929) University of Manitoba, 173 Harris Blvd., Winnipeg R3J3P4 Manitoba, Can.; Jocelyn Heeney; Susie Pugh Raeside (Mrs. B. M.), 437 Cambridge St., R3M3E9 Winnipeg, Manitoba, Can.

Minnesota Alpha (1890) University of Minnesota; 1109 SE 5th St., Minneapolis, Minn. 55414; Colleen McCoy; Martha Murphy Trimmer (Mrs. D. L.) 6212 Braeburn Cir., Edina, Minn. 55435

North Dakota Alpha (1921) University of North Dakota; 409 Cambridge, Grand Forks, N.D. 58201; Marsha Maus; Mrs. Pat Boyum, 323 Stanford Rd., Grand Forks, N.D. 58201

Wisconsin Gamma (1940) Lawrence University; Coleman Hall, 307 E. Lawrence St., Appleton, Wis. 54911; Barbara Bill; Lois Tomaso Boldt (Mrs. J.) 1118 E. Grant St., Appleton, Wis. 54911

MU PROVINCE

President—Ruth Belsterling Miller (Mrs. Don W.) 512 Prospect Lane, Peoria Heights, Ill. 61614

Illinois Alpha (1867) Monmouth College; Monmouth College, Monmouth, Ill. 61462; Tricia Winkler; Alice McDougall Jensen (Mrs. Russell M.), 1515 E. Broadway, Monmouth, Ill. 61462

Illinois Beta-Delta (1930) (Beta: 1872) (Delta: 1884) Knox College; Knox College, Galesburg, Ill. 61401; Frances Ott; Mary Mangieri Burgland (Mrs. G. G.), 1395 N. Kellogg St., Galesburg, Ill. 61401

Illinois Epsilon (1894) Northwestern University; 636 Emerson St., Evanston, Ill. 60201; Elizabeth Heller; Miss Marcia Crawford, 735 Wagner Rd., Glenview, IL 60025

Illinois Zeta (1895) University of Illinois; 1005 S. Wright, Champaign, Ill. 61820; Nancy R. Crawford; Mrs. W. C. Dalenbach, 712 W. University, Champaign, Ill. 61820

Illinois Eta (1912) Millikin University; 235 N. Fairview, Decatur, Ill. 62522; Sue White; Mary K. Miller Farrington (Mrs. Robert) 2215 W. Forest, Decatur, IL 62522

Illinois Theta (1947) Bradley University; 1004 N. Institute, Peoria, Ill. 61606; Jane McCahill; Joan Peddicord Hyde (Mrs. R. A.) 5107 N. Prospect Rd., Peoria, Ill. 61614

Illinois Iota (1974) 404 E. Vernon E #4, Normal, Ill. 61761; Pamela Bazos; Mary Ann Lauder (Mrs. Fred), 30 Country Club, Bloomington, Ill. 61701

NU PROVINCE

President—Dorothy Nelsen Hunter (Mrs. James H.), 2016 S. 91st St., Omaha, Neb. 68124

Iowa Alpha (1868) Iowa Wesleyan University; S-T Hall, Mt. Pleasant, Iowa 52641; Debra Adair; Karol Stutzman, R. #1, Box 214, Mt. Pleasant, Iowa 52641

Iowa Beta (1874) Simpson College; 406 N. Buxton, Indianola, Iowa 50125; Jane Johnson; Shirley Day Bunch (Mrs. R. H.), 210 W. Lincoln, Indianola, Iowa 50125

Iowa Gamma (1877) Iowa State University; 208 Ash Ave., Ames, Iowa 50010; Suzanne Dittmer; Mrs. J. S. Highberger, 303 Crane Ave., Ames, Iowa 50010

Iowa Zeta (1882) University of Iowa; 815 E. Washington, Iowa City, Iowa 52240; Jule Gerlich; Winifred Files Scott (Mrs. W. E.) 1814 Kathlin Dr., Iowa City, Iowa 52240

Nebraska Beta (1895) University of Nebraska; 426 N. 16th, Lincoln, Neb. 68508; Carol Amidon; Nancy Neubauer Harding (Mrs. W. A.) 3450 Woodbine, Lincoln, Neb. 68506

South Dakota Alpha (1927) University of South Dakota, 118 N. Plum, Vermillion, S.D. 57069; Susan Swiden; Ann Kincaid Ward (Mrs. S. R.) 623 E. Main, Vermillion, S.D. 57069

XI PROVINCE

President—Patricia Johnson Schwensen (Mrs. M. H.) R.R. 4, Clay Center, Kan. 67432

Kansas Alpha (1873) University of Kansas; 1612 W. 15th, Lawrence, Kan. 66044; Brenda Hanks; Linda Midyette Campbell (Mrs. R. W.) 513 Lawrence, Lawrence, Kan. 66044

Kansas Beta (1915) Kansas State University; 1819 Todd Rd., Manhattan, Kan. 66502; Jancy Campbell; Eunice House Pickett (Mrs. H.) 1111 Drake Dr., Manhattan, Kan. 66502

Missouri Alpha (1899) University of Missouri; 511 E. Rollins, Columbia, Mo. 65201; Emily Agee; Miss Virginia Wanless, 502 Manor Dr., Columbus, Mo. 65201

Missouri Beta (1907) Washington University; Box 42, Washington University, St. Louis, Mo. 63130; Susan Sanders; June Harlow Harter (Mrs. A. H., Jr.) 454 Steeplechase Ln., St. Louis, Mo. 63131

Missouri Gamma (1914) Drury College; Drury College, Springfield, Mo. 65802; Shireen Mahvi; Eula Mae Curtis (Mrs. E. C.) 1314 E. Walnut, Springfield, Mo. 65802

OMICRON PROVINCE

President—Mary Lou Schmausser Wootten (Mrs. J. Robert) 1503 Guilford Lane, Oklahoma City, Okla. 73120

Arkansas Alpha (1909) University of Arkansas; 502 W. Maple, Fayetteville, Ark. 72701; Jana Riley; Andrea Anthony Romine (Mrs. J.), 2372 Oakwood Dr., Fayetteville, Ark. 72701

Arkansas Beta (1963) Little Rock University, 3117 So. Taylor, Little Rock, Ark. 72209; Rebecca Green; Jeri Haynie Fowler (Mrs. D. J.), 2305 Grist Mill, Little Rock, Ark. 72205

Oklahoma Alpha (1910) University of Oklahoma; 1701 S. Elm, Norman, Okla. 73069; Barbara Beams; Sue Trower Fentriss (Mrs. M. K.) 1710 Smokey Oak Court, Norman, Okla. 73069

Oklahoma Beta (1919) Oklahoma State University; 324 Cleveland, Stillwater, Okla. 74074; Linda Kay Evans; Jo Anne Hart Bernhardt (Mrs. Bill, Jr.) 620 S. Duncan, P.O. Box 487, Stillwater, Okla. 74074

PI PROVINCE

President—Deanie Fulton Kepler (Mrs. T. L.) 6121 Azalea, Dallas, Tex. 75230

Louisiana Alpha (1891) Newcomb College; 7014 Zimple St., New Orleans, La. 70118; Jody Sartor; Laura Worley Godfrey (Mrs. James), 1321 Pine, New Orleans, La. 70118

Louisiana Beta (1936) Louisiana State University; P. O. Box 17560-A, L.S.U., Baton Rouge, La. 70803; Cyndi Burris; Harriet Moltz Cole (Mrs. J. W.) 125 Kenwood Ave., Baton Rouge, La. 70806

Texas Alpha (1902) University of Texas; 2300 San Antonio, Austin, Tex. 78705; Jane Anderson; Mary Margaret Holsteen (Mrs. Tom) 300 River Rd., Austin, Tex. 78703

Texas Beta (1916) Southern Methodist University; 3101 Daniels, Dallas, Tex. 75205; Dianne DeWitt; Dallas Rupe Denard (Mrs. R. E.), 4320 Belclaire Ave., Dallas, Tex. 75205

Texas Gamma (1953) Texas Tech. University; Box 4324, Texas Tech. University, Lubbock, Tex. 79406; Peggy Hill; Jo Coate Mann (Mrs. Raymond) 3310 56th, Lubbock, Tex. 79413

Texas Delta (1956) Texas Christian University; Box 29704, T.C.U., Fort Worth, Tex. 76129; Deb Hall; Nancy Laffland Brackett (Mrs. A. W.) 4213 Blackhaw Ave., Fort Worth, Tex. 76109

RHO PROVINCE

President—Esther Barrager Douglass (Mrs. Harl) 725 7th St., Boulder, Colo. 80302

Colorado Alpha (1884) University of Colorado; 890 Eleventh St., Boulder, Colo. 80301; Barbara Jane Larsen; Mrs. W. R. Smythe, 3275 Dover Dr., Boulder, Colo. 80303

Colorado Beta (1885) University of Denver; 2203 S. Josephine, Denver, Colo. 80210; Tracey Baumann; Mrs. William Bayne, 30 Surrey Rd., Castle Rock, CO 80104

Colorado Gamma (1954) Colorado State University; 625 W. Lake, Fort Collins, Colo. 80521; Jennifer Jones; Mrs. Don Thompson, 2222 Mathews, Fort Collins, Colo. 80521

Montana Alpha (1921) Montana State University; 1304 S. Fifth, Bozeman, Mont. 59715; Jeanne Moe; Mrs. Marjorie Davis Johnson, 412 N 17th Ave., Bozeman, Mont. 59715

Wyoming Alpha (1910) University of Wyoming; Fraternity Park, Laramie, Wyo. 82070; Bobette Brown; Rosemary Eckel Skinner (Mrs. C. R.) 2135 Thornburgh Dr., Laramie, Wyo. 82070

SIGMA PROVINCE

President—Barbara Hyde Kerl (Mrs. Tom) 1305 Kirby, N.E., Albuquerque, N.M. 87112

Arizona Alpha (1917) University of Arizona; 1035 N. Mountain Ave., Tucson, Ariz. 85719; Chris Power; Ann C. Jouvenat Webster (Mrs. T. C.) 6951 E. Hayne Pl., Tucson, Ariz. 85710

Arizona Beta (1965) Arizona State University; A.S.U., Palo Verde, Main Temple, Ariz. 85281; Paula Dyer; Margaret Gill Stiles (Mrs. Dick) 8040 East Hubbell, Scottsdale, Ariz. 85257

New Mexico Alpha (1946) University of New Mexico; 1701 Mesa Vista Rd., N.E., Albuquerque, N.M. 87106; Denise Volk; Barbara Robertson Schwyzer (Mrs. A. T.) 621 Figueroa, N.E., Albuquerque, NM 87123

New Mexico Beta (1972) New Mexico State University; Box 3134, Las Cruces, N.M. 88003; Nancy Wilde, Roberta Hayes Gibson (Mrs. R. C.) 2205 Desert Dr., Las Cruces, N.M. 88001

Utah Alpha (1929) University of Utah; 1443 East 1st South, Salt Lake City, Utah 84103; Jane Stratton; Virginia Clowes Woods (Mrs. W. B.), 2290 S. 2200 East, Salt Lake City, Utah 84109

TAU PROVINCE

President—Shirley Butler Frost (Mrs. Jack W.) 2659 Belvedere Ave. S.W., Seattle, Wash. 98126.

Alberta Alpha (1931) University of Alberta; 11012-85th Ave., Edmonton 63, Alberta, Can.; Cindy Warring; Carol Walker Flint (Mrs. R. A.) 5212-102 Ave., Edmonton, Alberta, Can. T54-4G5

Idaho Alpha (1923) University of Idaho; 507 Idaho St., Moscow, Idaho 83843; Jan Hoffbuhr; Veralee Jones (Mrs. Loring), 1546 Borah, Moscow, Idaho 83843

Washington Alpha (1907) University of Washington; 4548 17th Ave. N.E., Seattle, Wash. 98105; Sheri Fletcher; Judy Smythe Sutherland (Mrs. S. L.), 2643-38th W., Seattle, Wash. 98199

Washington Beta (1912) Washington State University; N.E. 825 Linden, Pullman, Wash. 99163; Sue Warner; Marilyn Aliverti West (Mrs. H. L.) N.W. 1235 Clifford, Pullman, Wash. 99163

Washington Gamma (1948) University of Puget Sound; Seward Hall, University of Puget Sound, Tacoma, Wash. 98416; Merrilee Donnell; Mrs. John Holroyd, 7229 Custer Rd. W., Tacoma, Wash. 98467

UPSILON PROVINCE

President—Janet Rutherford Gray (Mrs. James R.) 543 West Hills Way N.W., Salem, Ore. 97304

Nevada Alpha (1915) University of Nevada; 869 N. Sierra, Reno, Nev. 89502; Jackie Allard; Kay Sorenson Blakely (Mrs. Michael), 955 Maplewood Dr., Reno, Nev. 89502

Oregon Alpha (1915) University of Oregon; 1518 Kincaid, Eugene, Ore. 97403; Carolyn Kunze; Martha Thorsland Baker (Mrs. H. C.) 430 Westbrooke Way, Eugene, Ore. 97405

Oregon Beta (1917) Oregon State University; 2685 NW. Taylor, Corvallis, Ore. 97331; Nancy Pray; Elizabeth Busch White (Mrs. H. R.) 1120 N.W. 16th St., Corvallis, Ore. 97330

Oregon Gamma (1944) Willamette University; 844 Mill St. S.E., Salem. 97301; Melissa Veroske; Nan West Dewey (Mrs. G. W.) 1893 Lexington Circle, S.E., Salem, Ore. 97302

Oregon Delta (1960) Portland State University; 1962 S.W. 5th, Portland, Ore. 97201; Cynthia Beck; Frances Bruning Murney (Mrs. K. H.) 3424 S.E. Harold Ct., Portland, Ore. 97202

PHI PROVINCE

President—Ernestine Garcia Ohlson (Mrs. Robert D.) 1925 Parkside Ave., Hillsborough, Calif. 94010

California Beta (1900) University of California (Berkeley); 2325 Piedmont Ave., Berkeley, Calif. 94704; Sherric Ottenbreit; Bonnie Dreeves Stehr (Mrs. James) 430 Pala Ave., Piedmont, Calif. 94611

California Gamma (1917) University of Southern California; 667 W. 28th St., Los Angeles, Calif. 90007; Mary Beth Jennison; Mrs. David Spence, 1040 Vista Del Valle, La Canada, CA 91011

California Delta (1927) University of California at Los Angeles; 700 Hilgard Ave., Los Angeles, Calif. 90024; Janice Hartley, Virginia Bingham (Mrs. Wade) 2723 Carmar, Los Angeles, Calif. 90046

California Epsilon (1949) San Diego State College; 5080 College Pl., San Diego, Calif. 92115; Nancy Best; Ellen Steddom Freaner (Mrs. C. W.) 711 Dennis Ave., Chula Vista, Calif. 92010

California Zeta (1950) University of California at Santa Barbara; 763 Camino Pescadero, Goleta, Calif. 93017; Wendy Phillippay; Hazel Milovich Richardson (Mrs. L. J.) 880 Riven Rock Rd., Montecito, Calif. 93108

California Eta (1974) University of California at Irvine; 319 Collins, Balboa Island, CA 92662; Amy Nelson; Patricia Jones Jenness (Mrs. R. E.) 1800 Commodore Rd., Newport Beach, CA 92660

ALUMNÆ DEPARTMENT DIRECTORY

ALUMNÆ OFFICERS

Grand Vice President of Alumnae—Evelyn Peters Kyle (Mrs. Stanley E.), 23 Oak Knoll Cardens Dr., Pasadena, CA 91106
Grand Vice President of Philanthropies—Sarah Holmes Hunt (Mrs. Harold B.), 3529 Cody Way, #102, Sacramento, CA 95824
Director of Alumnae Programs—Harriet Haycock Brown (Mrs. J. Lloyd), 1701 Golfview Dr., Urbana, IL 61801

Secretary of the Alumnae Department—Marjorie Deetz Early (Mrs. Gordon W.), 2203 Benderwirt Ave., Rockford, IL 61103

Alumnae Club Editor—Evelyn Long Fay (Mrs. Kevin) 1006 San Roque Rd., Santa Barbara, CA 93105

Order of the Golden Arrow—Address correspondence to Central Office, 7730 Carondelet, Suite 333, St. Louis, MO 63105

The Roll of Alumnae Clubs

ALPHA PROVINCE

Alumnae Province President—Mary Jean McIntyre White (Mrs. Linwood) 106 Forest Ave., Orono, ME 04473
Berkshire County, MA—Marjorie Ceder (Mrs. James H.) 5 Beecher Lane, Lenox, MA 01240
Eastern Maine—Anita Sargent Leonard (Mrs. Ralph) Sargent Dr., Old Town, ME 04468
Greater Boston, MA—Miss Katy MacKay, 1530 Beacon St. #802, Brookline, MA 02146
Halifax, Nova Scotia, Canada
Hartford, CT—Miss Roberta Boyd, 100 Cold Spring Rd., Apt. 503, Rocky Hill, CT 06067
Manchester Area, CT—Laurie Yingling Soleau (Mrs. R. H.) 6 Whitewood Dr., Enfield, CT 06082
New Haven, CT—Julie Hawkes Heninger (Mrs. George R.) 55 Spring Garden St., Hamden, CT 06517
Greater Portland, ME—Minerva French Anderson (Mrs. R. W.) Box 2345, South Portland, ME 04106
Southern Fairfield County, CT—Nancy Burden Tapley (Mrs. David) 11 Outlook Dr., Darien, CT 06820
West Suburban Boston, MA—Dorothy Moore Keith (Mrs. G. A.) 15 Old Orchard Rd., Sherborn, MA 01770

BETA PROVINCE

Alumnae Province President—Virginia Geister Hardgrove (Mrs. Arden E.) RD #4, Colonial Dr., Katonah, NY 10536
Albany, NY—Alison Vail Craig (Mrs. Bruce) 78 Cambridge Dr., Colonial Acres, Glenmont, NY 12077
Buffalo, NY—Joy Miller Summers (Mrs. Ernest) 55 Brampton Rd., Williamsville, NY 14221
Long Island-North Shore, NY—Jane McMicken Whitney (Mrs. R. L.) 199 Kensett Rd., Manhasset, NY 11030
New York City, NY—Marcia Johnson Pavlica (Mrs. R.) 3231 Waterbury Ave., Bronx, NY 10465
Rochester, NY—Sally Schaefer Schroeder (Mrs. R.) 63 Brougham Dr., Penfield, NY 14526
Rockland County, NY—Sylvia Ryan Miller (Mrs. George) 98 Foxwood Rd., West Nyack, NY 10994
Schenectady, NY—Betsy Young Wright (Mrs. Jack) 1229 Godfrey Lane, Schenectady, NY 12309
Syracuse, NY—Linda Jenkins Cook (Mrs. L.) 1111 Lancaster, Syracuse, NY 13210
Westchester County, NY—Rosemary Welden Whiteley (Mrs. Robert) 5 Deerfield Lane South, Pleasantville, NY 10570

GAMMA PROVINCE

Alumnae Province President—Emily Robinson Kunde (Mrs. Marvin A.) 350 Newburn Dr., Pittsburgh, PA 15216
Baltimore, MD—Patricia Noonan Lowell (Mrs. George A.) 5300 Purlington Way, B, Baltimore, MD 21212
Central Pennsylvania—Sue Barney Mathias (Mrs. John H.) 201 N. 4th St., Lewisburg, PA 17837
Harrisburg-Carlisle, PA—Angela Hull Jacobs (Mrs. Charles) 352 Willow Ave., Camp Hill, PA 17011
Jersey Shore—Virginia Rose Hagee (Mrs. F. P.) 1 Rumson Rd., Rumson, NJ 07760
Maryland-D.C. Suburban—Marianne Reid Wild—Anne Whitman Cissel (Mrs. Charles H.) 215 Watts Branch Pkwy., Rockville, MD 20850
Northern New Jersey—Yvonne Jividen Eisnaugle (Mrs. Jack) 5 Tulip Lane, Short Hills, NJ 07078

Northern Virginia—Margaret Connolly Leeper (Mrs. J. H.) 6213 Nethercombe Court, McLean, VA 22101
Philadelphia-Delco, PA—Susan Hansell Shapley (Mrs. R. E.) RD #2, Box 323, Phoenixville, PA 19460
Philadelphia-Main Line, PA—Clare Weitzel Derr (Mrs. Robert, Jr.) 1633 Waverly, Gladwyne, PA 19035
Pittsburgh-South Hills, PA—Suzanne Markey Hornbaker (Mrs. R. W.) 260 Connecting Rd., Pittsburgh, PA 15228
Ridgewood, NJ—Phyllis Shade Mayer (Mrs. F. R.) 26 Garret Place, Glen Rock, NJ 07452
Southern Prince George's County, MD—Betty N. Spellman (Mrs. R. F.) 11205 Lochton St., Upper Marlboro, MD 20870
State College, PA—Joan Kulka (Mrs. John) 1416 Linn St., State College, PA 16801
Washington, DC—Dorothy Fuller Mathews (Mrs. P. H.) 5425 Moorland Lane, Bethesda, MD 20014
Wilmington, DE—Katherine Ten Eyck Marshall (Mrs. W. C.) 132 Dickinson Lane, Wilmington, DE 19807

DELTA PROVINCE

Alumnae Province President—Phyllis Foster Parker (Mrs. J. B.) 24 Stoneridge Circle, Durham, NC 27705
Chapel Hill, NC—Susan Rose Saunders (Mrs. J. M.) 326 West University Dr., Chapel Hill, NC 27514
Charleston, WV—Therese Smith Cox (Mrs. Michael) 600 Churchill Dr., Charleston, WV 25314
Charlotte, NC—Jane Little (Mrs. C. E.) 1144 Coddington Pl., Charlotte, NC 28211
Charlottesville, VA—Carol Neeman (Mrs. R. J.) 1719 Concord Dr., Charlottesville, VA 22901
Clarksburg, WV—Helen Louise Frazier (Mrs. James) Lake Floyd, Bristol, WV 26332
Hampton Roads, VA—Jimmie Parrott Espich (Mrs. W. A.) 16 Langhorne Rd., Newport News, VA 23606
Morgantown, WV—Sally Rowe (Mrs. Richard) Imperial Woods, Morgantown, WV 26505
Norfolk, VA—Rivers Shaw Schweitzer (Mrs. Mark H.) 6353 Taylor Dr., Norfolk, VA 23502
Raleigh, NC—Linda Kelly Lewis (Mrs. D. M.) 320 W. Drewry Lane, Raleigh, NC 27609
Richmond, VA—May L. Keller—Micki Leef Stout (Mrs. W. W.) 904 Orchard Rd., Richmond, VA 23226
Wheeling-Ohio Valley, WV—Jeanne Roth Bishop (Mrs. Eugene P.) 48 Pleasant Dr., Wheeling, WV 26003
Winston-Salem, NC—Connie Cook Emken (Mrs. Robert A.) 681 Lichfield Rd., Winston-Salem, NC 27104

EPSILON PROVINCE

Alumnae Province President—Mary Anne Watson Emens (Mrs. J. W.) Route 3, Box 220, Chapin, SC 29036
Atlanta, GA—Nancy Ferguson Mueller (Mrs. R. K.) 5765 Chamblee-Dunwoody, Dunwoody, GA 30338
Brevard County, FL—Janice Shipp Wilkerson (Mrs. C. H.) 765 Hannah Dr., Merritt Island, FL 32952
Clearwater, FL—June Grim Renville (Mrs. Robert) 1399 Embassy Dr., Clearwater, FL 33516
Columbia, SC—Margaret Weinland Brooker (Mrs. W. L.) 2912 Trenholm Rd., Columbia, SC 29204
Daytona Beach, FL—Sybil Hudgins Boxns (Mrs. L. W.) 2740 S. Peninsula Dr., Daytona Beach, FL 32018

- DeLand, FL**—Joanne Pickens Collette (Mrs. J. W.) 675 Oak Tree Terrace, DeLand, FL 32720
- Fort Lauderdale, FL**—Susan Burbridge Staten (Mrs. Richard N.) 300 S.E. 11th Ave., Apt. 309, Pompano Beach, FL 33060
- Gainesville, FL**—Jeannie Brown Binney (Mrs. Ronald), 1816 N.W. 10 St., Gainesville, FL 32601
- Hollywood, FL**—Joan Nash Savage (Mrs. Lee) 5201 Grant St., Hollywood, FL 33021
- Jacksonville, FL**—Noel Doepke Liles (Mrs. Rutledge) 847 Granada Blvd. S., Jacksonville, FL 32207
- Lakeland, FL**—Connie Bland (Mrs. Ronald M.) 2008 Halmar Cir., Lakeland, FL 33802
- Miami, FL**—Henrietta Byers Bilhorn (Mrs. T. W.) 305 Harbor Ct., Key Biscayne, FL 33149
- Naples, FL**—Carolyn Sult Bethany (Mrs. D. V.) 1899 Tiller Terrace, Naples FL 33940
- Orlando-Winter Park, FL**—Louise Powell Atkins (Mrs. Cleve) 1123 Buckwood Dr., Orlando, FL 32806
- Pensacola, FL**—Sally Kennedy Turner (Mrs. R. H.) 4007 Scenic Highway, Pensacola, FL 32504
- St. Petersburg, FL**—Lydia Klockow Everett (Mrs. Robert P.) 1751 50th Ave., N., St. Petersburg, FL 33714
- Sarasota, FL**—Frances Wells (Mrs. J. G.) 5121 Sandy Shores Ave., Sarasota, FL 33581
- Southwest Florida**—Betty Baldwin (Mrs. Robert) 5835 Sunny-side Lane, Fort Myers, FL 33901
- Tallahassee, FL**—Carol Besserer Allman (Mrs. K. L.) 840 Watt Dr., Tallahassee, FL 32303
- Tampa, FL**—Francis Winkle Spohnholtz (Mrs. James) 3222 W. Sitka Ave., Tampa, FL 33614
- West Palm Beach, FL**—Carole McCampbell Fulton (Mrs. Carole) 155 Gregory Rd., West Palm Beach, FL 33405

ZETA PROVINCE

- Alumnae Province President**—Betty Whitely Johnson (Mrs. Kenneth) 3422 Caroline, Jackson, MI 49203
- Ann Arbor, MI**—Patricia Pfaff Gallagher (Mrs. M. J.) 3550 Windemere, Ann Arbor, MI 48105
- Bloomfield Hills, MI**—Suzette Lemmon George (Mrs. Robert H.) 26041 Carol St., Franklin, MI 48025
- Bloomfield Hills, MI, Jr.**—Linda Kay Underdown (Mrs. David), 437 Suffeld, Birmingham, MI 48009
- Detroit-Dearborn, MI**—Ann Wood Annis (Mrs. Ralph) 9827 Berwich, Livonia, MI 48150
- Grand Rapids, MI**—Sharon Hoopes Heiden (Mrs. Thomas) 2720 Beechwood S.E., Grand Rapids, MI 49506
- Grosse Pointe, MI**—Pamela Rollins Harmount (Mrs. R. W.) 846 Lakepointe, Grosse Pointe Park, MI 48230
- Jackson, MI**—Elizabeth Haefner Bowers (Mrs. F. M.) 155 Cherokee Cres., Jackson, MI 49203
- Lansing-East Lansing, MI**—Gretchen Manternach Gibson (Mrs. W.) 535 Elmshaven Dr., Lansing, MI 48917
- North Woodward, MI**—Joann Regenbueg Muehr (Mrs. Peter H.) 29934 Rambling Rd., Southfield, MI 48076
- Toronto, Ont., Canada**—Anne Parney Bawden (Mrs. D. E.) 46 The Bridle Path, Willowdale, Ontario, Canada

ETA PROVINCE

- Alumnae Province President**—Jane Houchens Tuten (Mrs. Richard K.) 10561 Adventure Lane, Cincinnati, OH 45242
- Akron, OH**—Margarie Berry Fullen (Mrs. Larry) 897 Bridlewood Dr., Akron, OH 44321
- Athens, OH**—Carol Voelz (Mrs. Douglas) Rt. #1, Box 491A, Athens, OH 45701
- Canton, OH**—Sarah Dunn Fisher (Mrs. Michael S.) 4633 Pleasant Hills, NW, Canton, OH 44708
- Cincinnati, OH**—Lynne Hunt Reynolds (Mrs. Samuel D.) 93 Ireland, Cincinnati, OH 45218
- Cleveland-East, OH**—Lynn Stokes Donahey (Mrs. William) 22199 McCauley Rd., Shaker Heights, OH 44122
- Cleveland-West, OH**—Sarah Jane Nicholson Inglis (Mrs. George M.) 26908 Midland Rd., Bay Village, OH 44140
- Columbus, OH**—Becky Miller Dockett (Mrs. James) 4988 Gettysburg Rd., Columbus, OH 43220
- Dayton, OH**—Pamela Dunlop Swaim (Mrs. James E.) 804 King Harry Place, Miamisburg, OH 45342
- Hamilton, OH**—Ida Sloan Sterrett, 101 Timberhill Dr., Apt. C-2, Hamilton, OH 45013
- Newark-Granville, OH**—Mrs. John Taylor, 854 W. Main St., Newark, OH 43055
- Portsmouth, OH**—Sue Basquin McCurdy (Mrs. R. K.) 3301 Westwood Dr., Portsmouth, OH 45662

- Springfield, OH**—Cynthia Winters Ater (Mrs. Edward C.) 954 Woodlawn Ave., Springfield, OH 45504
- Toledo, OH**—Kerry Vinson McMurray (Mrs. David) 25 Meadow Lane, Toledo, OH 43623
- Youngstown-Warren, Oh**—

THETA PROVINCE

- Alumnae Province President**—Janet Roper Thornton (Mrs. Richard) 2199 Tecumseh Park Lane, West Lafayette, IN 47906
- Anderson, IN**—Louann Cochran Krall (Mrs. J. S.) 2428 Shady Lane, Anderson, IN 46012
- Bloomington, IN**—Mrs. Mark Wolff, 217 S. Lincoln, Bloomington, IN 47401
- Columbus, IN**—Marlene MacDonald Sutton (Mrs. M. L.) 2710 Yellowwood Court, Columbus, IN 47201
- Elkhart County, IN**—Suzanne Hicks Marques (Mrs. Victor) 4334 Greenleaf Blvd., Elkhart, IN 46514
- Fort Wayne, IN**—Kay Cross Baker (Mrs. M. F.) 5126 Hartford Dr., Fort Wayne, IN 46815
- Franklin, IN**—Louise Kelch Vandivier (Mrs. R. M.) R.R. 3, Box 144B, Franklin, IN 46131
- Gary, IN**—Charlene Markovich Kamanaroff (Mrs. M.) 5850 Pennsylvania St., Gary, IN 46409
- Hammond, IN**—Mary Sadovsky Krasin, 759 Burr Oak #2H, Park Forest So., IL 60466
- Indianapolis, IN**—Paula Silberman Newton (Mrs. John) 7835 Rough Cedar Lane, Indianapolis, IN 46250
- Indianapolis, IN, Jr.**—Alice Gettlefinger Hillis (Mrs. J. S.) 9052 Log Run Dr. So., Indianapolis, IN 46234
- Kokomo, IN**—Lynn Halik Massey (Mrs. J. David) 3514 Alto Rd., W., Kokomo, IN 46901
- Lafayette, IN**—Elaine Englert Thornton (Mrs. Paul), 2113 Arapahoe Dr., Lafayette, IN 47905
- Muncie, IN**—Joan Hueber McKee (Mrs. Richard) 20 Berwyn Road, Muncie, IN 47304
- Richmond, IN**—Elva Jo Downing Turner (Mrs. John) 1137 Abington Pike, Richmond, IN 47374
- South Bend-Mishawaka, IN**—Carrie Van Hesses Petty (Mrs. William) 3311 S. Twyckenham, South Bend, IN 46614
- Southeastern Indiana**—Sue W. Moster (Mrs. Richard) R.R. 4, Box 40-C, Rushville, IN 46173
- Southport, IN**—Nancy Hamilton (Mrs. Thad) 136 Waterbury Rd., Indianapolis, IN 46227
- Southwestern Indiana**—Phyllis Grimm (Mrs. W. C.) 8712 Whetstone Rd., Evansville, IN 47711
- Terre Haute, IN**—Mrs. William Felts, R.R. #23, Box 29, Terre Haute, IN 47802
- Valparaiso, IN**—Sharon Ronneau Douglas (Mrs. H.) 404 Washington, Valparaiso, IN 46383

IOTA PROVINCE

- Alumnae Province President**—Georgia Walker Seagren (Mrs. Richard D.) 8001 Cortland Dr., Knoxville, TN 37919
- Blue Ridge, TN**—Roselyn Perry Hathaway (Mrs. J. C.) 2100 Sheffield Dr., Kingsport, TN 37660
- Chattanooga, TN**—Lynda Gilreath Scott (Mrs. Charles A.) 953 Signal Rd., Signal Mountain, TN 37377
- Knoxville, TN**—Mrs. B. H. Hixson, 108 Suffolk, Rt. 5, Concord, TN 37720
- Lexington, KY**—Tanya Sisk White (Mrs. K. W.) 1015 Slashes, Lexington, KY 40502
- Little Pigeon, TN**—Helen Anderson Lewis (Mrs. Benjamin C.) Ownby Hills, Route 1, Box 175, Gatlinburg, TN 37738
- Louisville, KY**—Miss Linda Doolittle, 126 Dorchester Rd., Anchorage, KY 40223
- Memphis, TN**—Mrs. I. Butler Fuller, 2897 Natchez Lane, Memphis, TN 38110
- Nashville, TN**—Ann Glenn Hayes (Mrs. Larry) 6128 Stonehaven, Nashville, TN 37215

KAPPA PROVINCE

- Alumnae Province President**—Kathryn Schledwitz Lewis (Mrs. Jon R.) Mississippi Gulf Coast Junior College, Perkinston, MS 39573
- Auburn-Opelika, AL**—Mary Bell Shuttleworth (Mrs. R.) 1012 Terrace Acres, Auburn, AL 36830
- Birmingham, AL**—Sally Demsey Riederer (Mrs. Robert E.) 370 Laredo Dr., Birmingham, AL 35226
- Hattiesburg, MS**—Jane Ryan Anderson (Mrs. W. Hilton) 220 East Lakeside Dr., Route 10, Hattiesburg, MS 39401

Huntsville, AL—Mrs. Linda T. Brawley, 720 Desoto Rd. S.E., Huntsville, AL 35801
Jackson, MS—Sybil Marty Cheesman (Mrs. Robert) 3162 Adrienne Dr., Jackson, MS 39204
Mississippi Delta—Frances Dill Twiford (Mrs. Hunter) 1420 Rose Circle, Clarksdale, MS 38614
Mobile, AL—Elizabeth Williams Copeland (Mrs. J. J.) 4958 North Carmel Dr., Mobile, AL 36608
Montgomery, AL—Anita Vande Hoort Hudson—Eileen Steeds Hoskins (Mrs. Dannie R.) 531-C Alder St., Maxwell Air Force Base, AL 36113
Tuscaloosa, AL—Rosalind Alexander Cain (Mrs. James) Rasser Rd., Cainwood Farm, Tuscaloosa, AL 35401
Oxford-University, MS—Margaret Ann Boyer (Mrs. Roscoe A.) 312 Garner, Oxford, MS 38655

LAMBDA PROVINCE

Alumnae Province President—Elaine Hilton Cook (Mrs. Robert G.) 184 Oxford St., Winnipeg, Manitoba R3M 3J6, Canada
Beloit, WI—Gretchen Hobbs Allen (Mrs. George) 259 Skyline Dr., Lake Geneva, WI 53147
Duluth, MN—Superior, WI—Mrs. George E. Morgan, 1622 Morningside Ave., Duluth, MN 55804
Fox River Valley of Wisconsin—Karol Konrad Lake (Mrs. Roland) 1500 W. Pershing St., Appleton, WI 54911
Grand Forks, ND—Matilda Maris Severson (Mrs. Roland) 705 Chestnut, Grand Forks, ND 58201
Madison, WI—Mary Fenn McMillan (Mrs. Willis) 3602 Blackhawk Dr., Madison, WI 53705
Milwaukee, WI—Jane Foster Doud (Mrs. Donald) 825 Lone Tree Rd., Elm Grove, WI 53122
Minneapolis, MN—June Johnston Stanley (Mrs. J. J.) 9251 Greenbriar Rd., Minneapolis, MN 55437
St. Paul, MN—Karin Hertel McGinnis (Mrs. Byran) 194 Wildwood Ave., Birchwood, White Bear Lake, MN 55110
Winnipeg, Manitoba, Canada—Doreen Hood Robertson (Mrs. H.) 102 Cullen Dr., Winnipeg, Manitoba R3R 1P6, Canada

MU NORTH PROVINCE

Alumnae Province President—Betsy Gibbs Vogt (Mrs. Raymond) 915 Bradford Lane, Schaumburg, IL 60172
Arlington Heights, IL—Barbara Lammers Züst (Mrs. Walter) 533 Monterey, Palatine, IL 60067
Chicago Business Women's, IL—Leslie Warner Kaip (Mrs. John) 3823 N. Seeley, Chicago, IL 60618
Chicago South Suburban, IL—Margaret Erkilation Carlson (Mrs. H.) 19133 So. Pierce Ave., Homewood, IL 60430
Chicago West Suburban, IL—Barb Bunning (Mrs. James E.) 104 Drexel Ave., La Grange, IL 60525
Dupage County, IL—Nina Harris Allen—Laurie Coonley Warfel (Mrs. Richard D.) 760 Forest, Glen Ellyn, IL 60137
Fox River Valley of Illinois—Dorothy Kreis Brannen (Mrs. Cecil) 29 W 478 Cape Ave., West Chicago, IL 60185
Hinsdale Township, IL—Sherrie Tschirgi Krughoff (Mrs. J. E.) 435 W. 86th St., Downers Grove, IL 60515
Lake County, IL—Kathy Rhower Sackheim (Mrs. Judd) 1024 E. Rackland Rd., Libertyville, IL 60048
Milton Township, IL—Kay Kurjath Hendricks (Mrs. Robert E.) 656 Highview, Glen Ellyn, IL 60137
North Shore, IL—Virginia Murray Pirrong (Mrs. Glenn) 2817 Elgin Rd., Evanston, IL 60201
North Shore Junior, IL—Connie Kindsvater (Mrs. J. H., Jr.) 504 Cumnor Ct., Deerfield, IL 60015
Oak Park-River Forest, IL—Mrs. Burt A. Polk, 1900 77th Ave., Elmwood Park, IL 60635
Park Ridge-Des Plaines, IL—Phyllis Black Davlin (Mrs. James A.) 1412 South Western, Park Ridge, IL 60068
Rockford, IL—Georgann Allen Johnson (Mrs. W. R.) 5637 Guilford Rd., Rockford, IL 61107

MU SOUTH PROVINCE

Alumnae Province President—Aline Kinnison Sharp (Mrs. Lee) 1128 W. Burnside Dr., Peoria, IL 61614
Alton-Edwardsville, IL—Sue Brockmeier Hepler (Mrs. L. L.) 1239 St. Louis St., Edwardsville, IL 62025
Avon-Bushnell-Libbie Brook Gaddis, IL—Joanne Morris Loudon (Mrs. R. A.) Box 188, Good Hope, IL 61438
Bloomington-Normal, IL—Nanette Rusk Groves (Mrs. Fred) 206 Bird Court, Normal, IL 61761

Champaign-Urbana, IL—Karyl McKinney Wackerlin (Mrs. G.) 703 W. Washington Dr., Champaign, IL 61820
Danville, IL—Mrs. M. N. Golseth, 41 Country Club Dr., Danville, IL 61832
Decatur, IL—Cynthia McIlwain Petty (Mrs. Joe) 3769 Moundford Ave., Decatur, IL 62526
Galesburg, IL—Mrs. George Burgland, 1395 W. Kellogg, Galesburg, IL 61401
Jacksonville-Amy Burnham Onken, IL—Mrs. Jean Spencer, 310 Woodland, Jacksonville, IL 62650
Monmouth, IL—Miss Jean Nees, 420 N. A St., Monmouth, IL 61462
Peoria, IL—Lacey Piedad Pierson (Mrs. Jim) 1806 W. Pine-wood Pl., Peoria, IL 61614
Quincy, IL—Mary McCrory Heidbreder (Mrs. Charles) 15 Country Club Dr., Quincy, IL 62301
Springfield, IL—Elizabeth Fayart Saner (Mrs. R. C.) 2312 S. Walnut, Springfield, IL 62704
Tri-City, IL—Kaye Crissey Ainsworth (Mrs. Gordon) 9120 26th Ave., Moline, IL 61265

NU PROVINCE

Alumnae Province President—Helen Cary Lovejoy (Mrs. Robert M.) 7215 Colby Ave., Des Moines, IA 50311
Ames, IA—Marvel Secer Bensen (Mrs. J. A.) 506 25th St., Ames, IA 50010
Black Hills of South Dakota—Kristen Gellerman Sears (Mrs. John D.) 3030 Tomahawk, Rapid City, SD 57701
Cedar Rapids, IA—Jacque Nelson Holloway (Mrs. Dennis) 3230 Ridgemore Dr., SE, Cedar Rapids, IA 52403
Council Bluffs, IA—Wendy Tutt Fenster (Mrs. D.) 1604 Brenda Dr., Bellevue, NE 68005
Des Moines, IA—Sue Gingrich Jones (Mrs. B. R.) 1717 Luin Lane, Des Moines, IA 50322
Indianola, IA—Linda Kildal Brice (Mrs. Charles) 309 N. 11th St., Indianola, IA 50125
Iowa City, IA—Diane Knotek Butherus (Mrs. L. C.) 209 Linden Ct., Iowa City, IA 52240
Lincoln, NE—Sally Shepard Raglin (Mrs. J. H.) 6541 Sumner St., Lincoln, NE 68506
Mt. Pleasant, IA—Pat Waters Buffington (Mrs. Nile) RR #5, Mt. Pleasant, IA 52641
Omaha, NE—Peggy Mathers Berquin (Mrs. Robert) 3542 S. 102nd St., Omaha, NE 68124
Sioux City, IA—Betty Rowton Holt (Mrs. J. R.) 4707 Perry Way, Sioux City, IA 51104
Sioux Falls, SD—Margaret Aikens Howes (Mrs. Michael) 2209 S. Main, Sioux Falls, SD 57105
Vermillion, SD—Evelyn Endresen Richardson (Mrs. W. H.) 110 Forest Ave., Vermillion, SD 57069

XI PROVINCE

Alumnae Province President—Martha Keeffe Griffith (Mrs. R. J.) 1556 Breezeridge, St. Louis, MO 63131
Columbia, MO—Natalie Hoffman Medley (Mrs. P. A.) 515 E. Rockcreek Dr., Columbia, MO 65201
Hutchinson, KS—Barbara Batchelor Hansen (Mrs. Helge) 2020 N. Adams St., Hutchinson, KS 67501
Jefferson City, MO—Frances Garrison Phillips (Mrs. G. J.) 1400 E. McCarty St., Jefferson City, MO 65101
Kansas City, KS—Mary Rogers Holbrook (Mrs. Reid) 2005 Washington Blvd., Kansas City, KS 66102
Kansas City, MO—Shawnee Mission, KS—Athelia Sweet Clingan (Mrs. Melvin H.) 5345 Mission Woods Rd., Shawnee Mission, KS 66205
Kansas City, MO—Shawnee Mission, KS, Junior—Kristie Carlson Wolferman (Mrs. Fred) 810 W. 53rd St., Kansas City, MO 64112
Kansas City, MO—Shawnee Mission, KS, Arrow Section—Rosemary Kennedy Boyd (Mrs. John A., Jr.) 8101 El Monte, Prairie Village, KS 66208
Lawrence, KS—Mary Ann Mize Dickinson (Mrs. Martin) 902 W. 27th Ter., Lawrence, KS 66044
Manhattan, KS—Patricia Riker Hostetler (Mrs. Charles) 2311 Grandview Terrace, Manhattan, KS 66502
St. Joseph, MO—Sharon Fairbank Engelken (Mrs. Ronald) 3804 N. Hwy. 71, St. Joseph, MO 64506
St. Louis, MO—Florence Snidow Moline (Mrs. H. O., Jr.) 4521 Langtree Dr., St. Louis, MO 63128
St. Louis, MO, Junior—Ellen Penrod Hackmann (Mrs. Glen) 429 Carswold, St. Louis, MO 63105
Springfield, MO—Jeanne O'Connor Bucknar (Mrs. W. C.) 1025 E. Linwood Circle, Springfield, MO 65807

- Topeka, KS**—Karen Armstrong Baker (Mrs. K.) 2319 Briarwood Plaza #305, Topeka, KS 66611
Western Kansas—Sue Wildgen Haymaker (Mrs. R. H.) Box 6, RR 3, Larned, KS 67550
Wichita, KS—Roberta Townley Jakowatz (Mrs. Charles V.) 533 N. Broadmoor Ave., Wichita, KS 67206

OMICRON PROVINCE

- Alumnae Province President**—Jane Roth Faust (Mrs. Norman R.) 16 Normandy Rd., Little Rock, AR 72207
Ardmore, OK—Judy Reed Kenaga (Mrs. Jim) 815 Ridgecrest, Ardmore, OK 73401
Bartlesville, OK—Carol Rodgers Hewitt (Mrs. Robert) 4777 Dartmouth, Bartlesville, OK 74003
Duncan, OK—Sheila Riley Dixon (Mrs. Richard) 1102 Harville Rd., Duncan, OK 73553
Edmond, OK—Mary Katherine Williams Farley (Mrs. Milton R.) 1900 Timber Wolf Trail, Edmond, OK 73034
Fayetteville, AR—Jean Greenhaw (Mrs. Leonard) Highway 45 East, Fayetteville, AR 72701
Fort Smith, AR—Cindy Lefley Robinson (Mrs. John) 5411 Yantis, Fort Smith, AR 72901
Hot Springs, AR—Sandra Schooler Parkerson (Mrs. John) 113 Valley View, Hot Springs, AR 71901
Little Rock, AR—Mary Jane Smith Bailey (Mrs. J. Dan) 2112 Country Club Lane, Little Rock, AR 72207
Muskogee, OK—Sally Million King (Mrs. Ralph H.) 1602 Houston, Muskogee, OK 74401
Norman, OK—Sue White Little (Mrs. J. S.) 2449 Smoking Oak Rd., Norman, OK 73069
Oklahoma City, OK—Mary Conner Allen (Mrs. Robert D.) 3021 Robin Ridge Rd., Oklahoma City, OK 73120
Oklahoma City, OK, Junior—Marsha Finley Shawn (Mrs. W.) 2512 NW 60th, Oklahoma City, OK 73112
Osceola-Blytheville, AR—Patricia Greey Butler (Mrs. Ben F., Jr.) 816 West Johnson, Osceola, AR 72370
Pauls Valley, OK—Dorothy Dustin Phillips (Mrs. Phil) 422 Francis Lindsay, OK 73052
Ponca City-Kay County, OK—Patricia Butler Fellrath (Mrs. Richard) 233 Fairview, Blackwell, OK 74631
Stillwater, OK—Miss Jane Price, Box 247, Route 5, 36 Yellow Brick Rd., Stillwater, OK 74074
Texarkana-Olivla Smith Moore, AR-TX—Ann Jumper Hathoot (Mrs. Joe) Route 3, Box 419X, Summerhill Rd., Texarkana, AR 75501
Tulsa, OK—Eva Brasel Bogart (Mrs. Kent) 5233 South 74th E. Ave., Tulsa, OK 74145

PI NORTH PROVINCE

- Alumnae Province President**—Mary Jane Rose Johnson (Mrs. David) 2433 S. 11th St., Abilene, TX 79605
Abilene, TX—Linda Rendleman Dehlinger (Mrs. J. P.) 4097 Brookhollow, Abilene, TX 79605
Alexandria, LA—Mrs. R. B. Tudor, Jr., 1405 Military Highway, Pineville, LA 71360
Amarillo, TX—Frances Schneider Bauman, 4411 Tawney, Amarillo, TX 79106
Brazos Valley, TX—Pam Adkins Porter (Mrs. Jarvis) 1305 Leacrest, College Station, TX 77840
Dallas, TX—Judy Hill Gardere (Mrs. Edward) 4512 Lorraine, Dallas, TX 75205
Dallas, TX, Junior Day—Leanne McKenzie Larkin (Mrs. M. D.) 6044 Northwood, Dallas, TX 75225
East Texas—Margaret Gehrig Martin (Mrs. R. S.) 200 Horse-shoe, Kilgore, TX 75662
Fort Worth, TX—Alice Kean Cranz (Mrs. W. P.) 133 Williamsburg Lane, Ft. Worth, TX 76107
Luffkin, TX—Nan Nickerson Miller (Mrs. Alan O.) P.O. Box 400, Diboll, TX 75941
Marshall, TX—Joy Smith Jones (Mrs. Oscar B., Jr.) 506 Miller Dr., Marshall, TX 75670
Mid-Cities, TX—Tamara Smith Arnn (Mrs. Terry B.) 610 Waggoner, Arlington, TX 76010
Monroe, LA—Ann Grabill Cooksey (Mrs. John) 2110 Maywood Dr., Monroe, LA 71201
Pampa, TX—Ann Sidwell Fatheree (Mrs. E. Hobart) Box 294, Miami, TX 79059
Richardson, TX—Betty Thomas Haynes (Mrs. W. B.) #2 Forest Park, Richardson, TX 75080
Sherman-Denison, TX—Barbara Buchanan Vogelsang (Mrs. Curry) 1705 Crescent, Sherman, TX 75090
Shreveport, LA—Alice Pecot Smith (Mrs. Louis M.) 531 Oneonta, Shreveport, LA 71106

- Tyler, TX**—Dolly Wolf (Mrs. Stephen) 3240 Birdwell, Tyler, TX 75701
Waco, TX—Suzanne Gorman Ensey (Mrs. J. H.) 3700 Her-wol, Waco, TX 76710
Wichita Falls, TX—Robin Rivers King (Mrs. Al) 1634 Hursh, Wichita Falls, TX 76302

PI SOUTH PROVINCE

- Alumnae Province President**—Charlie Cox Cantrell (Mrs. Ralph B.) 815 Wild Valley, Houston, TX 77027
Austin, TX—Adele Black Silvas (Mrs. R. L.) 3515 Lakeland, Austin, TX 78731
Austin, TX, Junior—Donna Durham Thomas (Mrs. Stephen) 1418 Preston, Austin, TX 78703
Baton Rouge, LA—Florence Philips Turner (Mrs. H. T.) 4422 Claycut Rd., Baton Rouge, LA 70806
Beaumont-Nita Hill Stark, TX—Ann McKnight Dishman (Mrs. James C.) 8255 Evangeline Lane, Beaumont, TX 77706
Corpus Christi, TX—Anne Scott Denton (Mrs. George N.) 402 Cape Henry, Corpus Christi, TX 78412
Cypress Creek, TX—Rae Cupples Field (Mrs. Robert L.) 1115 Marne, Houston, TX 77090
El Paso, TX—Alice Rankin Beard (Mrs. Robert W.) 805 Montclair, El Paso, TX 79932
Hidalgo County, TX—Pam Knapp Corcoran (Mrs. James) 1518 Orchid, McAllen, TX 78501
Houston, TX—Ann Painter (Mrs. Joseph T.) 2128 Brentwood, Houston, TX 77019
Houston, TX, Junior Day—Nancy Hale Cobb (Mrs. William C.) 6207 Chevy Chase, Houston, TX 77027
Houston, TX, Junior Night—Miss Harriet Houck, 3601 Allen Parkway, Houston, TX 77019
Lafayette, LA—Joan Guidry Hill (Mrs. J. K.) 422 Karen Dr., Lafayette, LA 70501
Lake Charles, LA—Sally Kyger Richardson (Mrs. L. A.) 919 Henrietta Lane, Lake Charles, LA 70601
Lubbock, TX—Joanne Prewitt Gray (Mrs. Steve) Box 574, Ralls, TX 79357
Mexico City, Mexico—Patricia Atkin Bano (Mrs. George) General Mendez #3, Mexico 18, D.F. Mexico
Midland, TX—Sue Puckhaber Sharp (Mrs. Everett R.) 3113 Humble St., Midland, TX 79701
New Orleans, LA—Gayle Gillum Macdiarmid (Mrs. Martin, Jr.) 1810 Broadway St., New Orleans, LA 70118
Odessa, TX—Elizabeth Barrett Kemp (Mrs. David) 4136 Springbrook, Odessa, TX 79762
San Angelo, TX—Jean McCandless Stone (Mrs. Hugh L.) 220 West Twobig, Apt. G, San Angelo, TX 76901
San Antonio, TX—Billie Street Jeffers (Mrs. William A., Jr.) 818 Wiltshire Ave., San Antonio, TX 78209
Victoria, TX—Sara Stuart Johnston (Mrs. Robert H.) 407 Tampa, Victoria, TX 77901

RHO PROVINCE

- Alumnae Province President**—Dorothy Williams Lombard (Mrs. George) 2835 Reed St., Denver, CO 80215
Billings, MT—Mary Cooke North (Mrs. J. E.) 815 Circle Dr., Billings, MT 59102
Boulder, CO—Joan Slaker Knaub (Mrs. Richard) 4425 Osage, Boulder, CO 80302
Bozeman, MT—Marietta Johnstone Lewis, 5 Faculty Court, Bozeman, MT 59715
Casper, WY—Bonnie Swanton Bitner (Mrs. David) 1621 Kit Carson, Casper, WY 82601
Cheyenne, WY—Helen Christensen Deniston (Mrs. Robert) 2814 Olive Dr., Cheyenne, WY 82001
Colorado Springs, CO—Margaret George Houston (Mrs. John) 2545 Scorpio Dr., Colorado Springs, CO 80906
Denver, CO—Mary Bliss Ainsworth (Mrs. David M.) 12263 E. Bates Cr., Denver, CO 80232
Denver, CO, Evening—Sandy Hamley Given (Mrs. Robert) 430 S. Uvald Cir., Aurora, CO 80010
Fort Collins, CO—Miss Nancy Vahrenwald, 1304 Rollingwood, Ft. Collins, CO 80521
Great Falls, MT—Betty DeRooy Maurer (Mrs. J. F.) Eden Route, Great Falls, MT 59401
Helena, MT—Sigrid Solberg Fjare (Mrs. Orvin) 1821 Golden, Helena, MT 59601
Laramie, WY—Mary Francis Murphy Scalley, 1611 Garfield, Laramie, WY 82070

Pueblo, CO—Mildred Allison Haver (Mrs. Robert) 1526 Alexander Circle, Pueblo, CO 81001

SIGMA PROVINCE

Alumnae Province President—Jean Anderson Viney (Mrs. Howard) 402 Montclair Dr. N.E., Albuquerque, NM 87108

Albuquerque, NM—Janet Farrington Youngberg (Mrs. Ralph C.) 441 Graceland S.E., Albuquerque, NM 87108
Camelback, AZ—Sidney Reynier Jenkins (Mrs. Michael) 3802 E. Yucca St., Phoenix, AZ 85028

Ogden, UT—Jane Bauter (Mrs. R. W.) 4203 Taylor Ave., Ogden, UT 84403
Phoenix, AZ—Sylvia Smith Smith (Mrs. E. D.) 2445 E. Lincoln Cir., Phoenix, AZ 85016

Roswell, NM—Barbara Hodgson Pfutzenreuter, P.O. Box 989, Roswell, NM 88201

Salt Lake City, UT—Joyce Melville DeSpain (Mrs. R. V.) 907 Connor St., Salt Lake City, UT 84108

Tucson, AZ—Ella Mary Dudley Lewis (Mrs. Charles R.) 6731 North Pontatoc Rd., Tucson, AZ 85718

TAU PROVINCE

Alumnae Province President—Marilyn Hammer Meechan (Mrs. F. P.) 8310 N. Weipert, Spokane, WA 99208

Anchorage, AK—Linda Ohling Bell (Mrs. Bob) 8101 Majestic Court, Anchorage, AK 99504

Bellevue, Eastside, WA—Lee Sidener Drechsel (Mrs. T.) 9223 N.E. 32nd, Bellevue, WA 98004

Boise, ID—Joanne Tiegman Ringer (Mrs. William R.) 4940 Maplewood, Boise, ID 83705

Calgary, Alberta, Canada—Joyce Cairns O'Brien (Mrs. J. O.) 1824 Bay Shore Rd., S.W., Calgary, Alberta, Canada

Edmonton, Alberta, Canada—Miss Marilyne Troock, 10611 144 St., Edmonton, Alberta, Canada

Everett, WA—Linda Kellman Simmons (Mrs. Steven W.) 302 Priest Pt. Dr., Marysville, WA 98270

Olympia, WA—Ardith Marlatt Hilden (Mrs. Robert) 3505 Holiday Dr., Olympia, WA 98501

Pullman, WA—Barbara Clark Collins (Mrs. Benton) Rt. 1, Box 266, Pullman, WA 99163

Seattle, WA—Donna Burnam Boothe (Mrs. Donna) 5704 59th N.E., Seattle, WA 98105

Spokane, WA—Pat Styrdold Lyness (Mrs. J. A.) Rt. 11, Box 800, Spokane, WA 99208

Tacoma, WA—Inez Smith Soule—Miss Marie Helmer, 3524 N. 7th St., Tacoma, WA 98406

Vancouver, B.C., Canada—Isobel Willis McEachern (Mrs. A. C.) 1024 Pacific Place, Delta, B.C., Canada

Wenatchee, WA—Marilyn Gutz Liddell (Mrs. William) 540 N.E. 15th, E. Wenatchee, WA 98801

Yakima, WA—Fanny Whitenack Libbey—Martha McKeel Hale (Mrs. A. L.) 7904 Poplar View Way, Yakima, WA 98902

UPSILON PROVINCE

Alumnae Province President—Leslie Harvey Whittemore (Mrs. Robert) 3035 Sprout Way, Sparks, NV 89431

Corvallis, OR—Jo Ann Estay Yates (Mrs. T. L.) 1720 N.W. 13th, Corvallis, OR 97330

Eugene, OR—Bunny Kovack (Mrs. James) 60 W. 22nd Ave., Eugene, OR 97405

Lake Oswego-Dunthorpe, OR—Anne Nomdahl Dobbs (Mrs. G. E.) 15951 S.W. Quarry Rd., Lake Oswego, OR 97034

Las Vegas, NV—Nancy Logan Gasho (Mrs. Allan) 1950 Cobra Court, Las Vegas, NV 89109

Portland, OR—Virginia Hopton Colyer (Mrs. J. H.) 5955 S.W. Spruce, Beaverton, OR 97005

Reno, NV—Cynthia Lundh Kelley (Mrs.) 3900 Skyline Blvd., Reno, NV 89508

Salem, OR—Nancy Black Wallace—Susan Merrill Litchfield (Mrs. James) 1865 Rio Vista Way, S., Salem, OR 97302

PHI NORTH PROVINCE

Alumnae Province President—Jean Wirths Scott (Mrs. Jon) 1186 Cedarwood Dr., Moraga, CA 94556

Berkeley-East Bay, CA—Katherine Betts Wolfman (Mrs. Richard) 3428 Belmont Ave., El Cerrito, CA 94530

Central San Joaquin Valley, CA—Alicia D. Frank (Mrs. T. P.) 354 W. Corntner St., Hanford, CA 93230

Contra Costa, CA—Melanie Gurisco Barton (Mrs. James) 566 Heather Grove Ct., Walnut Creek, CA 94598

Honolulu, HI—Phyllis Ford Ferguson (Mrs. R. A.) 1555 Kalani Iki., Honolulu, HI 96821

Marin County, CA—Elizabeth B. Dahlstrom (Mrs. R. V.) 24 Longwood Dr., San Rafael, CA 94901

Monterey Peninsula, CA—Alice Weber Johnson (Mrs. Irwin T.) Country Club Dr., Carmel Valley, CA 93924

Palo Alto, CA—Kaye Bailey Loughmiller (Mrs. Bert) 14380 DeBell Drive, Los Altos Hills, CA 94022

Sacramento, CA—Joanne Hunt Hook (Mrs. H. S.) 3610 Arden Creek Rd., Sacramento, CA 95825

San Francisco, CA—Joyce Kurtz Kremer (Mrs. Joseph) 301 Urbano Dr., San Francisco, CA 94127

San Jose, CA—Grayne Ferguson Price (Mrs. Richard) 20771 Meadow Oaks, Saratoga, CA 95070

San Mateo County, CA—Sue Holloway Sunde (Mrs. L. G.) 223 Frances Lane, San Carlos, CA 94070

Stockton, CA—Alice Leman Conley (Mrs. George) 3745 Merrimac Circle N., Stockton, CA 95207

Valley of the Moon, CA—Helen Madson Mairs (Mrs. R. M.) 497 Hillsdale Dr., Oakmont, Santa Rosa, CA 95404

Yuba-Sutter, CA—Marilyn Lamb Davis (Mrs. Paul) Cranmore Rd., Meridian, CA 95957

PHI SOUTH PROVINCE

Alumnae Province President—Maxine Clyde Goldback (Mrs. H. K.) 3755 Startouch Dr., Pasadena, CA 91107

Antelope Valley, CA—Billie Sue Gregory Park (Mrs. Jay) 37311 N. 47th St. East, #128, Palmdale, CA 93550

Central Orange County, CA—Barbara Beaumont Dreibelis (Mrs. R.) 13791 Carlsbad, Santa Ana, CA 92705

Glendale, CA—Marguerite Sater Cameron (Mrs. W. E.) 3323 Spaar Blvd., Glendale, CA 91208

La Canada Valley, CA—Lynn Kugel Honer (Mrs. R. E.) 4601 Hillard, La Canada, CA 91011

La Jolla, CA—Adele Taylor Alford—Patricia King Sell (Mrs. Stewart) 8440 Cliffridge Lane, La Jolla, CA 92037

Long Beach, CA—Mrs. Laura Thornton, 213 Mira Mar #5, Long Beach, CA 90803

Los Angeles, CA—Nancy Hogan (Mrs. John) 840 12th St., Santa Monica, CA 90403

Los Angeles, CA, Junior—Gayle Griggs Mercer (Mrs. Donald) 5060 Campo Rd., Woodland Hills, CA 91364

North Orange County, CA—Carol Meador West (Mrs. G. L.) 4741 Via De La Luna, Yorba Linda, CA 92686

Pasadena, CA—Sandra Troup Schmidt (Mrs. James) 2260 Homet Rd., San Marino, CA 91108

Pasadena, CA, Junior—Marilyn Ryde Stephenson (Mrs. Tom) 816 Victoria, Arcadia, CA 91006

Redlands, CA—Diane Dailey Howard (Mrs. W. M.) 1209 Cedar Ave., Redlands, CA 92373

Riverside, CA—Vickie Gregory Mitchell (Mrs. Charles) 2537 Dorchester Dr., Riverside, CA 92506

San Bernardino, CA—Mary Elizabeth Pace Hall (Mrs. John W.) 336 E. Ralston St., San Bernardino, CA 92404

San Diego, CA—Patricia Hoover Sutter (Mrs. William W.) 3928 Arverne St., San Diego, CA 92111

San Fernando Valley, CA—Darleen Lawson Trumbo (Mrs. Thomas K.) 14742 Sutton St., Sherman Oaks, CA 91403

Santa Barbara, CA—Marie Sue Frenchick Parsons (Mrs. R. W.) 250 Fir Tree Place, Galeta, CA 93017

Santa Monica-Westside, CA—Kay Tomson Eichenhofer (Mrs. Walter) 750 Greentree Rd., Pacific Palisades, CA 90272

South Bay, CA—Toni Church Mackey (Mrs. John L.) 4644 Rockbluff Dr., Rolling Hills Estates, CA 90274

South Coast, CA—Johann Wertz Jonas (Mrs. Richard S.) 1512 Antigua Way, Newport Beach, CA 92660

Ventura County, CA—Melba Hawkins Bealls (Mrs. Jason) 630 North Ventura Rd., Port Hueme, CA 93041

Whittier Area, CA—Evelyn Evans Stebbins (Mrs. R. G.) 9424 La Alba Dr., Whittier, CA 90603

PI PHI POCKETS

Brattleboro, VT—Mrs. Stephen Baker, R.D. 2, West Brattleboro, VT 05301

Montreal, Que.—Mrs. John Hobbs, 2300 Seneca Rd., Montreal 304, Quebec, CAN

Suffolk County, NY—Mrs. Virginia W. Rosar, 10 Warren Court, Huntington, NY 11743

Bristol, VA—Doris Clardy Hagey (Mrs. Wm.), Country Club Estates, Bristol, TN 37620

Mercer County, WV—Florence Hannon Burton (Mrs. Walter G.), Hillcrest Addition, 38 Crestview Dr., Princeton, WV 24740

Mary Esther, FL—Mrs. Joseph McLain, 255 Beachview Dr., Ft. Walton Beach, FL 32548

- Ocala-Marion County, FL**—Pam Pierson Hardy (Mrs. W. M.), 1204 Norwood Pl., Orlando, FL 32804
- Waycross, GA**—Mrs. Tom L. DeBiase, 520 Hanover Dr., Waycross, GA 31501
- Battle Creek, MI**—Anne Schroder Woods (Mrs. T. G.), 613 E. Munger Rd., Battle Creek, MI 49015
- Kalamazoo, MI**—Arlene Glashe White (Mrs. Melvin A.), 3414 Tamsin, Kalamazoo, MI 49001
- Greencastle, IN**—Mrs. Keith Gossard, R.R. #3, Sherwood Dr., Greencastle, IN 46135
- Mississippi Gulf Coast**—Miss Jane Owen, 22 53rd St., Gulfport, MS 39501
- Dundee, IL**—Kathleen Doyle Kennicott (Mrs. Harrison), R.R. #1, Hickory Hollow Rd., Dundee, IL 60118
- Carbondale, IL**—Barbara Munson Lemasters (Mrs. Don), 1402 W. Freeman, Carbondale, IL 62901
- Effingham, IL**—Isabel Hershey Henderson (Mrs. Gene), 1211 South Fourth St., Effingham, IL 62401
- Burlington, IA**—Mrs. Robert Meese, 2406 Dehn St., Burlington, IA 52601
- Kansas City, MO North**—Jewel Cartland Neal (Mrs. J. R., Jr.), 4002 NE 49th Terrace, Kansas City, MO 64118
- Liberty, MO**—Cynthia Drake Larson (Mrs. C. K.), 313 Wilshire Blvd., Liberty, MO 64068
- McPherson, KS**—Mrs. Fred Pierce, 1344 N. Maple, McPherson, KS 67460
- Mexico, MO**—Mrs. J. M. Boyce, 725 Lakeview Rd., Mexico, MO 65265
- Ada, OK**—Patty Harris (Mrs. Carver) 701 West Kings Rd., Ada, OK 74820
- Altus, OK**—Sue McMains Parrish (Mrs. J. W.), 1137 E. Livenak, Altus, OK 83521
- Midwest City, OK**—Mrs. Durrell Treadway, 2612 Robin Rd., Midwest City, OK 73110
- Okmulgee, OK**—Ann Wilson Wise (Mrs. James W.), 400 Oakwood Dr., Okmulgee, OK 74447
- Shawnee, OK**—Mrs. Steve Garner, 1841 N. Pennsylvania, Shawnee, OK 74801
- Breckenridge, TX**—Mrs. David Clark, Box 1536, Breckenridge, TX 76024
- Paris, TX**—Mrs. Wm. H. Hale, 2930 Hubbard, Paris, TX 75460
- Opelousas, LA**—Virginia Nelson Thistlethwaite (Mrs. E. A.), 618 S. Court St., Opelousas, LA 70570
- Grand Junction, CO**—Dorothy Manker Hoskin (Mrs. G. K.), 411 Rio Vista, Grand Junction, CO 81501
- Las Cruces, NM**—Mrs. James E. Welch, Route #3, Box 1745, Las Cruces, NM 88001
- Treasure Valley, ID**—Helen West Weitz (Mrs. P. L.), Box 368, Caldwell, ID 83605
- Tri-Cities, WA**—Christine Smith Kollmeyer (Mrs. S. L.), 1934 Hetrick, Richland, WA 99352
- Klamath Falls, OR**—Suzanne Goeller Smith (Mrs. R. W.), 505 Mt. Pitt, Klamath Falls, OR 97601
- Imperial Valley, CA**—Darlene Hunter Gamble (Mrs. James), 2707 Huff Rd., Imperial, CA 92251

In Memoriam

A Gift to Arrowmont

Dedicated to _____

Died _____

The name will appear in memorial at Arrowmont

My Name _____

My Chapter _____

My Street Address _____

City _____ State _____

Zip _____

Amount of Enclosed Check _____

Please make check payable to: Pi Beta Phi Settlement School

Mail Notification of my Memorial to:

Name _____

Street Address _____

City _____ State _____

Zip _____

Please fill in this entire page and mail with your check to:

PI BETA PHI CENTRAL OFFICE

7730 CARONDELET, SUITE 333

ST. LOUIS, MO. 63105

Arrowmont will mail notification

Official CALENDARS

COLLEGIATE CHAPTERS

Consult Fraternity Directory in this issue for addresses of National Officers
Central Office address is: 7730 Carondelet, Suite 333, St. Louis, Missouri 63105

All due dates are to be postmarked dates.

PRESIDENT:

- February 15—Final date for chapter nomination for Amy Burnham Onken Award; send letter of nomination to Province President.
- February 15—AAC of each chapter in province send in its nomination for the Chapter Service Award to the Province President.
- April 20—Final date for election of chapter officers.
- Send a copy of the Chapter Statistical Report to your Province President as soon as possible after school begins.
- Before September 1, write Province President of goals and plans for the year. (Include copy of summer letter to chapter members.)
- September 25—Arrange for fire inspection of premises by local authorities.
- Send monthly letter to Province President postmarked not later than the 10th of each month, October through May. (Carbons to: AAC chairman, any scheduled visiting national officer)
- November 1—Beginning of Chapter Officer Election Period. Elect three alumnae members to AAC at same time chapter officers are elected.
- November 1—Send Fire Protection Affidavit *or explanation of unavoidable delay in sending it to* Director of Chapter House Corporations.

SECRETARY:

- Send active IBM Membership list back to Central Office as soon as possible after receipt.
- Notify Province President and Central Office *immediately* when changes in chapter officers are made.
- Send initiation certificates to Central Office within three days after initiation. Coordinate with chapter treasurer who must send GT-1 form with the initiation fees.
- April 20—Final date for elections. Send new officer list no later than April 20.
- October 15—Send House Director data blank to Chairman of Committee on House Directors.
- November 1—Send name and address of president of Mothers' Club to Central Office.
- November 15—Send a copy of the chapter bylaws to the Province President and a copy to the Alumnae Advisory Committee Chairman.

TREASURER:

- Send Financial statements to Parents of Pledges who have been approved for initiation two weeks before the proposed initiation date.
- Send to Central Office:
 - Annual Budget Form BC-1 just as soon as it is prepared at the beginning of the fall school term. Do not wait until you send your first report.
 - Pledge and/or repledge fees with GT-1 form within two weeks after any pledging or repledging ceremony. If possible coordinate with the Vice President of Social Advancement who must send the pledge list.
 - Initiation fees with GT-1 form within three days after each initiation ceremony. Coordinate with the Secretary who must send the initiation certificates.
- September through June—Monthly financial report on due dates in accordance with Treasurer's Manual to Central Office.
- January 15—Senior Application Blanks and Senior Dues for midyear graduates to Central Office.
- January 20—Send national dues of \$5.00 per active member to Central Office on GT-1 form listing members names and initiation numbers.
- April 15—Send Senior Blanks and Senior Dues for Spring or Summer Graduates to Central Office.
- By May 20—Contributions made payable to Pi Beta Phi Central Office for Harriet Rutherford Johnstone Scholarship Fund, Convention Hospitality Fund, Settlement School (Arrowmont) and Holt House.
- August 31—Send Annual Balance Sheet with final report to Central Office.
- September—Send letter from Grand Treasurer and local letter on chapter finance (previously approved by Province President) to parents of actives and pledges as soon as school opens. Not necessary for parents of pledges if final page of the booklet sent to them is filled in.
- October 15—Check for Bound ARROW to Central Office.
- October 20—Send national dues of \$5.00 per active member to Central Office on GT-1 form listing members' names and initiation numbers.
 - If initiated after due date member should pay national dues with initiation fees.

MEMBERSHIP CHAIRMAN:

- Send to Central Office within ten days after *any* pledging Rush Information Forms with proper signatures for each girl pledged.

- Send to the Rush Information Chairman of the alumnae club concerned within ten days after any pledging a list of all girls pledged from the town or towns under that alumnae club's jurisdiction.
- Send to Central Office the name and address of newly elected Chapter Membership Chairman on postcard provided in spring.
- Send the Membership Statistical Report to Director of Membership and Province President within ten days after conclusion of any formal rush.

PANHELLENIC DELEGATE:

- As available—Send copy of Panhellenic Rush Booklet to NPC Delegate, Director of Membership, Director of College Panhellenics.
- April 15—Final date for Annual Report to NPC Delegate.
- October 10—Final date for Semi-Annual Report to NPC Delegate.

VICE PRESIDENT OF MORAL ADVANCEMENT

- Within first 2 weeks of each term—Conduct Member Interest Survey of *personal* and *chapter* needs and goals. (Will determine special interest groups and activities for each term.) Send to Executive Council for chapter action and for inclusion in monthly letter to Province President.
- End of fall term but no later than February 15—Semi-annual Evaluation and report of chapter's achievements in Moral Advancement, including specifically the areas of Arrowboard, chapter spirit and morale, chapter *response* to the Active Evaluation, alumnae relations, fraternity heritage (chapter and national). Send to Director of Undergraduate Activities, cc: Province President and AAC Chairman.
- March 1—Final date for Active Evaluation. Whenever total number for active chapter is complete send to Province Coordinator for Fraternity Excellence with Form 305 and list of signatures.
- NOTE: Fraternity Heritage and Development Interest Group should first review each essay for ideas of immediate value and use to chapter and submit pertinent material to Executive Council *before* sending all evaluations on to Province Coordinator.
- March 15—Music Report, send to National Music Chairman.
- April 15—Send annual report and evaluation of chapter philanthropies (not including Arrowmont) and community service to Director of Undergraduate Activities, copy to Province President.
- April 30—Send Annual Report of chapter's Arrowmont programs and activities to Chairman, Arrowmont Board of Governors, copy to Director of Undergraduate Activities.
- On or before April 30—Semi-annual evaluation (see above)
- November 15—Magazine subscriptions ordered as Christmas gifts, send to Pi Beta Phi Magazine Agency.

VICE PRESIDENT OF SOCIAL ADVANCEMENT

- Send Evaluation of Rush Report within 2 weeks of close of rush to Director of Membership, cc: Province President.
- Send List of Pledges with parents' names & addresses within 10 days of pledging to Central Office, Province President, and Province Coordinator.
- Send letter to parents of pledges, *after* it has been approved by Province President within 2 weeks of pledging to Parents of Pledges.
- Send Pledge Evaluations 3 weeks before initiation to Province Coordinator for Fraternity Excellence with Form #205.
- NOTE: The Fraternity Orientation Interest Group, *meeting with the AAC*, is to review each pledge's written evaluation and compile pertinent information *before* sending all evaluations on to the Province Coordinator.
- End of fall term but no later than February 15—Semi-annual Evaluation of chapter's achievements in *all* areas of Social Advancement, send to Director of Membership, cc: Province President, AAC Chairman.
- On or before April 30—Semi-annual evaluation (see above)

VICE PRESIDENT OF MENTAL ADVANCEMENT

1. Academic Excellence

- Scholarship Blank #3, November 10—spring semester or quarter, annual; February 25—fall quarter; March 25—fall semester; April 25—winter quarter, send to Director of Undergraduate Activities. Copies to Province President, Province Coordinator for Fraternity Excellence.
- Scholarship Blank #6—before March 15 to Central Office.
- Individual Academic Goal Cards stay within the chapter, but serve as the basis for Revised Scholarship Blank #3 and for the term evaluation of the vice president. Their use is strongly urged for pledges.

2. Publications

- As requested: Idea Bank Contributions—to Province Idea Bank Coordinator.
- End of fall term but no later than February 15 *and* on or before April 30—Semi-annual Evaluation of chapter's achievements in Mental Advancement, including goals set, programs, interest group activities, publications, general results of Educational Enrichment, to Director of Undergraduate Activities, cc: Province President, AAC Chairman.
- January 10—for spring ARROW: pledge list from fall rush, news, features and pictures. Pictures for Campus Leaders and Campus Queens sections. Fraternity Forum article. Send to Editor of The ARROW.
- February 10—carbon of first half of Chapter History to Director of Chapter Histories.
- April 5—for summer ARROW: list of initiates since September 6 and pledges since January 10.
- News, features, pictures. Pictures for Mortar Board, "Who's Who," Other Honoraries, and Fraternity Sweethearts sections. Send to Editor of The ARROW.
- May 15—Chapter History and Carbon of second half of Chapter History to Director of Chapter Histories. History is brought to convention by delegate.

September 6—for winter ARROW: list of initiates since April 5, news, features and pictures. Also pictures for Campus Leaders section. Annual Report for ARROW for preceding academic year to Editor of THE ARROW.

MAGAZINE CHAIRMAN:

Send orders to Pi Beta Phi Magazine Agency as received.

November 15—Send Christmas gift subscriptions to Pi Beta Phi Magazine Agency to ensure gift card delivery by December 25.

PLEDGE SPONSOR

October—Send Grand Council letter and chapter letter (previously approved by Province President) to parents of pledges as soon after pledging as possible.

January 15—Those with deferred pledging send Grand Council letter and chapter letter to parents of pledges.

APPLICATION FOR FELLOWSHIP, SCHOLARSHIPS, AND LOANS:

Blanks and information on how to make application may be obtained from Central Office.

January 15—Letter of Application for Pi Beta Phi Fellowship due to Grand President.

February 1—Application for Harriet Rutherford Johnstone scholarship, Ruth Barrett Smith Scholarship, Junior Alumnae Group Scholarship, Frances Hall Comly Scholarship due to Grand Recording Secretary.

March 1—Letter of Application for California Alpha Scholarship due to Mrs. Richard Madigan, 76 Belbrook Way, Atherton, California 94025.

January 1 to March 15—Scholarships to Arrowmont: Assistantships (work scholarships for trained students in crafts)

Write to: Miss Marian Heard, Arrowmont, Box 567, Gatlinburg, Tennessee 37738.

Virginia Alpha Scholarship and Brendel Scholarship write to:

Mrs. D. D. Riddle, Jr., Arrowmont, Box 567, Gatlinburg, Tennessee 37738.

ALUMNÆ

Due dates for reports are to be postmarked dates. Consult Official Directory of this Issue for names and addresses of National Officers.

PRESIDENT:

November but not later than March 15—Elect Alumnae Club Rush Information Committee Chairman and appoint at least 2 other members to serve from March 15 to March 15 of following year.

November 1 to April 20—Elect two members of the AAC to coordinate with the election of chapter officers. AAC members are to be installed when elected.

February 1—Election of club officers to be held no later than March 31, said officers to take office at the close of the fiscal year.

February 1—Evelyn Peters Kyle Angel Award Committee deadline date for sending its nomination to its Alumnae Province President. (Convention year only)

March 31—Send name and address of Rush Information Chairman to Central Office on postcard provided so that it will appear in Rushing Directory of Summer ARROW. If not received name of Club Pres. will be listed.

April 15—Send five Annual Report Questionnaires to officers as directed.

May—Installation of new officers at regular club meeting.

CORRESPONDING SECRETARY:

Must be recipient of THE ARROW.

October 15—Send In Memoriam notices to Central Office for Winter ARROW.

November 10—Mail club year book or program roster with program plans (page 23 of club President's Notebook) to the Grand Alumnae Vice President, Director of Alumnae Programs, Alumnae Province President and Central Office.

December 31—Send In Memoriam notices to Central Office for Spring ARROW.

April 1—Send new officer list to Alumnae Province President and Central Office for Summer ARROW.

April 15—Send In Memoriam notices to Central Office for Summer ARROW.

April 15—Final deadline for new club officer list.

May 31—Send letter with club news to Alumnae Club Editor for Winter ARROW.

July 15—Send In Memoriam notices to Central Office for Fall ARROW.

TREASURER:

Send national dues and receipts to Central Office and as collected throughout the year.

May 20—All—dues and donations of funds should be mailed to Central Office by this date in order to count for current year

Pi Beta Phi Settlement School (Arrowmont)

Emma Harper Turner Memorial Fund

Holt House

Harriet Rutherford Johnstone Scholarship Fund

Junior Group Scholarship

Convention Hospitality Fund

Make club check covering total contributions payable to Pi Beta Phi Central Office. Check must be accompanied by GT-2 Form showing club's apportionment to desired funds. (Canadian clubs make separate checks.)

Checks payable to Arrowcraft Shop are sent to Pi Beta Phi Arrowcraft Shop, Box 534, Gatlinburg, Tennessee 37738.
June 30—Send Audits slips as directed.

RUSH INFORMATION CHAIRMAN:

November 15—Send report to Alumnæ Province President.

Winter—Review with Rush Information Committee areas to be listed in Summer ARROW. Send any changes in club area listings to Central Office no later than March 31st.

March 15—Send report to Alumnæ Province President.

MAGAZINE CHAIRMAN:

November 25—Send Christmas subscriptions to Pi Beta Phi Magazine Agency to ensure Christmas gift card delivery by December 25.

HOUSE CORPORATION TREASURERS:

September—Send annual reports to Director of Chapter House Corporations.
of Chapter House Corporations.

Send copy of report to Province President concerned.

Give A Gift . . .

to yourself or someone else

With hundreds of magazines to choose from, you can personalize your selection for each individual on your shopping list.

Magazine Name _____	Term _____
Send to _____	New _____
_____	Renewal _____
_____	Gift _____

Check enclosed _____. Renewal or special rate card enclosed _____.

Checks should be made payable to Pi Beta Phi Magazine Agency.

Fill in and give to your club's Magazine Chairman

or mail to:

Pi Beta Phi Magazine Agency
7730 Carondelet Avenue, 333
St. Louis, Missouri 63105

HAVE YOU MOVED OR MARRIED?

We must have *all* requested information so please complete *in full*.

Mail this slip to the PI BETA PHI CENTRAL OFFICE,
(Please leave label on reverse side when mailing this form.)
7730 Carondelet, Suite 333, St. Louis, Mo. 63105

MARRIED NAME
(Print Husband's Full Name, Please)

MAIDEN NAME

FORMER MARRIED NAME (if applicable)

OLD ADDRESS

Street

City

State (Include Zip Code)

NEW ADDRESS

Street

City

State (Include Zip Code)

Chapter Date of Initiation

If you are now an officer in the Fraternity, please check and name:

National Club

Province A.A.C.

House Corp. Treas.







Be a Pi Phi Angel

*Help Arrowmont by sending your
magazine subscriptions to us.*

Thank You!

PI BETA PHI MAGAZINE AGENCY
7730 Carondelet Avenue
Suite 333
St. Louis, Missouri 63105

Postmaster: Please send notice of Undeliverable copies on Form 3579 to Pi Beta Phi, 7730 Carondelet, Suite 333, St. Louis, Mo. 63105

	G.P.	G.V.P. of Collegians	G.V.P. of Alumnae	G.V.P. of Philanthropies	
Director of Membership	<i>your next move!</i> NOMINATE O W				Province Officers P.P.s & A.P.P.s
Director of Chapter House Corporations	Who?	Names of outstanding Pi Phis			Secretary of Alumnae Dept.
	Why?	To serve as officers in Pi Beta Phi			
Director of Alumnae Programs	When?	For 1975-1977 term			Editor of THE ARROW
Director of A.A.C.	Where?	Send Nominations			Director of Undergraduate Activities
	To Mrs. Thomas N. Lafon 7045 Maryland Ave. St. Louis, Mo. 63130 by Jan. 15, 1975				
	Grand Rec. Secy.	Grand Corres. Secy.	Grand Treas.	NPC Delegate	

GO to page 12 for form to mail

To Pi Phi Parents:

Your daughter's magazine is sent to her home address while she is in college and we hope that you enjoy reading it. If she is no longer in college, however, and is not living at home, please send her new permanent address to Pi Beta Phi Central Office, 7730 Carondelet, Suite 333, St. Louis, Missouri 63105.